



DEPARTMENT OF BIOCHEMISTRY AND THERAPEUTIC DRUG MONITORING

251, Sainik School Road, Bhubaneswar - 751 005

Tel.: +91 674 6661016 / 6661066

E-mail : apollo_bbsr@apollohospitals.com

Website : www.apollohospitals.com



Name : Mrs. SUCHITRA SAHOO

UHID : ODB1.0000801965

SIN \ LRN : 15329125 \ 15329126 \ 15329122 \ 15329130 \

Specimen : Serum

Ref Doctor : Dr. Ipsita Mohanty

Age : 39Yr 1Mth 3Days

Gender : Female

LABORATORY REPORT

7 ODBIAH102350 W/BNo/RefNo : AHC



Collected on : 26-AUG-2023 10:46:40 AM Received on : 26-AUG-2023 11:06:57 AM Reported on : 26-AUG-2023 12:14:30 PM

RCOFEMI - MEDIWHEEL - FULL BODY HEALTH ANNUAL PLUS CHECK - FEMALE - 2D ECHO - PAN

INDIA - FY2324

TEST NAME

RESULT

BIOLOGICAL REFERENCE INTERVALS

UNITS

GLUCOSE - SERUM / PLASMA (FASTING)
(Hexokinase)

88

Non-Diabetic: <=100
Impaired: upto125
Diabetic: >=126
Healthy Adults:30 - 65

mg/dL

ALT(SGPT) - SERUM / PLASMA
(UV,Using Pyridoxal Phosphate:IFCC)

16 *

Healthy Adults:3.5-5.0

U/L

ALBUMIN - SERUM
(Bromocresol Purple Dye)

4.6

Healthy Adults:1.8 - 3.6
Healthy Adults:1.1 - 1.8

g/dL

GLOBULIN - SERUM:(Calculated)

2.8

ALBUMIN:GLOBULIN - SERUM(RATIO)
(Calculated)

1.6

Healthy Adults:50 - 136

g/dL

ALKALINE PHOSPHATASE - SERUM/PLASMA
(Enzymatic-AMP Buffer)

51

Healthy Adults:15 - 37

U/L

AST (SGOT) - SERUM
(UV,Using Pyridoxal Phosphate:IFCC)

18

Healthy Adults:<=1.0

U/L

BILIRUBIN, TOTAL - SERUM

0.6

Desirable:<200
Borderline:200 - 240
High Risk:>=240

mg/dL

CHOLESTEROL - SERUM / PLASMA
(Cholesterol Oxidase / Esterase)

205 *

Healthy Women: 0.60 - 1.0

mg/dL

CREATININE - SERUM / PLASMA
(Enzymatic Method)

0.64

mg/dL



DEPARTMENT OF BIOCHEMISTRY AND THERAPEUTIC DRUG MONITORING

251, Sainik School Road, Bhubaneswar - 751 005

Tel.: +91 674 6661016 / 6661066

E-mail : apollo_bbsr@apollohospitals.com

Website : www.apollohospitals.com



Name : Mrs. SUCHITRA SAHOO

UHID : ODB1.0000801965

SIN \ LRN : 15329125 \ 15329126 \ 15329122 \ 15329130 \

Specimen : Serum

Ref Doctor : Dr. Ipsita Mohanty

Age : 39Yr 1Mth 3Days

Gender : Female

LABORATORY REPORT

W/BNo/RefNo : AHC



Collected on : 26-AUG-2023 10:46:40 AM Received on : 26-AUG-2023 11:06:57 AM Reported on : 26-AUG-2023 12:14:30 PM

ASTP: GAMMA GLUTAMYL TRANSPEPTIDASE - SERUM (L-gamma-glutamyl-3-carboxy-4-nitranilide)	13	Healthy Women:5 - 55	U/L
HDL CHOLESTEROL - SERUM / PLASMA (Direct Measurement)	40	Low: <40 High: >=60 Desirable :< 4.5	mg/dL
TOTAL CHOLESTEROL/HDL CHOLESTEROL RATIO(Calculated)	5.1 *		
LDL CHOLESTEROL - SERUM / PLASMA (DIRECT LDL) (Direct Measurement)	135 *	Optimal:<100 Near Optimal:100-129 Borderline High:130-159 High:160-189 Very High:>=190	mg/dL
POTASSIUM - SERUM / PLASMA (Indirect ISE)	4.4	Healthy Adults: 3.5 - 5.1	mmol/L
PROTEIN, TOTAL - SERUM / PLASMA (Modified Biuret)	7.4	Healthy Adults:6.4 - 8.2	g/dL
SODIUM - SERUM / PLASMA (Indirect ISE)	138	Healthy Adults:136-145	mmol/L
TRIGLYCERIDES - SERUM (Enzymatic Method)	111	Normal: <150 Borderline High:150-199 High: 200-499 Very High: >=500	mg/dL
UREA - SERUM / PLASMA (Urease-GLDH,Enzymatic)	12 *	Healthy Adults:15 - 38	mg/dL
UREA NITROGEN SERUM/PLASMA:(Calculated)	6 *	Healthy Adults:7 - 18	mg/dL



DEPARTMENT OF BIOCHEMISTRY AND THERAPEUTIC DRUG MONITORING

251, Sainik School Road, Bhubaneswar - 751 005

Tel.: +91 674 6661016 / 6661066

E-mail : apollo_bbsr@apollohospitals.com

Website : www.apollohospitals.com



Name : Mrs. SUCHITRA SAHOO

Age : 39Yr 1Mth 3Days

Gender : Female

UHID : ODB1.0000801965

LABORATORY REPORT

SIN \ LRN : 15329125 \ 15329126 \ 15329122 \ 15329130 \

Specimen : Serum

Ref Doctor : Dr. Ipsita Mohanty



Collected on : 26-AUG-2023 10:46:40 AM Received on : 26-AUG-2023 11:06:57 AM Reported on : 26-AUG-2023 12:14:30 PM

DL CHOLESTEROL - SERUM \$ (Calculated Measurement)	30	Normal: <30 mg/dL	
VLDL CHOLESTEROL - SERUM - CALCULATED	0.1	Healthy Adults: 0.0-0.3	mg/dL
BILIRUBIN CONJUGATED (DIRECT) - SERUM (Modified Doumas Ref. method/Jendrassik & Grof.)	0.5	Healthy Adults: 0.0 - 0.7	mg/dL
BILIRUBIN UNCONJUGATED - SERUM (Calculated)			
TOTAL T3: TRI IODOTHYRONINE - SERUM/PLASMA (Chemiluminescence)	113	Healthy Adults: 82 - 179 Pregnant Women: 1st Trimester: 121-308 2nd & 3rd Trimesters: 152-362	ng/dL
TOTAL T4: THYROXINE - SERUM/PLASMA (Chemiluminescence)	10.16	Healthy Adults: 4.82-15.65	µg/dL
TSH: THYROID STIMULATING HORMONE - SERUM /PLASMA (Chemiluminescence)	1.84	Healthy Adults- 0.38-5.33 Pregnant women: 1st Trimester: 0.05-3.70 2nd Trimester: 0.31-4.35 3rd Trimester: 0.41-5.18	uIU/mL
GLUCOSE - SERUM / PLASMA (POST PRANDIAL) (Hexokinase)	94	Normal: <140	mg/dL



DEPARTMENT OF BIOCHEMISTRY AND THERAPEUTIC DRUG MONITORING

251, Sainik School Road, Bhubaneswar - 751 005

Tel.: +91 674 6661016 / 6661066

E-mail : apollo_bbsr@apollohospitals.com

Website : www.apollohospitals.com



Name : Mrs. SUCHITRA SAHOO

UHID : ODB1.0000801965

SIN \ LRN : 15329125 \ 15329126 \ 15329122 \ 15329130 \

Specimen : Serum

Ref Doctor : Dr. Ipsita Mohanty

Age : 39Yr 1Mth 3Days

Gender : Female

LABORATORY REPORT

W/B No./Ref No : AHC / ODBIAH102350



Collected on : 26-AUG-2023 10:46:40 AM Received on : 26-AUG-2023 11:06:57 AM Reported on : 26-AUG-2023 12:14:30 PM

Report Status: Final

KINDLY CORRELATE RESULTS WITH CLINICAL FINDINGS.

* END OF REPORT *

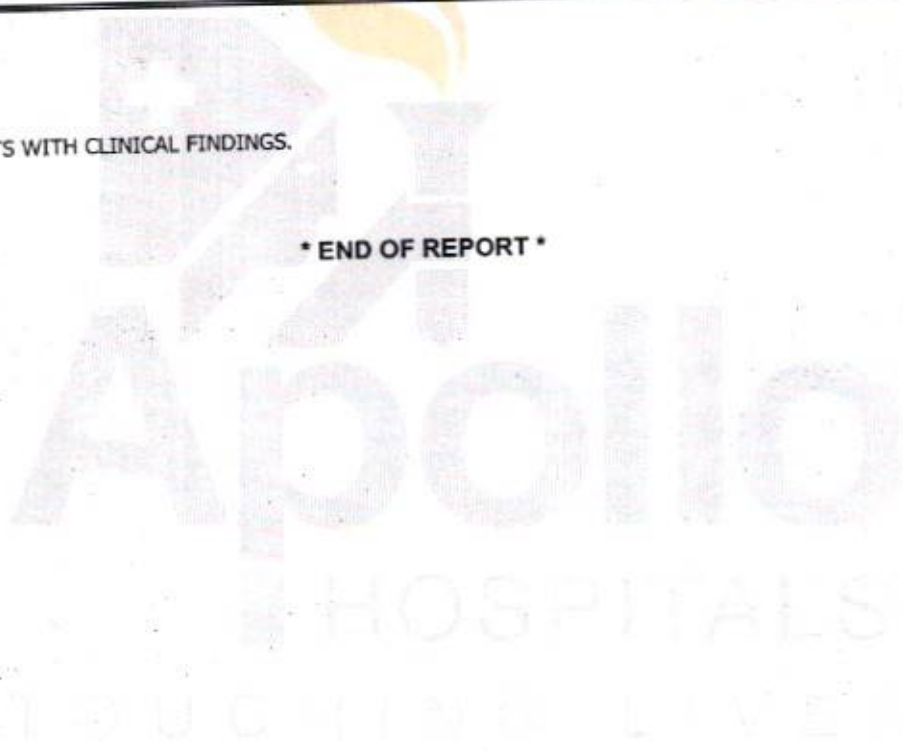

CHECKED BY 109518
109518

First Report Printed On : 26-AUG-2023 06:37:38 PM
Printed On : 26-AUG-2023 06:40:47 PM

Dr Nihar Ranjan Dash

MD Biochemistry



DEPARTMENT OF BIOCHEMISTRY AND THERAPEUTIC DRUG MONITORING

251, Sainik School Road, Bhubaneswar - 751 005

Tel.: +91 674 6661016 / 6661066

E-mail : apollo_bbsr@apollohospitals.com

Website : www.apollohospitals.com



Name : Mrs. SUCHITRA SAHOO
UHID : ODB1.0000801965
SIN \ LRN : 15329123 \ 2258165
Specimen : Whole blood
Ref Doctor : Dr. Ipsita Mohanty

Age : 39Yr 1Mth 3Days

Gender : Female

LABORATORY REPORT

W/B No./Ref No : AHC / ODBIAH102350



Collected on : 26-AUG-2023 10:46:40 AM Received on : 26-AUG-2023 11:37:12 AM Reported on : 26-AUG-2023 12:39:27 PM

ARCOFEMI - MEDIWHEEL - FULL BODY HEALTH ANNUAL PLUS CHECK - FEMALE - 2D ECHO - PAN

INDIA - FY2324
TEST NAME

GLYCOSYLATED HEMOGLOBIN (HbA1C) -
WHOLE BLOOD
(Ion Exchange High Performance Liquid
Chromatography)

RESULT

4.8

BIOLOGICAL REFERENCE INTERVALS

HbA1C Degree of Control
<6.0 Non-diabetic level
<7.0 Goal*
>8.0 Action Suggested**

UNITS

%

Mean Plasma Glucose (MPG) Estimate:

93.58

mg/dL

*Some danger of hypoglycemic reaction in Type I diabetics. Some glucose intolerant individuals and "sub-clinical" diabetics may show (elevated) HbA1c in this area.
**High risk of developing long term complications. "Action Suggested" depends on individual patient circumstances.

Report Status: Final

KINDLY CORRELATE RESULTS WITH CLINICAL FINDINGS.

* END OF REPORT *

CHECKED BY 109518
109518

Printed On : 26-AUG-2023 06:41:23 PM

Dr Nihar Ranjan Dash

MD Biochemistry



DEPARTMENT OF HAEMATOLOGY AND CLINICAL PATHOLOGY

251, Sainik School Road, Bhubaneswar - 751 005

Tel.: +91 674 6661016 / 6661066

E-mail: apollo_bber@apollohospitals.com



Name : Mrs. SUCHITRA SAHOO Website : www.apollohospitals.com Age : 39Yr 1Mth 3Days Gender : Female
 UHID : ODB1.0000801965 Website/RefNo : AHC
 SIN \LRN : 15329127 \ 15329128 \ 15329129 \ 2258165
 Specimen : Whole Blood (EDTA)
 Ref Doctor : Dr. Ipsita Mohanty



Collected on : 26-AUG-2023 10:46:40 AM Received on : 26-AUG-2023 11:03:03 AM Reported on : 26-AUG-2023 02:12:26 PM

ARCOFEMI - MEDIWHEEL - FULL BODY HEALTH ANNUAL PLUS CHECK - FEMALE - 2D ECHO - PAN

DIA - FY2324

TEST NAME	RESULT	BIOLOGICAL REFERENCE INTERVALS	UNITS
HEMOGRAM(CBC+ESR+PS+RET) : (Automation+Standard Method)			
Hemoglobin	12.0	11 - 15.5	g/dL
Haematocrit	38.2	37 - 50	%
RBC COUNT	4.2	3.5 - 5.5	Million/ul
MCV	91.0	76 - 96	fL
MCH	28.6	27 - 32	pg
MCHC	31.4	30 - 35	g/dL
RETICULOCYTE COUNT	1.5	0.5 - 2.5	%
TLC Count	5.51	4 - 11	10 ⁹ /ul
Platelet Count	239	140 - 440	10 ⁹ /mm ³
ERYTHROCYTE SEDIMENTATION RATE (ESR)	38 *	0 - 20	mm/1st hr
Differential Count			
Neutrophils	61	40 - 75	%
Lymphocytes	35	20 - 45	%
Eosinophils	01	1 - 6	%
Monocytes	03	1 - 10	%
Basophils	00	0 - 1	%

PERIPHERAL SMEAR

RBC: Normocytic & normochromic
 WBC: Normal
 Platelets: Adequate on the smear

BLOOD GROUPING AND TYPING (ABO and Rh)



DEPARTMENT OF HAEMATOLOGY AND CLINICAL PATHOLOGY

251, Sainik School Road, Bhubaneswar - 751 005

Tel.: +91 674 6661016 / 6661066

E-mail: apollo_hbsr@apollohospitals.com



Name : Mrs. SUCHITRA SAHOO Website : www.apollohospitals.com Age : 39Yr 1Mth 3Days Gender : Female
 UHID : ODB1.0000801965 Website RefNo : AHC
 SIN ILRN : 15329127 \ 15329128 \ 15329129 \ 2258165
 Specimen : Whole Blood (EDTA)
 Ref Doctor : Dr. Ipsita Mohanty



Collected on : 26-AUG-2023 10:46:40 AM Received on : 26-AUG-2023 11:03:03 AM Reported on : 26-AUG-2023 02:12:26 PM

ABO Group: O
 Rh (D) Type: POSITIVE
 URINE ROUTINE (CUE) : (Automation+Standard Method)
 Specific Gravity: 1.010 * 1.016 - 1.026
 Colour: Pale-Yellow
 Transparency: Clear
 Reaction: Neutral
 Glucose: Nil
 Protein : Nil
 pH: 7.0 4.6 - 8
 Blood:: Negative
 Ketone: Negative
 Bile Pigments: Negative
 Bile Salts(Hay's Test): Negative
 Urobilinogen: Normal
 Nitrite: Negative
 DEPOSITS:
 RBC: Nil /hpf
 WBC/Pus Cells: 1-2 /hpf
 Tc/Sqc(Transitional/Squamous epithelial cells): 2-3 /hpf
 Report Status:Final

KINDLY CORRELATE RESULTS WITH CLINICAL FINDINGS.

* END OF REPORT *

CHECKED BY : 1160968
 918003

Dr.Snehalata Jagati
 Junior Consultant

Printed On : 26-AUG-2023 06:41:52 PM

Apollo Hospitals Enterprise Limited

Registered Office : No. 19 Bishop Gardens, Raja Annamalaipuram,
Chennai - 600 028, Corporate Identity Number (CIN) : L85110TN1979PLC008035

Bhubaneswar Office : Plot No. 251, Sainik School Road, Unit-15,
Bhubaneswar - 751 005, Tel:+91 674 6661016 / 6661066, Fax:+91 674 6660408
E-mail : apollo_bbsr@apollohospitals.com, Web: www.apollohospitals.com



DATE – 28TH AUGUST 2023

The Apollo Hospital,

251 , sainik school

Bhubaneswar , Odisha

TO WHOMSOEVER IT MAY CONCERN

This is to certify that Mr/Mrs SUCHITRA SAHOO , Age 39
years Female , UHID NO -- ODB1.0000

Has come for health check up . She is clinically stable . She is fit .

Dr Ipsita Mohanty
Senior Medical officer incharge
AHC

Dr. IPSITA MOHANTY
Medical Officer In-Charge
Master Health Check up
Apollo Hospitals, BBSR



Radiology

Patient Details : Mrs. SUCHITRA SAHOO | Female | 39Yr 1Mth 3Days
UHID : ODB1.0000801965 **Patient Location:** AHC
Patient Identifier: ODB1AH102350 
DRN : 223019802 **Completed on :** 26-AUG-2023 16:51
Ref Doctor : Dr. Ipsita Mohanty

ULTRASOUND - WHOLE ABDOMEN

REPORT

LIVER : Normal in size (121 mm). Echotexture is uniform and normal. No I.H.B.D./ focal lesions.

PORTAL VEIN : Normal in caliber.

GALL BLADDER : Well distended with normal walls and lumen. No calculi/pericholecystic fluid.

COMMON BILE DUCT : Normal in caliber.

PANCREAS : Normal in size and echotexture.

AORTA, IVC and para aortic areas are normal.

SPLEEN : Normal in size (103 mm) and echotexture.

KIDNEYS : Both kidneys are normal in site, size and echotexture. No evidence of calculi/hydronephrosis.

Right kidney measures : 110 x 38 mm.

Left kidney measures : 103 x 42 mm.

URINARY BLADDER : Minimally distended, with normal walls. No evidence of calculi/growth/diverticula.

UTERUS : measures 85 x 41 x 37 mm, normal in size and echotexture. Combined endometrial thickness is normal (5.3 mm).

Apollo Hospitals Enterprise Limited

Registered Office : No. 19 Bishop Gardens, Raja Annamalaipuram,
Chennai - 600 028, Corporate Identity Number (CIN) : L85110TN1979PLC008035

Bhubaneswar Office : Plot No. 251, Sainik School Road, Unit-15,
Bhubaneswar - 751 005, Tel:+91 674 6661016 / 6661066, Fax:+91 674 6660408
E-mail : apollo_bbsr@apollohospitals.com, Web: www.apollohospitals.com



Mrs. SUCHITRA SAHOO

ODB1.0000801965

BHUBANESWAR
ODBIAH102350

ULTRASOUND - WHOLE ABDOMEN

OVARIES : Normal in size and echotexture.

Right ovary measures : 27 x 19 mm.

Left ovary measures : 25 x 15 mm.

OTHERS : No evidence of any free fluid in peritoneal cavity.

IMPRESSION

No obvious abnormality detected.

--- END OF THE REPORT ---

Dr Keshaba Panigrahy

Jr Consultant (Radiology)

Dr Srijani Sen
Regd. No.-84397/WB/2020

Apollo Hospitals Enterprise Limited

Registered Office : No. 19 Bishop Gardens, Raja Annamalaipuram,
Chennai - 600 028, Corporate Identity Number (CIN) : L85110TN1979PLC008035

Bhubaneswar Office : Plot No. 251, Sainik School Road, Unit-15,
Bhubaneswar - 751 017, Phone: +91 674 6661066, Fax: +91 674 6660408
APOLLO HEALTH CHECK UP
E-mail : apollo_bbsr@apollohospitals.com, Web: www.apollohospitals.com



IMPRESSION

DYSLIPIDEMIA , ESR HIGH

RECOMMENDATION

LOW FAT , LOW CALORIE DIET HIGH FIBRE DIET

REGULAR WALKING 30 MINUTES

Regular blood pressure monitoring advice

REPEAT URIC ACID , LIPID PROFILE , LFT , FBS, PPBS, HbA1C TEST ADVICE AFTER 2 MONTHS

EXTRA TEST :: VIT B12, VIT D TOTAL , B/L MAMMOGRAPHY

MEDICATION

LIPIURE 10 ONE TAB AFTER DINNER 90 DAYS

DR IPSITA MOHANTY

MBBS, PGDGM [GERIATRIC MEDICINE] , CCEBDM [DIABETES]

INCHARGE PREVENTIVE MEDICINE

APOLLO HEALTH CHECK UP

Dr. Ipsita Mohanty
15893/OR/2006

F 39 YRS ALC 26 2021
ODBI.0000801965 ODBIAH102350
SUCHITRA SAHOO

HR 80 bpm

Measurement Results:

QRS : 76 ms
 QT/QTcB : 346 / 399 ms
 PR : 120 ms
 P : 94 ms
 PR/PP : 752 / 730 ms
 P/ORS/T : 30 / 40 / 10 degrees
 QT/QTcB0 : 34 / 39 ms
 Sokolow : 2.1 mV
 NK : 11



Interpretation:

normal ECG

F 39 YRS AUG 26 2023
 ODBI.0008801965 ODBI1A1102350
 SUCHITRA SARHO
 BIOCHE-AST
 SIN.15329126

Unconfirmed report.

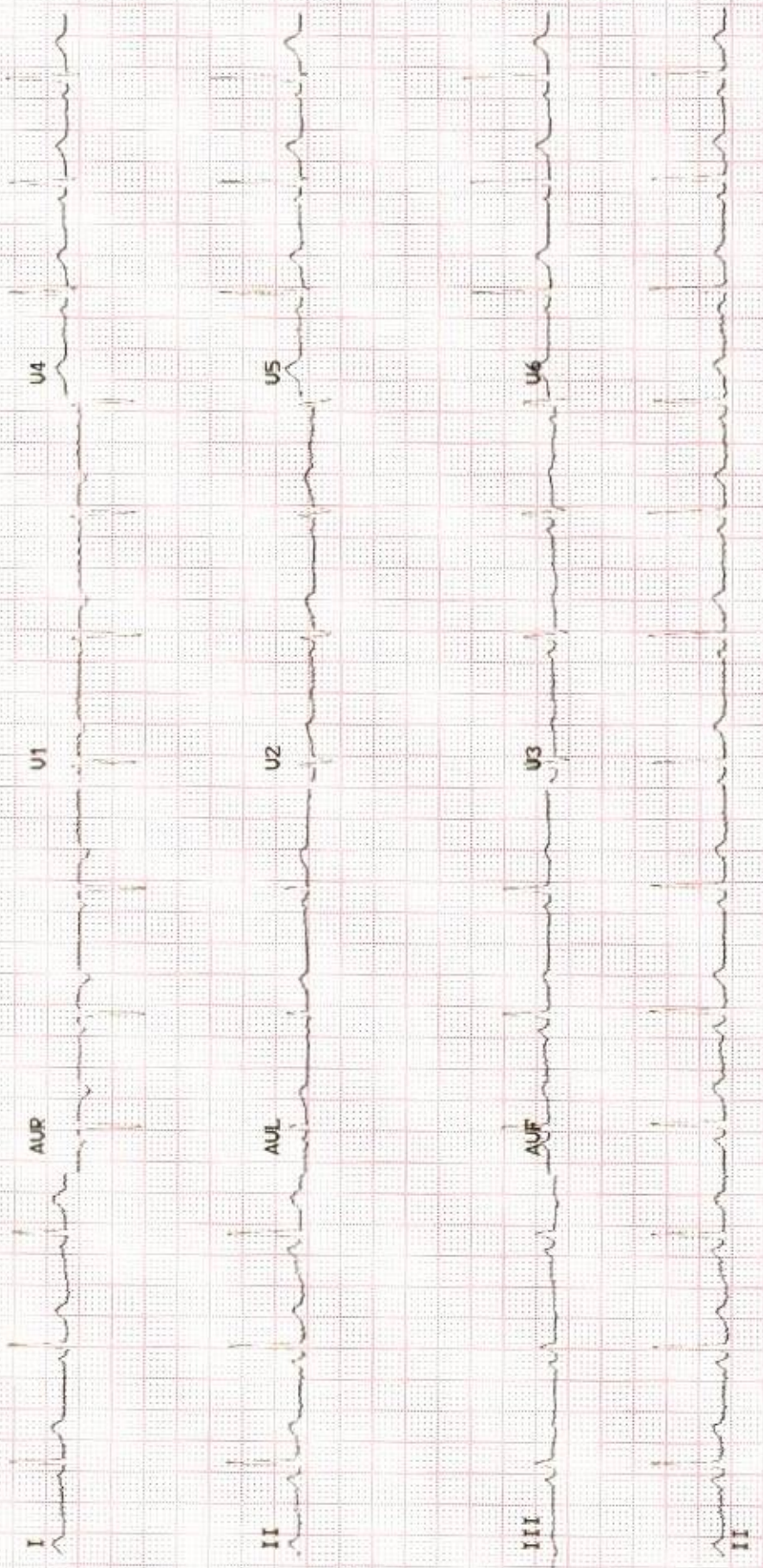

OP CONSULTATION REQUEST



Date: 26/8/23

Name: Suchitra Sahoo	Age: 39	Sex: M/F
Primary Consultant:	UHID No.:	

Referred to Dr.

Speciality: Ophthalmology

Reason for Referral

Sub: PMB

PLP NA

V2 G/GING @ 30cm

@ Com: fundus free
Ophthalmic

△ Symmetric con

see (R) (L)

Ant
segment

R-Norm

Signature:

Name: Dr. C. K. Deepa
MS, FAEH (IOL & Ant. Seg.)
Date: Sr. Consultant-Ophthalmology
Regn.-15101/OR/2009
Time: Apollo, Bhubaneswar

u
C/GP - con
@ alt

OP CONSULTATION REQUEST



Date : 26/8/23

Name : Suchitna Sahoo Age : 39

Sex : M/F

Primary Consultant :

UHID No. :

Referred to Dr.

Speciality :

Reason for Referral

ENT
NHL
T&H
②

Signature :

Name :

Date :

Time :

Sanyal
26/8/2023
Sanjeev Gupta
13/OR/2017

OP CONSULTATION REQUEST



Date: 26/8/23

Name: <i>Suchitra Sahoo</i>	Age: <i>39</i>	Sex: <i>M/F</i>
Primary Consultant:		UHID No.:

Referred to Dr.

Speciality:

Reason for Referral

O/E *Calculation & stain*
Chronic Generalized Gingivitis

Sh *Full* *mouth* *bleeding* *, Polishing.*

Dr. Rashmi R Acharya
BDS: PGCD (TEXAS) USA
Consultant-Aesthetic & Periodontics
& General Dentistry

Signature:

Name:

Date:

Time:

APOLLO HOSPITALS, BHUBANESWAR
DEPARTMENT OF CARDIOLOGY



HEART INSTITUTES

Name: SAHOO, MRS.SUCHITRA

Age:

Patient Id: 102350

Sex: Female

Date: 26/08/2023

ECHO REPORT

2D & M-MODE MEASUREMENTS

Ao Diam	2.5 cm
LA Diam	3.0 cm
AV Cusp	1.6 cm
IVSd	0.6 cm
LVIDd	4.6 cm
LVPWd	0.8 cm
IVSs	0.9 cm
LVIDs	3.0 cm
LVPWs	1.3 cm

MITRAL VALVE

MV E Vel	0.85 m/s
MV DecT	157 ms
MV Dec Slope	5.4 m/s ²
MV A Vel	0.61 m/s
MV E/A Ratio	1.40

TRICUSPID VALVE

TR Vmax	2.55 m/s
TR maxPG	25.95 mmHg

2D & M-MODE CALCULATIONS

LA/Ao	1.18
EDV(Teich)	99 ml
ESV(Teich)	34 ml
EF(Teich)	66 %
%FS	36 %
SV(Teich)	65 ml
RWT	0.35

AORTIC VALVE

AV Vmax	1.19 m/s
AV maxPG	5.71 mmHg

PULMONARY VALVE

PV Vmax	0.64 m/s
PV maxPG	1.64 mmHg

IMPRESSION:

NORMAL CHAMBERS AND VALVES
NO RWMA
NORMAL LV FUNCTION
NO MR/AR/PR
MILDTR ,RVSP 30 MM OF HG
NO PE/CLOT/VEG

ECHO CARDIOGRAPHER

DR B DIKSHIT / DR SANGHAMITRA