



भारत सरकार
GOVERNMENT OF INDIA



सिंघादिया हेमंत डगलाराम
Singhadiya Hemant
Dhaglaram
जन्म तिथि/DOB: 16/07/1993
पुरुष / MALE



~~1962~~ 1962

आधार-आम आदमी का अधिकार

Handwritten signature: Hemant
*Stamp: J. Nand Keshore Chit in hand
M.D. Keshore & Co. Be. Dist.
RIMS KODAKI
JODHPUR*



भारतीय विशिष्ट पहचान प्राधिकरण
UNIQUE IDENTIFICATION AUTHORITY OF INDIA

पता:

S/O डगलाराम, रेवरो का
मोहल्ला, गिरी, पानी,
राजस्थान - 306102

Address:

S/O Dhaglaram, rewaro ka mohalla,
Giri, Pani,
Rajasthan - 306102

~~1962~~ 1962

Aadhaar-Aam Admi ka Adhikar



SRD

Complete Diagnostic Solution



Client Name	Mr SINGHADITYA HEMANT DHAGLARAM	Sex/Age	30 Year / Male
IC Name	REF By,	TPA Name	
Date	26 Aug 2023	Lab No.	20207
Reporting Date	26 Aug 2023	Remark	

Test Name	Result	Unit	Ref-Range
HEMATOLOGY			
Glycosylated Hemoglobin (HbA1C)	5.4	%	- %
ABG(Average Blood Glucose)	108.28	MG/DL	- MG/DL

Methodology: Ion exchange H.P.L.C. Using instrument: D-10 with EDTA

Hemoglobin A1C % Degree of Glucose Control
 > 8 Action suggested
 < 7 Goal
 < 6 Non - Diabetic level

Clinical information:

Glycated hemoglobin testing is recommended for both (a) checking blood sugar control in people who might be pre-diabetic and (b) monitoring blood sugar control in patients with more elevated levels, termed diabetes mellitus. The American diabetes association guidelines suggest that the Glycosylated hemoglobin test be performed at least two times a year in patients with diabetes that are meeting treatment goals (and that have stable glycemic control) and quarterly in patients with diabetes whose therapy has changed or that are not meeting glycemic goals. Glycated hemoglobin measurement is not appropriate when there has been a change in diet or treatment within 8 weeks. Hence, people with recent blood loss, hemolytic anemia, or genetic differences in the hemoglobin molecule (hemoglobinopathy) such as sickle-cell disease and other conditions, as well as those that have donated blood recently are not suitable for this test.

BUN/SR.CREATININE RATIO

*****End Of Report*****

BIO - CHEMISTRY			
13.46	Ratio	6-25 Ratio	

*****End Of Report*****

Complete Diagnostic Solution

TECHNOLOGIST	Lab. INCHARGE	PATHOLOGIST
--------------	---------------	-------------

Dr. M. J. Malhotra
 M.D. - Pathology
 RMC No. 123456789

ई.सी.जी. | डिजिटल एक्सरे | टी. एम. टी. | ई. ई. जी. | ई. एम. जी. | एन. सी. वी. | बेरा | पी. एफ. टी. | ऑडियोमैट्री

ब्रह्म बाग, पुष्पक कोरियर के पास, इंदगाह रोड, जालोरी गेट, जोधापुर (राज.)
 फोन : 0291-2620214 E-mail : srdmedical@gmail.com

THIS REPORT IS NOT VALID FOR MEDICO LEGAL PURPOSES



SRD

Complete Diagnostic Solution



Client Name	Mr SINGHADIYA HEMANT DHAGLARAM	Sex/Age	30 Year / Male
IC Name	REF By.	TPA Name	
Date	26 Aug 2023	Lab No.	20207
Reporting Date	26 Aug 2023	Remark	

Test Name	Result	Unit	Ref-Range
HEMATOLOGY			
COMPLETE BLOOD COUNT			
HAEMOGLOBIN	13.6	GM%	13-18 GM%
TOTAL LEUCOCYTE COUNT	5300	/Cumm	4000-11000 /Cumm
DIFFERENTIAL LEUCOCYTE COUNT			
PLOYMORPHS	53.9	%	40-70 %
LYMPHOCYTES	H <u>42.6</u>	%	20-40 %
EOSINOPHILS	1.5	%	0-6 %
MONOCYTES	2.0	%	0-8 %
BASOPHILES	00	%	0-2 %
RBC	5.35	Lakh/Cumm/	3.5-5.5 Lakh/Cumm/
PLATELETS COUNT	L <u>1.43</u>	Lakh/Cumm	1.5-4 Lakh/Cumm
HCT	43.3	%	34-48 %
MCV	81.15	fl	30-100 fl
MCH	29.65	pg	27-32 pg
MCHC	32.54	g/dl	32-36 g/dl
ESR	10	mm/1Hrs	0-20 mm/1Hrs
ABO RH-FACTOR	B (+) POSITIVE		

*****End Of Report*****

Complete Diagnostic Solution

TECHNOLOGIST	Lab. INCHARGE	PATHOLOGIST
--------------	---------------	-------------

Dr. V. S. Pathotra
 MB - Pathology
 RMC No. 101

ई.सी.जी. | डिजिटल एक्सरे | टी. एम. टी. | ई. ई. जी. | ई. एम. जी. | एन. सी. वी. | बेरा | पी. एफ. टी. | ऑडियोमैट्री

ब्रह्म बाग, पुष्पक कोरियर के पास, ईदगाह रोड, जालोरी गेट, जोधपुर (राज.)

फोन : 0291-2620214 E-mail : srdmedical@gmail.com

THIS REPORT IS NOT VALID FOR MEDICO LEGAL PURPOSES



SRD

Complete Diagnostic Solution



Client Name	Mr SINGHADIYA HEMANT DHAGLARAM	Sex/Age	30 Year / Male
IC Name	REF By:	TPA Name	
Date	26 Aug 2023	Lab No.	20207
Reporting Date	26 Aug 2023	Remark	

Test Name	Result	Unit	Ref-Range
BIO-CHEMISTRY			
BLOOD SUGAR (F)	106.5	mg/dl	60-110 mg/dl
BLOOD SUGAR	125.4 (pp)	mg/dl	60-160 mg/dl
SERUM CREATININE	1.04	mg/dl	0.6-1.4 mg/dl
SERUM URIC ACID	5.55	mg%	3-6.5 mg%
LIPID PROFILE			
CHOLESTEROL	244.4	mg/dl	130-250 mg/dl
TRIGLYCERIDES	149.2	mg/dl	60-170 mg/dl
HDL-CHOLESTEROL	61.50	mg/dl	30-70 mg/dl
LDL-CHOLESTEROL	153.06	mg/dl	65-160 mg/dl
VLDL	29.84	mg/dl	0-35 mg/dl
CHO/HDL RATIO	3.97	mg/dl	3.8-5.8 mg/dl
LDL/HDL RATIO	2.49	Ratio	1.5-3.5 Ratio
LIVER FUNCTION TEST			
BILIRUBIN (TOTAL)	0.67	mg/dl	0.3-1.3 mg/dl
BILIRUBIN (DIRECT)	0.23	mg/dl	0-0.3 mg/dl
BILIRUBIN (IN-DIRECT)	0.44	mg/dl	0.1-0.9 mg/dl
SGOT (AST)	30.1	Units/Lit	5-40 Units/Lit
SGPT (ALT)	18.4	Units/Lit	5-40 Units/Lit
ALKALINE PHOSPHATSE	145.2	Units/Lit	65-306 Units/Lit
TOTAL PROTEIN	7.59	g/dl	6.1-8.6 g/dl
ALBUMIN	4.05	g/dl	3.5-5 g/dl
GLOBULIN	H 3.54	mg/dl	2.3-3.5 mg/dl
A/G RATIO	1.14 : 1	mg/dl	1-2.3 mg/dl
GGT	36	IU/L	4-54 IU/L
BUN	14	mg/dl	12-40 mg/dl

*****End Of Report*****

TECHNOLOGIST	Lab. INCHARGE	PATHOLOGIST
--------------	---------------	-------------

DR. M. J. MALHOTRA
RINC

ई.सी.जी. | डिजिटल एक्सरे | टी. एम. टी. | ई. ई. जी. | ई. एम. जी. | एन. सी. वी. | बेरा | पी. एफ. टी. | ऑडियोमिटी

ब्रह्म बाग, पुष्पक कोरियर के पास, इंदगाह रोड, जालोरी गेट, जोधपुर (राज.)

फोन : 0291-2620214 E-mail : srdmedical@gmail.com

THIS REPORT IS NOT VALID FOR MEDICO LEGAL PURPOSES



SRD

Complete Diagnostic Solution



Client Name	Mr SINGHADIYA HEMANT DHAGLARAM	Sex/Age	30 Year / Male
IC Name	REF By:	TPA Name	
Date	26 Aug 2023	Lab No.	20207
Reporting Date	26 Aug 2023	Remark	

Test Name	Result	Unit	Ref-Range
-----------	--------	------	-----------

URINE EXAMINATION REPORT

PHYSICAL EXAMINATION

COLOUR	YELLOW	-
REACTION	ACIDIC	-
PH	6.5	-
DEPOSITE	ABSENT	-
APPEARANCE	CLEAR	-

CHEMICAL EXAMINATION

ALBUMIN	ABSENT	-
SUGAR	ABSENT	-
BILE SALTS	ABSENT	-
KITONES	ABSENT	-
SPEC GRAV	1.025	-

MICROSCOPIC EXAMINATION

PUS CELLS	NIL	-
RBCs CELLS	NIL	-
EPITHELIAL CELLS	NIL	-
CASTs	NIL	-
CRYSTAL :-	NIL	-
BACTERIA	NIL	-

****End Of Report****

 TECHNOLOGIST	Lab. INCHARGE	 PATHOLOGIST
------------------	---------------	-----------------

Dr. Pooja Malhotra

ई.सी.जी. | डिजीटल एक्सरे | टी. एम. टी. | ई. ई. जी. | ई. एम. जी. | एन. सी. वी. | बेरा | पी. एफ. टी. | ऑडियोमैट्री

ब्रह्म बाग, पुष्पक कोरियर के पास, ईदगाह रोड, जालोरी गेट, जोधापुर (राज.)

फोन : 0291-2620214 E-mail : srdmedical@gmail.com

THIS REPORT IS NOT VALID FOR MEDICO LEGAL PURPOSES



Pt Name : SINGHADIYA HEMANT DHAGLARAM
Ref By : Dr.
Serial No : 16125

Age : 30 Yrs
Sex : Male
Date : 26/08/2023

STOOL EXAMINATION REPORT

Test	Result
PHYSICAL	
COLOUR	BROWN
CONSISTENCY	SOLID
MICROSCOPIC	
PUS CELLS	NIL
RED BLOOD CELLS	NIL
EPITHELIAL CELLS	NIL
BACTERIAL FLORA	NORMAL
HELMINTHIC OVA	NIL
PROTOZOA	NIL

[TECHNOLOGIST]

END OF REPORT

[PATHOLOGIST]

 **SRD**
Complete Diagnostic Solution

Dr. V. P. Mishra
MD - Path & Micro
RMC No. : 977

ई.सी.जी. | डिजिटल एक्सरे | टी. एम. टी. | ई. ई. जी. | ई. एम. जी | एन. सी. वी. | बेरा | पी. एफ. टी. | ऑडियोमि्ट्री

ब्रह्म बाग, पुष्पक कोरियर के पास, ईबगाह रोड, जालोरी गेट, जोधपुर (राज.)

फोन : 0291-2620214 E-mail : srdmedical@gmail.com

THIS REPORT IS NOT VALID FOR MEDICO LEGAL PURPOSES



 **SRD**
Complete Diagnostic Solution



Pt Name : SINGHADIYA HEMANT DHAGLARAM
Ref By : Dr.
Serial No : 16125

Age : 30 Yrs.
Sex : Male
Date : 26/08/2023

URINE EXAMINATION REPORT

Test	Result(s)
CHEMICAL	
SUGAR - (F)	NIL
SUGAR - (PP)	NIL

[TECHNOLOGIST]

_____ END OF REPORT _____

[PATHOLOGIST]

Dr. V. J. Malhotra
MBBS, Pathology
FRC Pathology



ई.सी.जी. | डिजिटल एक्सरे | टी. एम. टी. | ई. ई. जी. | ई. एम. जी. | एन. सी. वी. | बेरा | पी. एफ. टी. | ऑडियोमैट्री

ब्रह्म बाग, पुष्पक कोरियर के पास, ईदगाह रोड, जालोरी गेट, जोधापुर (राज.)

फोन : 0291-2620214 E-mail : srdmedical@gmail.com

THIS REPORT IS NOT VALID FOR MEDICO LEGAL PURPOSES



SRD

Complete Diagnostic Solution



Name : Shri INGHADIYA HEMANT	Visit Date & Time : 26-08-2023 5:40PM	Ref. Doctor : ..
Age : 30 Year(s) Sex : Male	Reg. No. : 19995563	Ref. Lab/Hsp. : S.R. Diagnostic Centre
	LIS / LAB No. : 19995563 / 8007	
	Sample Accepted at : 26-08-2023 5:46PM	Test Authenticated at : 26-08-2023 6:29PM

HORMONES & MARKERS



Name of the Test : **Thyroid function test**

Methodology & Other Information	
Method	Chemiluminescence
Type of Specimen	Serum
Instrument Used	Siemens / Beckman Access 2 / Diasorin Liaison
Reagent Kit	Siemens / Beckman / Diasorin

REPORT

Investigations	Status	Result	Biological Reference Interval
T3		1.06 ng/ml	0.90 - 1.01 ng/ml
T4		8.75 ug/dl	4.5 - 12.6
TSH		2.01 uIU/ml	Adult 0.35 - 5.50 >20 Years

*** End of Report ***

Interpretation of TSH :

Kindly correlate with age & clinical findings.

Biological reference range:

Children:

1 - 2 days	3.20 - 34.6 uIU/ml
3 - 4 days	0.70 - 15.4 uIU/ml
15 days - 5 mths	1.70 - 9.10 uIU/ml
5 mths - 20 yrs	0.70 - 6.40 uIU/ml

Pregnancy:

1 st Trimester	: 0.10 - 2.50
2 nd Trimester	: 0.20 - 3.00
3 rd Trimester	: 0.30 - 3.00

Primary malfunction of the thyroid gland may result in excessive(hyper) or low(hypo) release of T3 or T4. In addition, as TSH directly affect thyroid function, malfunction of the pituitary or the hypothalamus influences the thyroid gland activity. Disease in any portion of the thyroid-pituitary-hypothalamus system may influence the level of T3 and T4 in the blood. In Primary hypothyroidism, TSH levels are significantly elevated, while in secondary and tertiary hypothyroidism, TSH levels may be low. In addition, in Euthyroid sick Syndrome, multiple alterations in serum thyroid function test findings have been recognized.

Authenticity Scan			
	Dr. G.N. Gupta M.D. Pathology (Chief Pathologist)	Dr. Rini Bishnoi Consultant (Pathology)	Dr. Manish Dodwani Consultant (Pathology)
			Technologist

Abbreviations Meaning : H - High, L - Low, HH - Critically High, LL - Critically Low, @ - Repeat

Test(s) performed on collected sample(s) received. Please correlate with clinical findings & other related investigations. Subject to Jurisdiction only. Tests performed at Reliable Diagnostic Centre.

ई.सी.जी. | डिजीटल एक्सरे | टी.एम.टी. | ई.ई.जी. | ई.एम.जी. | एन.सी.वी. | बेरा | पी.एफ.टी. | ऑडियोमैट्री

ब्रह्म बाग, पुष्पक कोरियर के पास, ईदगाह रोड, जालोरी गेट, जोधपुर (राज.)

फोन : 0291-2620214 E-mail : srdmedical@gmail.com

THIS REPORT IS NOT VALID FOR MEDICO LEGAL PURPOSES



Complete Diagnostic Solution



MEDICAL CERTIFICATE

NAME : SINGHADIYA HEMANT
AGE/SEX: 30Yrs/MALE

DATE-26-08-2023

HEIGHT-173CMS
BP -120/80

WEIGHT-66KG
PULSE- 76

BMI- 22.05

EYE SIGHT- BOTH EYESIGHT

RIGHT EYE:-0.75

LEFT EYE:-0.75

NORMAL COLOUR VISION.

TEETH AND GUMS ARE HEALTHY.

THIS IS TO CERTIFY THAT MR.SINGHADIYA HEMANT IS MEDICALLY & PHYSICALLY FIT & FINE FOR PERFORMING ALL TYPE OF PROFESSIONAL WORK.

Nk
Dr. Nandkishore Chitambar
MD-Physician
RMC No. 228
JODHPUR

ई.सी.जी. | डिजिटल एक्सरे | टी. एम. टी. | ई. ई. जी. | ई. एम. जी. | एन. सी. वी. | बेरा | पी. एफ. टी. | ऑडियोमैट्री

ब्रह्म बाग, पुष्पक कोरियर के पास, इंदगाह रोड, जालोरी गेट, जोधपुर (राज.)

फोन : 0291-2620214 E-mail : srdmedical@gmail.com

THIS REPORT IS NOT VALID FOR MEDICO LEGAL PURPOSES



SRD
X-RAY CHEST PA VIEW
Complete Diagnostic Solution



NAME :SINGHADIYA HEMANT
REF.BY: BOB

AGE-30 SEX : MALE
DATE :26-08-2023

BOTH LUNG -

PARENCHYMA.

BOTH C.P ANGLES -

NORMAL.

CARDIAC SHADOW IS WITHIN -

NORMAL LIMITS.

DOMES OF DIAPHRAGM -

NORMAL.

BONY CAGE -

NORMAL.

MEDIA STERNUM CENTRAL

/:L/:

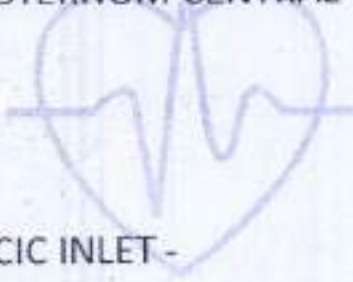

SRD

THORACIC INLET-

NORMAL.

Complete Diagnostic Solution

IMPRESSION :-

NORMAL CHEST PA-VIEW.

Dr. Rakesh Gaur
M.D. Radiology
RMC No. 5698

DR.RAKESH GAUR (M.D)

(RADIO LOGIST) R.M.C NO. 5698

ई.सी.जी. | डिजिटल एक्सरे | टी. एम. टी. | ई. ई. जी. | ई. एम. जी. | एन. सी. वी. | बेरा | पी. एच. टी. | ऑडियोग्राफी

ब्रह्म बाग, पुष्पक कोरियर के पास, ईदगाह रोड, जालोरी गेट, जोधपुर (राज.)

फोन : 0291-2620214 E-mail : srdmedical@gmail.com

THIS REPORT IS NOT VALID FOR MEDICO LEGAL PURPOSES

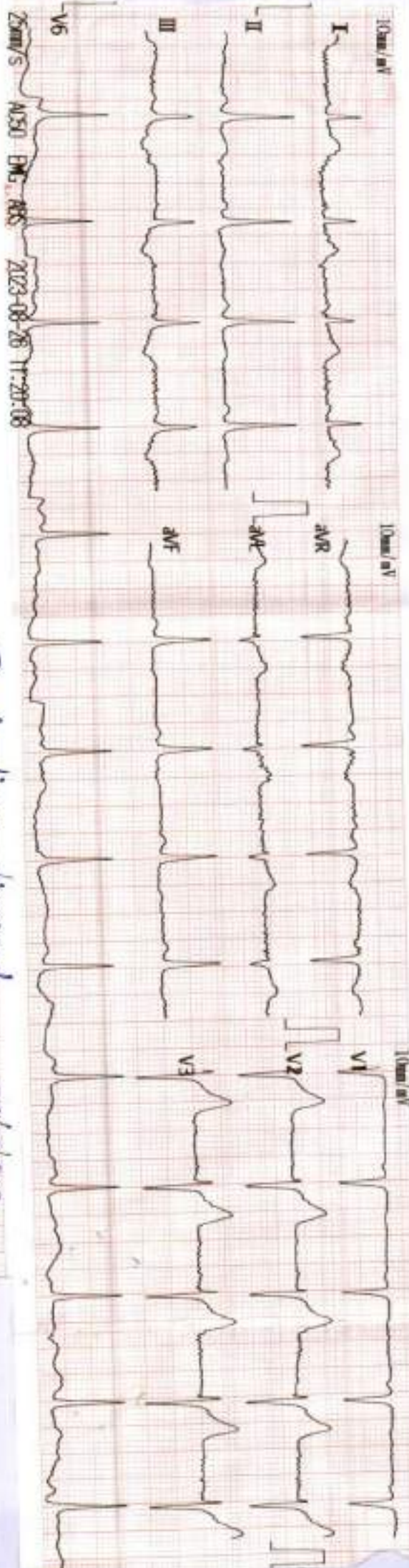

Singhadiya Hemant
 Ventr. Rate(BPM) : 72

26/8/23

PR Int.(ms) : 132 97 172
 P/QRS/T Int.(ms) : 93 400
 QT/QTc Int.(ms) : 352 400
 P/QRS/T Axis(Deg.) : 61 70 3
 RV1/SV5 Amp.(mV) : 0.00 0.00
 RV5/SV1 Amp.(mV) : 1.64 0.83

<ECG Analysis Results>
 300 Normal Sinus Rhythm
 611 T Abnormal(VF or T)
 *** Borderline Abnormal ECG ***

Hemant

W2.33

Technician: *TUSHAR*

Note: Uncertified Report. Need to Review.

LINKED PHYSICIAN
 MD. Physician
 RMC NO. - 20/1
 JODHPUR

999990006889 - Y / cm/kg / mltg

Name HEMANT

26 Aug 2023

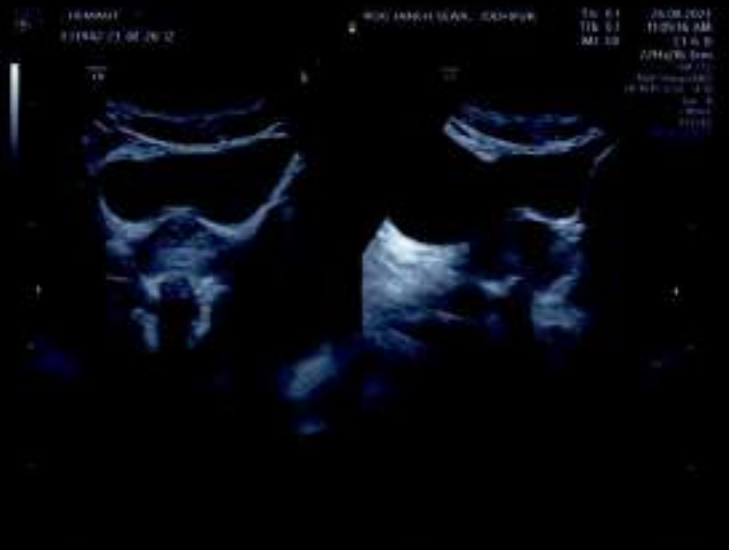

Protocol : BRUCE

Objective :

Stage	StageTime (Min:Sec)	PhaseTime (Min:Sec)	Speed (mph)	Grade (%)	METS	H.R. (bpm)	B.P. (mmHg)	R.P.P. (mmHg)	PVC	Comments
Supine					1.0	97	120/80	116	-	
Standing					1.0	96	120/80	115	-	
HV					1.0	98	120/80	117	1	
ExStart					1.0	96	120/80	115	1	
Stage 1	3:00	3:01	1.7	10.0	4.7	106	120/80	127	5	
Stage 2	3:00	6:01	2.5	12.0	7.1	134	126/84	168	8	
Stage 3	3:00	9:01	3.4	14.0	10.2	164	128/88	209	4	
PeakEx	0:01	9:02	4.2	16.0	10.2	164	128/88	209	-	
Recovery	1:00		1.1	0.0	4.3	145	128/88	185	2	
Recovery	2:00		1.1	0.0	1.0	121	128/88	154	3	
Recovery	3:00		1.1	0.0	1.0	108	126/86	136	4	
Recovery	4:00		1.1	0.0	1.0	103	126/86	129	2	
Recovery	4:10		1.1	0.0	1.0	110	126/86	138	1	

Medication :

History :

Test End Reason : Test Complete

Findings :

The patient exercised according to BRUCE for 9-2, achieving a work level of Max METS:10.2. Resting heart rate initially 97 bpm, rose to a max. heart rate of 164 bpm which represents 86% of maximum age predicted heart rate. Resting blood pressure 120/80 mmHg, rose to a maximum blood pressure of 128/88 mmHg. The exercise stress test was stopped due to Test Complete

Parameters :

Exercise Time : 9:02 minutes

Max HR attained : 164 bpm 86% of Max Predictable HR 190

Max BP : 128/88(mmHg)

Workload attained : 10.2 (Good Effort Tolerance)

No significant ST segment changes noted during exercise or recovery.

No Anginal/Arrhythmia/53/murmur

Final Impression : Test is negative for inducible ischaemia.

Maximum Depression: 6:24

Dr. Nand Kishore Chh. In. Jodhpur
 Sr. AND Sr. Assistant
 RMC No-20
 JODHPUR

S R DIAGNOSTIC

JODHPUR :-0291-2755553

202611/SINGHADIYA NEMANT

30 Yrs/Male

66 Kg/173 Cms

Date: 26-Aug-2023 11:56:03 AM

HR: 97 bpm
METs: 1.0
BP: 120/80

MPIR: 51% of 190
Speed: 0.0 mph
Grade: 0.0%

Raw ECG
BRUCE
(1.0-100)Hz

Ex Time 00:37
BLC :On
Notch :On

Supine
10.0 mm/mV
25 mm/Sec.

12 Lead + Comparison

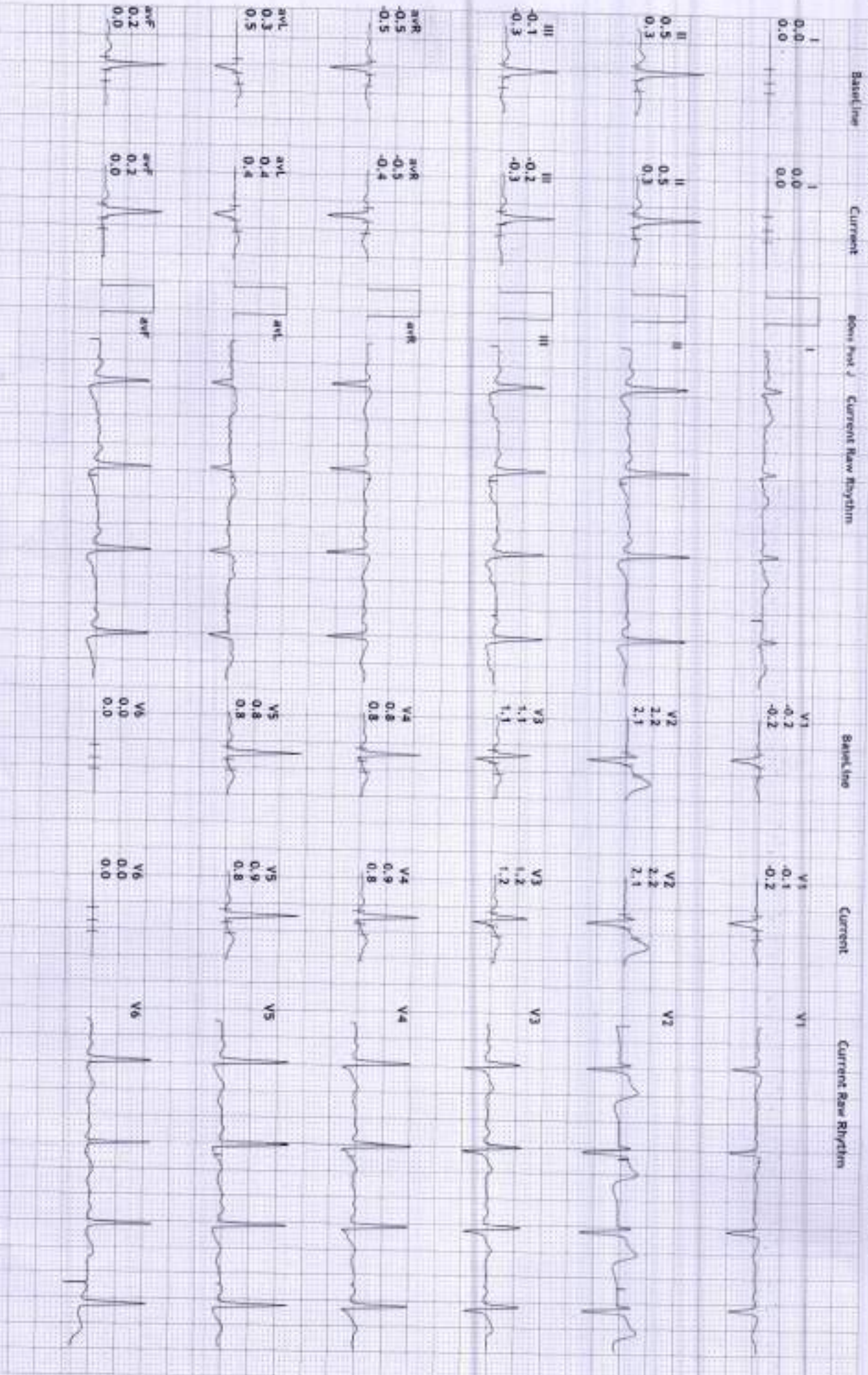

S R DIAGNOSTIC

JODHPUR :- 0291-2755553

202611/SINGHADRYA HEDNANT

30 Yrs/Male

66 Kg/173 Cms

Date: 26-Aug-2023 11:56:03 AM

HR: 96 bpm

METS: 1.0

BP: 120/80

APHR: 50% of 190

Speed: 0.0 mph

Grade: 0.0%

12 Lead + Comparison

Raw ECG

BRUCE

(1.0-100)Hz

Ex Time 00:40

BLC : On

Notch : On

Standing

10.0 mm/mV

25 mm/Sec.



Baseline

Current

80ms Post J

Current Raw Rhythm

Baseline

Current

Current Raw Rhythm

I
0.0
0.0
0.0

I
0.0
0.0
0.0

I

I

V1
-0.2
-0.2
-0.2

V1
-0.2
-0.2
-0.2

V1

V1

II
0.5
0.3

II
0.5
0.4

II

II

V2
2.2
2.1

V2
2.2
2.2

V2

V2

III
-0.1
-0.3

III
-0.1
-0.3

III

III

V3
1.1
1.1

V3
1.1
1.1

V3

V3

aVR
-0.5
-0.5

aVR
-0.6
-0.5

aVR

aVR

V4
0.8
0.8

V4
0.8
0.8

V4

V4

aVL
0.3
0.5

aVL
0.4
0.5

aVL

aVL

V5
0.8
0.8

V5
0.8
0.8

V5

V5

aVF
0.2
0.0

aVF
0.2
0.1

aVF

aVF

V6
0.0
0.0

V6
0.0
0.0

V6

V6

S R DIAGNOSTIC
JODHPUR :-0291-2755553

202611/SINGHADIVA HEWANT
 30 Yrs./Male
 66 Kg/173 Cms
 Date: 26-Aug-2023 11:56:03 AM

HR: 98 bpm
 WETS: 1.0
 BP: 120/80

MIHR:51% of 190
 Speed: 0.0 mph
 Grade: 0.0%

12 Lead + Comparison

Raw ECG
 BRUCE
 11.0-100Hz

Ex Time 00:44
 BLC :0m
 Notch :On

HW
 10.0 mm/mV
 25 mm/Sec

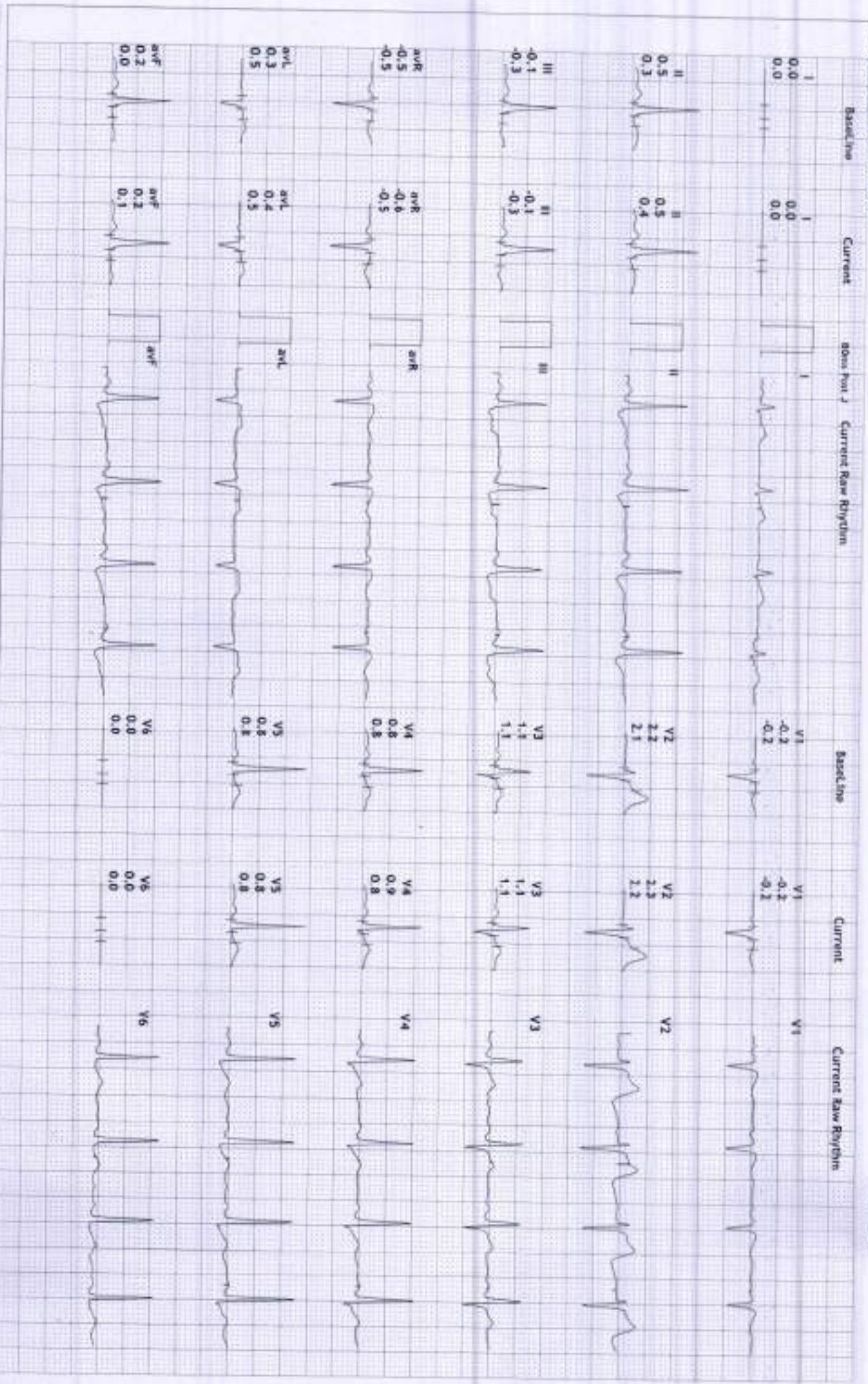

S R DIAGNOSTIC

JODHPUR :- 0291-2755553

202611/SINGHADIYA HEMANT

30 Yrs/Male

66 Kg/173 Cms

Date: 26-Aug-2023 11:56:03 AM

HR: 96 bpm

METS: 1.0

BP: 120/80

APHR: 50% of 190

Speed: 0.0 mpm

Grade: 0.0%

12 Lead + Comparison

Raw ECG
BRUCE
(1.0-100)Hz

Ex Time 01:06
BLC :On
Notch :On

ExStart
10.0 mm/rv
25 mm/Sec.

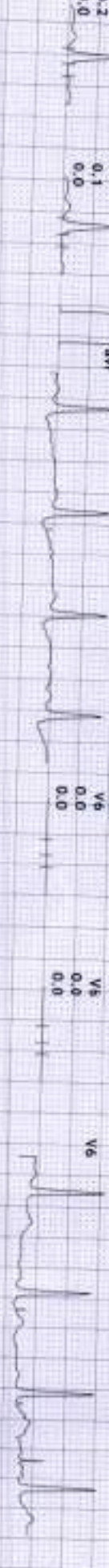
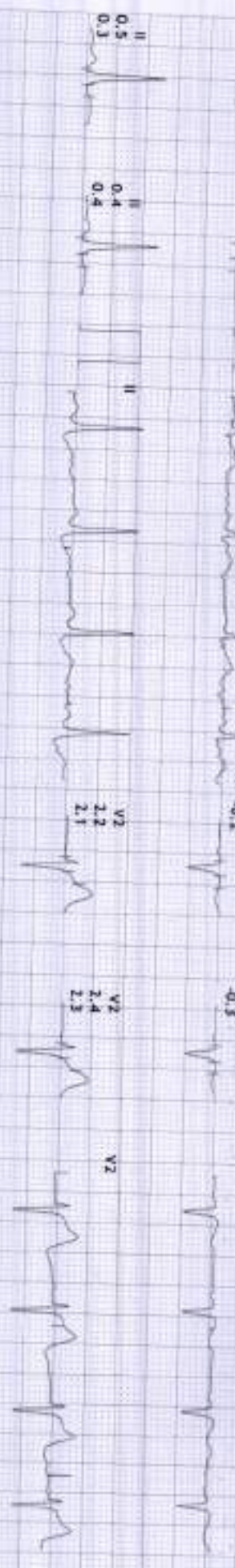

HR: 96 bpm METS: 1.0 BP: 120/80

APHR: 50% of 190 Speed: 0.0 mpm Grade: 0.0%

Ex Time 01:06 BLC :On Notch :On

ExStart 10.0 mm/rv 25 mm/Sec.

S R DIAGNOSTIC

JODHPUR :-0291-2755553

20261/SINGHADIVA HEHANT
30 Yrs/Male
66 Kg/173 Cms
Date: 26-Aug-2023 11:56:03 AM

HR: 106 bpm
METs: 4.7
BP: 120/80

APHR: 55% of 190
Speed: 1.7 mph
Grade: 10.0%

Raw ECG
BRUCE
(1.0-100)Hz

Ex Time 03:00
BLC :On
Notch -On

BRUCE: Stage 1(3:00)
10.0 mm/rev/
25 mm/Sec.

12 Lead + Comparison



S R DIAGNOSTIC

JODHPUR :- 0291-2755553

202611/SINGHADRYA HEMANT

30 Yrs/Male

66 Kg/173 Cms

Date: 26-Aug-2023 11:56:03 AM

HR: 164 bpm
METs: 10.2
BP: 128/88

MPHR: 86% of 190
Speed: 3.4 mph
Grade: 14.0%

Raw ECG
BRUCE
(1.0-100)Hz

Ex Time 09:00
BLC :On
Natch :On

BRUCE: Stage 3(3:00)
10.0 mm/mv
25 mm/Sec.

12 Lead + Comparison

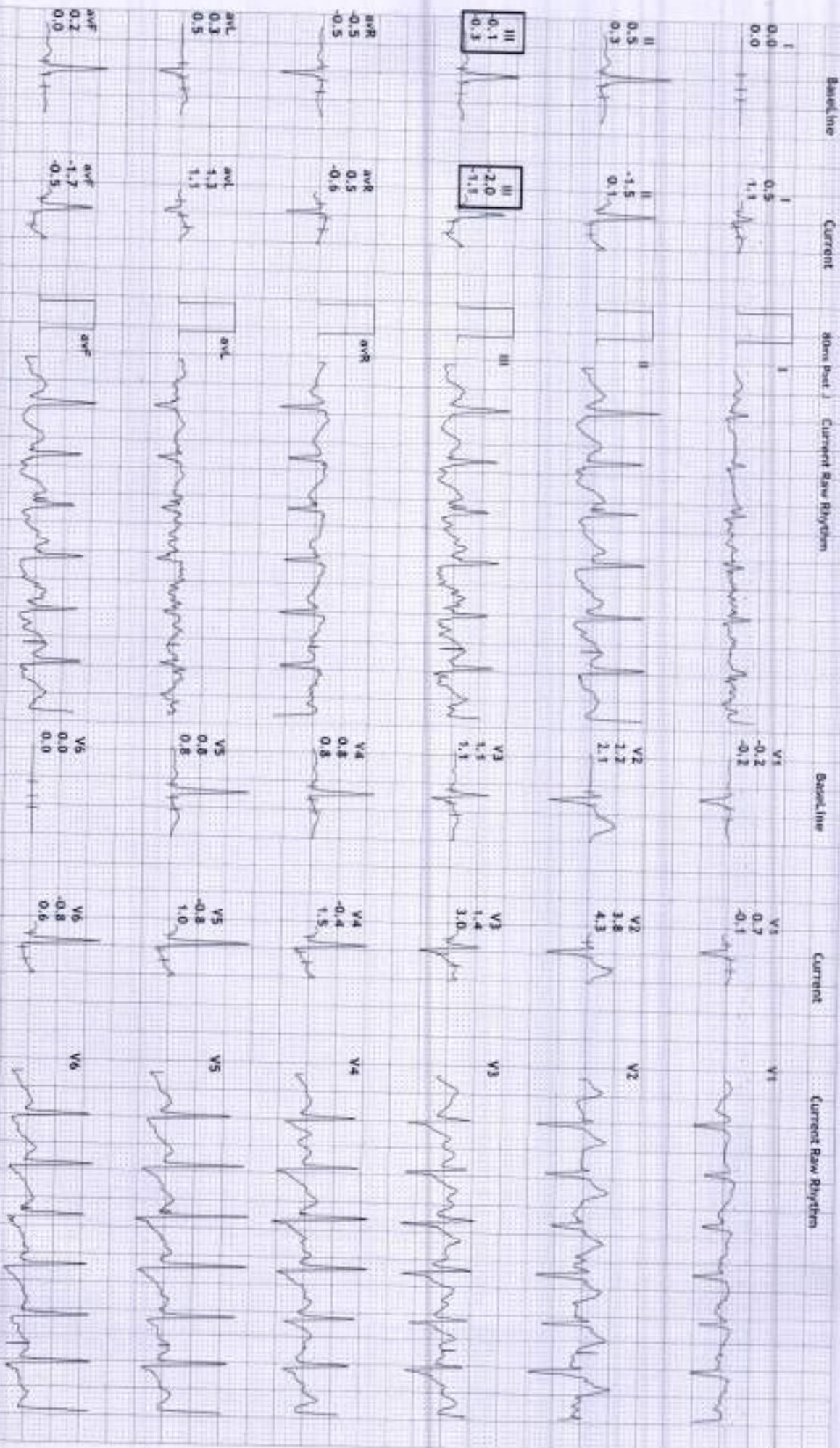

S R DIAGNOSTIC

JODHPUR :-0291-2755553

202617/SINGHADIYA HEMANT

30 Yrs/Male

66 Kg/173 Cms

Date: 26-Aug-2023 11:56:03 AM

HR: 164 bpm

METS: 10.2

BP: 128/88

APHR: 86% of 190

Speed: 4.2 mph

Grade: 16.0%

12 Lead + Comparison

Raw ECG
BRUCE
(1.0-100)Hz

EX Time 09:01
BLC :On
Nech: On

BRUCE:PeakeX(0-01)
10.0 mm/mV
25 mm/Sec

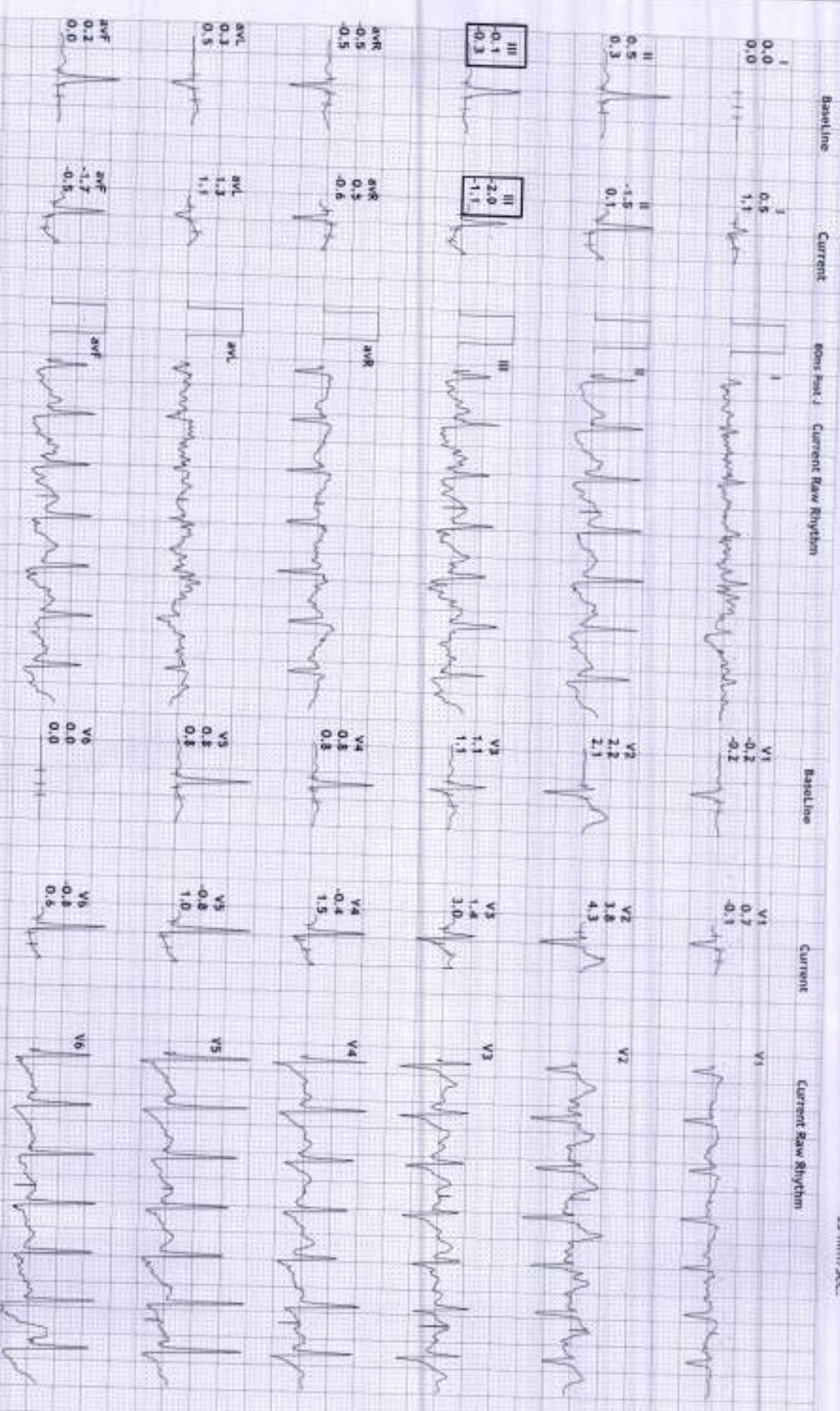

S R DIAGNOSTIC
JODHPUR - 0291-2755553

202611/SINGHADIVA.HEMANT
 30 Yrs/Male
 66 Kg/173 Cms
 Date: 26-Aug-2023 11:56:03 AM

HR: 145 bpm
 MFTS: 4.3
 RP: 128/88

WPH: 76% of 190
 Speed: 1.1 mph
 Grade: 0.0%

Raw ECG
 BRUCE
 11.0-100/HZ

Ex Time 09:02
 BLC :On
 Notch :On

Recovery(1:00)
 10.0 mm/mV
 25 mm/Sec.

12 Lead + Comparison

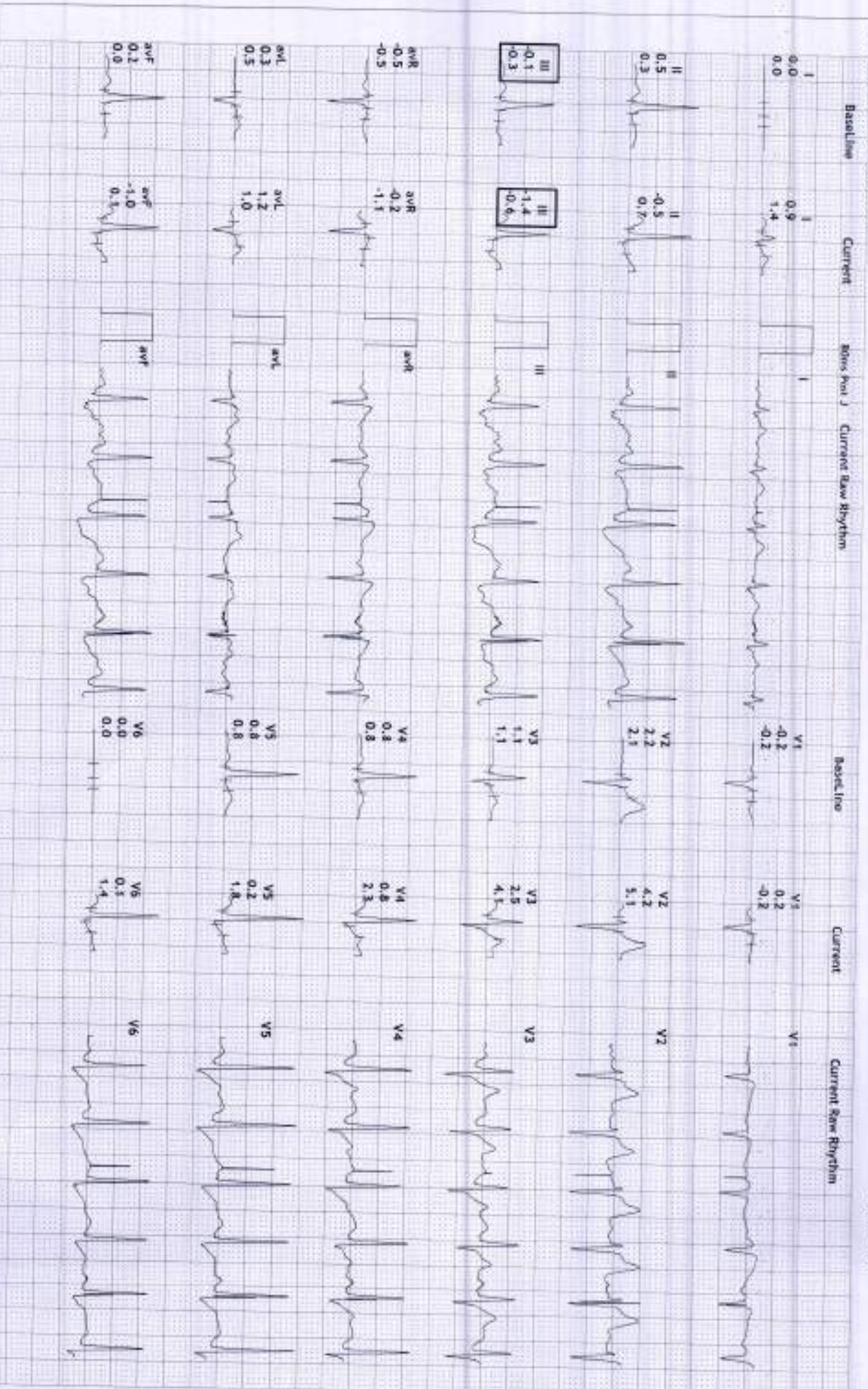

HR: 121 bpm
 METS: 1.0
 BP: 128/88

MPHR: 63% of 190
 Speed: 1.1 mph
 Grade: 0.0%

RAW ECG
 BRUCE
 (1.0-100)Hz

Ex Time 09:02
 BLC : On
 NOTCH : On

Recovery(2:00)
 10.0 mm/mV
 25 mm/Sec

12 Lead + Comparison

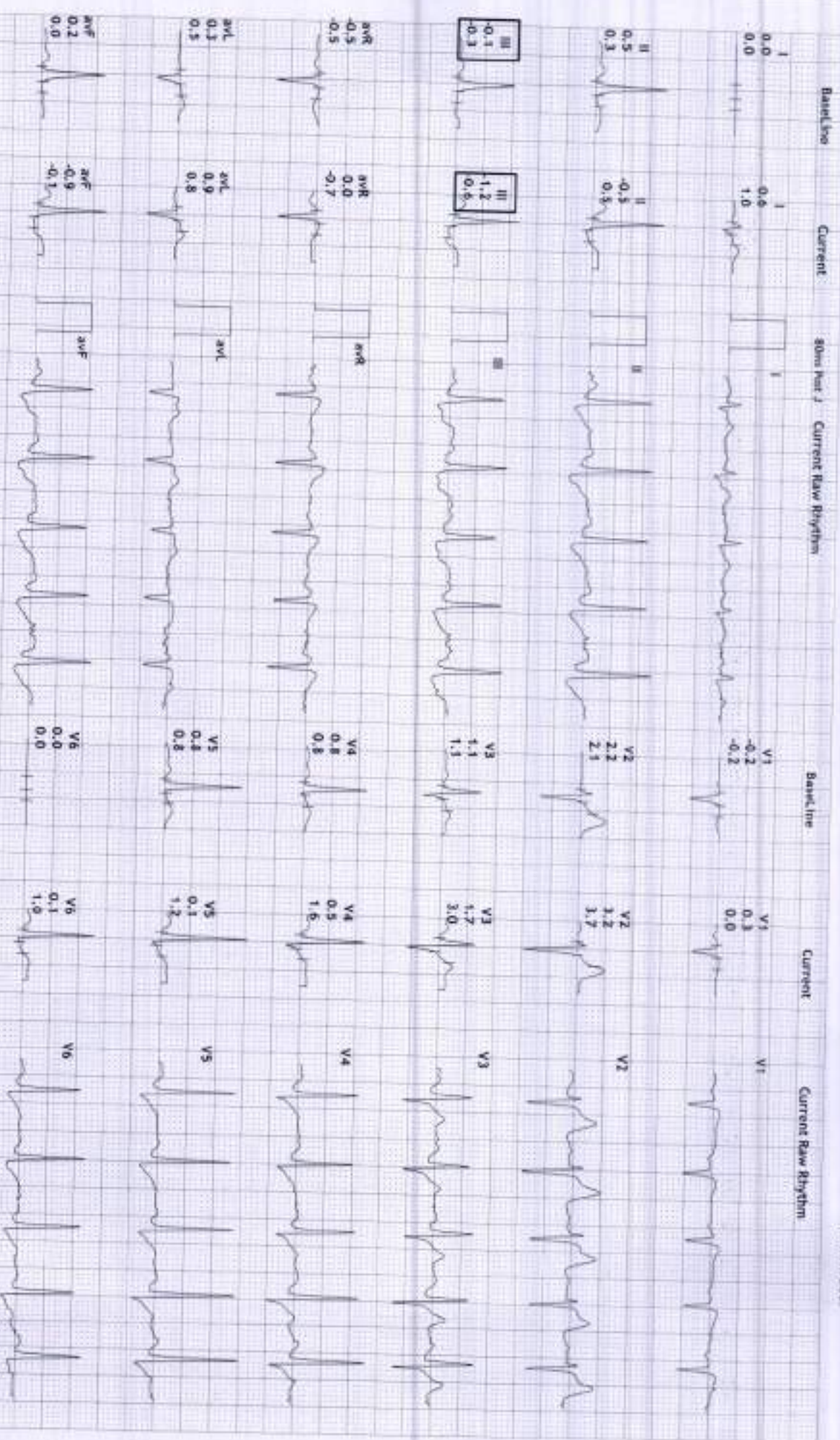

S R DIAGNOSTIC

JODHPUR :- 0291-2755553

202611/SINGHADRA HEMANT

30 Yrs/Male

66 Kg/173 Cms

Date: 26-Aug-2023 11:56:03 AM

HR: 108 bpm

METS: 1.0

BP: 126/86

MPHR: 56% of 190

Speed: 1.1 mph

Grade: 0.0%

12 Lead + Comparison

RAW ECG

RRUCE

11.0-100Hz

Ex Time 09:02

BLC :On

Notch :On

Recovery(3:00)

10.0 mm/mV

25 mm/Sec.



Baseline

Current

8th Lead J Current Raw Rhythm

Baseline

Current

Current Raw Rhythm

I

0.0

0.0

0.0

0.0

0.0

0.0

0.0

0.0

0.0

0.0

0.0

0.0

0.0

0.0

0.0

0.0

0.0

0.0

0.0

0.0

0.0

0.0

0.0

0.0

0.0

0.0

0.0

0.0

0.0

0.0

0.0

0.0

0.0

0.0

0.0

0.0

0.0

0.0

I

0.5

0.5

0.5

0.5

0.5

0.5

0.5

0.5

0.5

0.5

0.5

0.5

0.5

0.5

0.5

0.5

0.5

0.5

0.5

0.5

0.5

0.5

0.5

0.5

0.5

0.5

0.5

0.5

0.5

0.5

0.5

0.5

0.5

0.5

0.5

0.5

0.5

0.5

I

0.5

0.5

0.5

0.5

0.5

0.5

0.5

0.5

0.5

0.5

0.5

0.5

0.5

0.5

0.5

0.5

0.5

0.5

0.5

0.5

0.5

0.5

0.5

0.5

0.5

0.5

0.5

0.5

0.5

0.5

0.5

0.5

0.5

0.5

0.5

0.5

0.5

0.5

I

0.5

0.5

0.5

0.5

0.5

0.5

0.5

0.5

0.5

0.5

0.5

0.5

0.5

0.5

0.5

0.5

0.5

0.5

0.5

0.5

0.5

0.5

0.5

0.5

0.5

0.5

0.5

0.5

0.5

0.5

0.5

0.5

0.5

0.5

0.5

0.5

0.5

0.5

I

0.5

0.5

0.5

0.5

0.5

0.5

0.5

0.5

0.5

0.5

0.5

0.5

0.5

0.5

0.5

0.5

0.5

0.5

0.5

0.5

0.5

0.5

0.5

0.5

0.5

0.5

0.5

0.5

0.5

0.5

0.5

0.5

0.5

0.5

0.5

0.5

0.5

0.5

I

0.5

0.5

0.5

0.5

0.5

0.5

0.5

0.5

0.5

0.5

0.5

0.5

0.5

0.5

0.5

0.5

0.5

0.5

0.5

0.5

0.5

0.5

0.5

0.5

0.5

0.5

0.5

0.5

0.5

0.5

0.5

0.5

0.5

0.5

0.5

0.5

0.5

0.5

I

0.5

0.5

0.5

0.5

0.5

0.5

0.5

0.5

0.5

0.5

0.5

0.5

0.5

0.5

0.5

0.5

0.5

0.5

0.5

0.5

0.5

0.5

0.5

0.5

0.5

0.5

0.5

0.5

0.5

0.5

0.5

0.5

0.5

0.5

0.5

0.5

0.5

0.5

I

0.5

0.5

0.5

0.5

0.5

0.5

0.5

0.5

0.5

0.5

0.5

0.5

0.5

0.5

0.5

0.5

0.5

0.5

0.5

0.5

0.5

0.5

0.5

0.5

0.5

0.5

0.5

0.5

0.5

0.5

0.5

0.5

0.5

S R DIAGNOSTIC
JODHPUR : 0291-2755553

202611 / SINGHADRYA HEMANT
 30 Yrs/Male
 66 Kg/173 Cms
 Date: 26-Aug-2023 11:56:03 AM

HR: 103 bpm
 METS: 1.0
 BP: 126/86

MPHR: 54% of 190
 Speed: 1.1 mph
 Grade: 0.0%

Raw ECG
 BRUCE
 11.0-100Hz

Ex Time 09:02
 BLC :On
 Notch :On
 Recovery(4:00)
 10.0 mm/mV
 25 mm/Sec

12 Lead + Comparison

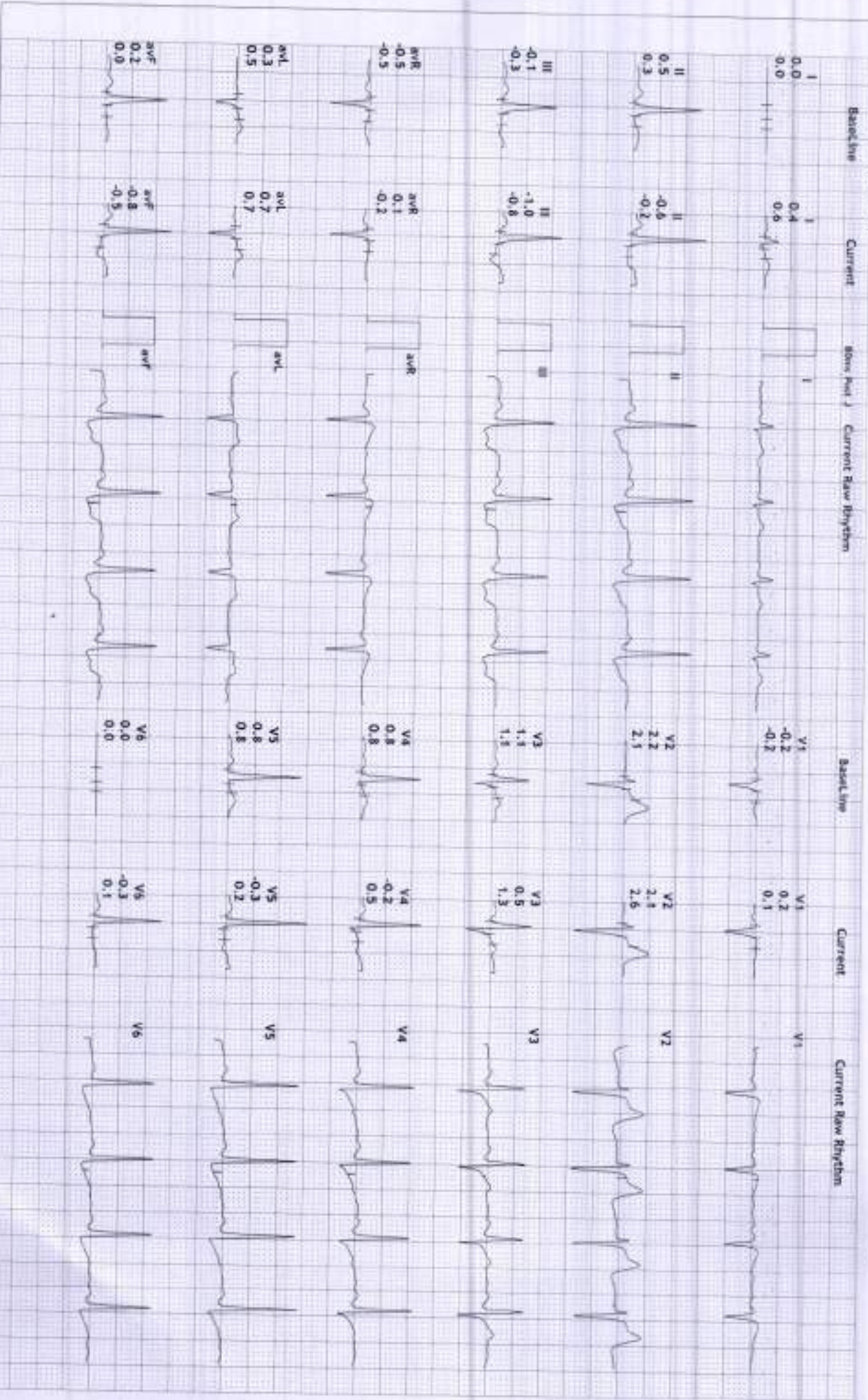

S R DIAGNOSTIC
JODHPUR :- 0291-2755553

202611/SINGHADIVA HEMANT
 30 Yrs/Male
 66 Kg/173 Cms
 Date: 26 Aug-2023 11:56:03 AM

HR: 110 bpm
 METS: 1.0
 BP: 126/96

MPHR: 57% of 190
 Speed: 1.1 mph
 Grade: 0.0%

Raw ECG
 BRUCE
 (1.0-100)Hz

Ex Time 09:02
 BLC :On
 Notch :On

Recovery(4:10)
 10.0 mm/mV
 25 mm/Sec

12 Lead + Comparison

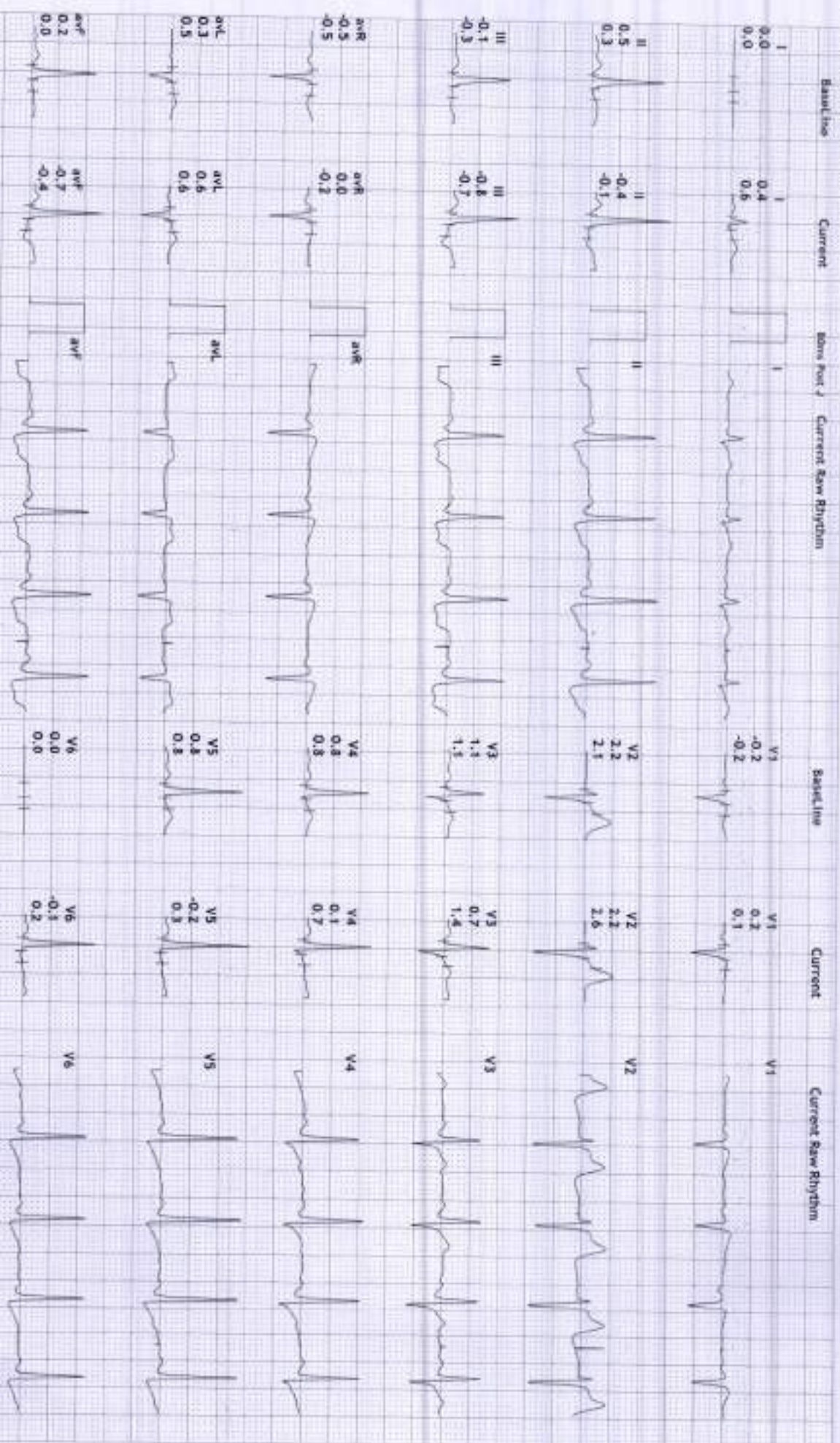

S R DIAGNOSTIC

JODHPUR :-0291-2755553

202611/SINGHADANA HEMANT 30 Yrs/Male 66 Kg/173 Cms
 Date: 26-Aug-2023 11:56:03 AM

Average

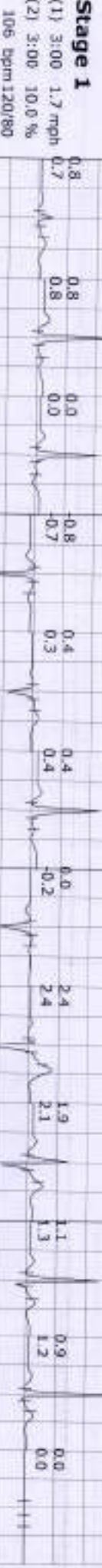
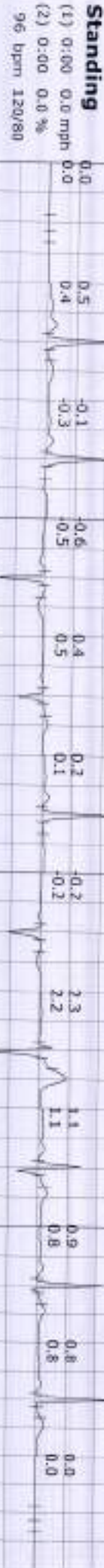
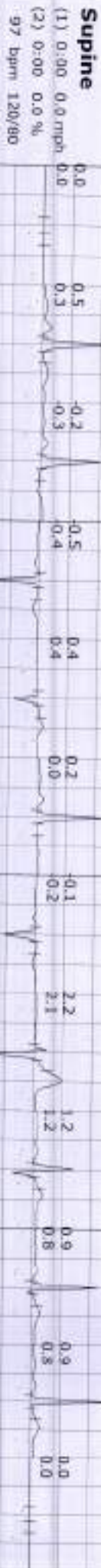



Stage 3

(1) 9:00 3.4 mph
(2) 3:00 14.0 %
104 bpm/128/88

PeakEX

(1) 9:01 4.2 mph
(2) 0:01 16.0 %
164 bpm/128/88

Recovery

(1) 9:02 1.1 mph
(2) 1:00 0.0 %
145 bpm/128/88

Recovery

(1) 9:02 1.1 mph
(2) 2:00 0.0 %
121 bpm/128/88

Recovery

(1) 9:02 1.1 mph
(2) 3:00 0.0 %
108 bpm/126/86

Recovery

(1) 9:02 1.1 mph
(2) 4:00 0.0 %
103 bpm/126/86

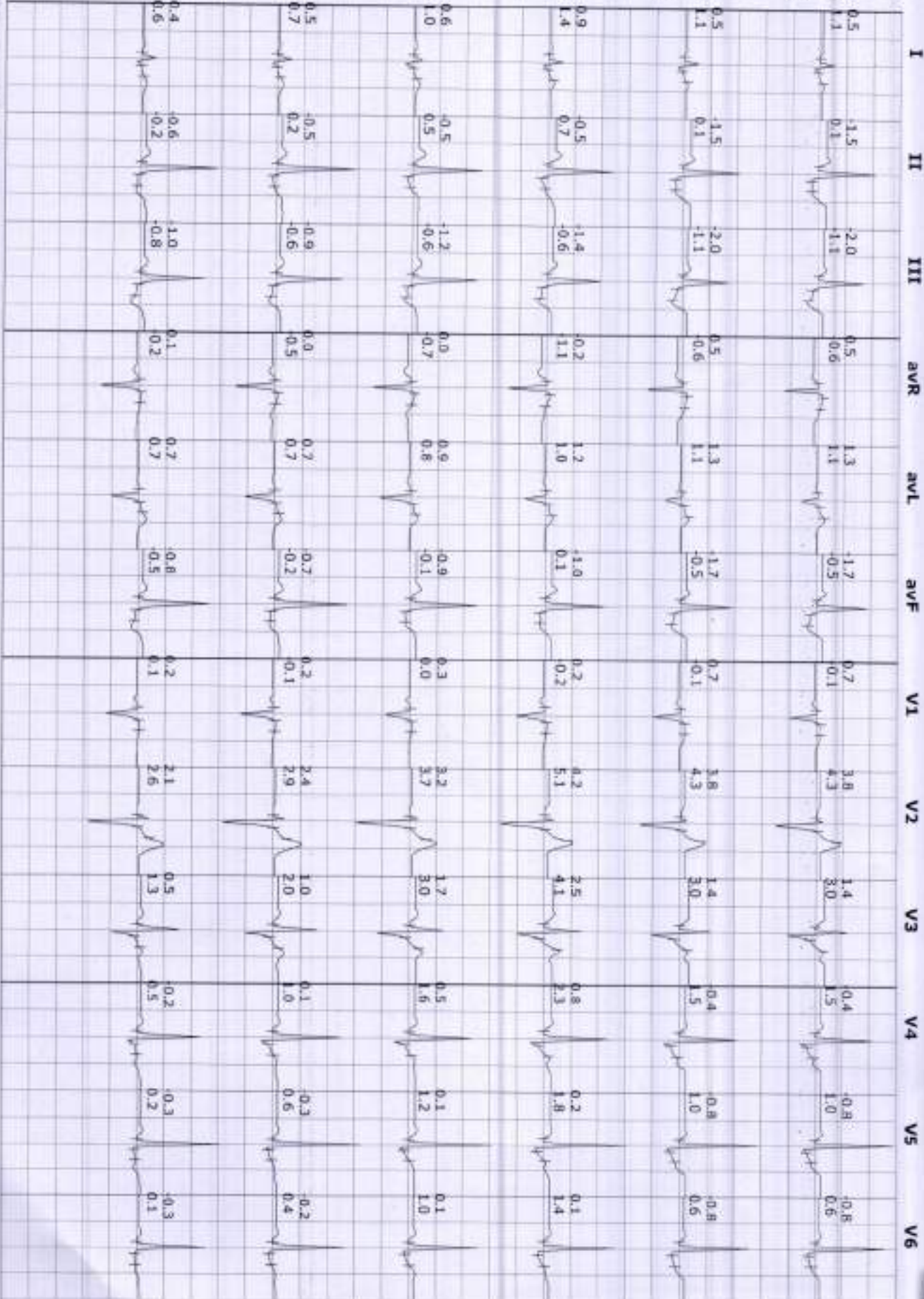

S R DIAGNOSTIC

JODHPUR :-0291-2755553

202611/SINGHADHYA HEMANT 30 YRS/Male 66 Kg/173 Cms
Date: 26-Aug-2023 11:56:03 AM

Average



Recovery
(1) 9:02 1.1 mph
(2) 4:10 0.0 %
110 bpm/126/86

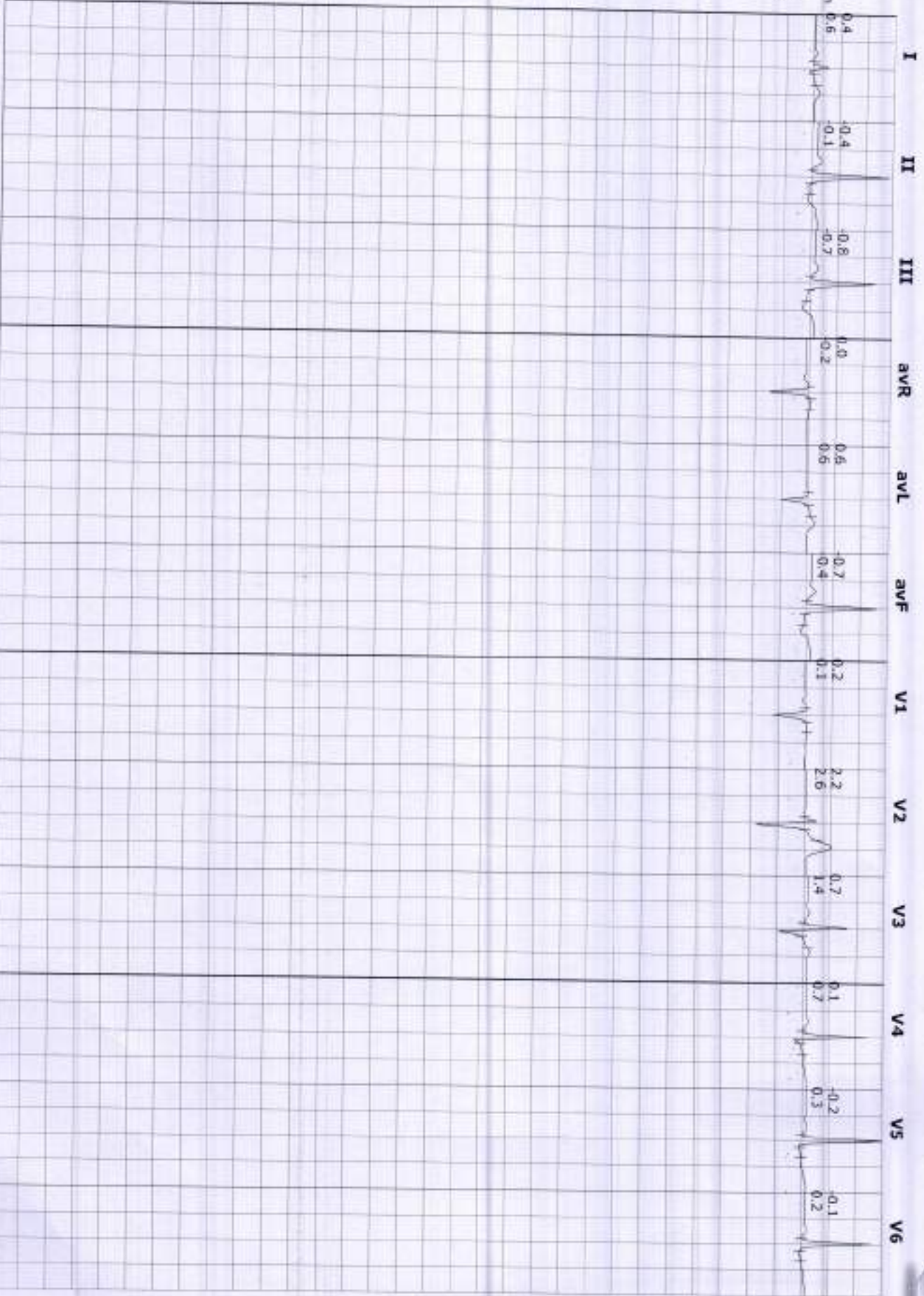

5 R DIAGNOSTIC

JODHPUR :-0291-2755553

202611/SINGHADRYA HEMANT

30 Yrs/Male

66 Kg/173 Cms

Date: 26-Aug-2023 11:56:03 AM

Trends

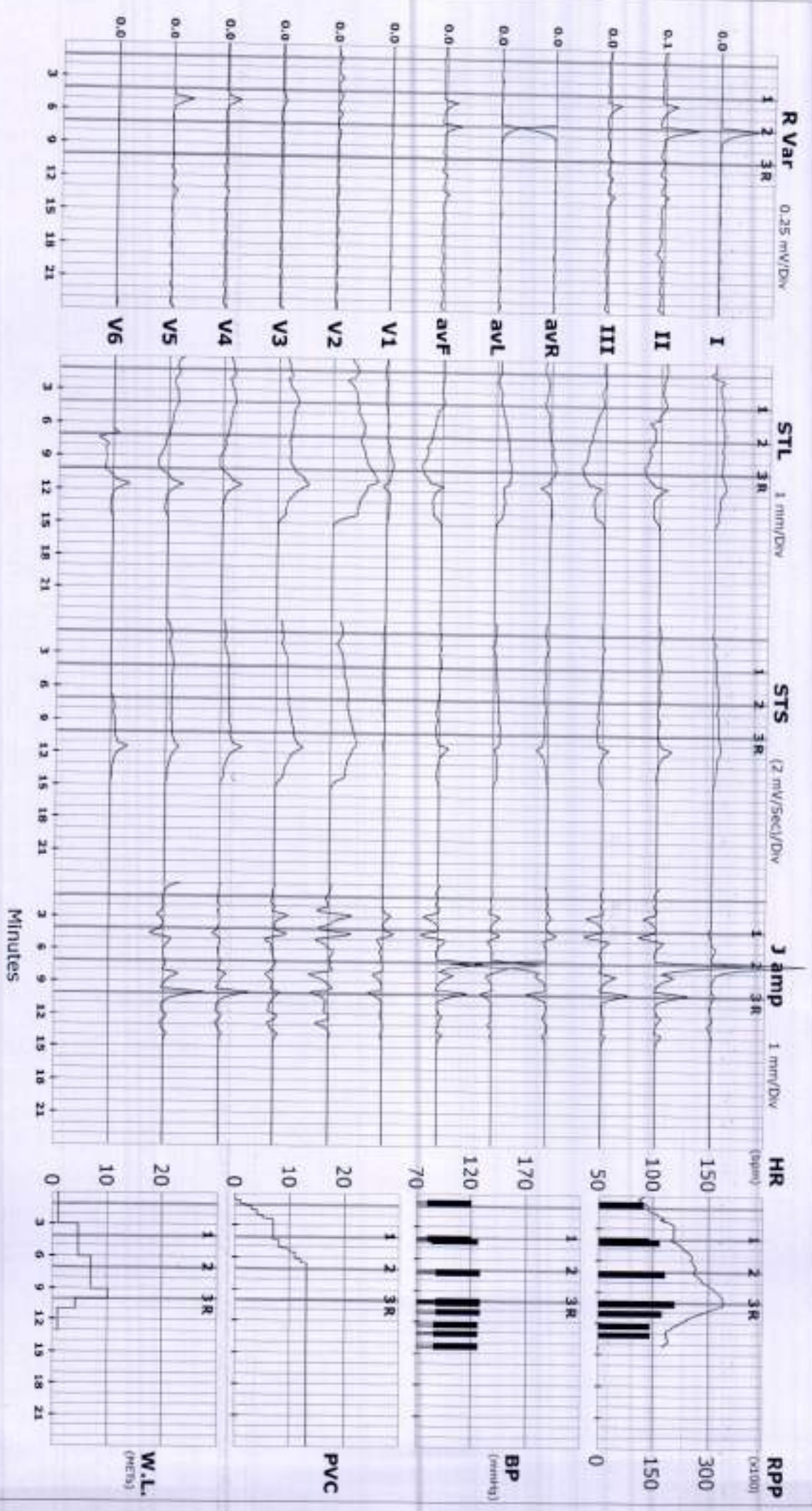

Protocol : BRUCE

STL (mm) 80 mSecs Post J	I	II	III	aVR	aVL	aVF	V1	V2	V3	V4	V5	V6
Supine	0.0	0.5	-0.2	-0.5	0.4	0.2	-0.1	2.2	1.2	0.9	0.9	0.0
Standing	0.0	0.5	-0.1	-0.6	0.4	0.2	-0.2	2.3	1.1	0.9	0.8	0.0
HV	0.0	0.5	-0.1	-0.6	0.4	0.2	-0.2	2.3	1.1	0.9	0.8	0.0
ExStart	0.0	0.4	-0.2	-0.5	0.4	0.1	-0.3	2.4	1.0	0.8	0.8	0.0
Stage 1	0.8	0.8	0.0	-0.8	0.4	0.4	0.0	2.4	1.9	1.1	0.9	0.0
Stage 2	0.9	-0.2	-1.1	-0.3	1.0	-0.6	-0.1	2.9	1.1	0.2	0.1	0.0
Stage 3	0.5	-1.5	-2.0	0.5	1.3	-1.7	0.7	3.8	1.4	-0.4	-0.8	-0.8
PeakX	0.5	-1.5	-2.0	0.5	1.3	-1.7	0.7	3.8	1.4	-0.4	-0.8	-0.8
Recovery	0.9	-0.5	-1.4	-0.2	1.2	-1.0	0.2	4.2	2.5	0.8	0.2	0.1
Recovery	0.6	-0.5	-1.2	0.0	0.9	-0.9	0.3	3.2	1.7	0.5	0.1	0.1
Recovery	0.5	-0.5	-0.9	0.0	0.7	-0.7	0.2	2.4	1.0	0.1	-0.3	-0.2
Recovery	0.4	-0.6	-1.0	0.1	0.7	-0.8	0.2	2.1	0.5	-0.2	-0.3	-0.3
Recovery	0.4	-0.4	-0.8	0.0	0.6	-0.7	0.2	2.2	0.7	0.1	-0.2	-0.1
STS mV/Sec.												
Supine	0.0	0.3	-0.3	-0.4	0.4	0.0	-0.2	2.1	1.2	0.8	0.8	0.0
Standing	0.0	0.4	-0.3	-0.5	0.5	0.1	-0.2	2.2	1.1	0.8	0.8	0.0
HV	0.0	0.4	-0.3	-0.5	0.5	0.1	-0.2	2.2	1.1	0.8	0.8	0.0
ExStart	0.0	0.4	-0.3	-0.5	0.5	0.0	-0.3	2.3	1.1	0.8	0.8	0.0
Stage 1	0.7	0.8	0.0	-0.7	0.3	0.4	-0.2	2.4	2.1	1.3	1.2	0.0
Stage 2	1.1	0.8	-0.4	-1.0	0.8	0.2	-0.3	3.4	2.5	1.5	1.2	0.0
Stage 3	1.1	0.1	-1.1	-0.6	1.1	-0.5	-0.1	4.3	3.0	1.5	1.0	0.6
PeakX	1.1	0.1	-1.1	-0.6	1.1	-0.5	-0.1	4.3	3.0	1.5	1.0	0.6
Recovery	1.4	0.7	-0.6	-1.1	1.0	0.1	-0.2	5.1	4.1	2.3	1.8	1.4
Recovery	1.0	0.5	-0.6	-0.7	0.8	-0.1	0.0	3.7	3.0	1.6	1.2	1.0
Recovery	0.7	0.2	-0.6	-0.5	0.7	-0.2	-0.1	2.9	2.0	1.0	0.6	0.4
Recovery	0.6	-0.2	-0.8	-0.2	0.7	-0.5	-0.1	2.6	1.3	0.5	0.2	0.1
Recovery	0.6	-0.1	-0.7	-0.2	0.6	-0.4	0.1	2.6	1.4	0.7	0.3	0.2

STI on Next Page



STI	µVs	I	II	III	aVR	aVL	aVF	V1	V2	V3	V4	V5	V6
	Supine	0.0	1.8	-1.2	-2.3	1.9	0.4	0.4	10.5	5.3	4.3	4.0	0.0
	Standing	0.0	1.9	-0.6	-2.2	1.6	0.7	-0.2	10.5	5.1	4.0	3.4	0.0
	HV	0.0	1.9	-0.6	-2.2	1.6	0.7	-0.2	10.5	5.1	4.0	3.4	0.0
	ExStart	0.0	1.6	-0.9	-1.9	1.7	0.4	-0.7	11.0	4.1	3.1	3.4	0.0
	Stage 1	3.2	2.9	-0.2	-3.2	1.8	1.4	1.5	9.6	6.6	3.0	2.1	0.0
	Stage 2	2.3	-3.7	-6.1	1.1	4.2	-5.0	0.8	9.2	-0.3	-4.1	-4.1	0.0
	Stage 3	-0.5	-11.3	-10.9	5.9	5.2	-11.0	5.7	11.8	-1.0	-9.5	-10.2	-8.7
	PeakEx	-0.5	-11.3	-10.9	5.9	5.2	-11.0	5.7	11.8	-1.0	-9.5	-10.2	-8.7
	Recovery	1.6	-6.8	-8.4	2.5	5.1	-7.5	2.6	12.2	3.6	-2.5	-5.0	-4.8
	Recovery	1.1	-6.3	-7.4	2.6	4.2	-6.8	2.8	10.3	2.4	-1.9	-4.0	-3.1
	Recovery	0.7	-5.1	-5.7	2.2	3.2	-5.5	2.3	8.1	0.1	-2.9	-4.6	-3.9
	Recovery	0.7	-4.7	-5.3	2.0	3.0	-4.9	1.7	7.8	-0.5	-2.8	-3.3	-2.9
	Recovery	0.8	-3.9	-4.7	1.5	2.8	-4.3	2.1	8.3	0.8	-1.6	-2.7	-2.3