

SARDA

CENTRE FOR DIABETES & SELF CARE

NAME: MR. LALITKUMAR SURANGALIKAR

SEX: Male AGE: .

REF. BY : BOB

DATE :11/03/2023

COMPLETE BLOOD COUNT

TEST	RESULT	NORMAL RANGE
WBC COUNT	5900 /cumm	4.0 - 11.0 x 10 ³ /cumm
Haemoglobin:	12.5 g%	13.0 - 18.0 g%
Platelets:	221000 /cumm	1,50,000 - 4,50,000 / cumm
Red Blood Cells:	3.53 /Mill/ul	4.20 - 6.00 Mill/ul
MCV:	104.1 fL	80.0 - 97.0 fL
MCH:	35.4 pg	26.0 - 32.0 pg
MCHC:	34.0 g/dL	31.0 - 36.0 g/dL
HCT:	36.7 %	37.0 - 51.0 %
Differential Count		
Neutrophils:	53 %	40 - 75 %
Lymphocyte:	35 %	20 - 45 %
Monocytes:	06 %	2 - 10 %
Eosinophills:	06 %	1 - 06 %
Basophills:	00 %	0 - 1 %
ESR:	06 mm at 1 Hr.	Male: 0 - 8 mm at 1 Hr. Female: 0 - 20 mm at 1 Hr.

AGE: YRS

BLOOD GROUP

BLOOD GROUP : "O"
R.H.FACTOR : POSITIVE

Dr.S R. SARDA

M.D Reg. No.56462

Dr.Sampat Sarda DIABETES & SELF CARE

M.D.(Pathology) Jalna Road, Aurangabad

PHONE NO. 2333851, 2334858

4, Vyanktesh Nagar, Jalna Road, Aurangabad (MH). Ph.: 2333851, 2334858, Mob.: 9823040323

SARDA

CENTRE FOR DIABETES & SELF CARE

NAME: MR. LALITKUMAR SURANGALIKAR

SEX: Male AGE: .

REF. BY : BOB

DATE :11/03/2023

BLOOD SUGAR EXAMINATION

TEST	RESULT
Fasting Blood Sugar:	99 mg/dl
Post Meal Blood Sugar Level:	121 mg/dl

REFERANCE RANGE :	NON DIABETIC	IGT	DIABETIC
FASTING	</=90MG	90-126 mg %	>/=126mg %
POSTMEAL	</=140mg	140-200mg%	>/=200mg

GYCOCYTED HAEMOGLOBIN

TEST	RESULT	NORMAL
HbA1C:	5.3 %	4.7-5.9 %
M.B.G	98.83% mg	70 - 120 mg

INTERPRETATION:

FOR DIABETIC PATIENT

Good Control: 6.0 - 7.0 %

Fair Diabetic Control: 7.0 - 8.0 %

Unsatisfactory control: 8.0 - 10 %

Poor Diabetic Control: Above 10 %

Dr.S R. SARDA

M.D. Reg. No.56462

SARDA CENTER FOR DIABETES & SELF CARE

4, Vyanktesh Nagar, Jalna Road, Aurangabad

M.D.(Pathology) 3351, 2334858

SARDA

CENTRE FOR DIABETES & SELF CARE

NAME: MR. LALITKUMAR SURANGALIKAR

SEX: Male AGE: .

REF. BY : BOB

DATE :11/03/2023

BLOOD PROFILE

TEST	RESULT	NORMAL
BLOOD UREA N2	08 mg%	5-25 mg %
CREATININE	0.9mg%	0.6-1.4 mg %
BILIRUBIN TOTAL	0.64mg%	0.2-1.0 mg
DIRECT	0.14	0.0-0.3
INDIRECT	0.50	0.3-0.7
S.G.O.T	38 IU/L	15-40 IU/L
S.G.P.T	33 IU/L	15-40 IU/L
ALK PHOSPHATASE	115 IU/L	42-128IUL
S.PROTEIN TOTAL	6.9gm%	6.0-8.0 gm%
ALBUMIN	4.4gm%	3.2-4.4 gm%
GLOBULINS	2.5gm%	2.3-3.5 gm%
ALB/GLO RATIO	1.7	
G.G.T.P	22	upto50IU
SR.URIC ACID	5.1	3.5-7.0 mg %\$sruric-

Dr.S R. SARDA
M.D. Reg. No.66462
Dr.Sampat Sarda
M.D.(Pathology)
SARDA CENTRE FOR DIABETES & SELF CARE
4, Vyanktesh Nagar, Jalna Road, Aurangabad
Phone No.2333851, 2334858

SARDA

CENTRE FOR DIABETES & SELF CARE

NAME: MR. LALITKUMAR SURANGALIKAR

SEX: Male AGE: .

REF. BY : BOB

DATE :11/03/2023

LIPID PROFILE

Serum Cholesterol :	179 mg/dl	130 - 250 mg/dl
HDL Cholesterol:	37 mg/dl	30 - 95 mg/dl
Serum Triglyceride:	223 mg/dl	up to 165 mg/dl
LDL Cholesterol:	97.4 mg/dl	up to 165 mg/dl
VLDL Cholesterol:	44.6 mg/dl	up to 40 mg/dl
LDL / HDL Cholesterol Ratio:	2.63	Low risk : 0.5 - 3.0 Moderate risk: 3.0 - 6.0 High risk: > 6.0
CHOL./HDL Cholesterol Ratio:	4.84	Low risk : 3.3 - 4.4 Average risk: 4.4 - 7.1 Moderate risk: 7.0 - 11.0 High risk: > 11

Dr. S R. SARDA
Reg. No. 56462
Dr. Sampat Sarda
M.D. (Pathology)
CENTRE FOR DIABETES & SELF CARE
Jalna Road, Aurangabad
Phone No. 2333851, 2334858

SARDA

CENTRE FOR DIABETES & SELF CARE

NAME: MR. LALITKUMAR SURANGALIKAR

SEX: Male AGE: .

REF. BY : BOB

DATE :11/03/2023

Urine Routine Examination

Physical Examination

Colour:	Pale Yellow
Appearance:	Clear
Reaction:	Acidic
Deposit	Absent

Chemical Examination:

Specific Gravity	1.005
Albumin	Absent
Sugar:	Absent
Acetone:	----
Bile Salts	----
Bile Pigment:	----

Microscopic Examination

RBC :	Absent
Pus Cells:	OCASSIONAL/HPF
Epihtelial cells:	Absent
Crystals:	Absent
Casts:	Absent

Dr.S R. SARDA
M.D Reg. No.56462
SARDA CENTRE FOR DIABETES & SELF CARE
Dr.Sampat Sarda
M.D.(Pathology)
4, Vyanktesh Nagar, Jalna Road, Aurangabad
333851, 2334858

SARDA

CENTRE FOR DIABETES & SELF CARE

NAME: MR. LALITKUMAR SURANGALIKAR

SEX: Male AGE: .

REF. BY : BOB

DATE :11/03/2023

AGE: YRS

THYROID FUCTION TEST

TEST	RESULT	NORMAL RANGE
Total T 3 :	97.26 ng/ml	87- 178 ng/ml
Total T 4 :	6.94 ug/dl	4.87 - 11.72 ug/dl
TSH Ultrasensitive :	1.99 uIU/ml	0.38 - 5.33 uIU/ml

Dr.S R. SARDA
M.D. Reg. No.56462
Dr. Sampat Sarda
M.D.(Pathology)
SARDA CENTRE FOR DIABETES & SELF CARE
4, Vyanktesh Nagar, Jalna Road, Aurangabad
Ph.: 2333851, 2334858

SARDA

CENTRE FOR DIABETES & SELF CARE

Date:- 11/03/23

Name Mr Lalitkumar Suvangshikar Age/Sex 37 / Male

Address Bane of Boroddy

OPHTHALMIC EXAMINATION REPORT

	<u>Right Eye</u>	<u>Left eye</u>
Vision Distant	6/6	6/6
Vision Near	N6	N6
Anterior segment	<u>NAD</u>	<u>NAD</u>
Pupils	NSRTL	<u>NSRTL</u>
Lens	clear	clear
Tension	<u>Normal</u>	<u>Normal</u>
Fundus:-	DRWML C/D 0.3 FRT	DRWML C/D 0.3 FRT
Colour Vision	Normal	Normal

Impression: BE within normal limits.



Dr. Ajay
DIPLOMA IN OPTOMETRY
M.B.B.S., D.O. (EC), D.N.B. (C.P.S.)
REG. NO. 6436
TIRUMATI NETRALAYA & DENT'L CLINIC
AURANGABAD.

R

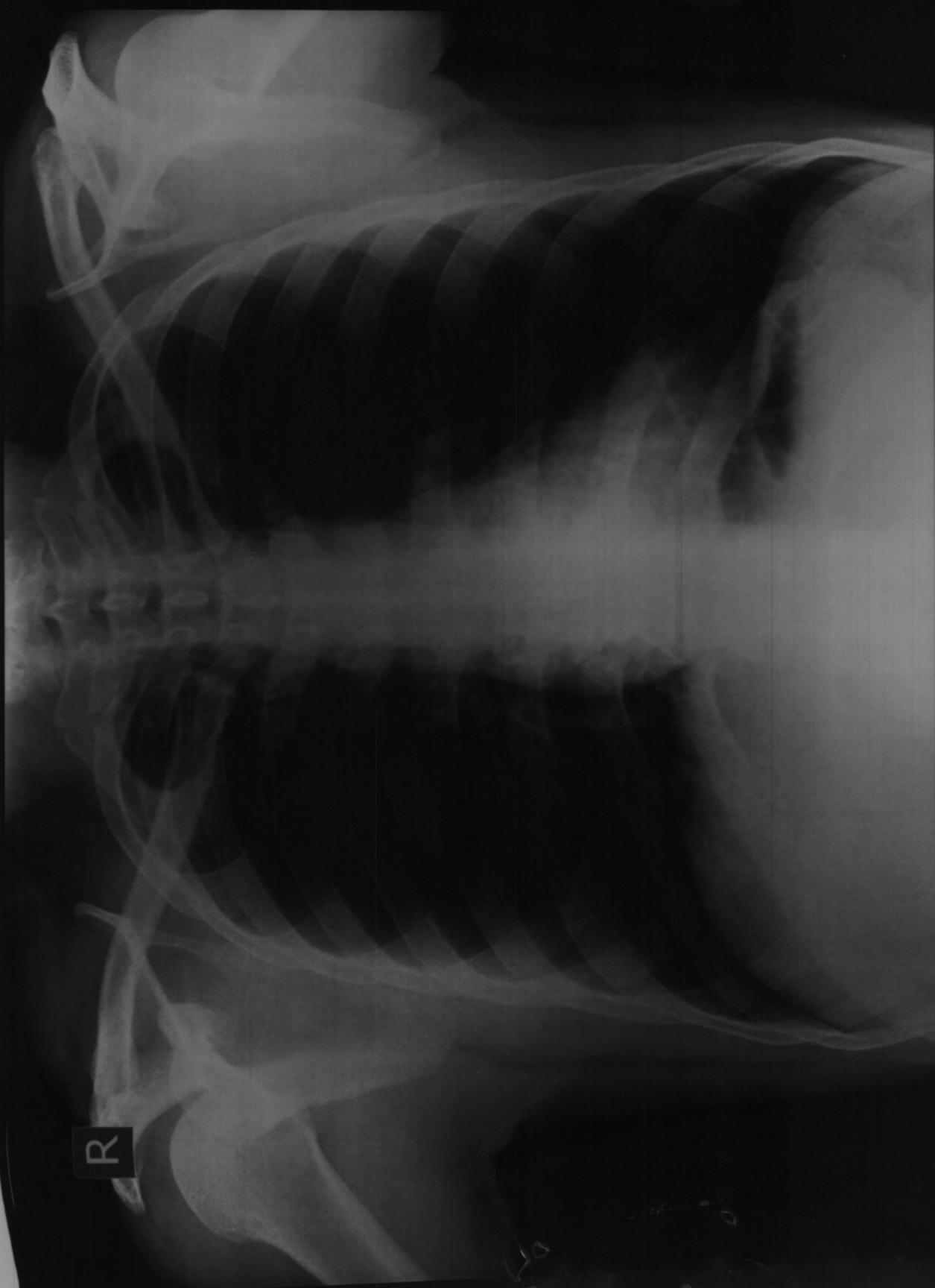

MR LALITKUMAR SURANGLIKAR Age 37 YRS Male
Chest PA Patient ID

Ref Dr : DR S SARDA
Date 11-03-2023 PM 12:39:57

Ellora Diagnostic Centre, Aurangabad (0240) 2353182

DIGITAL X-RAY
INTERVENTIONAL RADIOLOGY
3D/4D SONOGRAPHY & COLOR DOPPLER
2-D ECHOCARDIOGRAPHY
PERIPHERAL COLOR DOPPLER
HI-SPEED HELICAL C.T. SCAN
C.T. ANGIOGRAPHY
PATHOLOGY LAB. SERVICES



DIAGNOSTIC CENTRE
X-RAY, IMAGING & PATHOLOGY

1, VYANKATESH NAGAR, OPP. SFS
HIGH SCHOOL, JALNA ROAD,
AURANGABAD - 431005
☎ : 0240 - 2353182, 2325282, 8446100111

LALITKUMAR SURANGALIKAR

11-03-2023

Ref. by:

CHEST PA VIEW

Trachea central.

Apices are clear.

Both lung fields appeared well pneuamtised and appeared normal.

Both cp angles are clear.

Cardiac silhoutte appeared normal.

IMPRESSION :

NORMAL CHEST.

DR. P. A. BARJATYA
M.B.B.S., M.D.
982344449

Dr. Gokuldas S. Lahoti
Radiologist
Regd.No.59887
Sarda Center For Diabetes & Selfcare
4, Venkatesh Nagar Rd, Aurangabad.

DR. G. S. LAHOTI
M.B.B.S., D.M.R.D.
9850171587

DIGITAL X-RAY
INTERVENTIONAL RADIOLOGY
3D/4D SONOGRAPHY & COLOR DOPPLER
2-D ECHOCARDIOGRAPHY
PERIPHERAL COLOR DOPPLER
HI-SPEED HELICAL C.T. SCAN
C.T. ANGIOGRAPHY
PATHOLOGY LAB. SERVICES

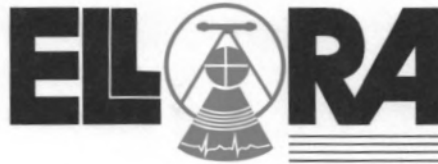

DIAGNOSTIC CENTRE
X-RAY, IMAGING & PATHOLOGY

1, VYANKATESH NAGAR, OPP. SFS
HIGH SCHOOL, JALNA ROAD,
AURANGABAD - 431005
☎ : 0240 - 2353182, 2325282, 8446100111

LALITKUMAR SURANGALIKAR

11-03-2023

Ref. by:

USG ABDOMEN

Liver is normal in size, and revealed normal echotexture.
Intrahepatic biliary radicles and portovenous echocomplex appeared normal.
No e/o any focal solid, cystic, or diffuse parenchymal pathology seen.
Normal cbd and portal vein.
Gallbladder is physiologically distended and appeared normal, no e/o any gallbladder calculus.
Normal gb wall thickness.
Spleen is normal in size & echogenicity. no e/o focal lesion seen.
Pancreas is normal in size, shape and echotexture. Normal peripancreatic fat planes.
No e/o pancreatic calcification/calculi. normal pancreatic duct.
Both kidneys are normal in size, shape, position and revealed normal cortical & medullary echopattern,
No e/o any calculus seen, No e/o hydronephrosis.
No e/o ascitis. no e/o any paraaortic adenopathy.
Normal bowel loop peristalsis & caliber.
Urinary bladder is well distended and appeared normal, no e/o any vesical calculus or mass lesion.
No changes of cystitis.
Normal prostate.

IMPRESSION :

**NORMAL LIVER, GALL BLADDER, SPLEEN, PANCREAS, BOTH KIDNEYS, .
NORMAL UR BLADDER, PROSTATE.**

DR. P. A. BARJATYA
M.B.B.S., M.D.
9823344449

Dr. Gokuldas S. Lahoti
Radiologist
Regd.No.59887
Sarda Center For Diabetes & Selfcare
4, Venkatesh Nagar, Aurangabad.
DR. G. S. LAHOTI
M.B.B.S., D.M.R.D.
9850171587



बैंक ऑफ बड़ोदा
Bank of Baroda



नाम Mr. SURANGLIKAR LALITKUMAR
Name SURYAKANTRAO

कार्यकारी क्र. ४.
E. C. No. 95525

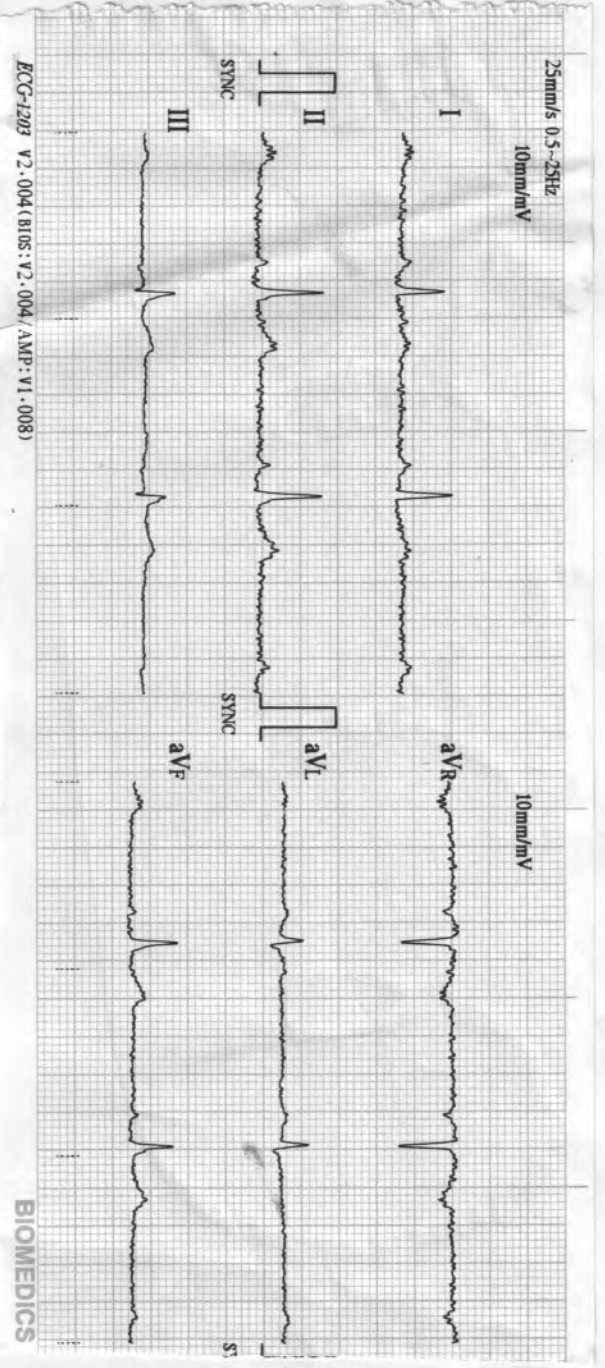

अधिकारी प्राधिकारी
Issuing Authority

धारक के हस्ताक्षर
Signature of Holder

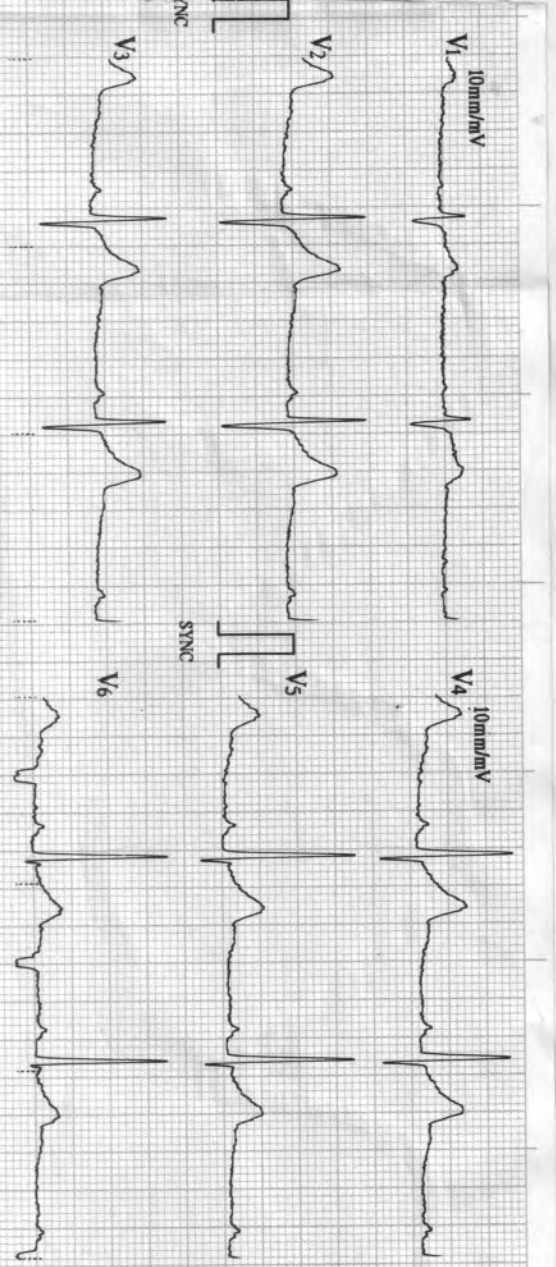

ECG-1203 V2.004 (BIOS: V2.004 / AMP: V1.008)

BIOMEDICS



SADASHIV PETH PUNE-30 CELL-9822198798

03/11/2023 10:30
 ID : 2014
 Name: _____
 Sex : _____
 Age : _____
 HR : 57 bpm
 R-R : 1048 ms
 P-R : 183 ms
 QRS : 88 ms
 QT/QTc : 395/385 ms
 P/QRS/T : 10/46/47 °
 RV5/SV1 : 1.650/0.440 mV
 RV5-SV1 : 2.090 mV

Handwritten signature

Physician: _____
 Confirm with Physician
 Machine Interpretation Only

**SARDA
CENTRE FOR DIABETES & SELF CARE**

4, Vyankatesh Nagar, Jalna Road, Aurangabad. Ph. : (0240) 2333851, 2334859.

Name: Mr. Labot Kumar Age: 38y/m
Swargolika RS

CLINICAL SUMMARY:

Weight: _____ Height (Cms): _____ Blood Pressure: _____

ECG FINDINGS:

Rate: 57/min QRS Complex: ~

Rhythm: ~ ST Segment: ~

Mechanism: ~ T. Wave: ~

Axis: ~ QT Interval: ~

P. Wave: ~ PR Interval: ~

Recommendation: WM

Date: 11/3/23
Dr. A. S. SARDA
M.D. Reg. No. 73470
SARDA CENTER FOR DIABETES & SELF CARE
4, Vyankatesh Nagar, Jalna Road, Aurangabad
Phone: 2333851, 2334859

SARDA

CENTRE FOR DIABETES & SELF CARE

Name : Mr.Lalitkumar Suranglikar

Date:11 /03/2023

Age/Sex: 38Yrs/Male

Ref By DR. Sarda sir

Stress Test Report

- 1) Protocol-Bruce
- 2) Exercise Time-8.59min
- 3) Baseline Heart Rate and Blood Pressure-91bpm.BP-144/71mm of Hg.
- 4) Mets-10.10
- 5) ST-T Segment Changes-No Significant ST-T changes
- 6) Angina-None
- 7) Arrhythmias-None
- 8) Other Symptoms-None
- 9) Maximal Heart Rate and Blood Pressure-162bpm.BP-174/71mm of Hg.
- 10) Predicted Maximal Heart Rate Achieve -89%
- 11) Reason for Termination- Target Heart Rate Achieved.

CONCLUSION :- Stress Test Negative for exercise induced ischemia.



DR.DEORAO THENGE
M.D.D.N.B.(CARDIOLOGY)

Dr. Devrao Thenge
MD, DNB (Cardiology)
Reg. No. 20011001004

ASIAN HOSPITAL
MOTIWALA SQUARE
AURANGABAD

Station
Telephone:

EXERCISE STRESS TEST REPORT

Patient Name: Suranglikar, Lalitkumar
Patient ID: 19790
Height: 174 cm
Weight: 71 kg

DOB: 01.01.1985
Age: 38yrs
Gender: Male
Race: Asian

Study Date: 11.03.2023
Test Type: --
Protocol: BRUCE

Referring Physician: --
Attending Physician: DR. DEORAO THENGE
Technician: --

Medications:
--

Medical History:
--

Reason for Exercise Test:
--

Exercise Test Summary

Phase Name	Stage Name	Time in Stage	Speed (mph)	Grade (%)	HR (bpm)	BP (mmHg)	Comment
PRETEST	SUPINE	00:25	0.00	0.00	103	144/71	
	STANDING	00:10	0.50	0.00	92		
EXERCISE	STAGE 1	03:00	1.70	10.00	122	154/71	
	STAGE 2	03:00	2.50	12.00	141	164/71	
	STAGE 3	03:00	3.40	14.00	162	164/71	
RECOVERY		03:59	0.00	0.00	100	174/71	

The patient exercised according to the BRUCE for 8:59 min:s, achieving a work level of Max. METS: 10.10. The resting heart rate of 91 bpm rose to a maximal heart rate of 162 bpm. This value represents 89 % of the maximal, age-predicted heart rate. The resting blood pressure of 144/71 mmHg, rose to a maximum blood pressure of 174/71 mmHg. The exercise test was stopped due to Target heart rate achieved.

Interpretation

Summary: Resting ECG: normal.
Functional Capacity: normal.
HR Response to Exercise: appropriate.
BP Response to Exercise: normal resting BP - appropriate response.
Chest Pain: none.
Arrhythmias: none.
ST Changes: none.
Overall impression: Normal stress test.

Conclusions

Exercise of bruce protocol for 8.59 min.
Target heart rate achieved.
No angina/arrhythmias.No ST-T Changes.
Test is negative for induced ischemia.



Dr. Deorao Thenge
Dr. Deorao Thenge
MD, DNB (Cardiology)
Reg. No. 2011/10112

Physician _____

Technician _____

Tabular Summary

Suranglikar, Lalitkumar

Patient ID 19790

Male 174 cm 71 kg

11.03.2023 38yrs Asian

2:37:51pm Meds:

BRUCE: Total Exercise Time 08:59
 Max HR: 162 bpm 89% of max predicted 182 bpm HR at rest: 91
 Max BP: 174/71 mmHg BP at rest: 144/71 Max RPP: 26240 mmHg*bpm

Maximum Workload: 10.10 METS

Max ST: -1.10 mm, 0.00 mV/s in II; EXERCISE STAGE 3 09:00

Arrhythmia: A:53

ST/HR index: 1.96 µV/bpm

Reasons for Termination: Target heart rate achieved

Summary: Resting ECG: normal. Functional Capacity: normal. HR Response to Exercise: appropriate. BP Response to Exercise: normal resting BP - appropriate response. Chest Pain: none. Arrhythmias: none. ST Changes: none. Overall impression: Normal stress test.

Conclusion: Exercise of bruce protocol for 8.59 min.

Target heart rate achieved.

No angina/arrhythmias.No ST-T Changes.

Test is negative for induced ischemia.

Test Reason:

Medical History:

Ref. MD: Ordering MD:

Technician: Test Type:

Comment:

Phase Name	Stage Name	Time in Stage	Speed (mph)	Grade (%)	Workload (METS)	HR (bpm)	BP (mmHg)	RPP (mmHg*bpm)	VE (/min)	ST Level (II mm)	Comment
PRETEST	SUPINE	00:25	0.00	0.00	1.0	103	144/71	14832	0	0.85	
	STANDING	00:10	0.50	0.00	1.0	92			0	1.05	
EXERCISE	STAGE 1	03:00	1.70	10.00	4.6	122	154/71	18788	0	0.75	
	STAGE 2	03:00	2.50	12.00	7.0	141	164/71	23124	0	-0.50	
	STAGE 3	03:00	3.40	14.00	10.1	162	164/71	26568	0	-1.10	
RECOVERY		03:59	0.00	0.00	1.0	100	174/71	17400	0	0.30	

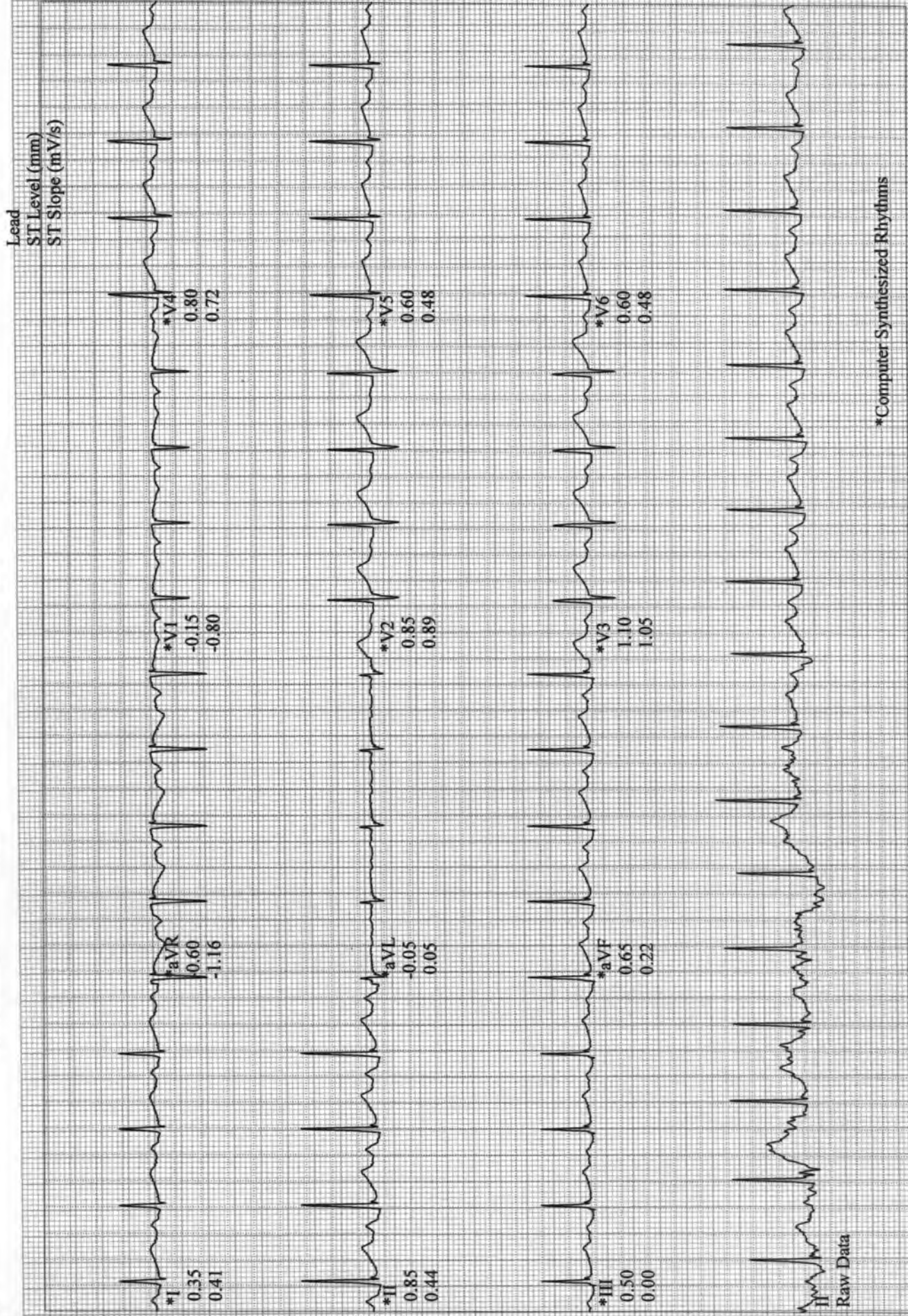

*Computer Synthesized Rhythms

Raw Data

Suranglikar, Lalitkumar
 Patient ID 19790
 11.03.2023
 2:38:19pm

Linked Medians
 PRETEST
 STANDING
 00:27

BRUCE
 0.0 mph
 0.0 %

ASIAN HOSPITAL

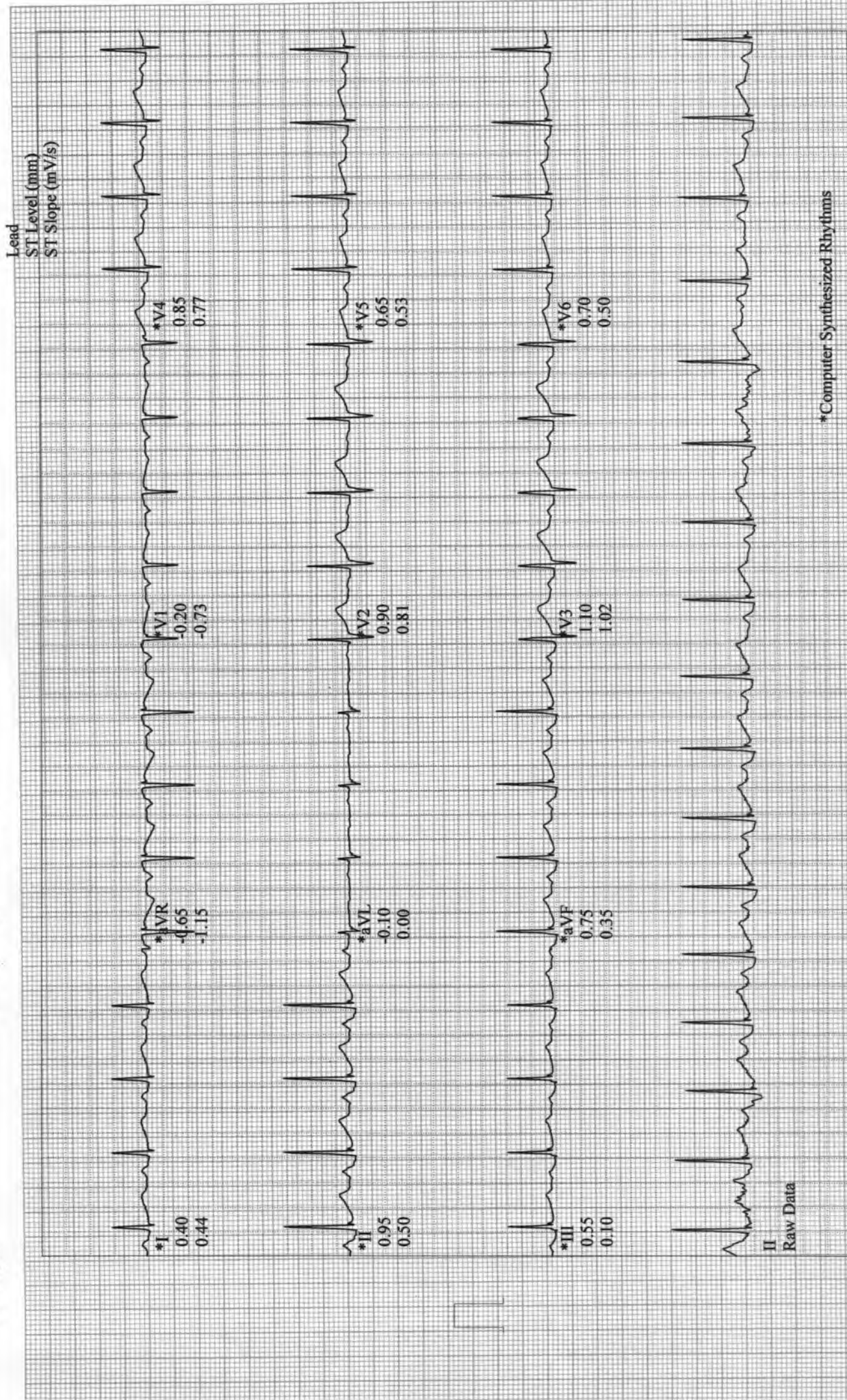

Suranglikar, Lalitkumar
 Patient ID 19790
 11.03.2023
 2:41:21pm

12-Lead Report

EXERCISE
 STAGE 1
 02:50

118 bpm
 154/71 mmHg

BRUCE
 1.7 mph
 10.0 %

ASIAN HOSPITAL

Measured at 60ms Post J (10mm/mV)
 Auto Points

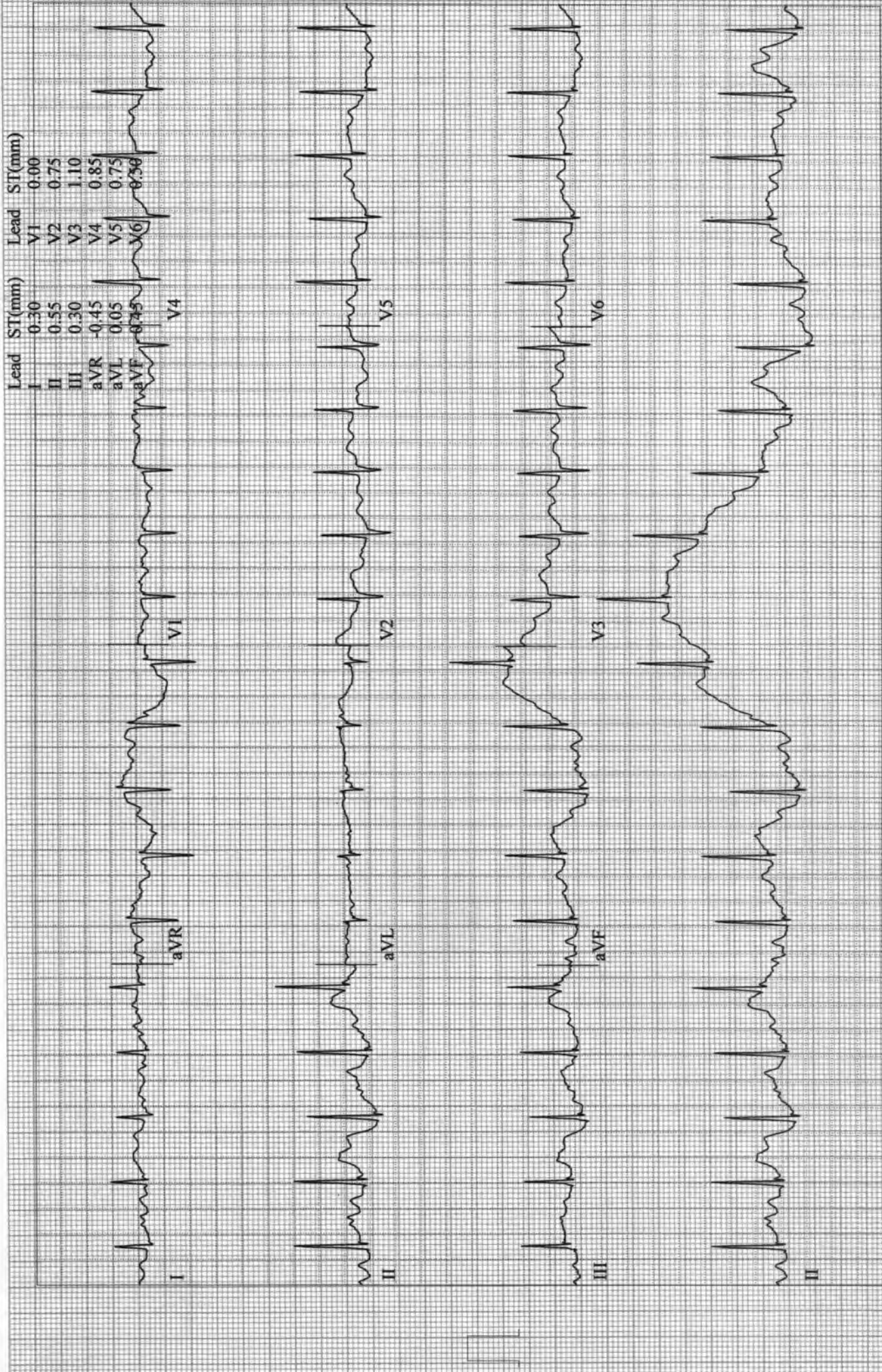

Suranglikar, Lalitkumar
 Patient ID 19790
 11.03.2023
 2:44:21pm

12-Lead Report
 EXERCISE
 STAGE 2
 05:50

139 bpm
 164/71 mmHg

BRUCE
 2.5 mph
 12.0 %

ASIAN HOSPITAL

Measured at 60ms Post J (10mm/mV)
 Auto Points

Lead	ST(mm)	Lead	ST(mm)
I	0.10	V1	0.25
II	-0.50	V2	0.60
III	-0.50	V3	0.80
aVR	0.20	V4	0.35
aVL	0.30	V5	-0.05
aVF	0.50	V6	-0.15

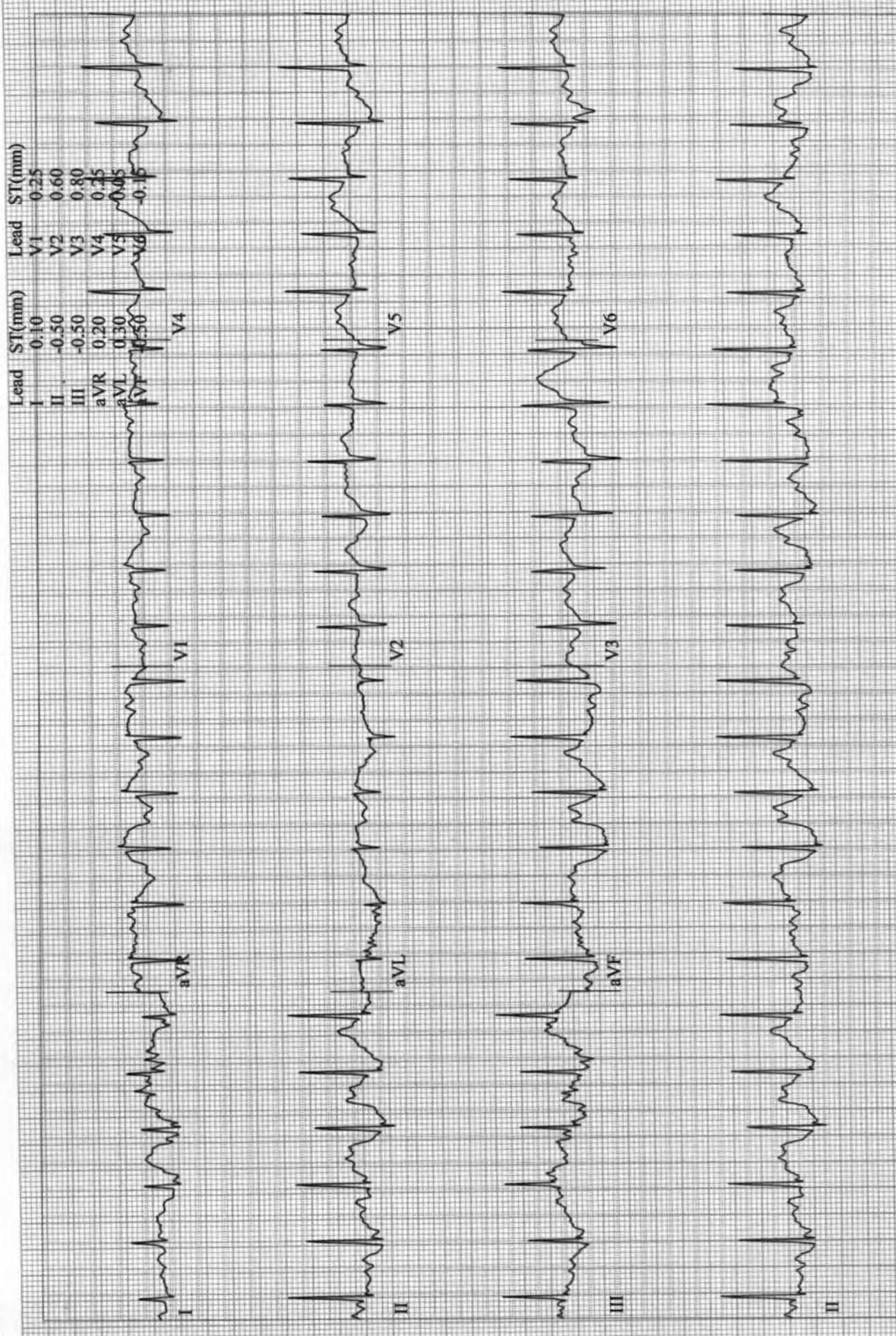

Suranglikar, Lalitkumar
Patient ID 19790
11.03.2023
2:47:21pm

12-Lead Report

EXERCISE
STAGE 3
08:50
BRUCE
3.4 mph
14.0 %

ASIAN HOSPITAL

Measured at 60ms Post J (10mm/mV)
Auto Points

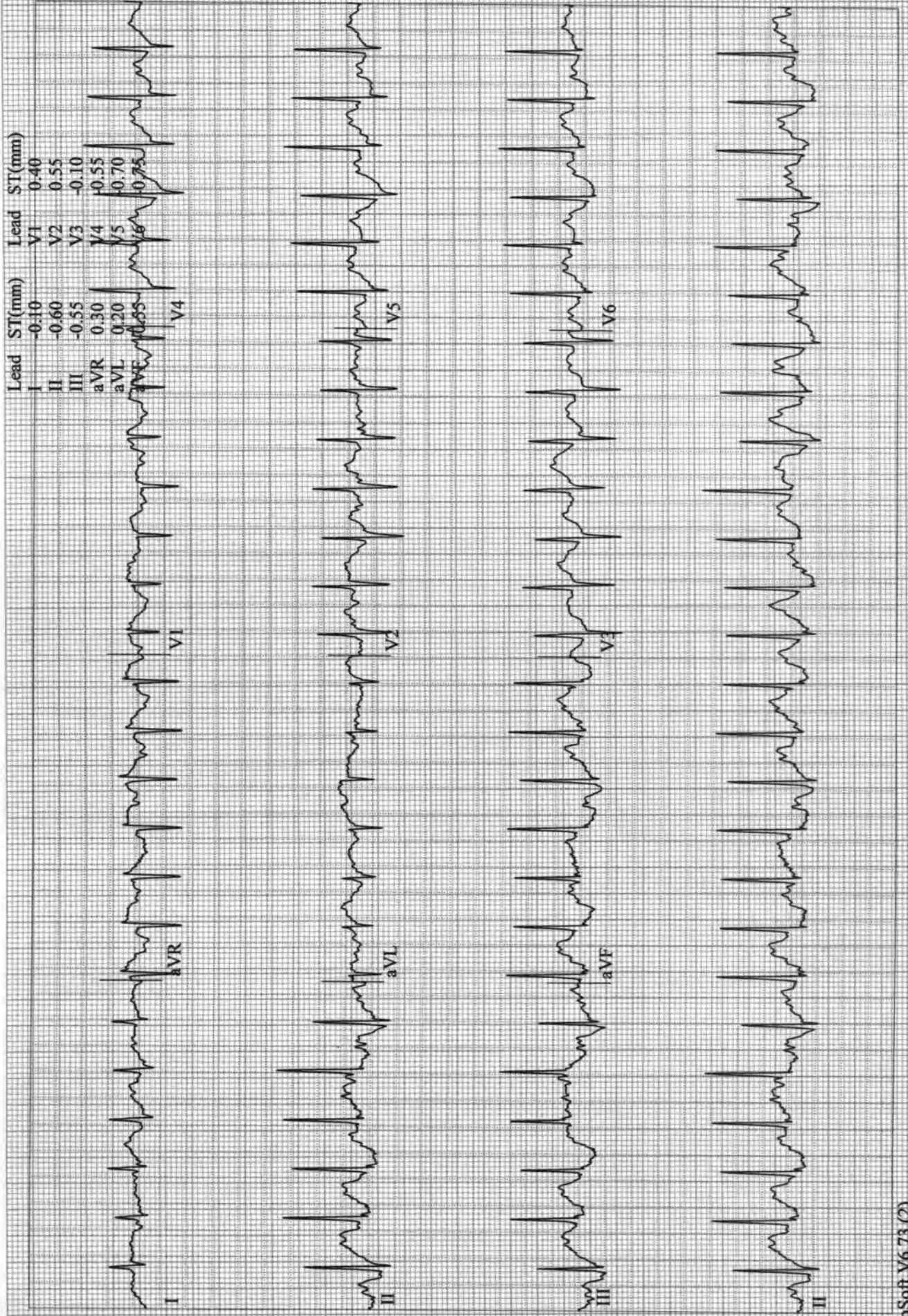

Suranglikar, Lalitkumar
Patient ID 19790
11.03.2023
2:47:30pm

12-Lead Report (PEAK EXERCISE)
EXERCISE BRUCE
STAGE 3 3.4 mph
09:00 14.0 %

162 bpm
164/71 mmHg

ASIAN HOSPITAL

Measured at 60ms Post J (10mm/mV)
Auto Points

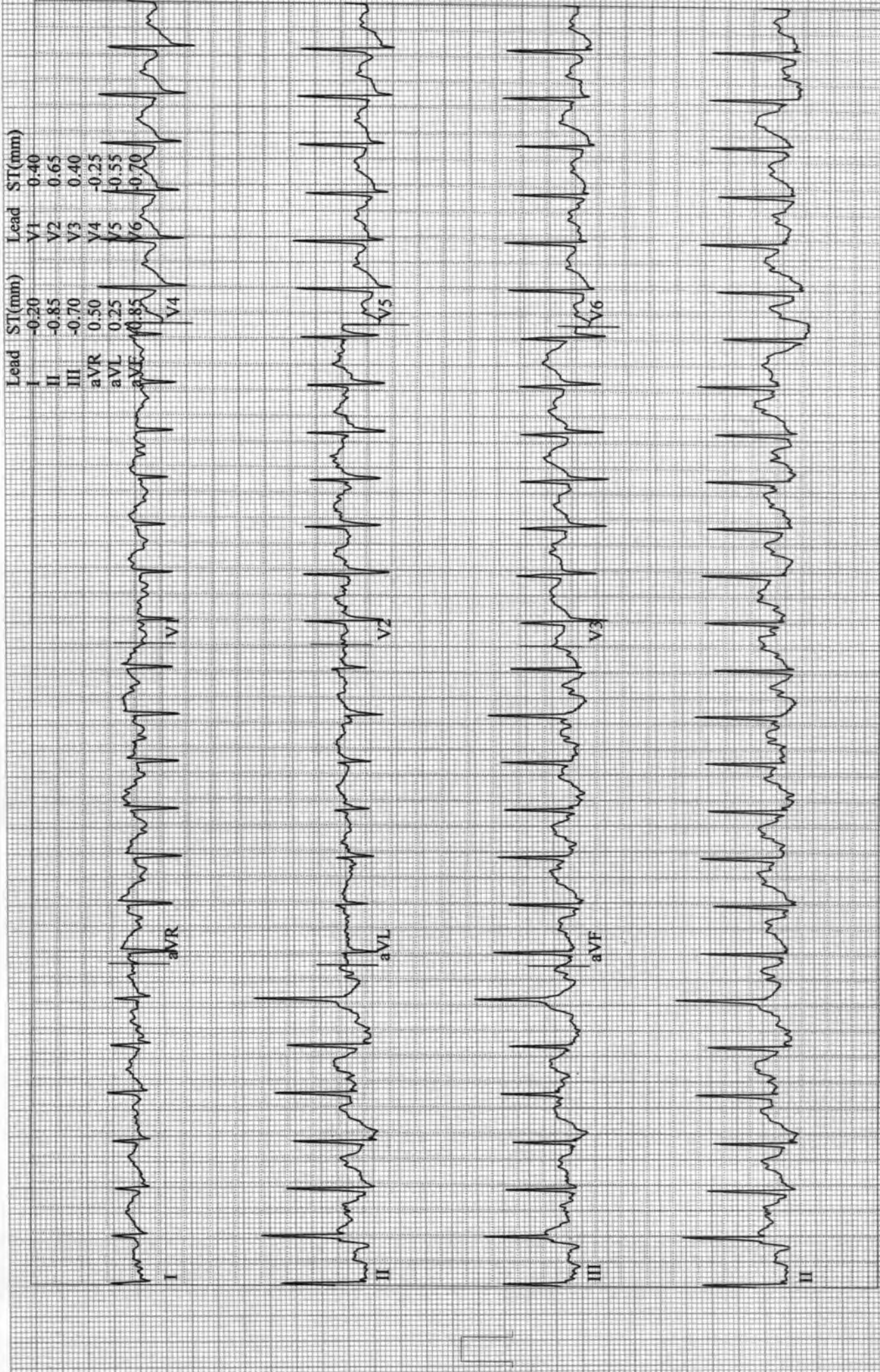

Suranglikar, Lalitkumar
 Patient ID 19790
 11.03.2023
 2:48:20pm

12-Lead Report

RECOVERY

#1

00:50

137 bpm

BRUCE
 0.0 mph
 0.0 %

ASIAN HOSPITAL

Measured at 60ms Post J (10mm/mV)
 Auto Points

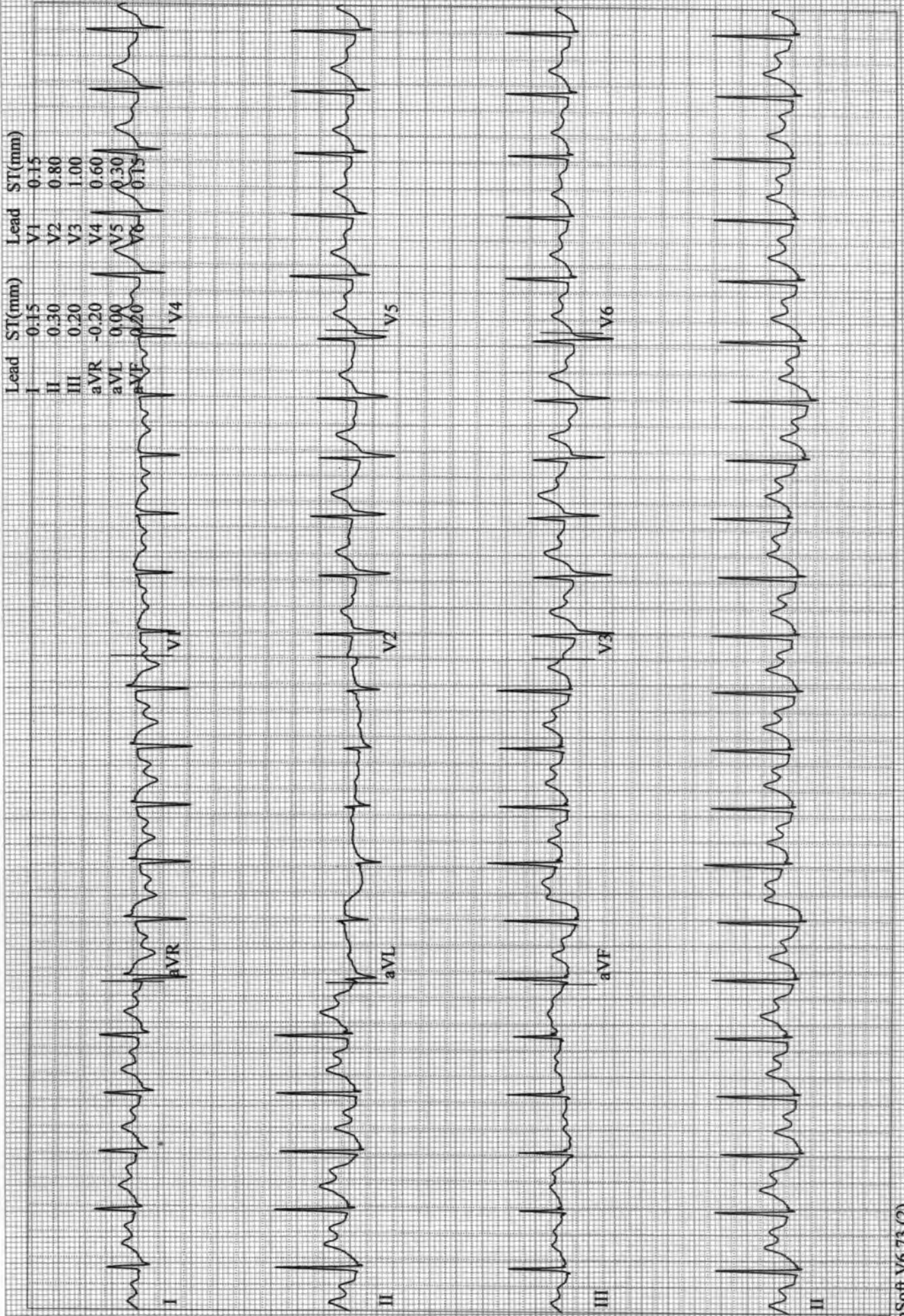

Suranglikar, Lalitkumar
 Patient ID 19790
 11.03.2023
 2:49:20pm

12-Lead Report
 RECOVERY
 #1
 01:50

109 bpm

BRUCE
 0.0 mph
 0.0 %

ASIAN HOSPITAL

Measured at 60ms Post J (10mm/mV)
 Auto Points

Lead	ST(mm)	Lead	ST(mm)
I	0.05	V1	0.20
II	0.15	V2	0.55
III	0.15	V3	0.65
aVR	-0.10	V4	0.35
aVL	-0.05	V5	0.15
aVF	0.15	V6	0.05

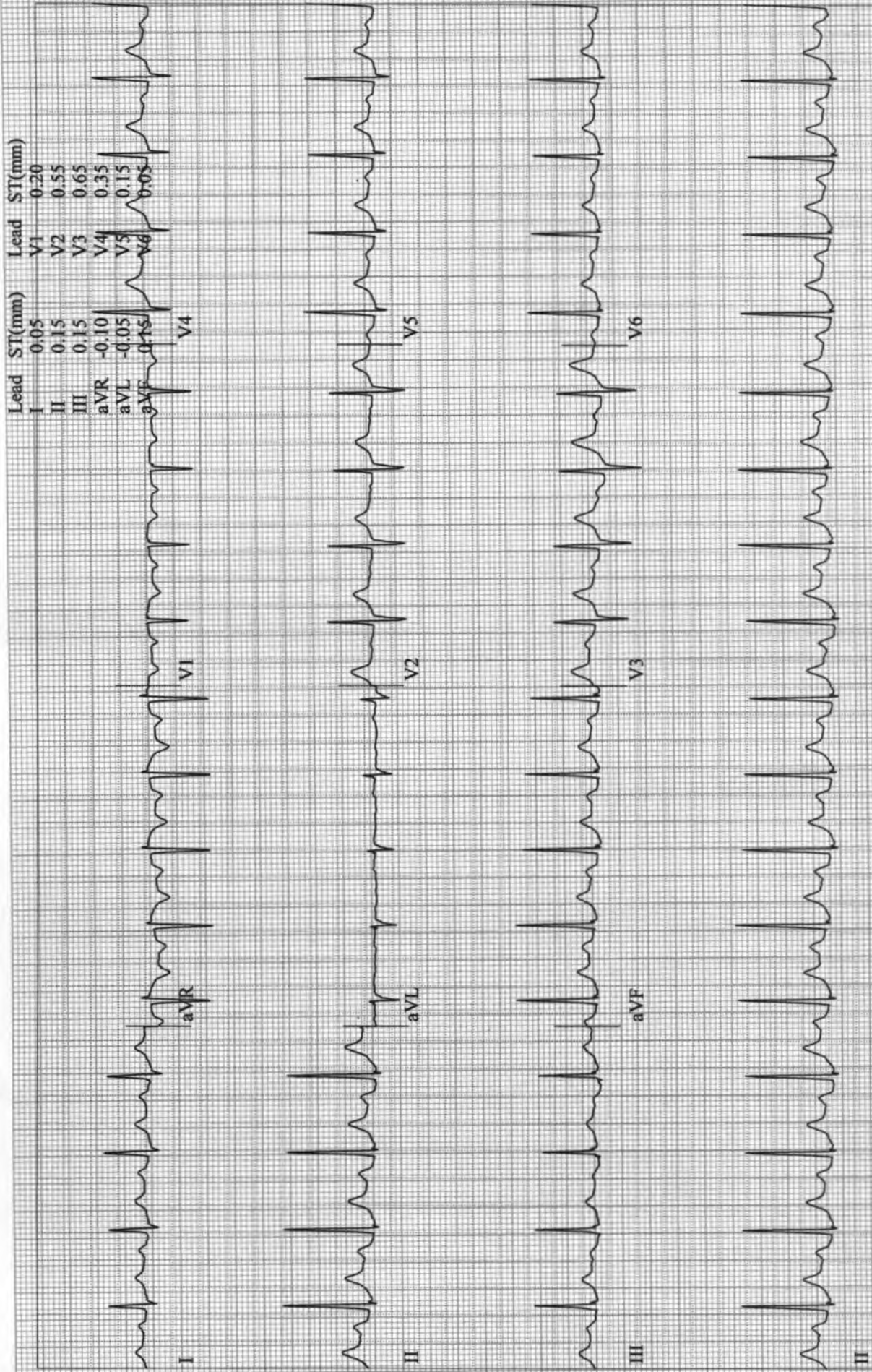

Suranglikar, Lalitkumar
Patient ID 19790
11.03.2023
2:50:20pm

12-Lead Report

RECOVERY
#1
02:50

116 bpm
174/71 mmHg

BRUCE
0.0 mph
0.0 %

ASIAN HOSPITAL

Measured at 60ms Post J (10mm/mV)
Auto Points

Lead	ST(mm)	Lead	ST(mm)
I	0.15	V1	0.25
II	0.10	V2	0.60
III	0.00	V3	0.75
aVR	-0.10	V4	0.35
aVL	0.05	V5	0.00
aVF	0.05	V6	-0.50

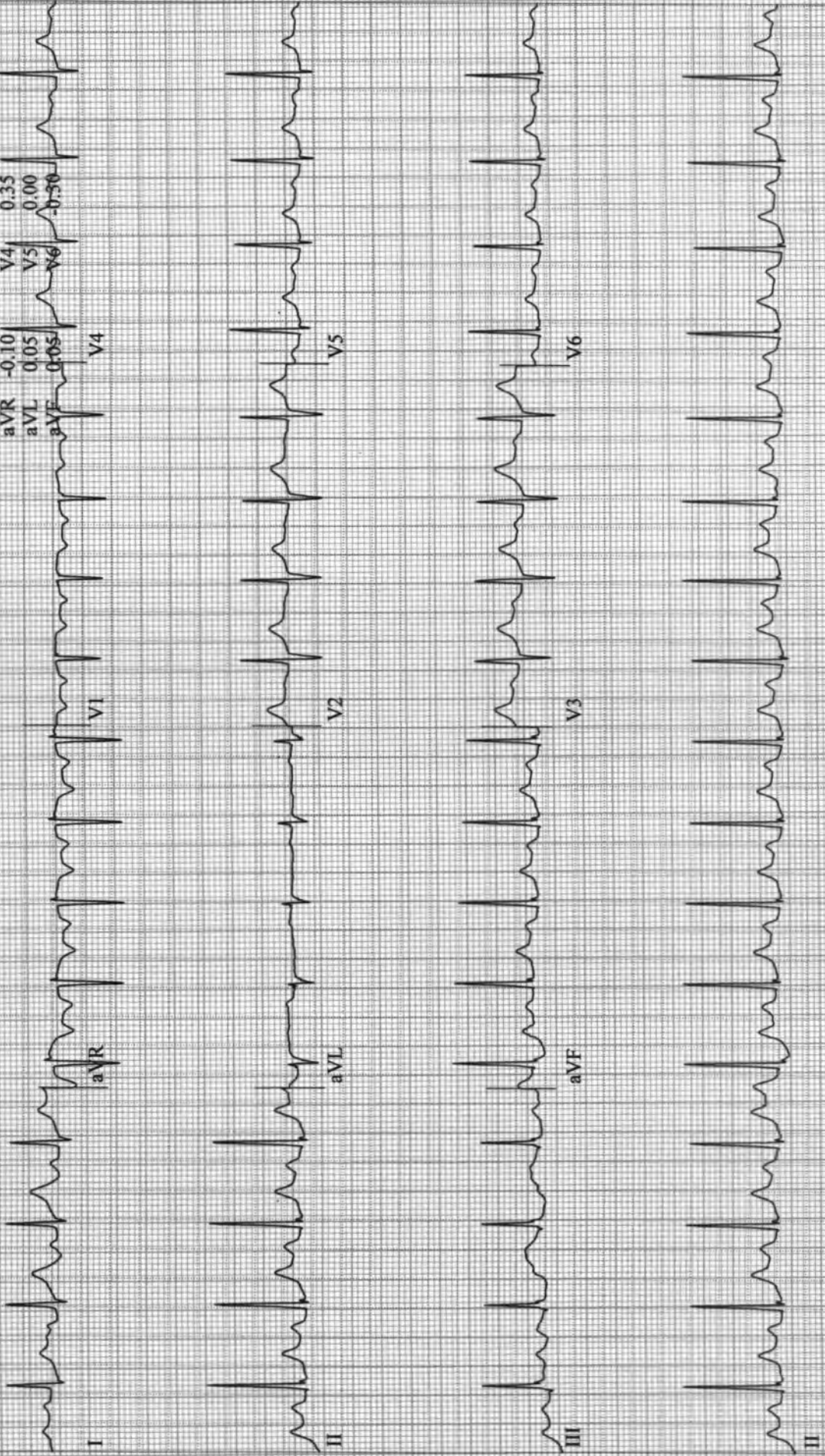

Suranglikar, Lalitkumar
Patient ID 19790
11.03.2023
2:51:20pm

12-Lead Report

RECOVERY
#1
03:50

101 bpm

BRUCE
0.0 mph
0.0 %

ASIAN HOSPITAL

Measured at 60ms Post J (10mm/mV)
Auto Points

