



26796 091124

Registration ID : 26796

Sample Collection : 09/11/2024 08:35:16

Name : MRS. BHAWNA SAMANT

Sample Received : 09/11/2024 08:35:16

Age/Sex : 33 Yrs. / F

Printed : 12/11/2024 15:03:04

Report Released : 11/11/2024 15:00:19

Ref. By : BANK OF BARODA

Sent By : Arcofemi Healthcare Pvt Ltd

COMPLETE BLOOD COUNT

Test	Result	Unit	Biological Ref Range
Hemoglobin (SLS) Photometric	: 11.8	g/dL	12-14 g/dL
Total RBC (Electrical Impedence)	: 4.24	10 ⁶ /μL	3.0-6.0 10 ⁶ /μL
Hematocrit (PCV) (Calculated)	: 36.0	%	36-54 %
Mean Corpuscular Volume (MCV) (calculated)	: 84.9	fL	78-101 fL
Mean Corpuscular Hemoglobin (MCH) (Calculated)	: 27.8	pg	27-32 pg
Mean Corpuscular Hemoglobin Concentration (MCHC) (Calculated)	: 32.8	g/dL	31.5-34.5 g/dL
Red Cell Distribution Width (RDW- CV) (Electrical Impedence)	: 14.00	%	12-15 %
Total Leucocytes Count (Light Scattering)	: 6110	/cumm	4000-11000 /cumm
Neutrophils (Calculated)	: 56	%	40-75 %
Eosinophils Percentage (Calculated)	: 03	%	1-6 %
Lymphocyte Percentage (Calculated)	: 32	%	20-45 %
Basophils Percentage (Calculated)	: 0	%	0-1 %
Monocytes Percentage (Calculated)	: 09	%	1-10 %
RBC Morphology	: Normocytic, Normochromic		
WBC Morphology	: Normal Morphology		
Platelet Count (Electrical Impedence)	: 210000	/ul	150000-450000 /ul
Platelets on Smear	: Adequate		Adequate
E.S.R	: 11	mm at 1hr	0-20 mm at 1hr

Sample Type: EDTA whole blood (Westergren)

Sample Type : EDTA Whole Blood

Test done with THREE PART CELL COUNTER (Sysmex KX-21)

*All Samples Processed At Excellas Clinics Mulund Centre .

*ESR NOT IN NABL scope.

(Collected At: 09/11/2024 08:35:16, Received At: 09/11/2024 08:35:16, Reported At: 11/11/2024 15:00:19)



Dr. Santosh Khairnar
 M.D. (Pathologist)
 Reg. No.-
 2000/08/2926



26796 091124

Registration ID : 26796

Sample Collection : 09/11/2024 08:35:16

Name : MRS. BHAWNA SAMANT

Sample Received : 09/11/2024 08:35:16

Age/Sex : 33 Yrs. / F

Printed : 12/11/2024 15:03:04

Report Released : 11/11/2024 15:00:19

Ref. By : BANK OF BARODA

Sent By : Arcofemi Healthcare Pvt Ltd

----- End Of Report -----



Dr. Santosh Khairnar
M.D. (Pathologist)
Reg. No.-
2000/08/2926





26796 091124

Registration ID	: 26796	Sample Collection	: 09/11/2024 08:35:16
Name	: MRS. BHAWNA SAMANT	Sample Received	: 09/11/2024 08:35:16
Age/Sex	: 33 Yrs. / F	Printed	: 12/11/2024 15:03:04
Ref. By	: BANK OF BARODA	Report Released	: 11/11/2024 15:03:23
	Sent By	: Arcofemi Healthcare Pvt Ltd	

Blood Sugar Fasting (FBS) & Post Prandial Blood Sugar (PPBS)

Test	Result	Unit	Biological Ref. Range
GLUCOSE (SUGAR) FASTING, (Fluoride Plasma Used)	: 87	mg/dL	Non-Diabetic: < 100 mg/dl Impaired Fasting Glucose: 100-125 mg/dl Diabetic: \geq 126 mg/dl
<i>Method: GOD-POD</i>			
GLUCOSE (SUGAR) PP, (Fluoride Plasma Used)	: 95	mg/dl	Non-Diabetic: < 140 mg/dl Impaired Glucose Tolerance: 140-199 mg/dl Diabetic: \geq 200 mg/dl

Test Done on - Automated Biochemistry Analyzer (EM 200)

*All Samples Processed At Excellas Clinics Mulund Centre .

(Collected At: 09/11/2024 08:35:16, Received At: 09/11/2024 08:35:16, Reported At: 11/11/2024 15:03:23)

HbA1c (Whole Blood)

Test	Result	Unit	Reference Range
HbA1c-Glycosylated Haemoglobin	: 5.20	%	Non-diabetic: 4-6 Excellent Control: 6-7 Fair to good control: 7-8 Unsatisfactory control: 8-10 Poor Control: >10

EDTA Whole Blood, Method: HPLC

Estimated Average Glucose (eAG)	: 102.54	mg/dl	65.1-136.3 mg/dL mg/dl
---------------------------------	----------	-------	------------------------

EDTA Whole Blood, Method: Calculated

Interpretation:

- The term HbA1c refers to Glycated Haemoglobin. Measuring HbA1c gives an overall picture of what the average blood sugar levels have been over a period of weeks/month. Higher the HbA1c, the greater the risk of developing diabetes-related complications.
- HbA1c has been endorsed by clinical groups and ADA (American Diabetes Association) guidelines 2012, for the diagnosis of diabetes using a cut-off point of 6.5%. ADA defined biological reference range for HbA1c is between 4-6%. Patients with HbA1c value between 6.0-6.5% are considered at risk for developing diabetes in the future. Trends in HbA1c area a better indicator of glucose control than standalone test.
- To estimate the eAG from the HbA1c value, the following equation is used: $eAG(mg/dl) = 28.7 * A1c - 46.7$.
- Diabetic must aspire to keep values under 7% to avoid the various complications resulting from diabetes.

*Note - This test is outsourced and processed at Millenium Special Labs Pvt Ltd.

(Collected At: 09/11/2024 08:35:16, Received At: 09/11/2024 08:35:16, Reported At: 11/11/2024 15:05:00)



Dr. Santosh Khairnar
Dr. Santosh Khairnar
 M.D. (Pathologist)
 Reg. No.-
 2000/08/2926





26796 091124

Registration ID : 26796

Sample Collection : 09/11/2024 08:35:16

Name : MRS. BHAWNA SAMANT

Sample Received : 09/11/2024 08:35:16

Age/Sex : 33 Yrs. / F

Printed : 12/11/2024 15:03:04

Report Released : 11/11/2024 15:03:23

Ref. By : BANK OF BARODA

Sent By : Arcofemi Healthcare Pvt Ltd

BLOOD GROUP

Test	Result	Unit	Biological Ref. Range
Blood Group	: 'A' Rh POSITIVE		

Slide and Tube Agglutination Test

(Collected At: 09/11/2024 08:35:16, Received At: 09/11/2024 08:35:16, Reported At: 11/11/2024 15:04:42)

----- End Of Report -----



Dr. Santosh Khairnar
M.D. (Pathologist)
Reg. No.-
2000/08/2926





26796 091124

Registration ID : 26796	Sample Collection : 09/11/2024 08:35:16
Name : MRS. BHAWNA SAMANT	Sample Received : 09/11/2024 08:35:16
Age/Sex : 33 Yrs. / F	Printed : 12/11/2024 15:03:04
Ref. By : BANK OF BARODA	Report Released : 11/11/2024 15:05:22
Sent By : Arcofemi Healthcare Pvt Ltd	

LIPID PROFILE

Test	Result	Unit	Biological Ref. Range
Total Cholesterol	: 139	mg/dl	Desirable: <200 Borderline high = 200-239 High: > 239
<i>Serum, Method: CHOD-PAP</i>			
S. Triglyceride	: 92	mg/dl	Desirable: <161 Borderline High: 161 - 199 High: > 200 - 499/ Very High:>499
<i>Serum, Method: GPO-Trinder</i>			
HDL Cholesterol	: 38	mg/dl	42.0-88.0 mg/dl
<i>serum,Direct method</i>			
LDL Cholesterol	: 82.70	mg/dl	Optimal: <100; Near Optimal: 100-129; Borderline High: 130-159; High: 160-189; Very high: >190
<i>Serum, (Calculated)</i>			
VLDL Cholesterol	: 18.4	mg/dl	5-30 mg/dl
<i>Serum, Method: Calculated</i>			
LDL/HDL Ratio	: 2.2		Optimal: <2.5 Near Optimal: 2.5-3.5 High >3.5
<i>Serum, Method: Calculated</i>			
TC/HDL Ratio	: 3.7		Optimal: <3.5 Near Optimal: 3.5 - 5.0 High >5.0
<i>Serum, Method: Calculated</i>			

Test Done on - Automated Biochemistry Analyzer (EM 200).

Interpretation

1. Triglycerides: When triglycerides are very high greater than 1000 mg/dL, there is a risk of developing pancreatitis in children and adults. Triglycerides change dramatically in response to meals, increasing as much as 5 to 10 times higher than fasting levels just a few hours after eating. Even fasting levels vary considerably day to day. Therefore, modest changes in fasting triglycerides measured on different days are not considered to be abnormal.
2. HDL-Cholesterol: HDL- C is considered to be beneficial, the so-called "good" cholesterol, because it removes excess cholesterol from tissues and carries it to the liver for disposal.
3. LDL-Cholesterol: Desired goals for LDL-C levels change based on individual risk factors.

**All Samples Processed At Excellas Clinics Mulund Centre*

(Collected At: 09/11/2024 08:35:16, Received At: 09/11/2024 08:35:16, Reported At: 11/11/2024 15:05:22)

----- End Of Report -----



Dr. Santosh Khairnar
Dr. Santosh Khairnar
 M.D. (Pathologist)
 Reg. No.-
 2000/08/2926





26796 091124

Registration ID : 26796

Sample Collection : 09/11/2024 08:35:16

Name : MRS. BHAWNA SAMANT

Sample Received : 09/11/2024 08:35:16

Age/Sex : 33 Yrs. / F

Printed : 12/11/2024 15:03:04

Report Released : 11/11/2024 15:03:06

Ref. By : BANK OF BARODA

Sent By : Arcofemi Healthcare Pvt Ltd

LIVER FUNCTION TEST

Test	Result	Unit	Biological Ref. Range
S. Bilirubin (Total) <i>Serum, Method: Diazo (walter & Gerarde)</i>	: 0.94	mg/dl	0-2.0 mg/dl
S. Bilirubin (Direct) <i>Serum, Method: Diazo (walter & Gerarde)</i>	: 0.24	mg/dl	0-0.4 mg/dl
S. Bilirubin (Indirect) <i>Serum, Method: Calculated</i>	: 0.70	mg/dl	0.10-1.0 mg/dl
Aspartate Transaminase (AST/SGOT) <i>Serum, Method: UV Kinetic with P5P</i>	: 73.6	IU/L	0-31 IU/L
Alanine Transaminase (ALT/SGPT) <i>Serum, Method: UV Kinetic with P5P</i>	: 147.0	IU/L	0-34 IU/L
S. Alkaline Phosphatase <i>Serum, Method: IFCC with AMP buffer</i>	: 89.3	IU/L	42-98 IU/L
Total Proteins <i>Serum, Method: Biuret</i>	: 7.4	gm/dl	6.4-8.3 gm/dl
S. Albumin <i>Serum, Method: BCG</i>	: 4.1	gm/dl	3.5-5.2 gm/dl
S. Globulin <i>Serum, Method: Calculated</i>	: 3.3	gm/dl	2.3-3.5 gm/dl
A/G Ratio <i>Serum, Method: Calculated</i>	: 1.24		0.90-2.00
Gamma GT <i>Serum, Method: G glutamyl carboxy nitroanilide</i> <i>Test Done on - Automated Biochemistry Analyzer (EM 200).</i>	: 48	U/L	0-38 U/L

*All Samples Processed At Excellas Clinics Mulund Centre .

(Collected At: 09/11/2024 08:35:16, Received At: 09/11/2024 08:35:16, Reported At: 11/11/2024 15:03:06)

----- End Of Report -----



Dr. Santosh Khairnar
 M.D. (Pathologist)
 Reg. No.-
 2000/08/2926



26796 091124

Registration ID : 26796

Sample Collection : 09/11/2024 08:35:16

Name : MRS. BHAWNA SAMANT

Sample Received : 09/11/2024 08:35:16

Age/Sex : 33 Yrs. / F

Printed : 12/11/2024 15:03:04

Report Released : 11/11/2024 15:00:56

Ref. By : BANK OF BARODA

Sent By : Arcofemi Healthcare Pvt Ltd

SERUM CREATININE

Test	Result	Unit	Biological Ref. Range
S. Creatinine	: 0.73	mg/dl	0.60-1.1 mg/dl

Serum, Method: Enzymatic

Test Done on - Automated Biochemistry Analyzer (EM 200).

*All Samples Processed At Excellas Clinics Mulund Centre

(Collected At: 09/11/2024 08:35:16, Received At: 09/11/2024 08:35:16, Reported At: 11/11/2024 15:00:56)

BLOOD UREA NITROGEN (BUN)

Test	Result	Unit	Biological Ref. Range
Urea	: 21.78	mg/dl	13-40 mg/dl

Serum, Method: Urease - GLDH

Blood Urea Nitrogen : 10.18 mg/dl 5-18 mg/dl

Test Done on - Automated Biochemistry Analyzer (EM 200)

*All Samples Processed At Excellas Clinics Mulund Centre

(Collected At: 09/11/2024 08:35:16, Received At: 09/11/2024 08:35:16, Reported At: 11/11/2024 15:01:04)

SERUM URIC ACID

Test	Result	Unit	Biological Ref. Range
S. Uric Acid	: 6.72	mg/dl	2.6-6.0 mg/dl

Serum, Method: Uricase - POD

Test Done on - Automated Biochemistry Analyzer (EM 200).

(Collected At: 09/11/2024 08:35:16, Received At: 09/11/2024 08:35:16, Reported At: 11/11/2024 15:01:11)

Dr. Santosh Khairnar
M.D. (Pathologist)
Reg. No.-
2000/08/2926



26796 091124

Registration ID : 26796

Sample Collection : 09/11/2024 08:35:16

Name : MRS. BHAWNA SAMANT

Sample Received : 09/11/2024 08:35:16

Age/Sex : 33 Yrs. / F

Printed : 12/11/2024 15:03:04

Report Released : 11/11/2024 15:00:56

Ref. By : BANK OF BARODA

Sent By : Arcofemi Healthcare Pvt Ltd

BUN GREAT RATIO (BCR)

Test	Result	Unit	Biological Ref. Range
BUN/Creatinine ratio	: 13.94		5-20

Serum, Method: Calculated

NOTE:

A blood urea nitrogen (BUN)/creatinine ratio (BCR) >20 is used to distinguish pre-renal azotemia (PRA) and acute tubular necrosis (ATN)

(Collected At: 09/11/2024 08:35:16, Received At: 09/11/2024 08:35:16, Reported At: 11/11/2024 15:01:38)

----- End Of Report -----



Dr. Santosh Khairnar
M.D. (Pathologist)
Reg. No.-
2000/08/2926





26796 091124

Registration ID : 26796

Sample Collection : 09/11/2024 08:35:16

Name : MRS. BHAWNA SAMANT

Sample Received : 09/11/2024 08:35:16

Age/Sex : 33 Yrs. / F

Printed : 12/11/2024 15:03:04

Report Released : 11/11/2024 15:04:12

Ref. By : BANK OF BARODA

Sent By : Arcofemi Healthcare Pvt Ltd

THYROID FUNCTION TEST

Test	Result	Unit	Biological Ref. Range
Total T3	: 1.0	ng/dl	0.70-2.04 ng/dl
<i>Serum, Method: CLIA</i>			
Total T4	: 10.40	µg/dl	5.1-14.1 µg/dl
<i>Serum, Method: CLIA</i>			
TSH (Thyroid Stimulating Hormone)	: 1.92	µIU/ml	0.27-5.3 µIU/ml
<i>Serum, Method: CLIA</i>			

Interpretation Decreased TSH with raised or within range T3 and T4 is seen in primary hyperthyroidism, toxic thyroid nodule, sub-clinical hyperthyroidism, on thyroxine ingestion, post-partum and gestational thyrotoxicosis Raised TSH with decreased T3 and T4 is seen in hypothyroidism and with intermittent T4 therapy. Alterations in TSH are also seen in non-thyroidal illnesses like HIV infection, chronic active hepatitis, estrogen producing tumors, pregnancy, new-born, steroids, glucocorticoids and may cause false thyroid levels for thyroid function tests as with increased age, marked variations in thyroid hormones are seen. In pregnancy T3 and T4 levels are raised, hence FT3 and FT4 is to be done to determine hyper or hypothyroidism.

*Note - This test is outsourced and processed at Millenium Special Labs Pvt Ltd.

(Collected At: 09/11/2024 08:35:16, Received At: 09/11/2024 08:35:16, Reported At: 11/11/2024 15:04:12)

----- End Of Report -----



Dr. Santosh Khairnar
M.D. (Pathologist)
Reg. No.-
2000/08/2926





26796 091124

Registration ID : 26796	Sample Collection : 09/11/2024 08:35:16
Name : MRS. BHAWNA SAMANT	Sample Received : 09/11/2024 08:35:16
Age/Sex : 33 Yrs. / F	Printed : 12/11/2024 15:03:04
Ref. By : BANK OF BARODA	Report Released : 09/11/2024 16:11:33
Sent By : Arcofemi Healthcare Pvt Ltd	

EXAMINATION OF URINE

Test	Result	Unit	Biological Ref. Range
<u>PHYSICAL EXAMINATION</u>			
Quantity :	20	ml	
Colour :	Pale yellow		
Appearance :	Clear		
Reaction (pH) :	6.5		4.5 - 8.0
Specific Gravity :	1.010		1.010 - 1.030
<u>CHEMICAL EXAMINATION</u>			
Protein :	Absent		Absent
Glucose :	Absent		Absent
Ketones Bodies :	Absent		Absent
Occult Blood :	Absent		Absent
Bilirubin :	Absent		Absent
Urobilinogen :	Absent		Normal
<u>MICROSCOPIC EXAMINATION</u>			
Epithelial Cells :	1 - 2	/ hpf	
Pus cells :	2 - 3	/ hpf	
Red Blood Cells :	Absent	/ hpf	
Casts :	Absent	/ lpf	Absent / lpf
Crystals :	Absent		Absent
<u>OTHER FINDINGS</u>			
Yeast Cells :	Absent		Absent
Bacteria :	Absent		Absent
Mucus Threads :	Absent		
Spermatozoa :	Absent		
Deposit :	Absent		Absent
Amorphous Deposits :	Absent		Absent

sample type:Urine

Method:Visual and Microscopic

(Collected At: 09/11/2024 08:35:16, Received At: 09/11/2024 08:35:16, Reported At: 09/11/2024 16:11:33)

----- End Of Report -----



Dr. Santosh Khairnar
 M.D. (Pathologist)
 Reg. No.-
 2000/08/2926





26796 091124

Registration ID : 26796

Sample Collection : 09/11/2024 08:35:16

Name : MRS. BHAWNA SAMANT

Sample Received : 09/11/2024 08:35:16

Age/Sex : 33 Yrs. / F

Printed : 12/11/2024 15:03:04

Report Released : 11/11/2024 14:35:41

Ref. By : BANK OF BARODA

Sent By : Arcofemi Healthcare Pvt Ltd

X RAY CHEST PA VIEW

Both the lung fields appear normal.

Cardiac silhouette is within normal limits.

Bilateral hilar shadows appear normal.

Bilateral costophrenic angles appear normal.

Bony thorax appears normal.

Soft tissues appear normal.

IMPRESSION:

No significant abnormality detected.



Dr. Deepak Mishra

D.N.B. (Radio-

Diagnosis)

Reg. No:

2021/09/7488





26796 091124

Registration ID : 26796

Sample Collection : 09/11/2024 08:35:16

Name : MRS. BHAWNA SAMANT

Sample Received : 09/11/2024 08:35:16

Age/Sex : 33 Yrs. / F

Printed : 12/11/2024 15:03:04

Report Released : 11/11/2024 14:35:41

Ref. By : BANK OF BARODA

Sent By : Arcofemi Healthcare Pvt Ltd



MRS. BHAWNA SAMANT. AGE:-33YRS/FEMALE. R09 CHEST PA 09-Nov-24 08:58 AM

EXCELLAS CLINICS PVT LTD TEL:-022-25695661/71

(Collected At: 09/11/2024 08:35:16, Received At: 09/11/2024 08:35:16, Reported At: 11/11/2024 14:35:41)

----- End Of Report -----



Dr. Deepak Mishra

D.N.B. (Radio-

Diagnosis)

Reg. No:

2021/09/7488





26796 091124

Registration ID : 26796

Sample Collection : 09/11/2024 08:35:16

Name : MRS. BHAWNA SAMANT

Sample Received : 09/11/2024 08:35:16

Age/Sex : 33 Yrs. / F

Printed : 12/11/2024 15:03:04

Report Released : 09/11/2024 14:47:48

Ref. By : BANK OF BARODA

Sent By : Arcofemi Healthcare Pvt Ltd

USG ABDOMEN & PELVIS - FEMALE

Liver:- is normal in size, shape and echotexture. No focal or diffuse lesion is seen. The portal and hepatic veins are normal. There is no IHBR dilatation seen.

Gall Bladder:- is normally distended. No calculus or mass lesion is seen. No GB wall thickening or pericholecystic fluid is seen. CBD is normal.

Pancreas:- is normal in size, shape and echotexture. There is no focal lesion seen.

Spleen:- is normal in size (8.3 cms) and echotexture. No focal lesion is seen.

Kidneys:- Both Kidneys are normal in size, shape, position. They show normal reflectivity. CMD is maintained. No calculi or hydronephrosis seen on either side.

Right kidney – 11.2 x 4.4 cms.

Left kidney – 10.5 x 4.5 cms.

Urinary Bladder:- is well distended and shows normal wall thickness. There is no intraluminal lesion within.

Uterus:- is anteverted, normal in size and measures 4.7 x 5.2 x 4.5 cms. Myometrium shows homogenous echo pattern. No focal lesion is seen.

ET : 6.3 mm

Ovaries:- appear normal in size, shape & show normal follicular pattern.

Right ovary measures – 1.9 x 1.4 cms.

Left ovary measures – 1.9 x 1.8 cms.

Both adnexae appear normal. No e/o of free fluid noted in POD.

No ascites is seen. No significant lymphadenopathy is seen.

IMPRESSION:

- **No significant abnormality is seen.**

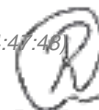
*Thanks for the Referral**(Collected At: 09/11/2024 08:35:16, Received At: 09/11/2024 08:35:16, Reported At: 09/11/2024 14:47:48)***Dr. Reshma Gokran**

MD (Radiologist)

Reg. No-

2009/09/3296





26796 091124

Registration ID : 26796

Sample Collection : 09/11/2024 08:35:16

Name : MRS. BHAWNA SAMANT

Sample Received : 09/11/2024 08:35:16

Age/Sex : 33 Yrs. / F

Printed : 12/11/2024 15:03:04

Report Released : 09/11/2024 14:47:48

Ref. By : BANK OF BARODA

Sent By : Arcofemi Healthcare Pvt Ltd

----- End Of Report -----



Dr. Reshma Gokran
MD (Radiologist)
Reg. No-
2009/09/3296





26796 091124

Registration ID : 26796

Sample Collection : 09/11/2024 08:35:16

Name : MRS. BHAWNA SAMANT

Sample Received : 09/11/2024 08:35:16

Age/Sex : 33 Yrs. / F

Printed : 12/11/2024 15:03:04

Report Released : 11/11/2024 16:55:17

Ref. By : BANK OF BARODA

Sent By : Arcofemi Healthcare Pvt Ltd

OPHTHALMIC EVALUATION

Examination	Right Eye	Left Eye
Distance Vision	6/6	6/6
Near Vision	N/6	N/6
Color Vision	Normal	
Remarks	Normal	

(Collected At: 09/11/2024 08:35:16, Received At: 09/11/2024 08:35:16, Reported At: 11/11/2024 16:55:17)

----- End Of Report -----

Dr. Santosh Khairnar
M.D. (Pathologist)
Reg. No.-
2000/08/2926



26796 091124

Registration ID : 26796

Sample Collection : 09/11/2024 08:35:16

Name : MRS. BHAWNA SAMANT

Sample Received : 09/11/2024 08:35:16

Age/Sex : 33 Yrs. / F

Printed : 12/11/2024 15:03:04

Report Released : 09/11/2024 18:21:44

Ref. By : BANK OF BARODA

Sent By : Arcofemi Healthcare Pvt Ltd

CERVICAL CYTOLOGY REPORT

PAPANICOLAOU SMEAR (CONVENTIONAL)

Specimen :-

1. 2 unstained air dried smear received.
2. Stained with papanicolaou method and examined.

Smear shows :

- Many superficial squamous, intermediate squamous and few squamous metaplastic cells.
- Background shows few endocervical cells alongwith mild inflammatory infiltrate.
- No cellular atypia or malignancy noted.

Impression : Essentially Normal Pap smear.

Comments: The smears are reported using bethesda system for cervical cytology(2014) Interpretation(s).

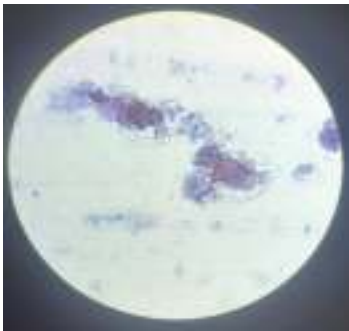

(Collected At: 09/11/2024 08:35:16, Received At: 09/11/2024 08:35:16, Reported At: 09/11/2024 18:21:44)

----- End Of Report -----



Dr. Santosh Khairnar
M.D. (Pathologist)
Reg. No.-
2000/08/2926



MEDICAL EXAMINATION REPORT

Name	Mr./ Mrs./ Miss	Bhawna Samant
Sex		Male / <u>Female</u>
Age (yrs.)	33	UHID :
Date	09 / 11 / 2024	Bill No :
Marital Status		Single / <u>Married</u> / Widow / Widower : No. of Children : 01
Present Complaints		Nil
Past Medical History : Surgical History :		LSCS : Sept 2019
Personal History		Diet : Veg <input checked="" type="checkbox"/> / Mixed <input type="checkbox"/> : Addiction : Smoking <input type="checkbox"/> / Tobacco Chewing <input type="checkbox"/> / Alcohol <input type="checkbox"/> : Any Other : Nil
Family History		Father = HT / DM / IHD / Stroke / Any Other DM + HTN on rx Mother = HT / DM / IHD / Stroke / Any Other Hypothyroidism + DM on rx Siblings = HT / DM / IHD / Stroke / Any Other
History of Allergies		Drug Allergy Any Other Nil
History of Medication		For HT / DM / HD / Hypothyroidism Nil Any Other
On Examination (O/E)		G. E. : <u>Normal</u> R. S. : <u>16/120 BP @ rest no Adv rx</u> C. V. S. : <u>2/120 @ no murmur</u> C. N. S. : <u>Normal</u> P/A : <u>Just no S1/S2</u> Any Other Positive Findings : <u>Asymmetrical Divisions over neck</u>

Height	165 cms	Weight	92.5	Kgs	BMI	34 kg/m ² .
Pulse (per min.)	78/min	Blood Pressure (mm of Hg)	132/80 mm of Hg			
Gynaecology						
Examined by	Dr. _____					
Complaint & Duration	_____					
Other Symptoms (Mict, bowels etc)	_____					
Menstrual History	Menarche _____ Cycle _____ Loss _____ Pain _____ I.M.B. _____ P.C.B. _____ L.M.P. _____ Vaginal Discharge _____ Cx. Smear _____ Contraception _____					
Obstetric History	_____					
Examination :	_____					
Breast	_____					
Abdomen	_____					
P.S.	_____					
P.V.	_____					
Gynaecology Impression & Recommendation	_____					
Recommendation	EXCELLAS CLINICS PVT. LTD. B-1, V.Kas Paradise Commercial, Edible Aala Bani, LBS Marg, Near Sakoshi Mang Mandir, Mulund (West), Mumbai - 400080.					
Physician Impression	_____					
Examined By :	- Overweight = To Reduce Weight - Underweight = To Increase Weight					

Ref. By : NEDIWHEEL
 Medication : NIL
 Objective :

Protocol : BRUCE
 History : NIL

Stage	StageTime (Min:Sec)	PhaseTime (Min:Sec)	Speed (mph)	Grade (%)	METs	H.R. (bpm)	B.P. (mmHg)	R.P.P. x100	PVC	Comments
Supine					1.0	75	130/80	97	-	
Standing					1.0	70	130/80	91	-	
Standing					1.0	73	130/80	94	-	
ExStart					1.0	69	130/80	89	-	
Stage 1	3:00	3:01	1.7	10.0	4.7	125	140/80	175	-	
Stage 2	3:00	6:01	2.5	12.0	7.1	144	160/90	230	-	
PeakEx	0:23	6:24	3.4	14.0	7.5	159	160/90	254	-	
Recovery	1:00		0.0	0.0	1.2	109	160/90	174	-	
Recovery	2:00		0.0	0.0	1.0	84	150/80	125	-	
Recovery	3:00		0.0	0.0	1.0	81	140/80	113	-	
Recovery	3:05		0.0	0.0	1.0	81	130/80	105	-	
Recovery	2:49		0.0	0.0	1.0	79	140/80	110	-	

Findings :

Exercise Time : 6:24 minutes
 Max HR attained : 159 bpm 85% of Max Predictable HR 187
 Max BP : 160/90(mmHg)
 WorkLoad attained : 7.5 (Good Effort Tolerance)
 No Significant ST segment changes seen during exercise or recovery
 No Angina/Arrhythmia/S3/murmur
 Final Impression : Test is negative for inducible ischaemia.
 Maximum Depression: 0:16
 Disclaimer : Negative stress test does not rule out coronary artery disease
 Advice/Remarks : stress test is suggestive but not confirmatory of coronary artery disease.

Bhawan

Mansi

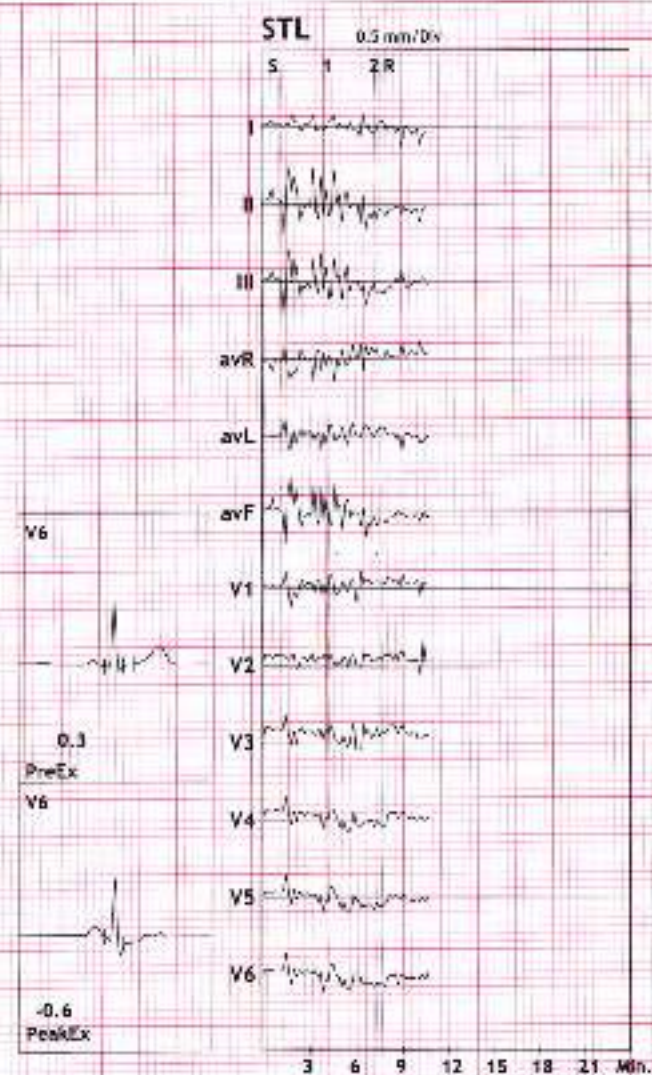

DR. MANSI SOLANKI
 REG. NO. MMC 2024042065
 MBBS MD GENERAL MEDICINE

DR. MANSI SOLANKI
 MBBS MD GENERAL MEDICINE
 REG. NO. MMC 2024042065

Excellas Clinics Pvt Ltd

B-1, Vikas Paradise Comm, Below Axis Bank, LBS Marg, Mulund W, Mumbai
3535/BHAWNA SAMANT
33 Yrs/Female
92 Kg/165 Cms
Date: 09-Nov-2024 09:35:43 AM

HR: 69 bpm
METs: 1.0
BP: 130/80

12 Lead + Comparison

MPHR: 36% of 187
Speed: 0.0 mph
Grade: 0.0%

Raw ECG
BRUCE
[1.0-100]Hz

Ex Time 00:49
BLC :On
Notch :On

STANDING
10.0 mm/mV
25 mm/Sec.

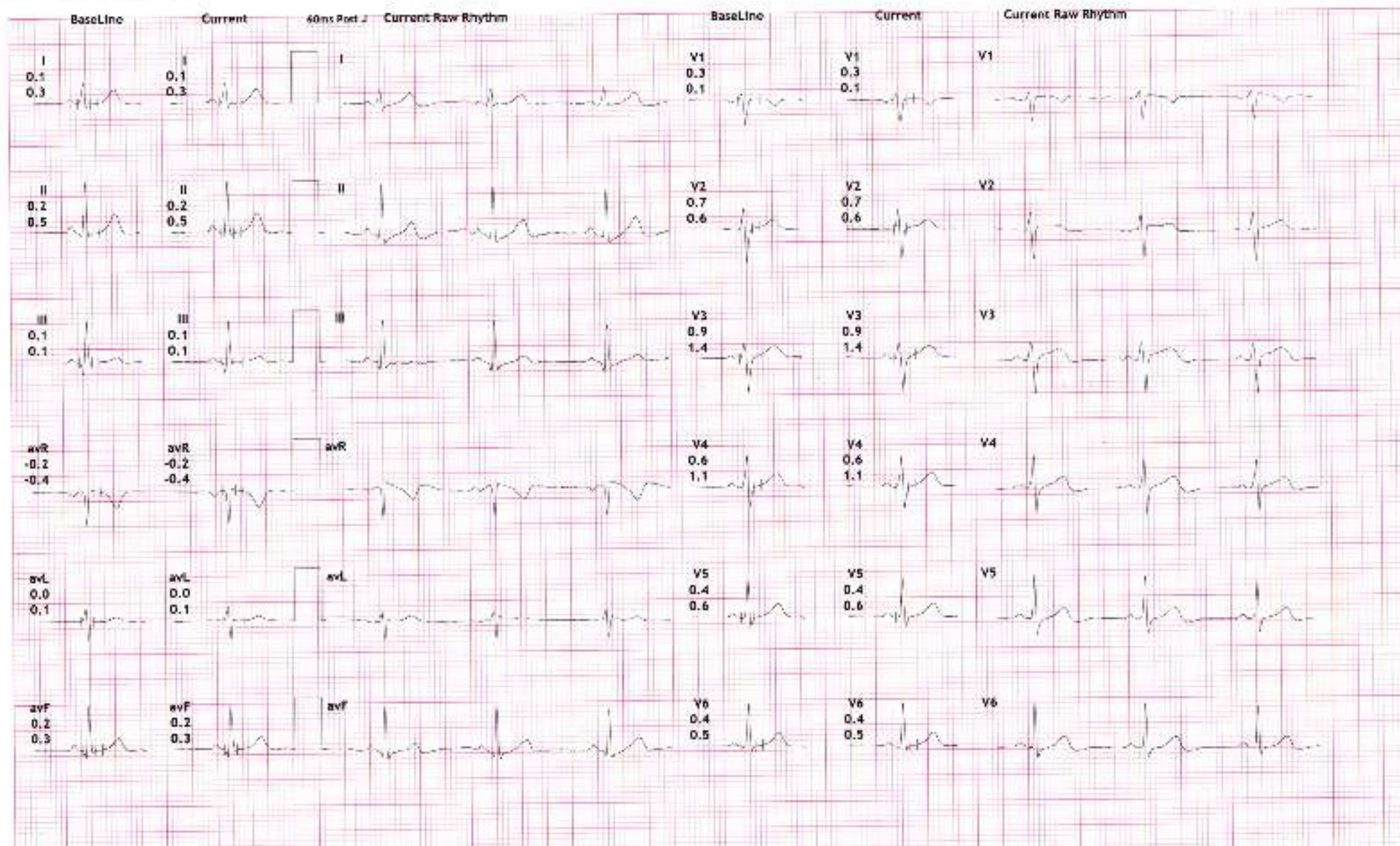

Excellas Clinics Pvt Ltd

B-1, Vikas Paradise Comm, Below Axis Bank, LBS Marg, Mulund W, Mumbai
3535/BHAWNA SAMANT
33 Yrs/Female
92 Kg/165 Cms
Date: 09-Nov-2024 09:35:43 AM

HR: 79 bpm
METS: 1.0
BP: 130/80

WPHR: 42% of 187
Speed: 0.0 mph
Grade: 0.0%

12 Lead • Comparison

Raw ECG
BRUCE
(1.0-100)Hz

Ex Time 00:32
BLC :On
Notch :On

SUPINE
10.0 mm/mV
25 mm/Sec.

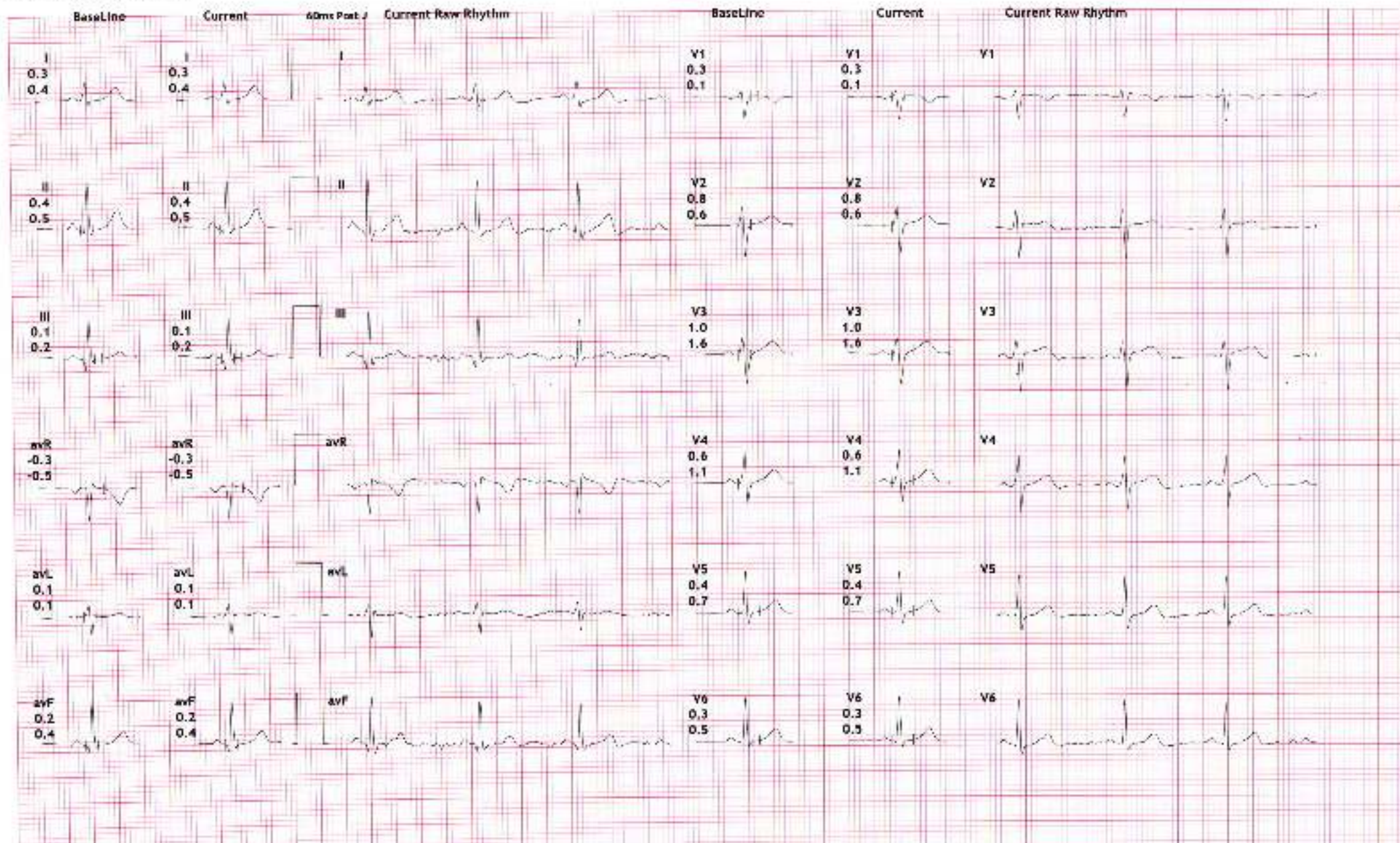

Excellas Clinics Pvt Ltd

B-1, Vikas Paradise Comm, Below Axis Bank, LBS Marg, Mulund W, Mumbai
3535/BHAWNA SANANT
33 Yrs/Female
92 Kg/165 Cms
Date: 09-Nov-2024 09:35:43 AM

HR: 72 bpm
METS: 1.0
BP: 130/80

12 Lead + Comparison

MHR: 38% of 187
Speed: 0.0 mph
Grade: 0.0%

Raw ECG
BRUCE
(1.0-100)Hz

Ex Time 00:58
BLC :On
Notch :On

STANDING
10.0 mm/mV
25 mm/Sec.

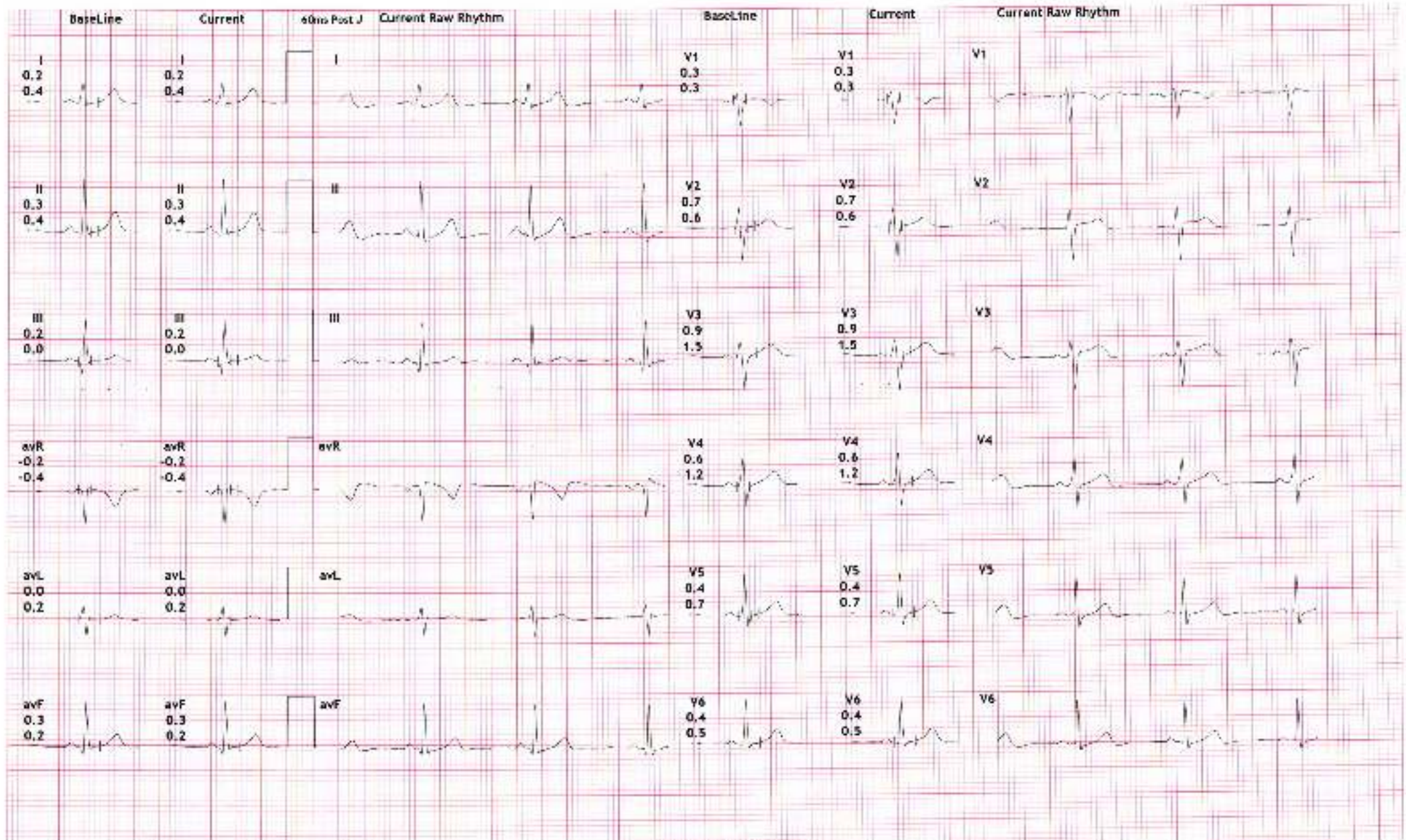

Excellas Clinics Pvt Ltd

B-1, Vikas Paradise Comm, Below Axis Bank, LBS Marg, Mulund W, Mumbai
3535/BHAWNA SAMANT
33 Yrs/Female
92 Kg/165 Cms
Date: 09-Nov-2024 09:35:43 AM

HR: 70 bpm
MET5: 1.0
BP: 130/80

12 Lead + Comparison

MPHR:37% of 187
Speed: 0.0 mph
Grade: 0.0%

Raw ECG
BRUCE
(1.0-100)Hz

Ex Time 00:00
BLC :On
Notch :On

ExSrt
10.0 mm/mV
25 mm/Sec.

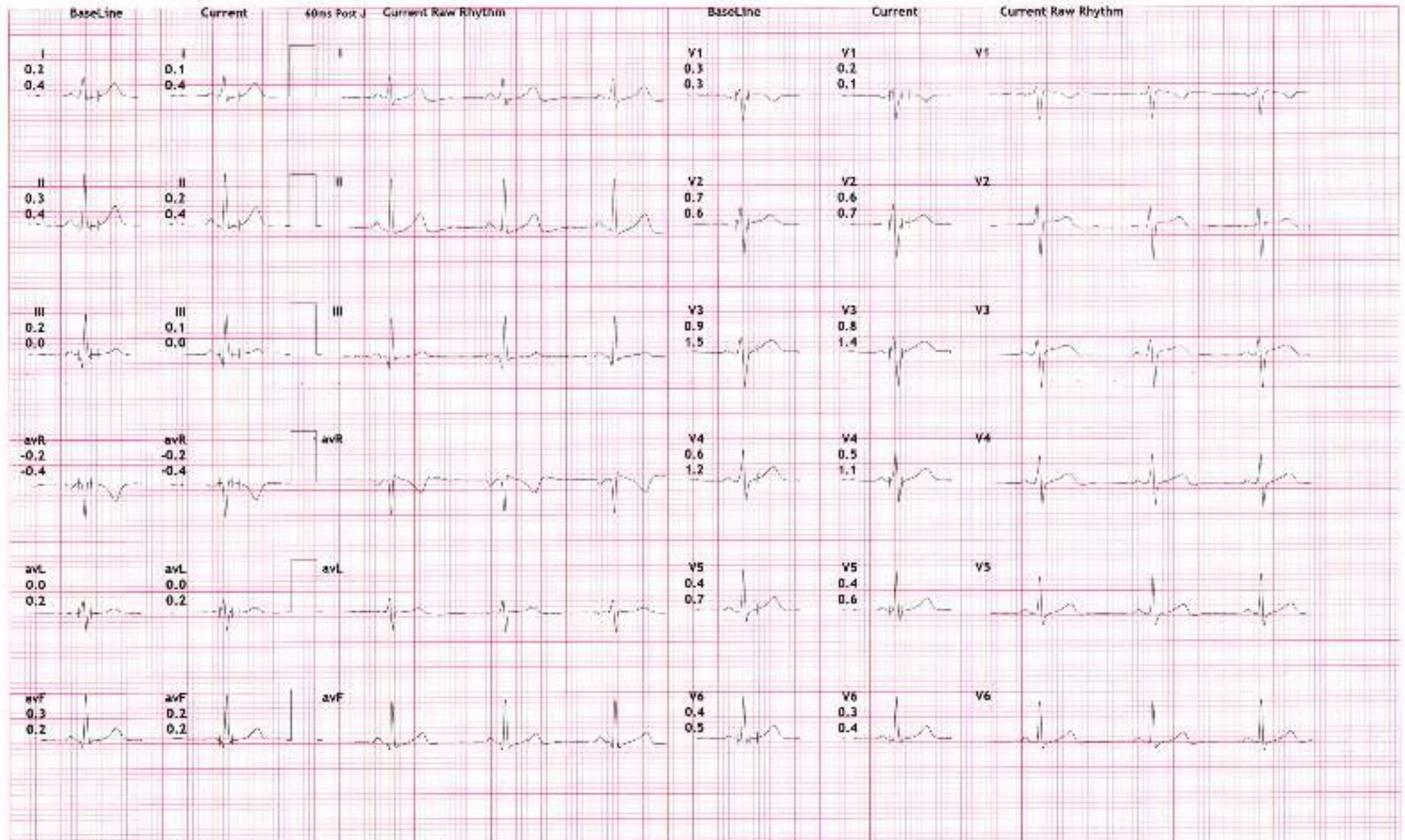

Excellas Clinics Pvt Ltd

B-1, Vikas Paradise Comm, Below Axis Bank, LBS Marg, Mulund W, Mumbai
3535/BHAWNA SAMANT
33 Yrs/Female
92 Kg/165 Cms
Date: 09-Nov-2024 09:35:43 AM

HR: 125 bpm
METS: 4.7
BP: 140/80

12 Lead + Comparison

MPHR:66% of 187
Speed: 1.7 mph
Grade: 10.0%

Raw ECG
BRUCE
(1.0-100)Hz

Ex Time 03:00
BLC :On
Notch :On

Stage 1 (03:00)
10.0 mm/mV
25 mm/Sec.

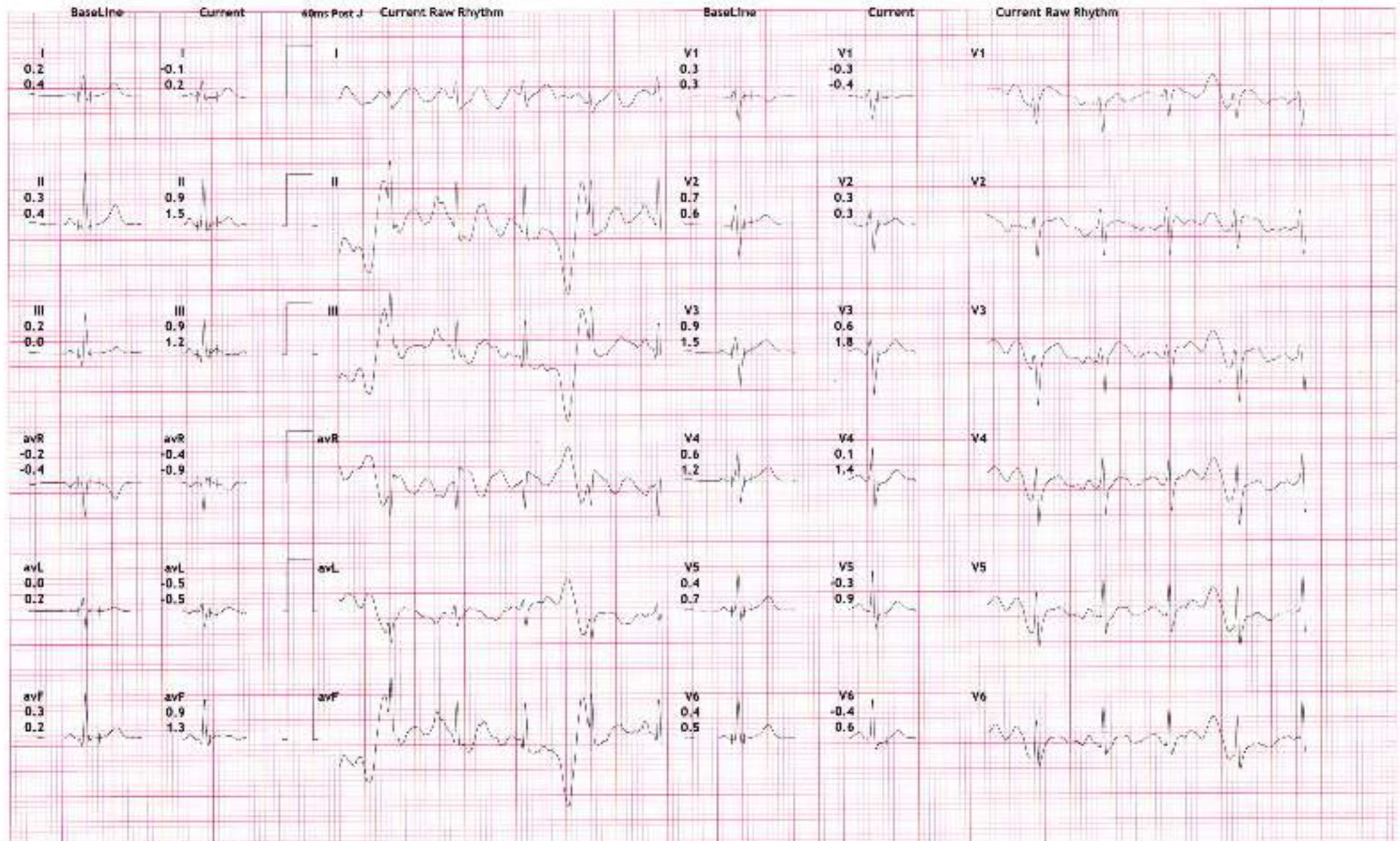

Excellas Clinics Pvt Ltd

B-1, VIKAS Paradise Comm, Below Axis Bank, LBS Marg, Mulund W, Mumbai
3535/BHAWNA SAMANT
33 Yrs/Female
92 Kg/165 Cms
Date: 09-Nov-2024 09:35:43 AM

HR: 144 bpm
METS: 7.1
BP: 160/90

12 Lead + Comparison

MPHR: 77% of 187
Speed: 2.5 mph
Grade: 12.0%

Raw ECG
BRUCE
(1.0-100)Hz

Ex Time 06:00
BLC : On
Notch : On

Stage 2 (03:00)
10.0 mm/mV
25 mm/Sec.

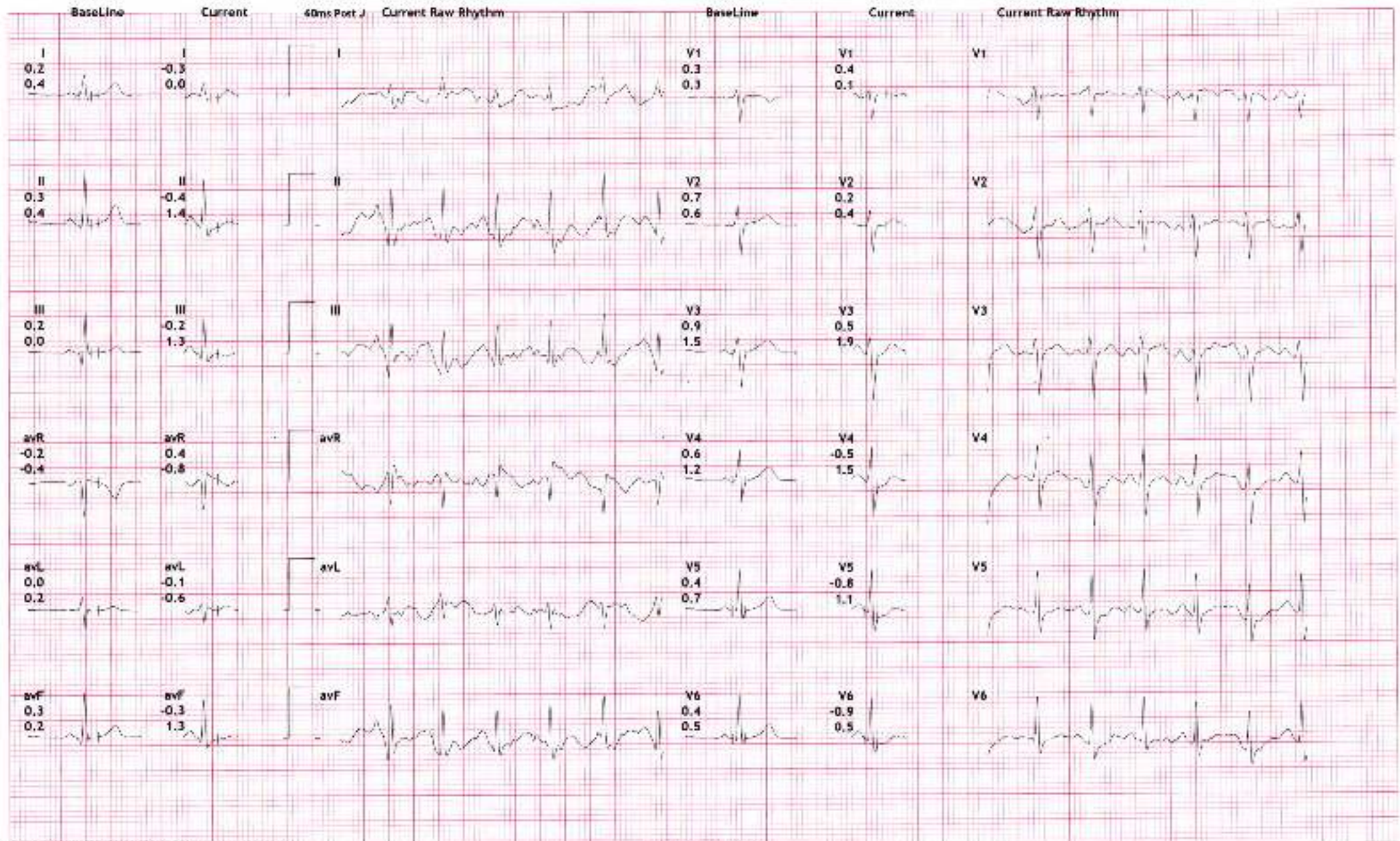

Excellas Clinics Pvt Ltd

B-1, Vikas Paradise Comm, Below Axis Bank, LBS Marg, Mulund W, Mumbai
3535/BHAWNA SAMANT
33 Yrs/Female
92 Kg/165 Cms
Date: 09-Nov-2024 09:35:43 AM

HR: 159 bpm
METS: 7.5
BP: 160/90

MPHR: 85% of 187
Speed: 3.4 mph
Grade: 14.0%

12 Lead + Comparison

Raw ECG
BRUCE
(1.0-100)Hz

Ex Time 06:23
BLC :On
Notch :On

PeakEx
10.0 mm/mV
25 mm/Sec.

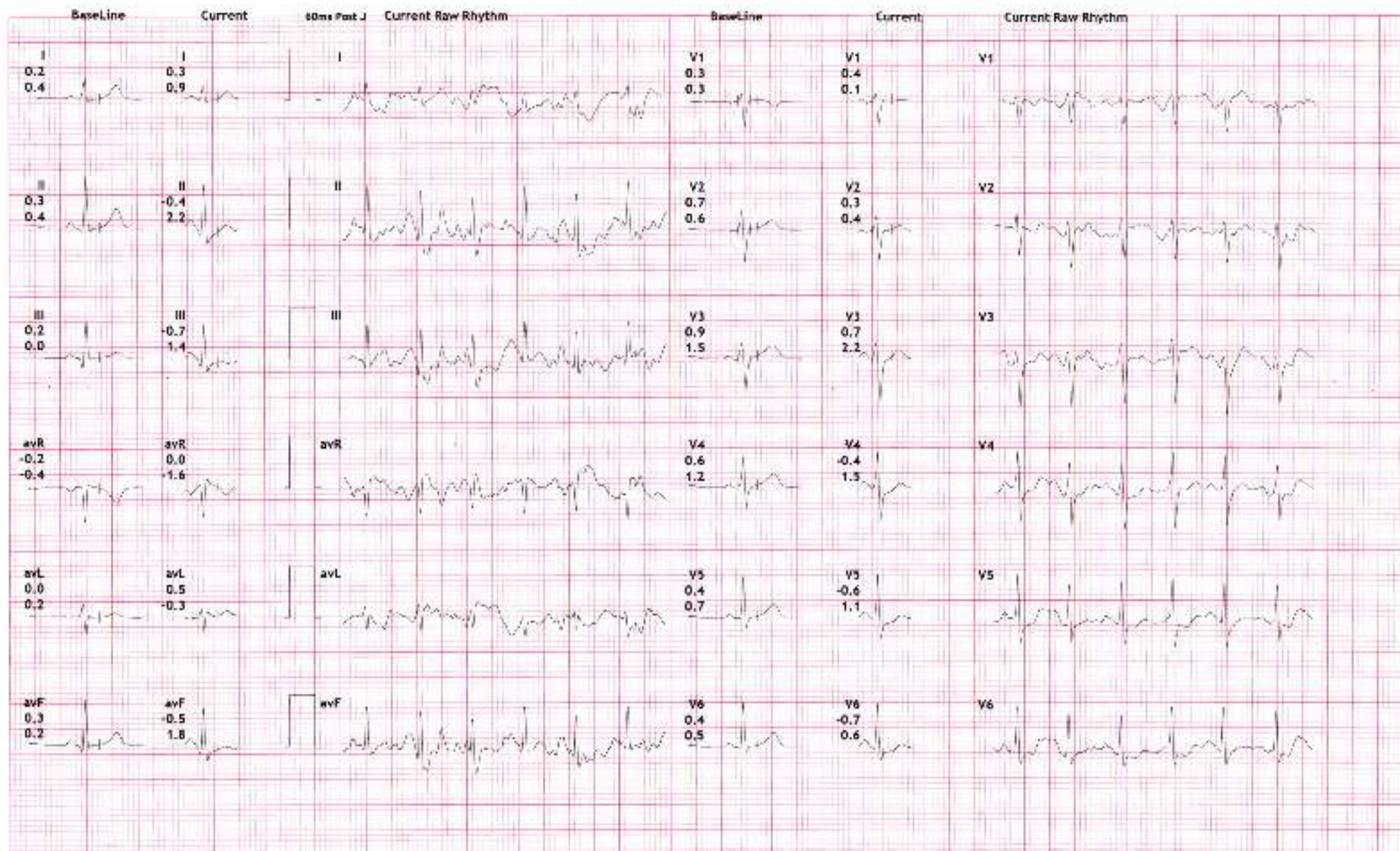

Excellas Clinics Pvt Ltd

B-1, Vikas Paradise Comm, Below Axis Bank, LBS Marg, Mulund W, Mumbai
3535/BHAWNA SAMANT
33 Yrs/Female
92 Kg/165 Cms
Date: 09-Nov-2024 09:35:43 AM

HR: 109 bpm
METS: 1.1
BP: 160/90

12 Lead + Comparison

mPHR: 58% of 187
Speed: 0.0 mph
Grade: 0.0%

Raw ECG
BRUCE
(1.0-100)Hz

Ex Time 06:23
BLC :On
Notch :On

Recovery : (01:00)
10.0 mm/mV
25 mm/Sec.

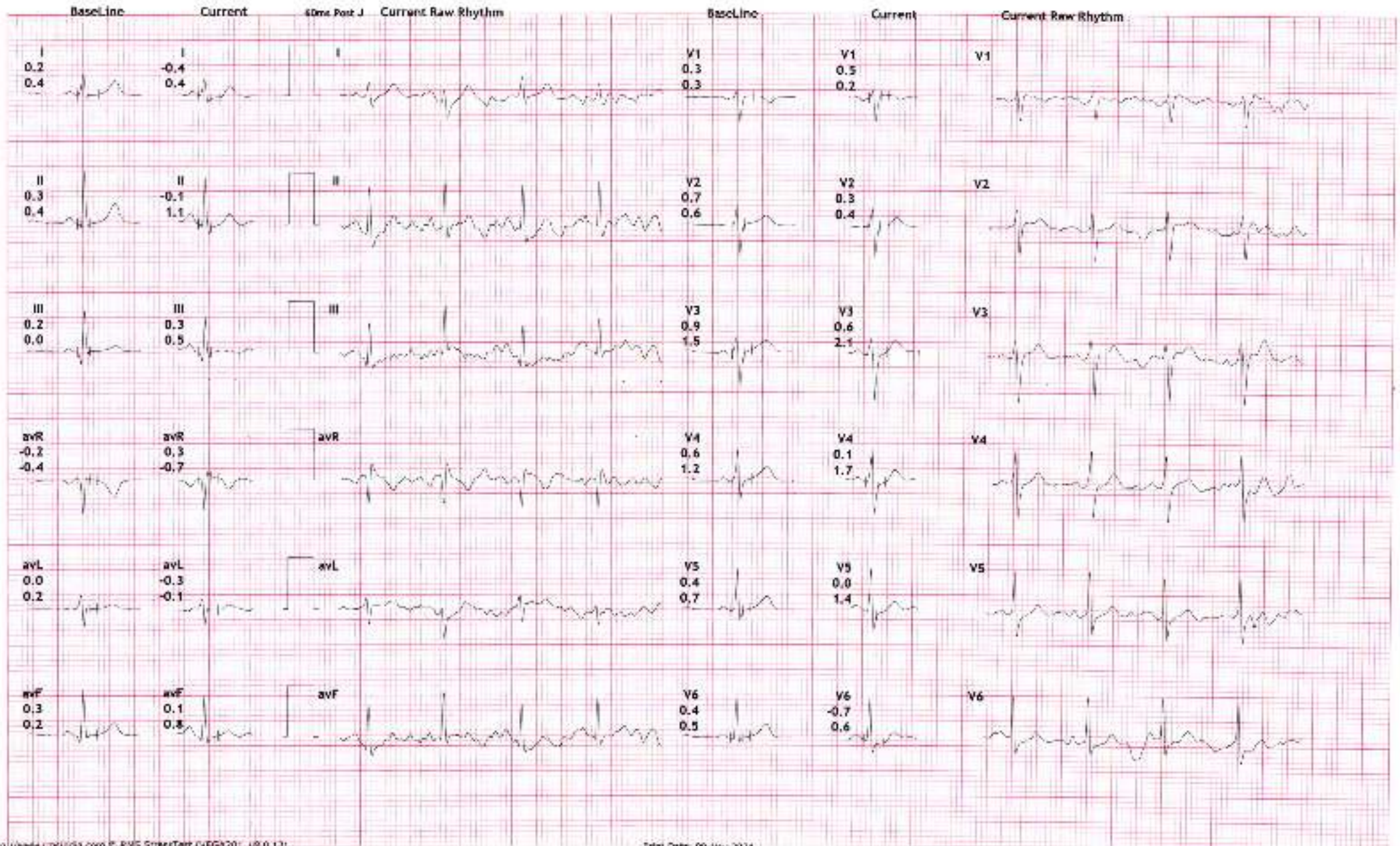

Excellas Clinics Pvt Ltd

B-1, Vikas Paradise Comm, Below Axis Bank, LBS Marg, Mulund W, Mumbai
3535/BHAWNA SAMANT
33 Yrs/Female
92 Kg/165 Cms
Date: 09-Nov-2024 09:35:43 AM

HR: 84 bpm
METS: 1.0
BP: 150/80

MPHR: 44% of 187
Speed: 0.0 mph
Grade: 0.0%

12 Lead + Comparison

Raw ECG
BRUCE
(1.0-100)Hz

Ex Time 06:23
BLC :On
Natch :On

Recovery : (02:00)
10.0 mm/mV
25 mm/Sec.

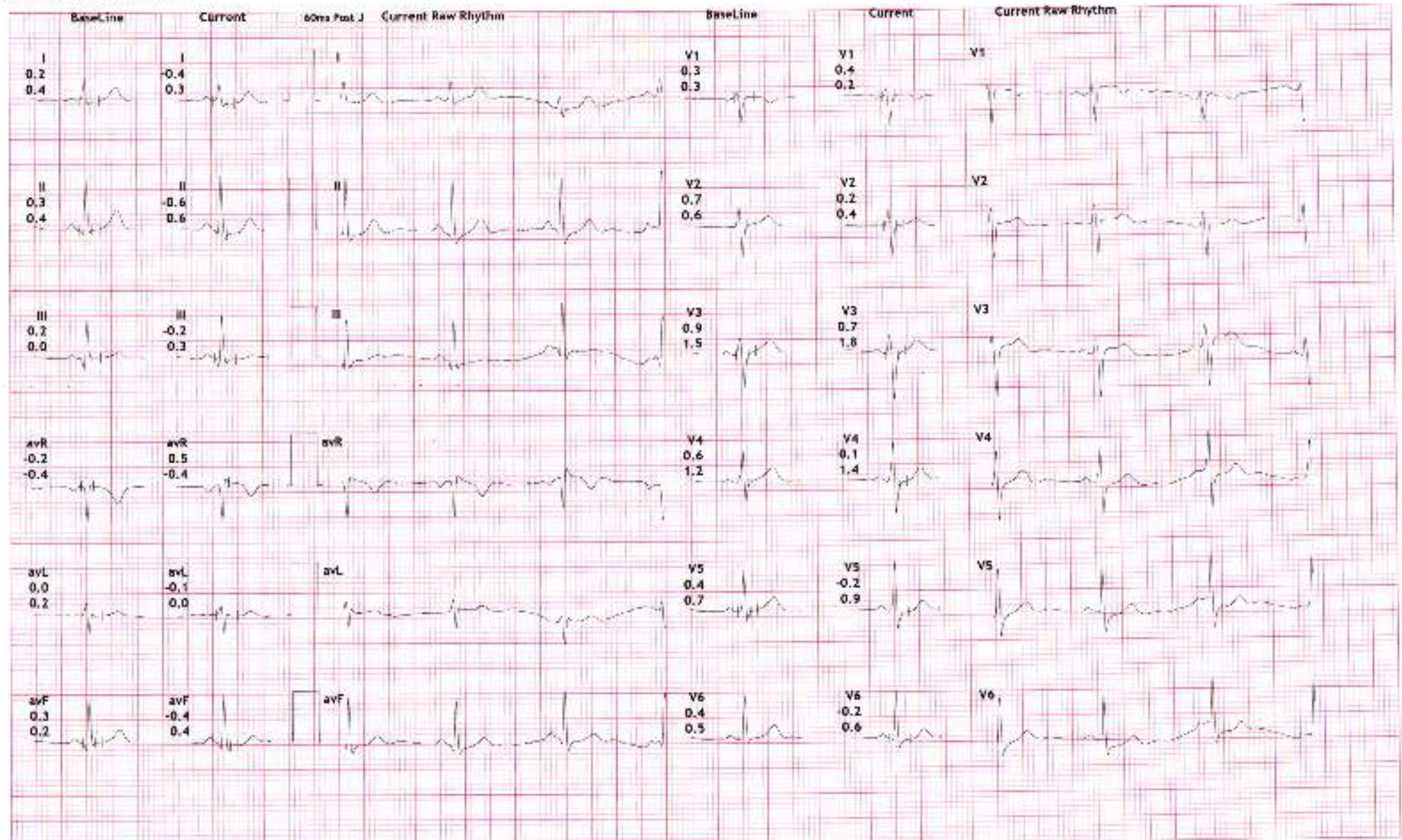

Excellas Clinics Pvt Ltd

B-1, Vikas Paradise Comm, Below Axis Bank, LBS Marg, Mulund W, Mumbai
3535/BHAWNA SAMANT
33 Yrs/Female
92 Kg/165 Cms
Date: 09-Nov-2024 09:35:43 AM

HR: 81 bpm
METS: 1.0
BP: 140/80

MPHR: 43% of 187
Speed: 0.0 mph
Grade: 0.0%

12 Lead + Comparison

Raw ECG
BRUCE
(1.0-100)Hz

Ex Time 06:23
BLC :On
Notch :On

Recovery : (03:00)
10.0 mm/mV
25 mm/Sec.

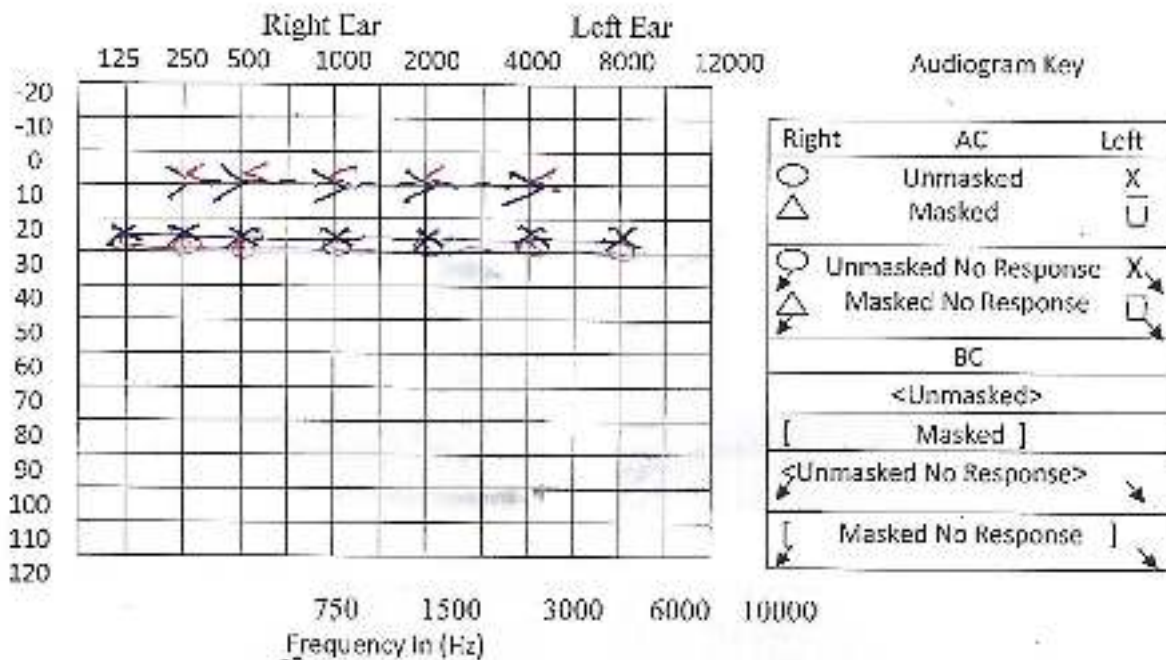

NAME :Ms. Dhawna Samant	AGE: 33 Yrs / Female
REF BY: Mediwheel	DATE:09/11/2024

AUDIOGRAM

 Responses: Reliable / Fairly Reliable / Not Reliable

Speech Audiometry

 Test Conduction: Satisfactory / Not Satisfactory

If any other specify

 Procedure: Standard / Play

Audiological Interpretations:

Test	P.T.A.
Far	dBHL
Right	25
Left	25

BILATERAL HEARING CONDUCTION SENSITIVITY WITHIN NORMAL LIMITS

EXCELLAS CLINICS PVT. LTD.
 8-1, Vikas Paradise Commercial,
 Below **Audiologist** LES Marg,
 Near Santoshi Mata Mandir,
 Mulund (West), Mumbai - 400080

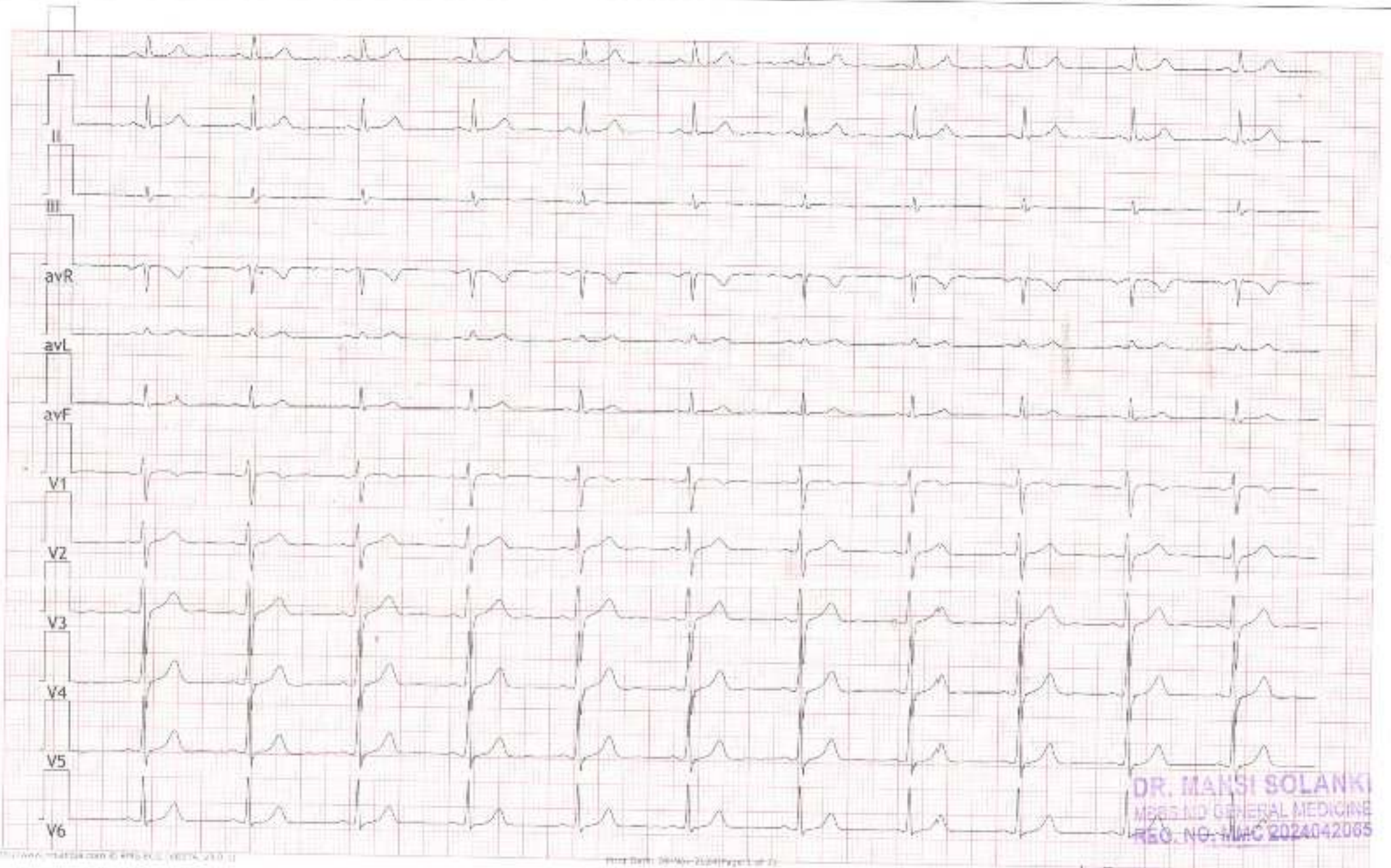

DR. MANSI SOLANKI
MBBS MD GENERAL MEDICINE
REG. NO: MHC 2024042085

NSRWM free
correlate clinically