



Rama Krishna Multispeciality Hospital

257-A, TALWANDI, KOTA (RAJ.) • Tel : 0744-3562955, M. 9414227325
www.ramakrishnahospital.com | Email : rxkota@gmail.com

Singh Paramveer

3/7/2

Mob-94132 76273

DOB 22/12/56

P- 82/2

SPR 981

AP- 120/30

HT 181cm

WT 80kg

DMT-24

Chst I 98

Feb 94

Wht 864

Vsr 6/6 Colours ☺

fittogandyh

M. Shyam

डॉ. मोनिका भार्गव
एम.बी.बी.एस., एम.डी.
रामाकृष्णा हॉस्पिटल
रजि. नं. 006311/22544

CENTRAL MOTOR VEHICLES DL No: F/23NDLC/11/287547 Date: 25/03/2011

RULES 1989 Name: P RAMANVEER SINGH
FORM 7 (See Rule 16(2)) Son of: PJPAL SINGH
DRIVING LICENCE Address: 90 W.N. 28 LADPURA
 KOTA



is licensed to drive throughout India a vehicle of the following description:
 MCY With Geor. LMV

The licence to drive other than transport vehicle is valid
 From: 26/03/2011 To: 24/03/2031

P. Ramanveer Singh
 Holder's Sig. / (Print name)

P. Ramanveer Singh

Yes
 डॉ. यश भागवत
 एम.डी.सी.एस.
 रामाशुभ्या हास्पिटल
 राज. नं. 20382

DL of first holder of class of vehicle:

Name & designation of the issuing authority: K.C. GUPTA MVS
 Badge No. and date of authorization to drive transport vehicle

Details of Vehicle Class Additions

Vehicle Class	Effective From	Vehicle Class

DOB: 22/12/1990 Blood Group: Tel.No.:
 DRIVING LICENCE AUTHORITY KOTA
 DON'T DRINK & DRIVE



GOOD HEALTH LAB

RAMAKRISHNA HOSPITAL

(UNIT OF DR. L.K. BHARGAVA & SONS HUF)



Patient Report			
Name:	PARAMVEER SINGH	PID:	7
Age :	30 Years	Gender:	Male
Dr. Name:	DR YASH	Sample Mode:	Whole Blood
		Sequence ID:	202207030005

Run Date: 03/07/2022

Printed ON: 03/07/2022 10:55:39

Parameter	Result	Flags	Units	Limits
WBC	6.1		$\times 10^3 / \mu\text{L}$	4-10
LYMP#	2.1		$\times 10^3 / \mu\text{L}$	1-5
MID#	0.3		$\times 10^3 / \mu\text{L}$	0.1-1.5
GRAN#	3.7		$\times 10^3 / \mu\text{L}$	2-7
LYMP%	35.2		%	20-40
MID%	6.4		%	3-15
GRAN%	58.4		%	40-60
RBC	3.82	L	$\times 10^6 / \mu\text{L}$	4.5-5.5
HGB	12.9	L	g/dL	13-17
HCT	37.2	L	%	40.7-50.3
MCV	97.3		fL	83-103
MCH	33.7	H	pg	27-32
MCHC	34.6	H	g/dL	31.5-34.5
RDW-CV	15		%	11.6-15.4
RDW-SD	43.9		fL	39-46
PLT	285		$\times 10^3 / \mu\text{L}$	150-410
MPV	6.5		fL	5.9-12.3
PCT	0.185	L	%	0.22-0.44
PDW	16.2		%	8.3-25
PLCR	12.7	L	%	16.3-36.3
PLCC	36.1		$\times 10^3 / \mu\text{L}$	--

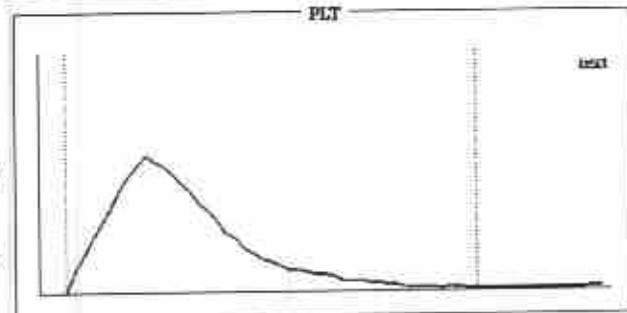
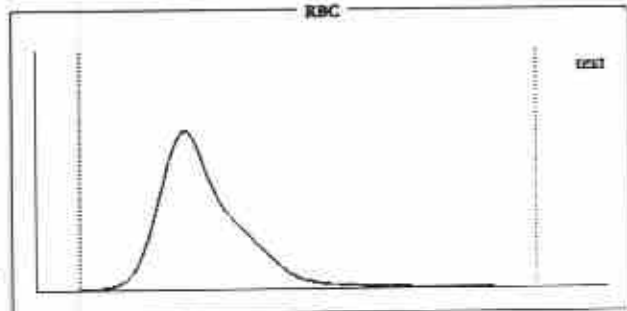
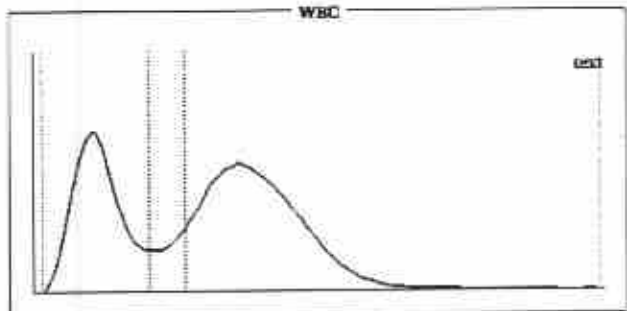

Histogram Flags:

?Monocytosis, ?Hemolytic Anemia, ?Normocytic Anemia

Comments:

Signature of Technician

Conditions of Reporting :

We use best of the kits from international Market & the quality control is done by putting up Fresh standard/Control with each running.
The reported result are for information and for interpretation of the Referring Doctor only
Results of tests may vary from laboratory to laboratory and also in some parameters time to time for the same patient.
This report is not valid for any medico-legal purposes.
Result of card test are limited by time of Reading the card.

257-A, Sheela Chaudhary Road, Talwandi, KOTA-5 (Raj.)

Tel 0744-3562955, Mob.: 9414227325, 9610209797 | E-mail : rxkota@gmail.com

Dr. Preeti Pathak
 Dr. Preeti Pathak (Pathology)
 Reg. 24703/15880
 Rama Krishna Hospital, Kota

Signature of Pathologist



GOOD HEALTH LAB

RAMAKRISHNA HOSPITAL

(UNIT OF DR. L.K. BHARGAVA & SONS HUF)



PATIENT'S NAME: PARAMVEER SINGH

AGE/SEX : 30 Years/Male

LAB NO. : 0578

DATE : 03/07/2022

REF. BY : Dr. YASH BHARGAVA

HAEMATOLOGY

Test Name	Test Results	Normal Range
Blood Group Rh Factor		
TEST	RESULT	
BLOOD GROUP	= B	
Rh FACTOR	= POSITIVE	
ESR	10 MM in 1st hr.	0-20 MM in 1st hr.

BIO-CHEMISTRY

Test Name	Test Results	Normal Range
Blood Sugar Fasting	125.00 mg/dL	70.00-110.00 mg/dL
Blood Sugar PP 2 Hours	165.00 mg/dL	75.00-140.00 mg/dL
Serum for Gamma Glutamyl Transferase	32.00 U/L	9.00-52.00 U/L
Aspartate-Aminotransferase (AST/SGOT)	13.00 IU/L	0.00-38.00 IU/L
Alanine-Aminotransferase (ALT/SGPT)	20.00 IU/L	0.00-40.00 IU/L
Serum Alkaline Phosphatase	109.00 IU/L	0.00-270.00 IU/L
URIC ACID	4.2 mg/dl	2.3 - 6.1 (Female) 3.6 - 8.2 (Male)
BUN	19.00 mg/dL	15.00-45.00 mg/dL
Creatinine	0.72 mg/dL	0.70-1.30 mg/dL

Signature of Technician

Conditions of Reporting :

We use best of the kits from International Market & the quality control is done by putting up Fresh standard/Control with each running.
The reported result are for information and for interpretation of the Referring Doctor only
Results of tests may vary from laboratory to laboratory and also in some parameters time to time for the same patient.
This report is not valid for any medico-legal purposes.
Result of card test are limited by time of Reading the card.

257-A, Sheela Chaudhary Road, Talwandi, KOTA-5 (Raj.)

Tel 0744-3562955, Mob.: 9414227325, 9610209797 | E-mail : rxkota@gmail.com

Dr. Preeti Pathak, MD (Pathology)
Reg. 24703/15880
Rama Krishna Hospital, Kota

Signature of Pathologist



GOOD HEALTH LAB

RAMAKRISHNA HOSPITAL

(UNIT OF DR. L.K. BHARGAVA & SONS HUF)



PATIENT'S NAME: **PARAMVEER SINGH**

AGE/SEX : **30 Years/Male**

LAB NO. : **0578**

DATE : **03/07/2022**

REF. BY : **Dr. YASH BHARGAVA**

BIO-CHEMISTRY

Test Name	Test Results	Normal Range
Serum Total Protein A/G Ratio		
Total Proteins	6.90 g/dL	6.0-8.5
Albumin	4.30 g/dL	3.4-5.0
Globulin	2.60 g/dL	2.3-3.5
A/G Ratio	1.65:1	1.0-2.3

Serum Bilirubin

Test Interval	Test Value	Unit	Typical Reference
Total Bilirubin	0.70	mg/dL	0.0 - 1.0
Direct Bilirubin	0.10	mg/dL	0.0 - 0.25
Indirect Bilirubin	0.60	mg/dL	0.2 - 1.0

ORGAN PANEL

Lipid Profile

TEST	TEST VALUE	UNIT	NORMAL VALUE
Serum Cholesterol	186.0	mg/dL	130-200 mg%
Triglyceride	105.0	mg/dL	Up to 150 mg%
HDL Cholesterol	44.0	mg/dL	30-70 mg%
LDL Cholesterol	119.0	mg/dL	Up to 150 mg%
VLDL Cholesterol	23.0	mg/dL	Up to 80 mg %
Total Cholesterol/HDL Ratio	4.22		0.0-4.97
LDL/HDL Cholesterol Ratio	2.70		0.0-3.55

Signature of Technician

Conditions of Reporting :

We use best of the kits from international Market & the quality control is done by putting up Fresh standard/Control with each running.
The reported result are for information and for interpretation of the Referring Doctor only
Results of tests may vary from laboratory to laboratory and also in some parameters time to time for the same patient.
This report is not valid for any medico-legal purposes.
Result of card test are limited by time of Reading the card.

257-A, Sheela Chaudhary Road, Talwandi, KOTA-5 (Raj.)

Tel 0744-3562955, Mob.: 9414227325, 9610209797 | E-mail : rxkota@gmail.com

Dr. Preeti Pathak
 MD (Pathology)
 Dr. Preeti Pathak, MD (Pathology)
 Reg. 24703/15880
 Ramakrishna Hospital, Kota

Signature of Pathologist



GOOD HEALTH LAB

RAMAKRISHNA HOSPITAL

(UNIT OF DR. L.K. BHARGAVA & SONS HUF)



PATIENT'S NAME: **PARAMVEER SINGH**

AGE/SEX : **30 Years/Male**

LAB NO. : **0578**

DATE : **03/07/2022**

REF. BY : **Dr. YASH BHARGAVA**

CLINICAL PATHOLOGY

Urine-Routine Examination

PHYSICAL & CHEMICAL		REFERENCE VALUE
Colour	: Pale Yellow	
Apperance	: Clear	Clear
Reaction (pH)	: 5.7	4.5 - 6.5
Sp. Gravity	: 1.012	1.000 - 1.035
Albumin	: Nil	Negative
Glucose	: Nil	Negative
MICROSCOPIC		
RBC	: Absent	1-2 /HPF
WBC	: Absent	1-2 /HPF
Epit.Cells	: Absent	1-2 /HPF
Crystals	: Nil	
Cast	: Nil	
Other	: Nil	

Signature of Technician

Conditions of Reporting :

We use best of the kits from international Market & the quality control is done by putting up Fresh standard/Control with each running.
The reported result are for information and for interpretation of the Referring Doctor only
Results of tests may vary from laboratory to laboratory and also in some parameters time to time for the same patient.
This report is not valid for any medico-legal purposes.
Result of card test are limited by time of Reading the card.

257-A, Sheela Chaudhary Road, Talwandi, KOTA-5 (Raj.)

Tel 0744-3562955, Mob.: 9414227325, 9610209797 | E-mail : rxkota@gmail.com

Dr. Preeti Pathak MD (Pathology)
Reg. 24703/15880
Rama Krishna Hospital, Kota

Signature of Pathologist



GOOD HEALTH LAB

RAMAKRISHNA HOSPITAL

(UNIT OF DR. L.K. BHARGAVA & SONS HUF)



PATIENT'S NAME: **PARAMVEER SINGH**

AGE/SEX : **30 Years/Male**

LAB NO. : **0578**

DATE : **03/07/2022**

REF. BY : **Dr. YASH BHARGAVA**

OTHER

Glycosylated Hb (HbA1C)

TEST	VALUE	REFERENCE VALUE
HBA1C	5.5 %	Excellent Control < 5.5% Good Control : 5.5 to 7.00% Fair Control : 7.00 to 8.00% Poor Control : > 8.0 %

NOTE :-

HbA1C is done on the spot with the latest Nycocard Reader 2, a test based on spectral reflectance. The assay used here is boronate affinity. Remember, the HbA1C is not the same as the glucose level. It is far superior to the blood glucose reading & it gives an average reading for the past 8-12 weeks.

Signature of Technician

Conditions of Reporting :

We use best of the kits from international Market & the quality control is done by putting up Fresh standard/Control with each running.
The reported result are for information and for interpretation of the Referring Doctor only
Results of tests may vary from laboratory to laboratory and also in some parameters time to time for the same patient.
This report is not valid for any medico-legal purposes.
Result of card test are limited by time of Reading the card.

257-A, Sheela Chaudhary Road, Talwandi, KOTA-5 (Raj.)

Tel 0744-3562955, Mob.: 9414227325, 9610209797 | E-mail : rxkota@gmail.com

Dr. Preeti Pathak
MD (Pathology)
Reg. 24703/15880
Rajkot, Kota

Signature of Pathologist



GOOD HEALTH LAB

RAMAKRISHNA HOSPITAL

(UNIT OF DR. L.K. BHARGAVA & SONS HUF)



PATIENT'S NAME: **PARAMVEER SINGH**

AGE/SEX : **30 Years/Male**

LAB NO. : **0578**

DATE : **03/07/2022**

REF. BY : **Dr. YASH BHARGAVA**

ULTRA SONOGRAPHY

SONOGRAPHY FOR WHOLE ABDOMEN

LIVER: Appear normal in size, Non-tender with smooth & regular contour. Parenchymal echopattern appears homogeneous. The IHBR & hepatic vein radicals are not dilated. No evidence of focal echopoor / echorich lesion. Portal vein diameter is normal 10 mm. CBD diameter normal 03 mm.

GALL BLADDER: Gall bladder is physiologically distended & normal in size, shape & contour. Walls are smooth & regular with normal thickness. There is no evidence of cholelithiasis. The Murphy's sign is negative.

PANCREAS: Normal in size, shape, contour. There is no evidence of focal lesion. Pancreatic duct is not dilated. Pancreatic substance show homogeneous parenchymal echopattern. Paraortic lymph nodes & SMA appear normal.

SPLEEN: Normal in size & echopattern. Vessels seen in splenic hilum are not dilated.

Signature of Technician

Conditions of Reporting :

We use best of the kits from international Market & the quality control is done by putting up Fresh standard/Control with each running.
The reported result are for information and for interpretation of the Referring Doctor only
Results of tests may vary from laboratory to laboratory and also in some parameters time to time for the same patient.
This report is not valid for any medico-legal purposes.
Result of card test are limited by time of Reading the card.

257-A, Sheela Chaudhary Road, Talwandi, KOTA-5 (Raj.)

Tel 0744-3562955, Mob.: 9414227325, 9610209797 | E-mail : rxkota@gmail.com

Dr. Preeti Pathak, MD. (Path.)
Reg. 24703/15880

Signature of Pathologist



GOOD HEALTH LAB

RAMAKRISHNA HOSPITAL

(UNIT OF DR. L.K. BHARGAVA & SONS HUF)



PATIENT'S NAME: PARAMVEER SINGH

LAB NO. : 0578

REF. BY : Dr. YASH BHARGAVA

AGE/SEX : 30 Years/Male

DATE : 03/07/2022

KIDNEYS: Appear normal in size, shape, position, contour, cortical echogenicity & pelvicalyceal system. The corticomedullary demarkation is fair & ratio appears normal. There is no evidence of hydronephrosis, Nephrolithiasis.

Size right kidney 101 mm. X 78 mm.

Size left kidney 103 mm. X 79 mm.

URI.BLADDER: Bladder walls are smooth & normal in thickness. There is No evidence of mass / stone in the lumen. Bladder capacity appears normal & postvoid Residual volume not significant.

PROSTATE: Normal in shape, contour & parenchymal echogenicity. Its capsule is intact and there is no evidence of focal lesion. Size 23 X 26 X 23 mm. Volume 11 gms.

SPECIFIC: No evidence of retroperitoneal mass/free fluid in peritoneal cavity.

IMPRESSION: Ultrasonographic findings are s/o of normal study.

M. Preeti
डॉ. प्रीति भार्गव
एम.बी.बे.एस., एम. डी.
रामाकृष्णा हॉस्पिटल
रजि. नं. 006311 / 22544

Signature of Technician

Conditions of Reporting :

We use best of the kits from international Market & the quality control is done by putting up Fresh standard/Control with each running.
The reported result are for information and for interpretation of the Referring Doctor only
Results of tests may vary from laboratory to laboratory and also in some parameters time to time for the same patient.
This report is not valid for any medico-legal purposes.
Result of card test are limited by time of Reading the card.

257-A, Sheela Chaudhary Road, Talwandi, KOTA-5 (Ra.)

Tel 0744-3562955, Mob.: 9414227325, 9610209797 | E-mail : rxkota@gmail.com

Dr. Preeti Pathak, MD. (Path.)
Reg. 24703/15880

Signature of Pathologist

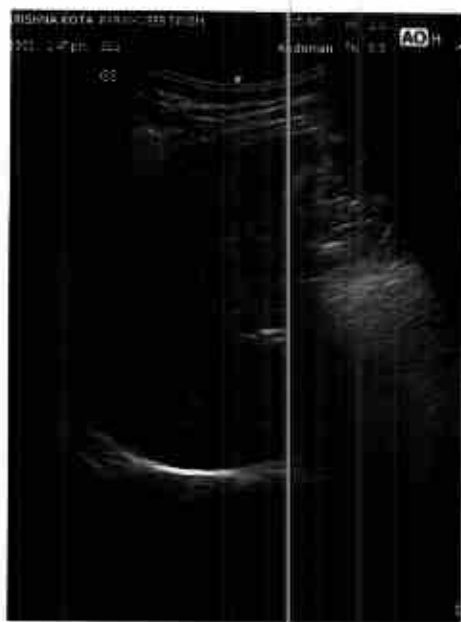

212177 / PARAMVEER SINGH / 31 Yrs / F / 181 Cms / 80 Kg Date: 03-Jul-2022 Refd By: DR MONIKA Examined By:

Stage	Time	Duration	Speed(mph)	Elevation	METS	Rate	% THR	BP	RPP	PVC	Comments
Supine	01:36	1:36	00.0	00.0	01.0	132	70%	120/80	156	00	
Standing	02:17	0:41	00.0	00.0	01.0	136	72%	120/80	163	00	
ExStart	03:09	0:52	00.0	00.0	01.0	137	72%	120/80	164	00	
BRUCE Stage 1	06:09	3:00	01.7	10.0	04.7	157	83%	124/86	194	00	
BRUCE Stage 2	09:09	3:00	02.5	12.0	07.1	172	91%	130/88	223	00	
BRUCE Stage 3	12:09	3:00	03.4	14.0	10.2	178	94%	140/90	249	00	
PeakEX	12:13	0:04	01.1	00.0	10.3	180	95%	140/90	252	00	
Recovery	13:13	1:00	01.1	00.0	04.3	167	88%	138/90	230	00	
Recovery	14:13	2:00	00.0	00.0	01.0	147	79%	130/88	191	00	
Recovery	15:13	3:00	00.0	00.0	01.0	133	70%	130/88	172	00	
Recovery	16:13	4:00	00.0	00.0	01.0	141	75%	130/86	183	00	
Recovery	17:13	5:00	00.0	00.0	01.0	132	70%	130/86	171	00	
Recovery	18:07	5:54	00.0	00.0	01.0	136	72%	128/88	174	00	

FINDINGS :

Exercise Time : 09:04
 Max HR Attained : 180 bpm 95% of Target 189
 Max BP Attained : 140/90
 Max Workload Attained : 10.3 Good response to induced stress
 Test End Reasons : Test Complete, Heart Rate Achieved

Dr. Yash Bhargava

Dr. Yash Bhargava
 Ramakrishna Hospital
 Kota, Rajasthan
 Mob: 98290 80808
 Email: yashbhargava@rediffmail.com
 Reg. No. D06311 / 22544

Doctor: DR YASH BHARGAVA

212177 KARAMEER SINGH / 31 Yrs / F / 181 Cms / 80 Kg / HR 132

Date: 15-04-2022 12:00:19 PM METS: 4.04 132 bpm 70% of THR BP: 120/80 mmHg
4X 2 mg po qd
Continued Moderate B/C On Kardia CH1HF 0/05 HALL 35 Hz

E/Time: 00:00 0.0 mph, 0.0%
25 mm/sec 1.0 Cm/mV

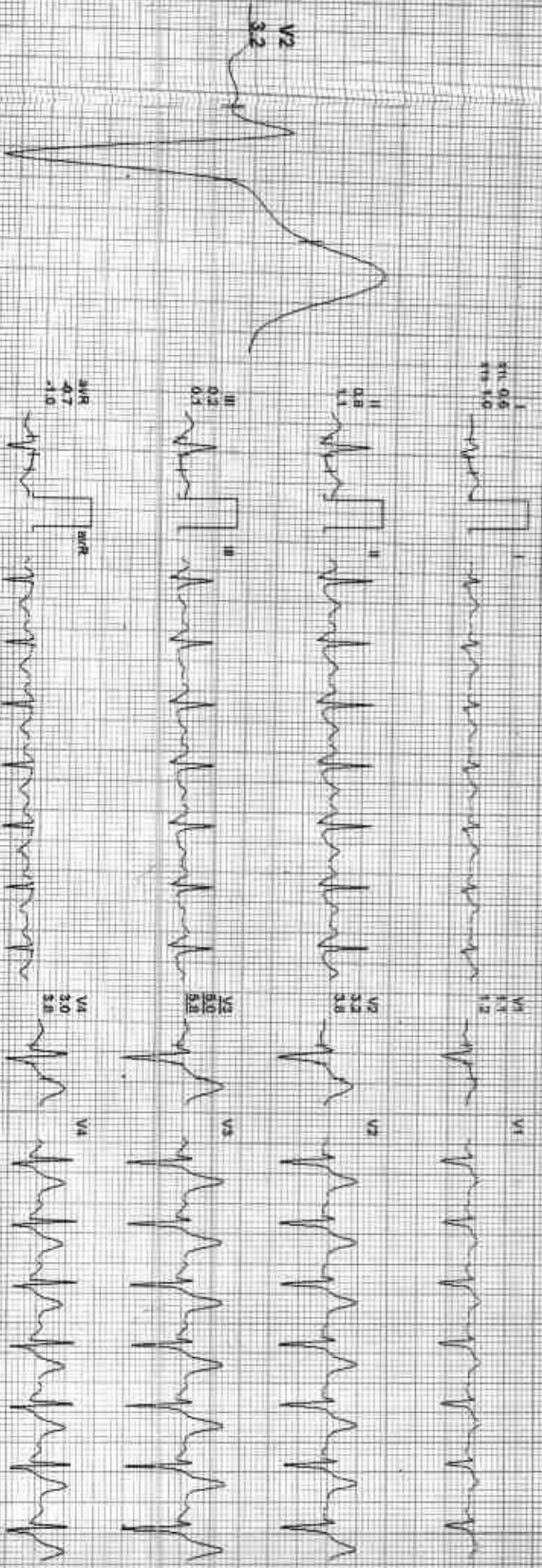

MEASUREMENTS
I aVR aVL V1 V2 V3 V4 V5 V6

ADN SCT M35222 112511 11/04/2022

21/2/17 PARAMVEER SINGH / 31 Yrs / F / 181 Cms / 80 Kg / HR 136

Date: 09-11-2022 15:06:18 PM BETTS: 5.07 135 bpm 72% of Thyrp BP: 120/80 mmHg Combined Medication: BLO-CIN 40mg ON 1st 0.05 mg/L 35 Hz

4X (24 hrs Post)

Exercise: 00:00 0.0 mph 0.0%
26 mmHg 1.0 G/min

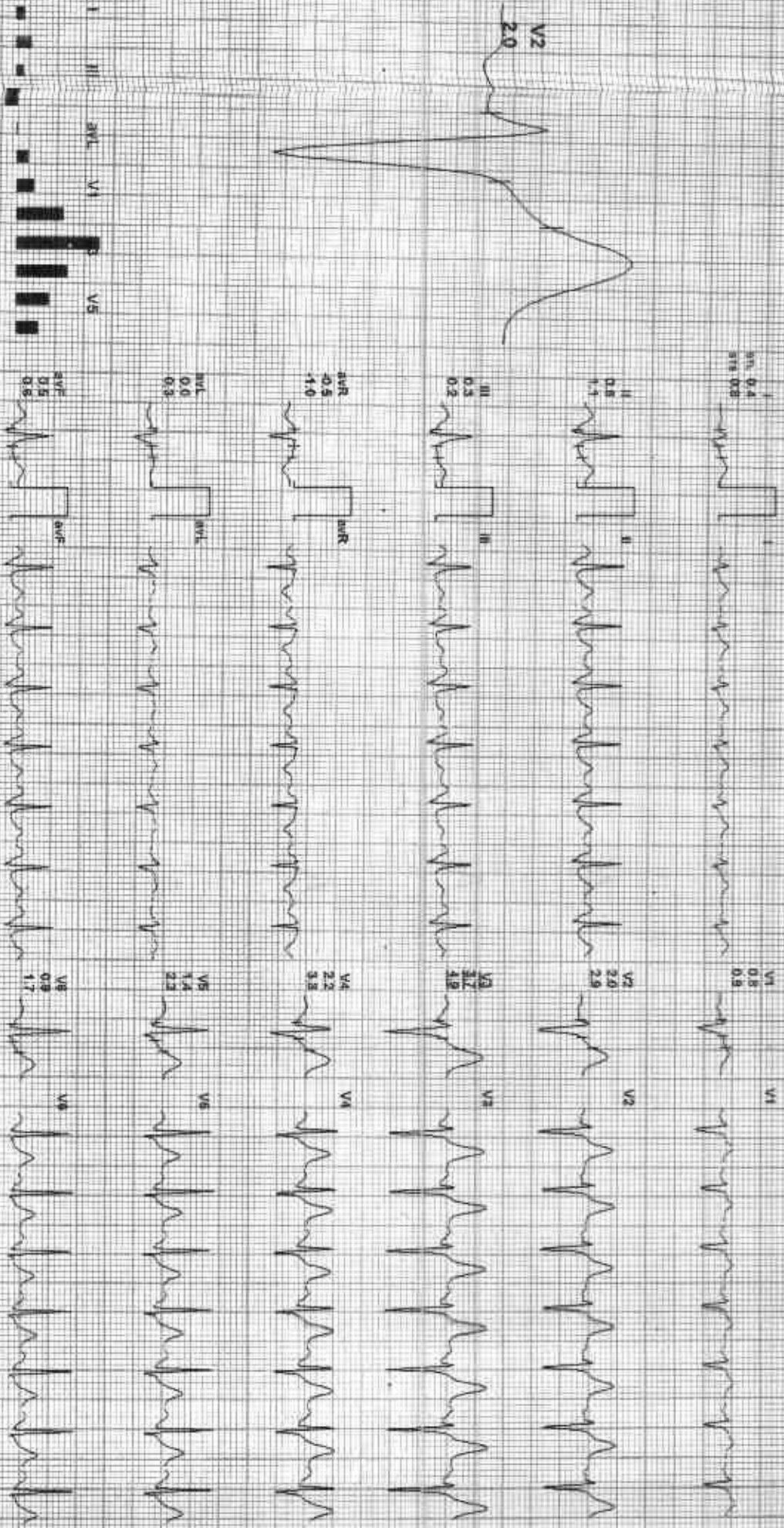

REMARKS: I, II, III, aVL, V1, V2, V3, V4, V5, V6

212177 VARAMVEER SINGH / 31 Yrs / F / 181 Cms / 80 Kg / HR 137

Case 08-16-17027 12:00:18 AM Date: 16/12/2017 72% of TPRH HR: 120/80 mmHg Common lead: S1C, D1, V1, D1, HF, D, D5, H, L, L, 35, H4

AX 2 ms Post J

ETime: 00:00 0.0 TPRH 0.0%
25 mm/sec 1.0° CalmV

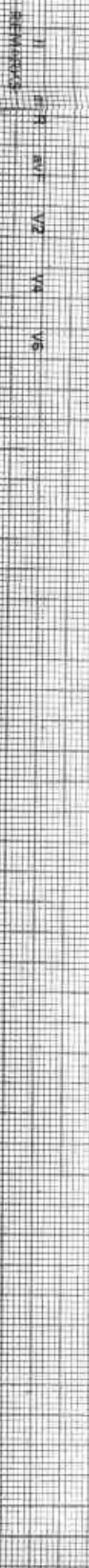
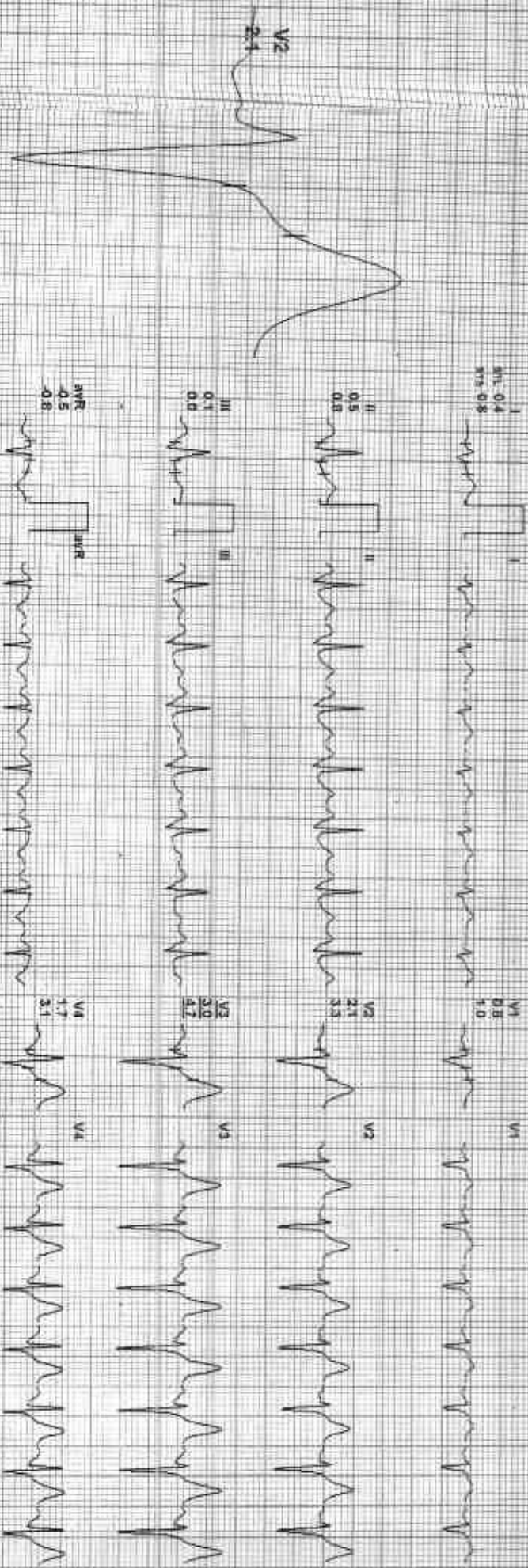

212177 PARAMVEER SINGH / 31 Yrs / F / 181 Cms / 80 Kg / HR - 157

Date: 03-JUN-2022 12:00:18 PM METS: 437 (45% bpm/89% of ThLD) S/P: 124(88) mmHg

Completed Medication: SL/C On, Watch On and 0.05 (40L/F 35 Hz

4X 1165 Post V

Ex Time: 03:00 1.7 mph 10.0%
25 min/Sec: 1.0 Cms/Min

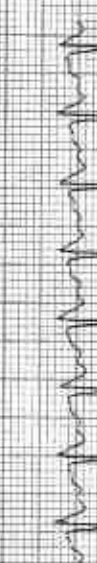
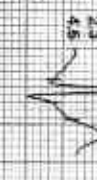
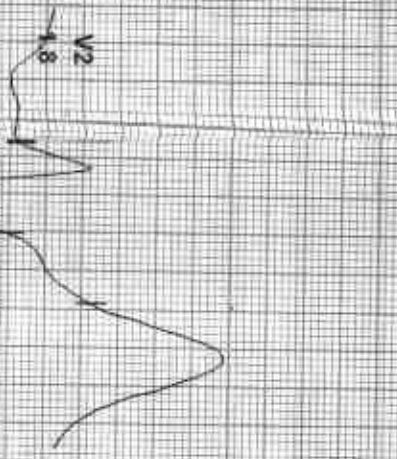

ECG Leads: I, II, III, aVR, aVL, V1, V2, V3, V4, V5, V6, V7, V8, V9, V10, V11, V12, V13, V14, V15, V16, V17, V18, V19

212177 / PARAMVEER SINGH / 31 Yrs / F / 181 Cms / 80 Kg / HR : 172

Date: 08-05-2017 11:00:18 PM SETS: 7 (1172 bpm 94% on 1hr) Sp: 130/88 mmHg Combined Modality, ECG On Motor On HR 0.05 Hz VLF 36 Hz

E-Time: 06:00 2.5 min 12.0%
26 min Sec 1.0 CmvV

ACIPD

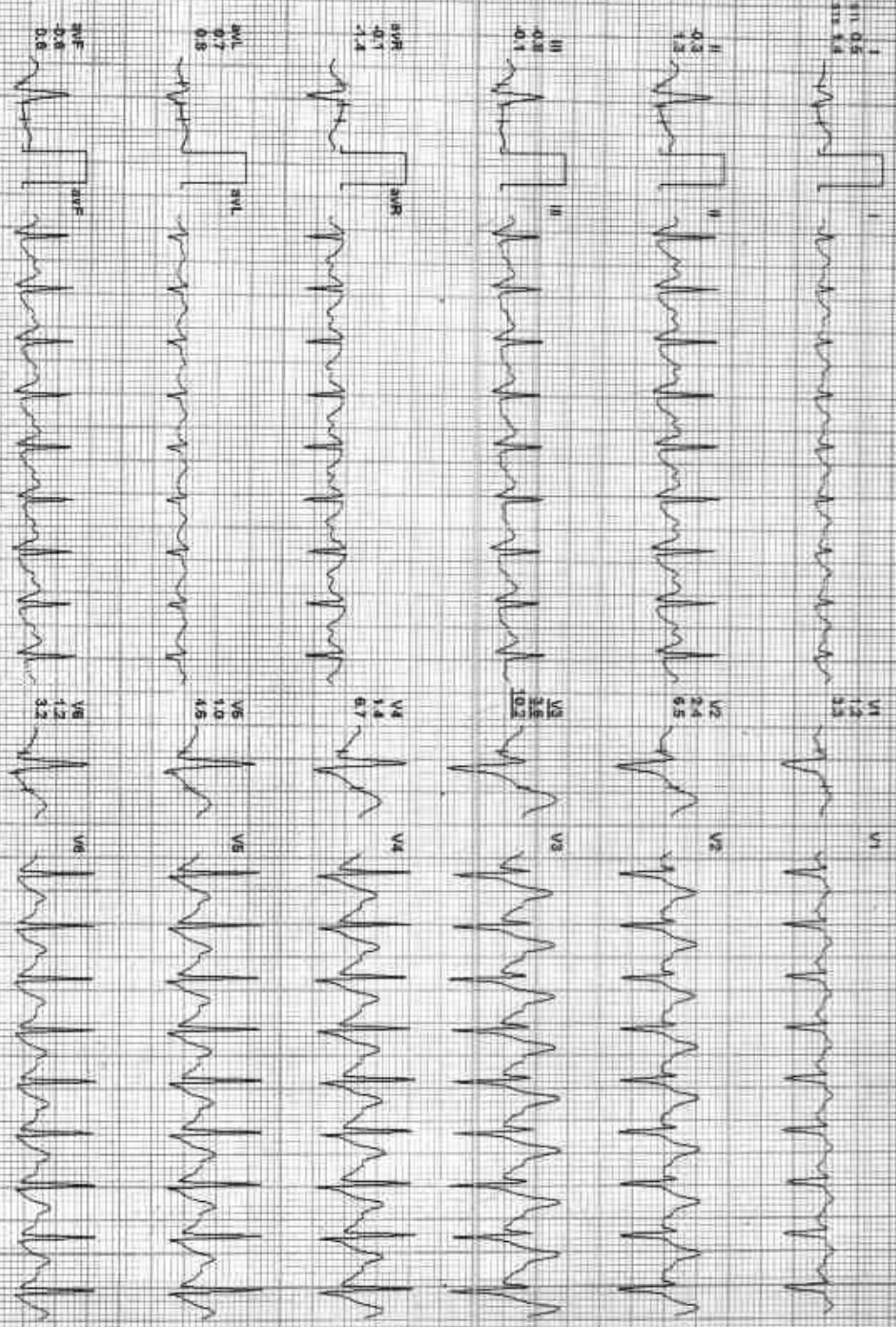
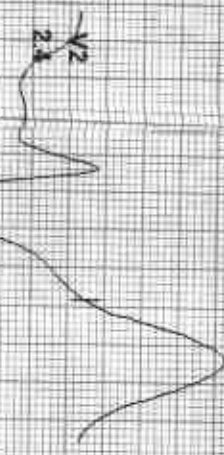

REMARKS

212177, PARAMVEER SINGH / 31 Yrs / F / 181 Cms / 80 KG / HR : 178

Date: 05-11-2022 12:00:18 PM METS: 50.2/178 bpm 94% of THR ECG: 140/80 mmHg CONTINUED MEASURE BLOOD CHOL NODI CHL HF 0.05 HEAVY 39 ME
4X 30 min protocol

EXTRINS: 05:00 3.4 mph 14.0%
28 min Sec: 1.10 min

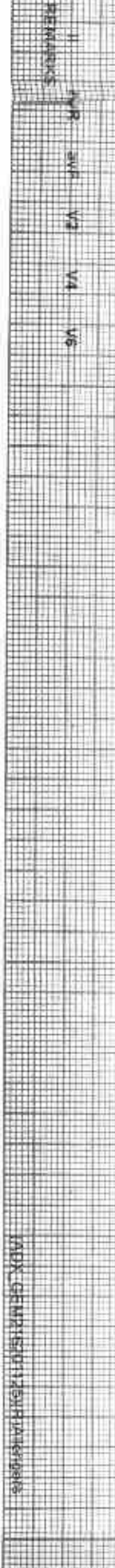
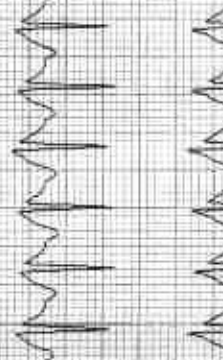
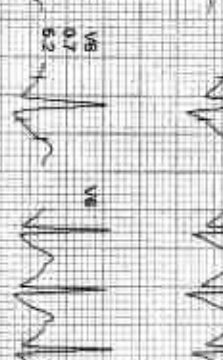
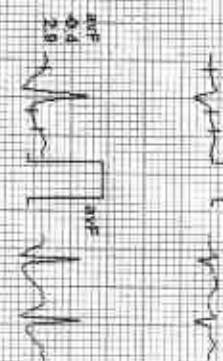
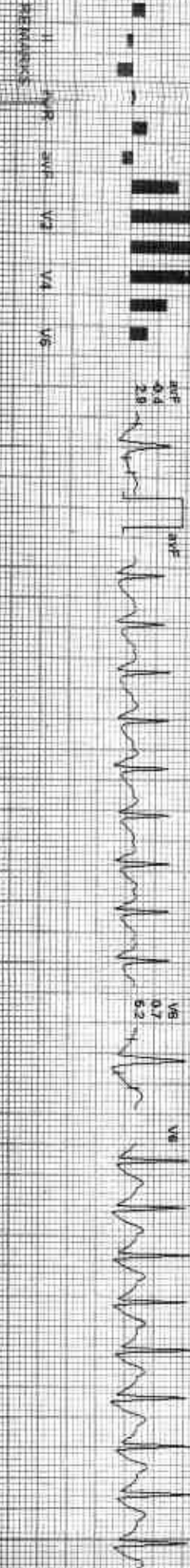
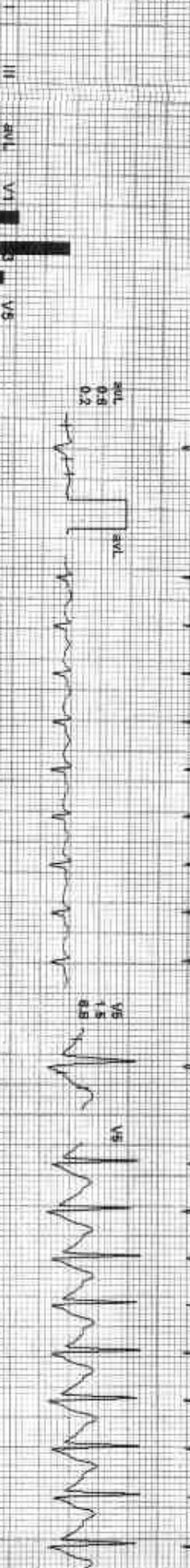
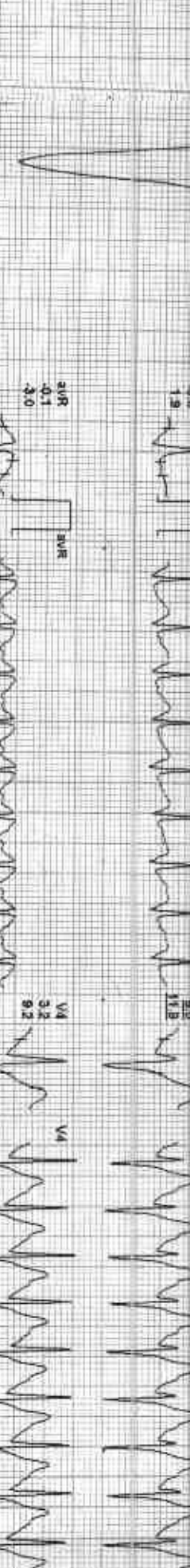
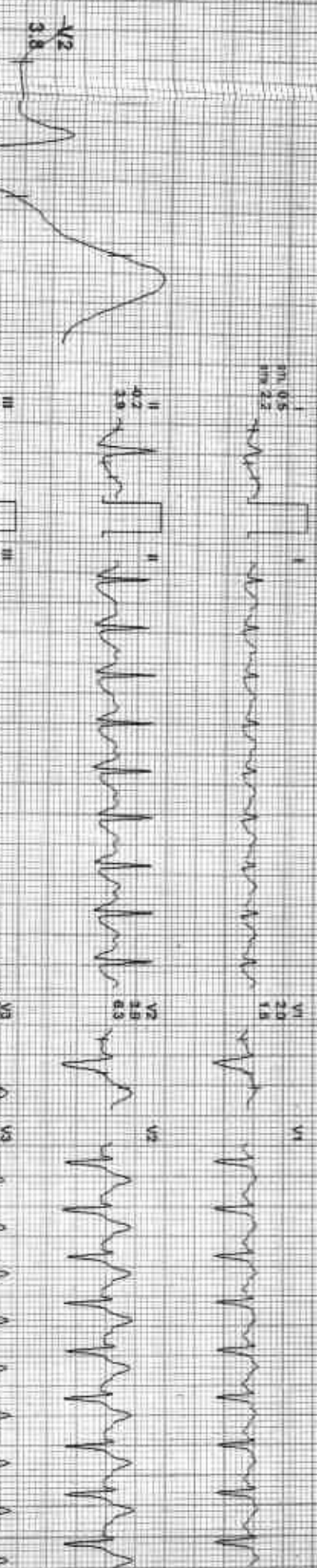

212177 ARAMVEER SINGH / 31 Yrs / F / 181 Cms / 80 Kg / HR 180

Date: 03-12-2021 12:00 PM
 HbTS: 10.3 180 bpm 95% of T1H BP: 140/80 mmHg
 Considered Moderate BUC On: Health Ch/HE-DOS: 12.1 F 35 HR

EXTRE: 08.05 1.1 mA 0.0%
 25 mm/sec, 1.0 Column

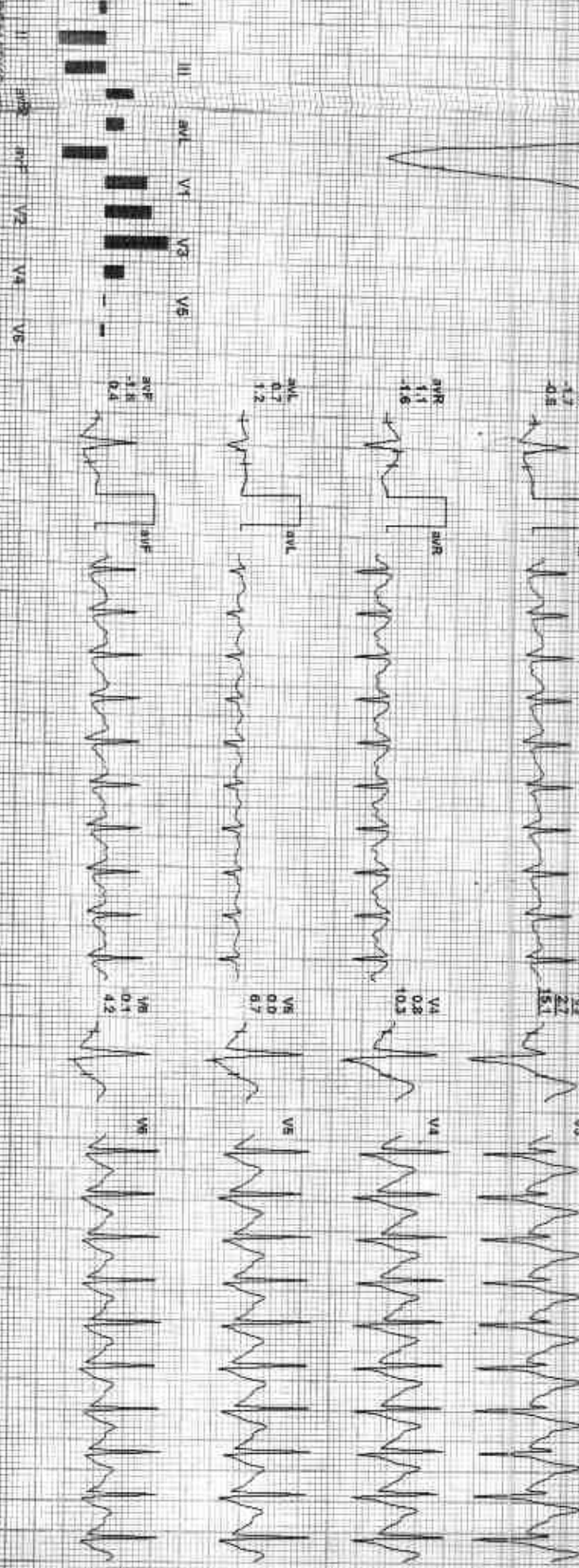
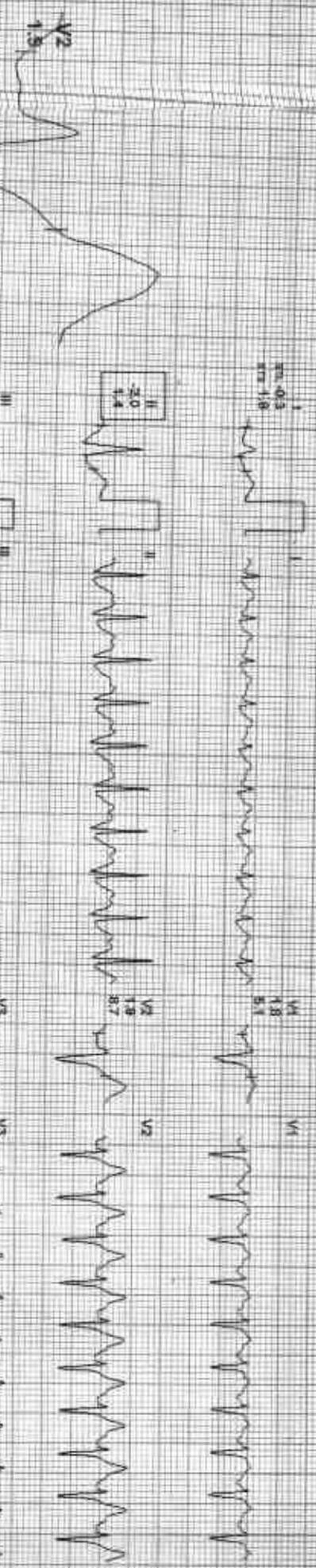

ECG Machine: ADX-507 (03-12-2021) 25mm/sec/1.0mm

212177 ✓ PARAWVEER SINGH / 31 Yrs / F / 181 Cms / 80 Kg / HR : 167

Recovery(1:00)

DATE: 03-11-2022 12:00:18 PM
 MEAS: 431.652 bpm 88% of Thyr. BP: 158/90 mmHg
 Combined Modals: B.C.Dr. Nishu Chahal 0.05 Hz/CF 35 Hz

ELAPSE TIME: 09:08 11:17:01 0.0%
 25 NUMBER: 10 CH/1M

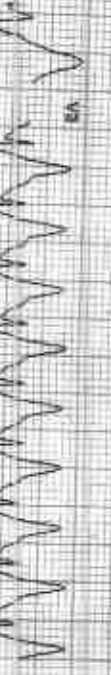
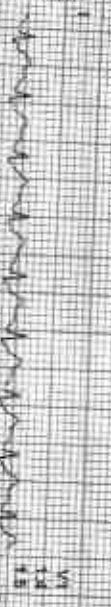
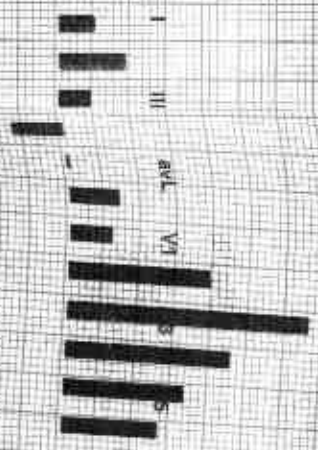
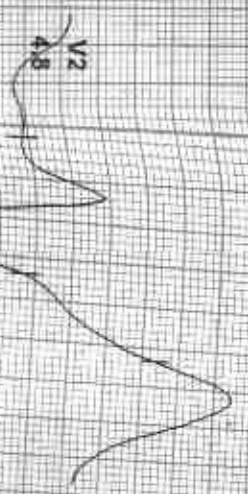

REMARKS

212177 / VARANVEER SINGH / 31 YRS / F / 181 Cms / 80 Kg / HR. 147

Date: 05-11-2022 14:30:16 HR. REG: 10/147 bpm 78% of The. Sp: 120/89 mmHg. Combined Mediane. ECG On/Noted On/Off 0.05-1.5/1.7-3.5 Hz. 4X 1 mV/50mm V

EXTIME 05:04 0.0 mV/m 0.0% 25 mm/Sec 1.0 Cal/mV

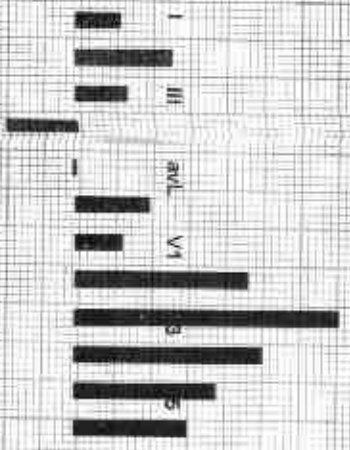
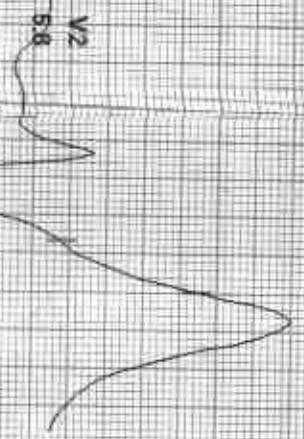

REMARKS

212177 / PARAMVEER SINGH / 31 Yrs / F / 181 Cms / 80 Kg / HR 133

Recovery(3:00)

Date: 11-11-2022 12:00 PM
4X
ECG V5-V6

Weight: 10.183 gm 70% of TBW
HR: 133/89 mmHg
Combined Medians: ECG On Monitor via 0.05mV/35 Hz

Est. Time: 09:04 0.0 min 0.0%
28 min/Sec 1.0 Cal/cmV

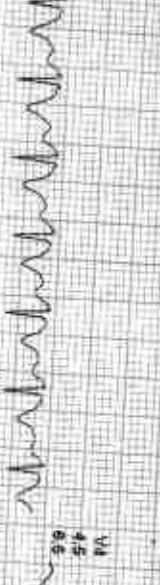
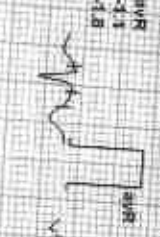
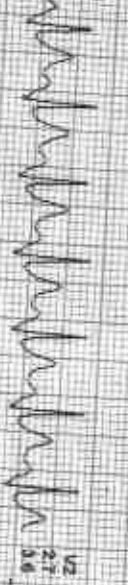
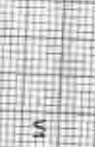

I
III
aVL
aVF
V1
V2
V3
V4
V5
V6
V7
V8
V9
V10
V11
V12
V13

REMARKS

212177 PARAMVEER SINGH / 31 Yrs / F / 181 Cms / 80 Kg / HR 141

Date: 03-12-2022 12:00:19 PM WETS: 110, 141 bpm 75% of HR BP: 130/88 mmHg Combined Meds: BLC OM, Koton OM, HF 0.05, 1.5 UF, SS, HE
4X IDMS Post J

ExTime: 05:04 0.0 mpt, 0.0%
79 mm/sec 1.5 Cm/Div

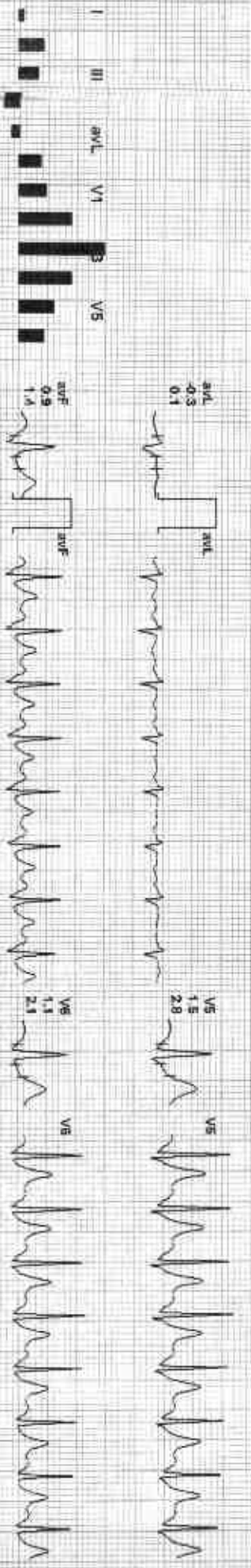
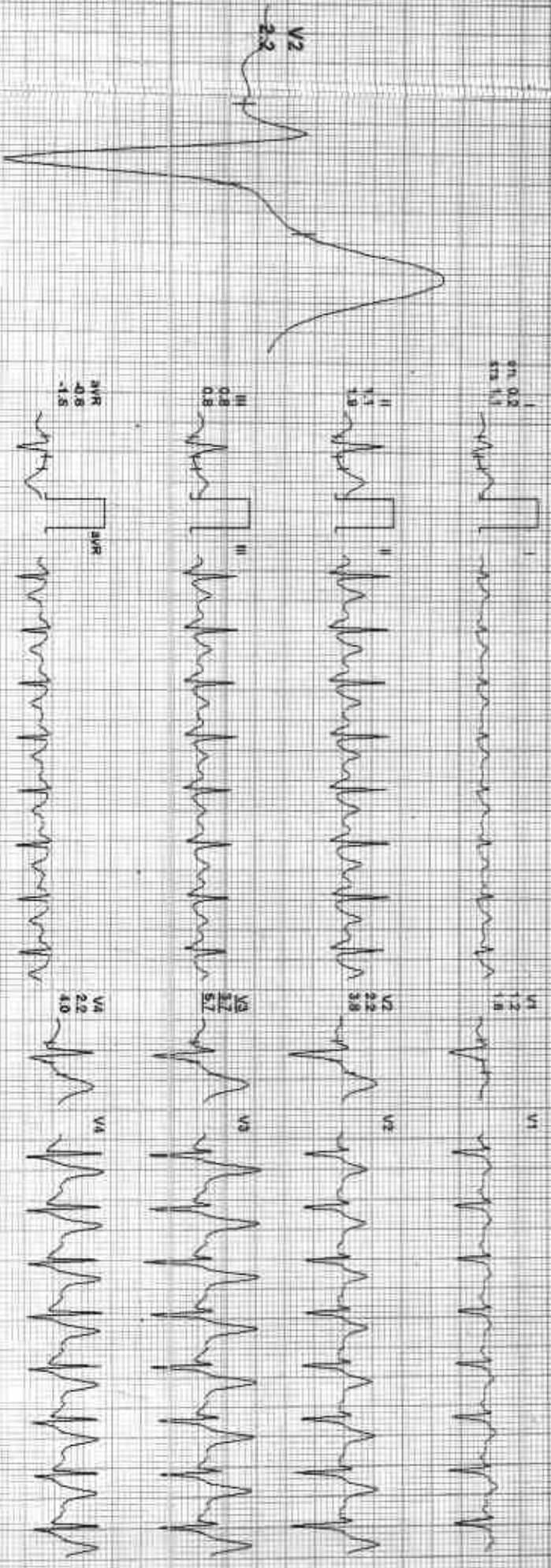

I III aVL aVL V1 V1 V3 V3 V5

II aVR aVR aVF V2 V2 V4 V4 V6



212177 PARANVEER SINGH / 31 Yrs / F / 181 Cms / 80 Kg / HR 132

Recovery(5:00)

ASAP

Date: 01/11/2022 1:50:18 PM
AX 80 mins Fast J

Wt: 180 lbs (82) 79% of THIR
Bp: 130/88 mmHg

Combined Medication: GLC (on hold) On HF D/C, Hb1 F 35 L2

EXTING 08:34 0.0 MIN 0.0%
25 minutes 1.0 Calmly

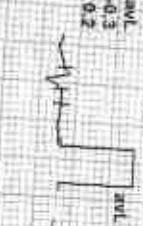
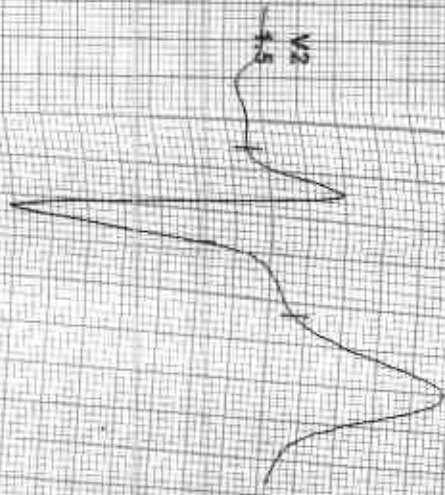

REMARKS
I II III aVL aVF V1 V2 V3 V4 V5 V6

212177 PARAMVEER SINGH / 31 Yrs / F / 181 Cms / 80 Kg / HR : 129

Date: 05/12/2012 12:40:18 PM



MOJIB



212177 / PARAMVEER SINGH / 31 Yrs / F / 181 Cms / 80 kg / HR : 129

Date: 05/06/2012 12:00:16 PM





GOOD HEALTH LAB

RAMAKRISHNA HOSPITAL

[UNIT OF DR. L.K. BHARGAVA & SONS HUF]



PATIENT'S NAME: PARAMVEER SINGH

AGE/SEX : 30 Years/Male

LAB NO. : 0578

DATE : 03/07/2022

REF. BY : Dr. YASH BHARGAVA

RADIO-DIAGNOSIS

X-RAY CHEST PA VIEW

1. Both the lung fields are clear. Bronchovascular markings are within normal limits.
2. Both the hilar shadows are of normal size and shape, density.
3. Heart shadows appears central, normal in size and shape.
4. Trachea is in shifted towards right.
5. Both the domes of diaphragm are clear and sharp.
6. Both the C.P. angles are clear.
7. Bony cage and soft tissue shadows are normal.

IMPRESSION : Scoliosis otherwise normal chest radiograph.

Adv. MRI

Jyoti
डॉ. ज्योति भार्गव
M.B.B.S., D.N.B.

Signature of Technician

Conditions of Reporting :

We use best of the kits from international Market & the quality control is done by putting up Fresh standard/Control with each running.
The reported result are for information and for interpretation of the Referring Doctor only
Results of tests may vary from laboratory to laboratory and also in some parameters time to time for the same patient.
This report is not valid for any medico-legal purposes.
Result of card test are limited by time of Reading the card.

257-A, Sheela Chaudhary Road, Talwandi, KOTA-5 (Raj.)

Tel 0744-3562955, Mob.: 9414227325, 9610209797 | E-mail : rxkota@gmail.com

Dr. Preeti Pathak, MD. (Path.)
Reg. 24703/15880

Signature of Pathologist

GOOD HEALTH LAB

ANM KRISHNA HOSPITAL KOTA
Patient Information

ID: 000154

NAME: PARKVISH SINGH

AGE:

SEX: M

DOB: 09/07/12

Time Date: 09:36:43

ECG Settings

PAPER SPEED Mode: AUTO 1

Gain: 10 mm/mV

Speed: 25mm/Sec

Filter: 0.5-15Hz

Switch: ON

Rhythm Lead: II

ALLIEDS PISCES-A-103 (Ver-1.3M)

Arrow CE

