



A-3 Ekta Nagar (Opp. Care Hospital), Stadium Road, Bareilly

2136 / MR. SUMIT VERMA / 34 Yrs / M / 170 Cms / 102 Kg Date: 25-Mar-2023

Definite Angina /Hypercholestromia/Diabetic/Positive Estrogen/Non-Athlete

Stage	Time	Duration	Speed(mph)	Elevation	METs	Rate	% THR	BP	RPP	PVC	Comments
Supine	00:04	0:04	00.0	00.0	01.0	100	54 %	125/75	125	00	
Standing	00:19	0:15	00.0	00.0	01.0	100	54 %	125/75	125	00	
HV	00:40	0:21	00.0	00.0	01.0	098	53 %	125/75	122	00	
ExStart	01:00	0:20	00.0	00.0	01.0	101	54 %	125/75	126	00	
BRUCE Stage 1	04:00	3:00	01.7	10.0	04.7	144	77 %	130/80	187	00	
BRUCE Stage 2	07:00	3:00	02.5	12.0	07.1	164	88 %	135/85	221	00	
PeakEx	07:09	0:09	03.4	14.0	07.3	164	88 %	135/85	221	00	
Recovery	08:09	1:00	00.0	00.0	01.2	142	76 %	135/85	191	00	
Recovery	09:09	2:00	00.0	00.0	01.0	126	68 %	130/80	163	00	
Recovery	09:20	2:11	00.0	00.0	01.0	120	65 %	130/80	156	00	

Findings :

Exercise Time : 06:09
 Max HR Attained : 164 bpm 88% of Target 186
 Max BP Attained : (Sys) 135/85
 Max WorkLoad Attained : 7.3 Fair response to induced stress
 Max ST Dep Lead & Avg ST Value : II & -5.9 mm in PeakEx
 Duke Treadmill Score : 06.1
 Test Objective : GHDFEWASFSAFD ASSAS
 Test End Reasons : Test Complete, Heart Rate Acheived

mt negi & kushal
12/3/23

डॉ० नितिन अग्रवाल
 डी०एम०
 हृदय रोग विशेषज्ञ

Doctor : DR. NITIN AGARWAL



॥ ॐ गणेशाय नमः ॥

GANESH DIAGNOSTIC

DR. LOKESH GOYAL

MBBS (K GMC), MD (RADIOLOGY)

CONSULTANT INTERVENTIONAL RADIOLOGIST
FORMER SR. REGISTRAR - APOLLO HOSPITAL, NEW DELHI
LIFE MEMBER OF IRIA

Timings : 9:00 am to 9:00 pm, Sunday 9.00 am to 3.00 pm

☎ 8392957683, 6395228718

MR. SUMIT VERMA
DR. NITIN AGARWAL, DM

25-03-2023

REPORT

EXAMINATION PERFORMED: X-RAY CHEST

B/L lung fields are clear

Both of the CP angles are clear.

Both hila show a normal pattern .

Cardiac and mediastinal borders appear normal.

Visualized bony thorax and soft tissue of the chest wall appear normal.

IMPRESSION ---NO SIGNIFICANT ABNORMALITY IS SEEN

Not for medico-legal purpose

DR LOKESH GOYAL
MD
RADIO DIAGNOSIS

डिजिटल एक्स-रे, मल्टी स्लाइस
सी. टी. स्कैन सुविधा उपलब्ध है।



NOT VALID FOR
MEDICO LEGAL PURPOSE



Scanned with OKEN Scanner



PARAS MRI & ULTRASOUND CENTRE

MOST ADVANCED 32 CHANNEL 3T 3D WHOLE BODY MRI

261, ASHAPURAM, OPP. DR. BASU EYE HOSPITAL, STADIUM ROAD, BAREILLY
• Helpline : 7300761761 • E-mail : paramribly@gmail.com

REPORT

4D / 5D ULTRASOUND

COLOR DOPPLER

TVS/TRUS

MUSCULOSKELETAL USG

Date : 25.3.2023
Name : SUMIT VERMA 34Y/M
Ref.BY : APPLE CARDIAC CARE

ULTRASOUND WHOLE ABDOMEN

=====

LIVER - Liver is ~ 17cm and normal outline. It shows increased echogenicity. No obvious focal pathology is seen. The intra hepatic biliary radicals are not dilated. PV -normal.

GALL BLADDER -Gall Bladder is normal in size, has normal wall thickness with no evidence of calculi. Fat planes between GB and liver are well maintained. The CBD appears normal.

PANCREAS - Pancreas is normal in size and echogenicity. Its outlines are distinct. No obvious focal lesion, calcification or ductile dilatation is seen.

SPLEEN - Spleen is normal in size and echogenicity. There is no evidence of collaterals

KIDNEYS - Both kidneys are normal in position, outline and echogenicity. No calculi are seen on both sides CMD is maintained. No evidence of hydronephrosis is seen on both sides.

URINARY BLADDER -Urinary Bladder is normal in size and outline. There is no evidence of any obvious intraluminal or paramedical pathology. Wall is not thickened. Both VUJ clear.

PROSTATE- Normal in size and echotexture.

No evidence of ascites/pleural effusion/ adenopathy is seen. Bowel loops are not dilated. Bilateral iliac fossa appears normal

IMPRESSION:

❖ *Hepatomegaly with grade II fatty liver.*

Adv- clinical correlation.

Dr. Puja Tripathi

M.B.B.S., M.D.
MBBS, MD (Radiodiagnosis, SGPPI)





A Venture of Apple Cardiac Care

A-3, Ekta Nagar, Stadium Road,
(Opp. Care Hospital),
Bareilly - 243 122 (U.P.) India
Tel. : 07599031977, 09458888448



Reg.NO. : 45

NAME : **Mr. SUMIT VERMA**

REFERRED BY : Dr.Nitin Agarwal (D M)

SAMPLE : BLOOD URINE

DATE : 25/03/2023

AGE : 34 Yrs.

SEX : MALE

TEST NAME

RESULTS

UNITS BIOLOGICAL REF. RANGE

HAEMATATOLOGY

COMPLETE BLOOD COUNT (CBC)

HAEMOGLOBIN

14.2

gm/dl 12.0-18.0

TOTAL LEUCOCYTE COUNT

10,900

/cumm 4,000-11,000

DIFFERENTIAL LEUCOCYTE COUNT(DLC)

Neutrophils

65

% 40-75

Lymphocytes

33

% 20-45

Eosinophils

02

% 01-08

Monocytes

00

% 01-06

Basophils

00

% 00-02

TOTAL R.B.C. COUNT

5.10

million/cumm 3.5-6.5

P.C.V./ Haematocrit value

43.0

% 35-54

M C V

84.3

fL 76-96

M C H

27.8

pg 27.00-32.00

M C H C

33.0

g/dl 30.50-34.50

PLATELET COUNT

3.04

lacs/mm3 1.50 - 4.50

E.S.R (WINTROBE METHOD)

-in First hour

11

mm 00 - 15

BIOCHEMISTRY

BLOOD SUGAR F.

109

mg/dl 60-100

Gamma Glutamyl Transferase (GGT)

24

U/L 7-32



Report is not valid for medicolegal purpose

Reg.NO. : 45
NAME : **Mr. SUMIT VERMA**
REFERRED BY : Dr.Nitin Agarwal (D M)
SAMPLE : BLOOD URINE

DATE : **25/03/2023**
AGE : 34 Yrs.
SEX : MALE

<u>TEST NAME</u>	<u>RESULTS</u>	<u>UNITS</u>	<u>BIOLOGICAL REF. RANGE</u>
BLOOD GROUP			
Blood Group	O+		
Rh	POSITIVE		
GLYCOSYLATED HAEMOGLOBIN	5.7		

EXPECTED RESULTS :

Non diabetic patients	: 4.0% to 6.0%
Good Control	: 6.0% to 7.0%
Fair Control	: 7.0% to -8%
Poor Control	: Above 8%

***ADA: American Diabetes Association**

The glycosylated hemoglobin assay has been validated as a reliable indicator of mean blood glucose levels for a period of 8-12 week period prior to HBA1C determination. ADA recommends the testing twice a year in patients with stable blood glucose, and quarterly, if treatment changes, or if blood glucose levels are unstable.

METHOD : ADVANCED IMMUNO ASSAY.

BIOCHEMISTRY

BLOOD UREA NITROGEN	18	mg/dL.	5 - 25
SERUM CREATININE	1.0	mg/dL.	0.5-1.4
URIC ACID	8.4	mg/dl	3.5-8.0

CLINICAL SIGNIFICANCE:

Analysis of synovial fluid plays a major role in the diagnosis of joint disease.

SERUM SODIUM (Na)	138	m Eq/litre.	135 - 155
SERUM POTASSIUM (K)	4.5	m Eq/litre.	3.5 - 5.5

Report is not valid for medicolegal purpose

Adventure of Apple Cardiac Care

3, Ekta Nagar, Stadium Road,
(Opp. Care Hospital),
Bareilly - 243 122 (U.P.) India
Tel. : 07599031977, 09458888448



Reg.NO. : 45
NAME : **Mr. SUMIT VERMA**
REFERRED BY : Dr.Nitin Agarwal (D M)
SAMPLE : BLOOD URINE

DATE : **25/03/2023**
AGE : 34 Yrs.
SEX : MALE

<u>TEST NAME</u>	<u>RESULTS</u>	<u>UNITS</u>	<u>BIOLOGICAL REF. RANGE</u>
SERUM CALCIUM	9.4	mg/dl	8.5 - 10.5
LIVER PROFILE			
SERUM BILIRUBIN			
TOTAL	0.7	mg/dl	0.3-1.2
DIRECT	0.4	mg/dl	0.2-0.6
INDIRECT	0.3	mg/dl	0.1-0.4
SERUM PROTEINS			
Total Proteins	6.7	Gm/dL	6.4 - 8.3
Albumin	3.7	Gm/dL	3.5 - 5.5
Globulin	3	Gm/dL	2.3 - 3.5
A : G Ratio	1.23		0.0-2.0
SGOT	71	IU/L	0-40
SGPT	76	IU/L	0-40
SERUM ALK.PHOSPHATASE	65	IU/L	00-115

NORMAL RANGE : BILIRUBIN TOTAL

Premature infants. 0 to 1 day: <8 mg/dL Premature infants. 1 to 2 days: <12 mg/dL Adults: 0.3-1 mg/dL.
Premature infants. 3 to 5 days: <16 mg/dL Neonates, 0 to 1 day: 1.4-8.7 mg/dL
Neonates, 1 to 2 days: 3.4-11.5 mg/dL Neonates, 3 to 5 days: 1.5-12 mg/dL Children 6 days to 18 years: 0.3-1.2 mg/dL

COMMENTS-

Total and direct bilirubin determination in serum is used for the diagnosis, differentiation and follow-up of jaundice. Elevation of SGPT is found in liver and kidney diseases such as infectious or toxic hepatitis, IM and cirrhosis. Organs rich in SGOT are heart, liver and skeletal muscles. When any of these organs are damaged, the serum SGOT level rises in proportion to the severity of damage. Elevation of Alkaline Phosphatase in serum or plasma is found in hepatitis, biliary obstructions, hyperparathyroidism, steatorrhea and bone diseases.

Report is not valid for medicolegal purpose



Centre of Apple Cardiac Care

3, Ekta Nagar, Stadium Road,
(Opp. Care Hospital),
Bareilly - 243 122 (U.P.) India
Tel. : 07599031977, 09458888448



Reg.NO. : 45
NAME : **Mr. SUMIT VERMA**
REFERRED BY : Dr.Nitin Aganwal (D M)
SAMPLE : BLOOD URINE

DATE : **25/03/2023**
AGE : 34 Yrs.
SEX : MALE

<u>TEST NAME</u>	<u>RESULTS</u>	<u>UNITS</u>	<u>BIOLOGICAL REF. RANGE</u>
LIPID PROFILE			
SERUM CHOLESTEROL	226	mg/dL.	130 - 200
SERUM TRIGLYCERIDE	161	mg/dl.	30 - 160
HDL CHOLESTEROL	49	mg/dL.	30-70
VLDL CHOLESTEROL	32.2	mg/dL.	15 - 40
LDL CHOLESTEROL	144.80	mg/dL.	00-130
CHOL/HDL CHOLESTEROL RATIO	4.61	mg/dl	
LDL/HDL CHOLESTEROL RATIO	2.96	mg/dl	

INTERPRETATION

TRIGLYCERIDE level > 250mg/dL is associated with an approximately 2-fold greater risk of coronary vascular disease. Elevation of triglycerides can be seen with obesity, medication, fast less than 12 hrs., alcohol intake, diabetes mellitus, and pancreatitis. CHOLESTEROL, its fractions and triglycerides are the important plasma lipids in defining cardiovascular risk factors and in the management of cardiovascular disease. Highest acceptable and optimum values of cholesterol vary with age. Values above 220 mgm/dl are associated with increased risk of CHD regardless of HDL & LDL values.

HDL-CHOLESTEROL level <35 mg/dL is associated with an increased risk of coronary vascular disease even in the face of desirable levels of cholesterol and LDL - cholesterol.
LDL - CHOLESTEROL & TOTAL CHOLESTEROL levels can be strikingly altered by thyroid, renal and liver disease as well as hereditary factors. Based on total cholesterol, LDL- cholesterol, and total cholesterol/HDL - cholesterol ratio, patients may be divided into the three risk categories.

PROFILE

PHYSICAL EXAMINATION*

COLOUR : LIGHT YELLOW
SEDIMENT : ABSENT
TRANSPARENCY : CLEAR
P.H : 6.0

CHEMICAL EXAMINATION*

ALBUMIN : NIL
REDUCING SUGAR : NIL

Report is not valid for medicolegal purpose



venture of Apple Cardiac Care
B, Ekta Nagar, Stadium Road,
(Opp. Care Hospital),
Bareilly - 243 122 (U.P.) India
Tel. : 07599031977, 09458888448



Reg.NO. : 45
NAME : **Mr. SUMIT VERMA**
REFERRED BY : Dr.Nitin Agarwal (D M)
SAMPLE : BLOOD URINE

DATE : **25/03/2023**
AGE : 34 Yrs.
SEX : MALE

<u>TEST NAME</u>	<u>RESULTS</u>	<u>UNITS</u>	<u>BIOLOGICAL REF. RANGE</u>
RBC,S	NIL	HPF	NIL
EPITHELIAL CELLS	1-2	HPF	NIL
CRYSTALS	NIL		
PUS CELLS	2-4	HPF	NIL
CASTS	NIL		
DEPOSITS	NIL		
BACTERIA	NIL		
OTHERS	NIL		

BIOCHEMISTRY

BLOOD SUGAR P.P. 146 mg/dl 80-160

--{End of Report}--

Dr. Shweta Agarwal
MD(Pathology), Apple Pathology
Bareilly (UP)



venture of Apple Cardiac Care
3, Ekta Nagar, Stadium Road,
(Opp. Care Hospital),
Bareilly - 243 122 (U.P.) India
Tel. : 07599031977, 09458888448



Reg.NO. : 45
NAME : **Mr. SUMIT VERMA**
REFERRED BY : Dr.Nitin Agarwal (D M)
SAMPLE : BLOOD URINE

DATE : **25/03/2023**
AGE : 34 Yrs.
SEX : MALE

<u>TEST NAME</u>	<u>RESULTS</u>	<u>UNITS</u>	<u>BIOLOGICAL REF. RANGE</u>
	BIOCHEMISTRY		
BLOOD SUGAR P.P.	133	mg/dl	80-160

--{End of Report}--

Dr. Shweta Agarwal
MD(Pathology), Apple Pathology
Bareilly (UP)

Report is not valid for medicolegal purpose

Lab. Timings : 9.00 a.m. to 8.00 p.m. Sunday : 10.00 a.m. to 2.00 p.m.
Home Sample Collection Facility Available



Scanned with OKEN Scanner



भारत सरकार
GOVERNMENT OF INDIA



सुमित वर्मा
Sumit Verma
जन्म वर्ष / Year of Birth : 1989
पुरुष / Male

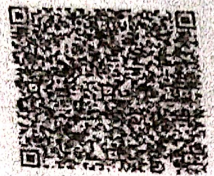

6877 1562 1135

आधार — आम आदमी का अधिकार



भारतीय विशिष्ट पहचान प्राधिकरण
UNIQUE IDENTIFICATION AUTHORITY OF INDIA

पता: S/O सुरेश चंद्र वर्मा, १४/२६०,
तक्रोही रोड, इंदिरा नगर, इंदिरा नगर
स.ओ, लखनऊ, उत्तर प्रदेश, 226016

Address: S/O Suresh Chandra
Verma, 14/260, takrohi road,
indira nagar, Indira Nagar S.O,
Lucknow, Uttar Pradesh, 226016

1947
1800 180 1947

help@uidai.gov.in

www
www.uidai.gov.in

P.O. Box No.1947
Bangalore-560 001

10mm/mV 25mm/sec 25Hz

BPL CARDIART 6108T

10mm/mV 25mm/sec 25Hz

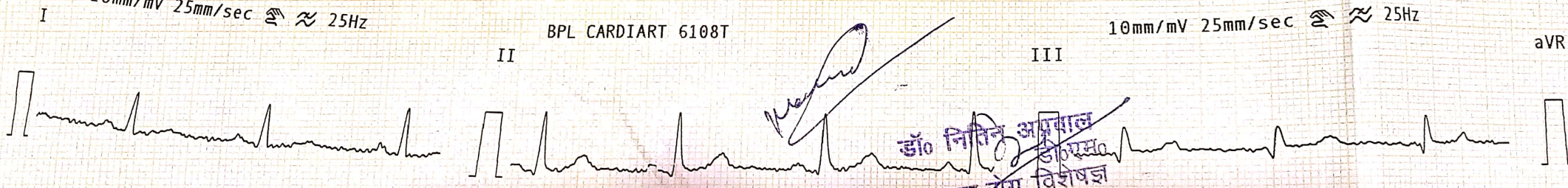

डॉ० नितीन अग्रवाल
 डी०एम०
 हृदय रोग विशेषज्ञ

Pat. ID... Verma. Jyoti 25/03/23

Pat. ID.....

CARDIART 6108T

aVL

10mm/mV 25mm/sec 25Hz

aVF

CARDIART 6108T

V1

10mm/mV 25mm/sec 25Hz

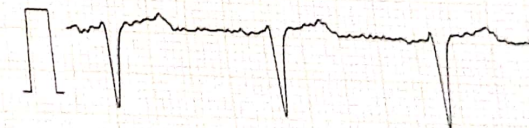
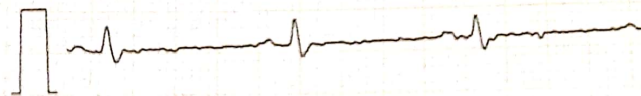
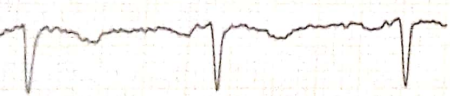

Pat. ID.....

Pat. ID.....

CARDIART



10mm/mV 25mm/sec 25HZ

aVF

BPL CARDIART 6108T

10mm/mV 25mm/sec 25HZ

V1

BPL CARDIART 6108T

V2

10mm/mV

V3

Pat. ID.....

Pat. ID.....

Pat.....



5mm/sec 25Hz

BPL CARDIART 6108T

V4

BPL

10mm/mV 25mm/sec 25Hz

V5

BPL CARDIART 6108T

V6

BPL

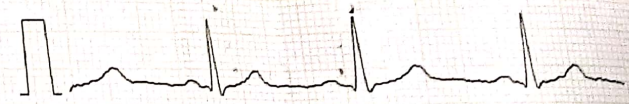
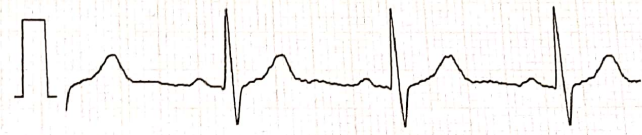
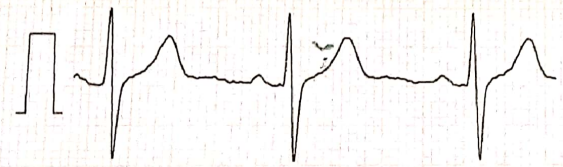
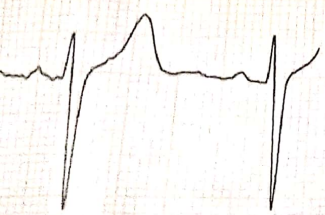

Pat. ID.....

CARDIART

CARDIART

