

Patient Name: ANKITA ANIL GAWDE

Date and Time: 19th Feb 22 9:27 AM

Patient ID: 2205029986

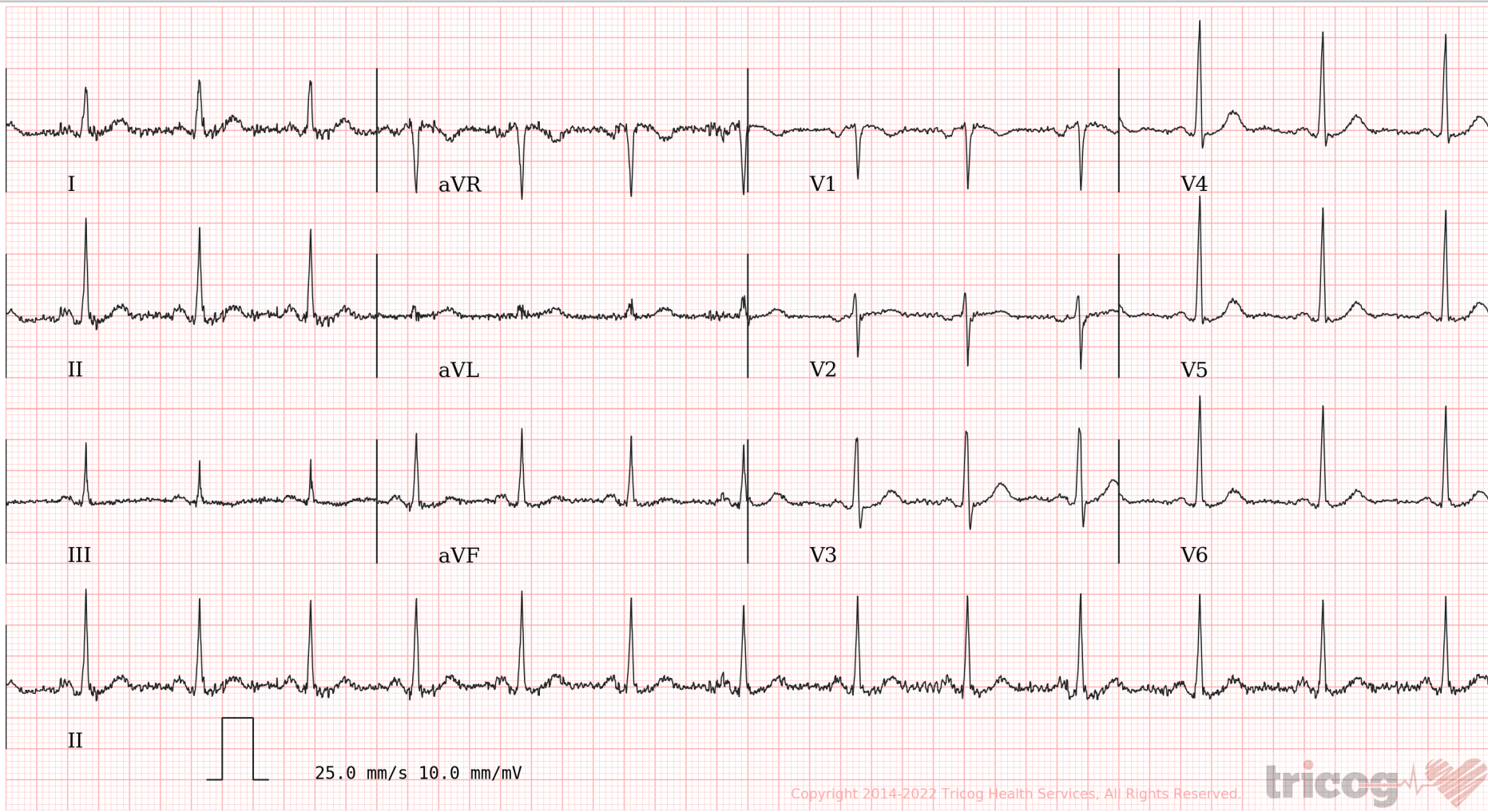

Age **48** **1** **6**
years months days

Gender **Female**

Heart Rate **82 bpm**

Patient Vitals

BP: NA
Weight: NA
Height: NA
Pulse: NA
Spo2: NA
Resp: NA
Others: _____

Measurements

QSRD: 80 ms
QT: 362 ms
QTc: 422 ms
PR: 144 ms
P-R-T: 61° 60° 31°

ECG Within Normal Limits: Sinus Rhythm, Normal Axis. Please correlate clinically.

REPORTED BY

DR SONALI HONRAO
MD (General Medicine)
Physician
2001/04/1882



Use a QR Code Scanner
Application To Scan the Code

CID : 2205029986
Name : Mrs Ankita Anil Gawde
Age / Sex : 48 Years/Female
Ref. Dr :
Reg. Location : Malad West Main Centre

Reg. Date : 19-Feb-2022 / 10:34
Reported : 19-Feb-2022 / 10:37

R
E
P
O
R
T

USG WHOLE ABDOMEN

LIVER:

The liver is normal in size (11.4 cm), shape and smooth margins. It shows normal parenchymal echo pattern. The intra hepatic biliary and portal radical appear normal. No evidence of any intra hepatic cystic or solid lesion seen. The main portal vein and CBD appears normal.

GALL BLADDER:

The gall bladder is physiologically distended and appears normal. No evidence of gall stones or mass lesions seen.

PANCREAS:

The pancreas head, body and partial tail is visualized and appears normal. No evidence of solid or cystic mass lesion. Rest of the pancreas is obscured due to bowel gas shadows.

KIDNEYS:

Both the kidneys are normal in size, shape and echotexture. No evidence of any calculus, hydronephrosis or mass lesion seen. Right kidney measures 8.8 x 3.7 cm. Left kidney measures 9.9 x 4.8 cm.

SPLEEN:

The spleen is normal in size (10.1 cm) and echotexture. No evidence of focal lesion is noted. There is no evidence of any lymphadenopathy or ascites.

URINARY BLADDER:

The urinary bladder is well distended and reveal no intraluminal abnormality.

UTERUS & OVARIES:

Post hysterectomy and bilateral salpingo-oophorectomy status.

IMPRESSION:-

No significant abnormality is seen.

Suggestion :- Clinicopathological correlation.

Note : Investigations have their limitations. Solitary radiological investigations never confirm the final diagnosis. They only help in diagnosing the disease in correlation to clinical symptoms and other related tests. USG is known to have inter-observer variations. Further / Follow-up imaging may be needed in some case for confirmation of findings. Patient has been explained in detail about the USG findings including its limitations and need for further imaging if clinically indicated. Please interpret accordingly. All the possible precaution have been taken under covid-19 pandemic.

-----End of Report-----

This report is prepared and physically checked by Dr Vivek Singh before dispatch.

Dr. Vivek Singh
MD Radiodiagnosis
Reg No: 2013/03/0388

[Click here to view images](#)

<http://202.143.96.162/Suburban/Viewer?ViewerType=3&AccessionNo=2022021908441328>

Page 1 of 2

ADDRESS: 2nd Floor, Aston, Sundervan Complex, Above Mercedes Showroom, Andheri West - 400053

HEALTHLINE - MUMBAI: 022-6170-0000 | OTHER CITIES: 1800-266-4343

For Feedback - customerservice@suburbandiagnosics.com | www.suburbandiagnosics.com



Use a QR Code Scanner
Application To Scan the Code

CID : 2205029986
Name : Mrs Ankita Anil Gawde
Age / Sex : 48 Years/Female
Ref. Dr :
Reg. Location : Malad West Main Centre

Reg. Date : 19-Feb-2022 / 10:34
Reported : 19-Feb-2022 / 10:37

R
E
P
O
R
T

[Click here to view images](#)

<http://202.143.96.162/Suburban/Viewer?ViewerType=3&AccessionNo=2022021908441328>

Page 2 of 2

ADDRESS: 2nd Floor, Aston, Sundervan Complex, Above Mercedes Showroom, Andheri West - 400053

HEALTHLINE - MUMBAI: 022-6170-0000 | OTHER CITIES: 1800-266-4343

For Feedback - customerservice@suburbandiagnosics.com | www.suburbandiagnosics.com



Use a QR Code Scanner
Application To Scan the Code

CID : 2205029986
Name : Mrs Ankita Anil Gawde
Age / Sex : 48 Years/Female
Ref. Dr :
Reg. Location : Malad West Main Centre

Reg. Date : 19-Feb-2022 / 09:25
Reported : 19-Feb-2022 / 13:48

R
E
P
O
R
T

X-RAY CHEST PA VIEW

Both lung fields are clear.

Both costo-phrenic angles are clear.

The cardiac size and shape are within normal limits.

The domes of diaphragm are normal in position and outlines.

The skeleton under review appears normal.

IMPRESSION:

NO SIGNIFICANT ABNORMALITY IS DETECTED.

TO BE CORRELATED CLINICALLY.

Note: Investigations have their limitations. Solitary radiological investigations never confirm the final diagnosis. They only help in diagnosing the disease in correlation to clinical symptoms and other related tests. X- ray is known to have inter-observer variations. Further / Follow-up imaging may be needed in some case for confirmation of findings Please interpret accordingly.

-----End of Report-----

This report is prepared and physically checked by Dr Akash Chhari before dispatch.

DR. Akash Chhari
MBBS. MD. Radio-Diagnosis Mumbai
MMC REG NO - 2011/08/2862

[Click here to view images](#)

<http://202.143.96.162/Suburban/Viewer?ViewerType=3&AccessionNo=2022021908441341>

Page 1 of 1

ADDRESS: 2nd Floor, Aston, Sundervan Complex, Above Mercedes Showroom, Andheri West - 400053

HEALTHLINE - MUMBAI: 022-6170-0000 | OTHER CITIES: 1800-266-4343

For Feedback - customerservice@suburbandiagnosics.com | www.suburbandiagnosics.com



CID : 2205029986
Name : MRS.ANKITA ANIL GAWDE
Age / Gender : 48 Years / Female
Consulting Dr. : -
Reg. Location : Malad West (Main Centre)

Collected : 19-Feb-2022 / 08:50
Reported : 19-Feb-2022 / 13:01

Use a QR Code Scanner
Application To Scan the Code

MEDIWHEEL FULL BODY HEALTH CHECKUP FEMALE ABOVE 40/TMT

CBC (Complete Blood Count), Blood

<u>PARAMETER</u>	<u>RESULTS</u>	<u>BIOLOGICAL REF RANGE</u>	<u>METHOD</u>
<u>RBC PARAMETERS</u>			
Haemoglobin	12.1	12.0-15.0 g/dL	Spectrophotometric
RBC	4.10	3.8-4.8 mil/cmm	Elect. Impedance
PCV	35.7	36-46 %	Measured
MCV	87.1	80-100 fl	Calculated
MCH	29.5	27-32 pg	Calculated
MCHC	33.8	31.5-34.5 g/dL	Calculated
RDW	13.9	11.6-14.0 %	Calculated
<u>WBC PARAMETERS</u>			
WBC Total Count	5650	4000-10000 /cmm	Elect. Impedance
<u>WBC DIFFERENTIAL AND ABSOLUTE COUNTS</u>			
Lymphocytes	33.4	20-40 %	
Absolute Lymphocytes	1880	1000-3000 /cmm	Calculated
Monocytes	6.0	2-10 %	
Absolute Monocytes	340	200-1000 /cmm	Calculated
Neutrophils	57.5	40-80 %	
Absolute Neutrophils	3240	2000-7000 /cmm	Calculated
Eosinophils	2.9	1-6 %	
Absolute Eosinophils	160	20-500 /cmm	Calculated
Basophils	0.2	0.1-2 %	
Absolute Basophils	10	20-100 /cmm	Calculated
Immature Leukocytes	-		

WBC Differential Count by Absorbance & Impedance method/Microscopy.

PLATELET PARAMETERS

Platelet Count	252000	150000-400000 /cmm	Elect. Impedance
MPV	7.4	6-11 fl	Calculated
PDW	11.1	11-18 %	Calculated

RBC MORPHOLOGY

Hypochromia	-
Microcytosis	-



Use a QR Code Scanner
Application To Scan the Code

CID : 2205029986
Name : MRS.ANKITA ANIL GAWDE
Age / Gender : 48 Years / Female
Consulting Dr. : -
Reg. Location : Malad West (Main Centre)

Collected : 19-Feb-2022 / 08:50
Reported : 19-Feb-2022 / 10:42

Macrocytosis -
Anisocytosis -
Poikilocytosis -
Polychromasia -
Target Cells -
Basophilic Stippling -
Normoblasts -
Others Normocytic, Normochromic
WBC MORPHOLOGY -
PLATELET MORPHOLOGY -
COMMENT -

Specimen: EDTA Whole Blood

ESR, EDTA WB 30 2-20 mm at 1 hr. Westergren

*Sample processed at SUBURBAN DIAGNOSTICS (INDIA) PVT. LTD CPL, Andheri West
*** End Of Report ***



Amar Das Gupta
Dr. AMAR DASGUPTA, MD, PhD
Consultant Hematopathologist
Director - Medical Services

Jyot Thakker
Dr. JYOT THAKKER
M.D. (PATH), DPB
Pathologist & AVP(Medical
Services)



ADDRESS: 2nd Floor, Aston, Sundervan Complex, Above Mercedes Showroom, Andheri West - 400053

HEALTHLINE - MUMBAI: 022-6170-0000 | OTHER CITIES: 1800-266-4343

For Feedback - customerservice@suburbandiagnosics.com | www.suburbandiagnosics.com



Use a QR Code Scanner
Application To Scan the Code

CID : 2205029986
Name : MRS.ANKITA ANIL GAWDE
Age / Gender : 48 Years / Female
Consulting Dr. : -
Reg. Location : Malad West (Main Centre)

Collected : 19-Feb-2022 / 08:50
Reported : 19-Feb-2022 / 15:45

MEDIWHEEL FULL BODY HEALTH CHECKUP FEMALE ABOVE 40/TMT

<u>PARAMETER</u>	<u>RESULTS</u>	<u>BIOLOGICAL REF RANGE</u>	<u>METHOD</u>
GLUCOSE (SUGAR) FASTING, Fluoride Plasma	85.5	Non-Diabetic: < 100 mg/dl Impaired Fasting Glucose: 100-125 mg/dl Diabetic: >/= 126 mg/dl	Hexokinase
GLUCOSE (SUGAR) PP, Fluoride Plasma PP/R	96.4	Non-Diabetic: < 140 mg/dl Impaired Glucose Tolerance: 140-199 mg/dl Diabetic: >/= 200 mg/dl	Hexokinase
Urine Sugar (Fasting)	Absent	Absent	
Urine Ketones (Fasting)	Absent	Absent	

*Sample processed at SUBURBAN DIAGNOSTICS (INDIA) PVT. LTD CPL, Andheri West
*** End Of Report ***



Anupa

Dr. ANUPA DIXIT
M.D.(PATH)
Consultant Pathologist & Lab
Director

ADDRESS: 2nd Floor, Aston, Sundervan Complex, Above Mercedes Showroom, Andheri West - 400053

HEALTHLINE - MUMBAI: 022-6170-0000 | OTHER CITIES: 1800-266-4343

For Feedback - customerservice@suburbandiagnosics.com | www.suburbandiagnosics.com



CID : 2205029986
Name : MRS.ANKITA ANIL GAWDE
Age / Gender : 48 Years / Female
Consulting Dr. : -
Reg. Location : Malad West (Main Centre)

Collected : 19-Feb-2022 / 08:50
Reported : 19-Feb-2022 / 12:44

Use a QR Code Scanner
Application To Scan the Code

MEDIWHEEL FULL BODY HEALTH CHECKUP FEMALE ABOVE 40/TMT
GLYCOSYLATED HEMOGLOBIN (HbA1c)

PARAMETER	RESULTS	BIOLOGICAL REF RANGE	METHOD
Glycosylated Hemoglobin (HbA1c), EDTA WB - CC	5.6	Non-Diabetic Level: < 5.7 % Prediabetic Level: 5.7-6.4 % Diabetic Level: >= 6.5 %	HPLC
Estimated Average Glucose (eAG), EDTA WB - CC	114.0	mg/dl	Calculated

Intended use:

- In patients who are meeting treatment goals, HbA1c test should be performed at least 2 times a year
- In patients whose therapy has changed or who are not meeting glycemic goals, it should be performed quarterly
- For microvascular disease prevention, the HbA1C goal for non pregnant adults in general is Less than 7%.

Clinical Significance:

- HbA1c, Glycosylated hemoglobin or glycated hemoglobin, is hemoglobin with glucose molecule attached to it.
- The HbA1c test evaluates the average amount of glucose in the blood over the last 2 to 3 months by measuring the percentage of glycosylated hemoglobin in the blood.

Test Interpretation:

- The HbA1c test evaluates the average amount of glucose in the blood over the last 2 to 3 months by measuring the percentage of Glycosylated hemoglobin in the blood.
- HbA1c test may be used to screen for and diagnose diabetes or risk of developing diabetes.
- To monitor compliance and long term blood glucose level control in patients with diabetes.
- Index of diabetic control, predicting development and progression of diabetic micro vascular complications.

Factors affecting HbA1c results:

Increased in: High fetal hemoglobin, Chronic renal failure, Iron deficiency anemia, Splenectomy, Increased serum triglycerides, Alcohol ingestion, Lead/opiate poisoning and Salicylate treatment.

Decreased in: Shortened RBC lifespan (Hemolytic anemia, blood loss), following transfusions, pregnancy, ingestion of large amount of Vitamin E or Vitamin C and Hemoglobinopathies

Reflex tests: Blood glucose levels, CGM (Continuous Glucose monitoring)

References: ADA recommendations, AACC, Wallach's interpretation of diagnostic tests 10th edition.

*Sample processed at SUBURBAN DIAGNOSTICS (INDIA) PVT. LTD CPL, Andheri West

*** End Of Report ***



MC-2111



J. Thakker

Dr. JYOT THAKKER
M.D. (PATH), DPB
Pathologist & AVP(Medical Services)

ADDRESS: 2nd Floor, Aston, Sundervan Complex, Above Mercedes Showroom, Andheri West - 400053

HEALTHLINE - MUMBAI: 022-6170-0000 | **OTHER CITIES:** 1800-266-4343

For Feedback - customerservice@suburbandiagnosics.com | **www.suburbandiagnosics.com**



CID : 2205029986
Name : MRS.ANKITA ANIL GAWDE
Age / Gender : 48 Years / Female
Consulting Dr. : -
Reg. Location : Malad West (Main Centre)

Collected : 19-Feb-2022 / 12:44
Reported : 19-Feb-2022 / 16:12

Use a QR Code Scanner
Application To Scan the Code

MEDIWHEEL FULL BODY HEALTH CHECKUP FEMALE ABOVE 40/TMT
EXAMINATION OF FAECES

PARAMETER **RESULTS** **BIOLOGICAL REF RANGE**

PHYSICAL EXAMINATION

Colour	Brown	Brown
Form and Consistency	Semi Solid	Semi Solid
Mucus	Absent	Absent
Blood	Absent	Absent

CHEMICAL EXAMINATION

Reaction (pH)	Acidic (6.5)	-
Occult Blood	Absent	Absent

MICROSCOPIC EXAMINATION

Protozoa	Absent	Absent
Flagellates	Absent	Absent
Ciliates	Absent	Absent
Parasites	Absent	Absent
Macrophages	Absent	Absent
Mucus Strands	Absent	Absent
Fat Globules	Absent	Absent
RBC/hpf	Absent	Absent
WBC/hpf	Absent	Absent
Yeast Cells	Absent	Absent
Undigested Particles	Present ++	-
Concentration Method (for ova)	No ova detected	Absent
Reducing Substances	-	Absent

*Sample processed at SUBURBAN DIAGNOSTICS (INDIA) PVT. LTD CPL, Andheri West

*** End Of Report ***



MC-2111



Shashi D

Dr.SHASHIKANT DIGHADE
M.D. (PATH)
Pathologist

ADDRESS: 2nd Floor, Aston, Sundervan Complex, Above Mercedes Showroom, Andheri West - 400053

HEALTHLINE - MUMBAI: 022-6170-0000 | OTHER CITIES: 1800-266-4343

For Feedback - customerservice@suburbandiagnosics.com | www.suburbandiagnosics.com



CID : 2205029986
Name : MRS.ANKITA ANIL GAWDE
Age / Gender : 48 Years / Female
Consulting Dr. : -
Reg. Location : Malad West (Main Centre)

Collected : 19-Feb-2022 / 08:50
Reported : 19-Feb-2022 / 15:14

Use a QR Code Scanner
Application To Scan the Code

**MEDIWHEEL FULL BODY HEALTH CHECKUP FEMALE ABOVE 40/TMT
URINE EXAMINATION REPORT**

<u>PARAMETER</u>	<u>RESULTS</u>	<u>BIOLOGICAL REF RANGE</u>	<u>METHOD</u>
<u>PHYSICAL EXAMINATION</u>			
Color	Pale yellow	Pale Yellow	-
Reaction (pH)	6.0	4.5 - 8.0	Chemical Indicator
Specific Gravity	1.010	1.001-1.030	Chemical Indicator
Transparency	Clear	Clear	-
Volume (ml)	40	-	-
<u>CHEMICAL EXAMINATION</u>			
Proteins	Absent	Absent	pH Indicator
Glucose	Absent	Absent	GOD-POD
Ketones	Absent	Absent	Legals Test
Blood	Absent	Absent	Peroxidase
Bilirubin	Absent	Absent	Diazonium Salt
Urobilinogen	Normal	Normal	Diazonium Salt
Nitrite	Absent	Absent	Griess Test
<u>MICROSCOPIC EXAMINATION</u>			
Leukocytes(Pus cells)/hpf	1-2	0-5/hpf	
Red Blood Cells / hpf	Absent	0-2/hpf	
Epithelial Cells / hpf	3-4		
Casts	Absent	Absent	
Crystals	Absent	Absent	
Amorphous debris	Absent	Absent	
Bacteria / hpf	10-12	Less than 20/hpf	
Others	-		

*Sample processed at SUBURBAN DIAGNOSTICS (INDIA) PVT. LTD CPL, Andheri West
*** End Of Report ***



MC-2111



Shashi D

Dr.SHASHIKANT DIGHADE
M.D. (PATH)
Pathologist

ADDRESS: 2nd Floor, Aston, Sundervan Complex, Above Mercedes Showroom, Andheri West - 400053

Page 6 of 12

HEALTHLINE - MUMBAI: 022-6170-0000 | OTHER CITIES: 1800-266-4343

For Feedback - customerservice@suburbandiagnosics.com | www.suburbandiagnosics.com



Use a QR Code Scanner
Application To Scan the Code

CID : 2205029986
Name : MRS.ANKITA ANIL GAWDE
Age / Gender : 48 Years / Female
Consulting Dr. : -
Reg. Location : Malad West (Main Centre)

Collected : 19-Feb-2022 / 08:50
Reported : 19-Feb-2022 / 12:27

MEDIWHEEL FULL BODY HEALTH CHECKUP FEMALE ABOVE 40/TMT
BLOOD GROUPING & Rh TYPING

<u>PARAMETER</u>	<u>RESULTS</u>
ABO GROUP	O
Rh TYPING	POSITIVE

NOTE: Test performed by automated column agglutination technology (CAT) which is more sensitive than conventional methods.

Note: This sample is not tested for Bombay blood group.

Specimen: EDTA Whole Blood and/or serum

Clinical significance:

ABO system is most important of all blood group in transfusion medicine

Limitations:

- ABO blood group of new born is performed only by cell (forward) grouping because allo antibodies in cord blood are of maternal origin.
- Since A & B antigens are not fully developed at birth, both Anti-A & Anti-B antibodies appear after the first 4 to 6 months of life. As a result, weaker reactions may occur with red cells of newborns than of adults.
- Confirmation of newborn's blood group is indicated when A & B antigen expression and the isoagglutinins are fully developed at 2 to 4 years of age & remains constant throughout life.
- Cord blood is contaminated with Wharton's jelly that causes red cell aggregation leading to false positive result
- The Hh blood group also known as Oh or Bombay blood group is rare blood group type. The term Bombay is used to refer the phenotype that lacks normal expression of ABH antigens because of inheritance of hh genotype.

References:

1. Denise M Harmening, Modern Blood Banking and Transfusion Practices- 6th Edition 2012. F.A. Davis company. Philadelphia
2. AABB technical manual

*Sample processed at SUBURBAN DIAGNOSTICS (INDIA) PVT. LTD CPL, Andheri West

*** End Of Report ***



Anupa

Dr. ANUPA DIXIT
M.D.(PATH)
Pathologist

ADDRESS: 2nd Floor, Aston, Sundervan Complex, Above Mercedes Showroom, Andheri West - 400053

Page 7 of 12

HEALTHLINE - MUMBAI: 022-6170-0000 | OTHER CITIES: 1800-266-4343

For Feedback - customerservice@suburbandiagnosics.com | www.suburbandiagnosics.com



CID : 2205029986
Name : MRS.ANKITA ANIL GAWDE
Age / Gender : 48 Years / Female
Consulting Dr. : -
Reg. Location : Malad West (Main Centre)

Collected : 19-Feb-2022 / 08:50
Reported : 19-Feb-2022 / 12:45

Use a QR Code Scanner
Application To Scan the Code

MEDIWHEEL FULL BODY HEALTH CHECKUP FEMALE ABOVE 40/TMT
LIPID PROFILE

PARAMETER	RESULTS	BIOLOGICAL REF RANGE	METHOD
CHOLESTEROL, Serum	226.0	Desirable: <200 mg/dl Borderline High: 200-239mg/dl High: >/=240 mg/dl	Enzymatic
TRIGLYCERIDES, Serum	156.5	Normal: <150 mg/dl Borderline-high: 150 - 199 mg/dl High: 200 - 499 mg/dl Very high:>/=500 mg/dl	Enzymatic
HDL CHOLESTEROL, Serum	52.2	Desirable: >60 mg/dl Borderline: 40 - 60 mg/dl Low (High risk): <40 mg/dl	Enzymatic
NON HDL CHOLESTEROL, Serum	173.8	Desirable: <130 mg/dl Borderline-high:130 - 159 mg/dl High:160 - 189 mg/dl Very high: >/=190 mg/dl	Calculated
LDL CHOLESTEROL, Serum	143.0	Optimal: <100 mg/dl Near Optimal: 100 - 129 mg/dl Borderline High: 130 - 159 mg/dl High: 160 - 189 mg/dl Very High: >/= 190 mg/dl	Calculated
VLDL CHOLESTEROL, Serum	30.8	< /= 30 mg/dl	Calculated
CHOL / HDL CHOL RATIO, Serum	4.3	0-4.5 Ratio	Calculated
LDL CHOL / HDL CHOL RATIO, Serum	2.7	0-3.5 Ratio	Calculated

*Sample processed at SUBURBAN DIAGNOSTICS (INDIA) PVT. LTD CPL, Andheri West
*** End Of Report ***



MC-2111

J Thakker

Dr. JYOT THAKKER
M.D. (PATH), DPB
Pathologist & AVP(Medical Services)

ADDRESS: 2nd Floor, Aston, Sundervan Complex, Above Mercedes Showroom, Andheri West - 400053

HEALTHLINE - MUMBAI: 022-6170-0000 | OTHER CITIES: 1800-266-4343

For Feedback - customerservice@suburbandiagnosics.com | www.suburbandiagnosics.com



CID : 2205029986
Name : MRS.ANKITA ANIL GAWDE
Age / Gender : 48 Years / Female
Consulting Dr. : -
Reg. Location : Malad West (Main Centre)

Collected : 19-Feb-2022 / 08:50
Reported : 19-Feb-2022 / 12:48

Use a QR Code Scanner
Application To Scan the Code

**MEDIWHEEL FULL BODY HEALTH CHECKUP FEMALE ABOVE 40/TMT
KIDNEY FUNCTION TESTS**

<u>PARAMETER</u>	<u>RESULTS</u>	<u>BIOLOGICAL REF RANGE</u>	<u>METHOD</u>
BLOOD UREA, Serum	16.4	12.8-42.8 mg/dl	Kinetic
BUN, Serum	7.7	6-20 mg/dl	Calculated
CREATININE, Serum	0.91	0.51-0.95 mg/dl	Enzymatic
eGFR, Serum	70	>60 ml/min/1.73sqm	Calculated
TOTAL PROTEINS, Serum	7.8	6.4-8.3 g/dL	Biuret
ALBUMIN, Serum	4.6	3.5-5.2 g/dL	BCG
GLOBULIN, Serum	3.2	2.3-3.5 g/dL	Calculated
A/G RATIO, Serum	1.4	1 - 2	Calculated
URIC ACID, Serum	7.1	2.4-5.7 mg/dl	Enzymatic
PHOSPHORUS, Serum	3.3	2.7-4.5 mg/dl	Molybdate UV
CALCIUM, Serum	9.4	8.6-10.0 mg/dl	N-BAPTA
SODIUM, Serum	142	135-148 mmol/l	ISE
POTASSIUM, Serum	4.2	3.5-5.3 mmol/l	ISE
CHLORIDE, Serum	105	98-107 mmol/l	ISE

*Sample processed at SUBURBAN DIAGNOSTICS (INDIA) PVT. LTD CPL, Andheri West
*** End Of Report ***



MC-2111



J. Thakker

Dr. JYOT THAKKER
M.D. (PATH), DPB
Pathologist & AVP(Medical
Services)

ADDRESS: 2nd Floor, Aston, Sundervan Complex, Above Mercedes Showroom, Andheri West - 400053

HEALTHLINE - MUMBAI: 022-6170-0000 | OTHER CITIES: 1800-266-4343

For Feedback - customerservice@suburbandiagnosics.com | www.suburbandiagnosics.com



CID : 2205029986
 Name : MRS.ANKITA ANIL GAWDE
 Age / Gender : 48 Years / Female
 Consulting Dr. : -
 Reg. Location : Malad West (Main Centre)

Collected : 19-Feb-2022 / 08:50
 Reported : 19-Feb-2022 / 12:46

Use a QR Code Scanner
 Application To Scan the Code

MEDIWHEEL FULL BODY HEALTH CHECKUP FEMALE ABOVE 40/TMT
THYROID FUNCTION TESTS

<u>PARAMETER</u>	<u>RESULTS</u>	<u>BIOLOGICAL REF RANGE</u>	<u>METHOD</u>
Free T3, Serum	5.0	3.5-6.5 pmol/L	ECLIA
Free T4, Serum	14.2	11.5-22.7 pmol/L First Trimester:9.0-24.7 Second Trimester:6.4-20.59 Third Trimester:6.4-20.59	ECLIA
sensitiveTSH, Serum	6.28	0.35-5.5 microIU/ml First Trimester:0.1-2.5 Second Trimester:0.2-3.0 Third Trimester:0.3-3.0	ECLIA



Use a QR Code Scanner
Application To Scan the Code

CID : 2205029986
Name : MRS.ANKITA ANIL GAWDE
Age / Gender : 48 Years / Female
Consulting Dr. : -
Reg. Location : Malad West (Main Centre)

Collected : 19-Feb-2022 / 08:50
Reported : 19-Feb-2022 / 12:46

Interpretation:

A thyroid panel is used to evaluate thyroid function and/or help diagnose various thyroid disorders.

Clinical Significance:

- 1)TSH Values between 5.5 to 15 microIU/ml should be correlated clinically or repeat the test with new sample as physiological factors can give falsely high TSH.
- 2)TSH values may be transiently altered because of non thyroidal illness like severe infections,liver disease, renal and heart severe burns, trauma and surgery etc.

TSH	FT4 / T4	FT3 / T3	Interpretation
High	Normal	Normal	Subclinical hypothyroidism, poor compliance with thyroxine, drugs like amiodarone, Recovery phase of non-thyroidal illness, TSH Resistance.
High	Low	Low	Hypothyroidism, Autoimmune thyroiditis, post radio iodine Rx, post thyroidectomy, Anti thyroid drugs, tyrosine kinase inhibitors & amiodarone, amyloid deposits in thyroid, thyroid tumors & congenital hypothyroidism.
Low	High	High	Hyperthyroidism, Graves disease, toxic multinodular goiter, toxic adenoma, excess iodine or thyroxine intake, pregnancy related (hyperemesis gravidarum, hydatiform mole)
Low	Normal	Normal	Subclinical Hyperthyroidism, recent Rx for Hyperthyroidism, drugs like steroids & dopamine), Non thyroidal illness.
Low	Low	Low	Central Hypothyroidism, Non Thyroidal Illness, Recent Rx for Hyperthyroidism.
High	High	High	Interfering anti TPO antibodies, Drug interference: Amiodarone, Heparin, Beta Blockers, steroids & anti epileptics.

Diurnal Variation:TSH follows a diurnal rhythm and is at maximum between 2 am and 4 am , and is at a minimum between 6 pm and 10 pm. The variation is on the order of 50 to 206%. Biological variation:19.7%(with in subject variation)

Reflex Tests:Anti thyroid Antibodies,USG Thyroid ,TSH receptor Antibody. Thyroglobulin, Calcitonin

Limitations:Samples should not be taken from patients receiving therapy with high biotin doses (i.e. >5 mg/day) until atleast 8 hours following the last biotin administration.

Reference:

- 1.O.koulouri et al. / Best Practice and Research clinical Endocrinology and Metabolism 27(2013)
- 2.Interpretation of the thyroid function tests, Dayan et al. THE LANCET . Vol 357
- 3.Tietz ,Text Book of Clinical Chemistry and Molecular Biology -5th Edition
- 4.Biological Variation:From principles to Practice-Callum G Fraser (AACC Press)

*Sample processed at SUBURBAN DIAGNOSTICS (INDIA) PVT. LTD CPL, Andheri West
*** End Of Report ***



J. Thakker

Dr.JYOT THAKKER
M.D. (PATH), DPB
Pathologist & AVP(Medical
Services)

ADDRESS: 2nd Floor, Aston, Sundervan Complex, Above Mercedes Showroom, Andheri West - 400053

HEALTHLINE - MUMBAI: 022-6170-0000 | OTHER CITIES: 1800-266-4343

For Feedback - customerservice@suburbandiagnosics.com | www.suburbandiagnosics.com



CID : 2205029986
Name : MRS.ANKITA ANIL GAWDE
Age / Gender : 48 Years / Female
Consulting Dr. : -
Reg. Location : Malad West (Main Centre)

Collected : 19-Feb-2022 / 08:50
Reported : 19-Feb-2022 / 12:47

Use a QR Code Scanner
Application To Scan the Code

MEDIWHEEL FULL BODY HEALTH CHECKUP FEMALE ABOVE 40/TMT
LIVER FUNCTION TESTS

<u>PARAMETER</u>	<u>RESULTS</u>	<u>BIOLOGICAL REF RANGE</u>	<u>METHOD</u>
BILIRUBIN (TOTAL), Serum	0.35	0.1-1.2 mg/dl	Colorimetric
BILIRUBIN (DIRECT), Serum	0.13	0-0.3 mg/dl	Diazo
BILIRUBIN (INDIRECT), Serum	0.22	0.1-1.0 mg/dl	Calculated
TOTAL PROTEINS, Serum	7.8	6.4-8.3 g/dL	Biuret
ALBUMIN, Serum	4.6	3.5-5.2 g/dL	BCG
GLOBULIN, Serum	3.2	2.3-3.5 g/dL	Calculated
A/G RATIO, Serum	1.4	1 - 2	Calculated
SGOT (AST), Serum	18.5	5-32 U/L	NADH (w/o P-5-P)
SGPT (ALT), Serum	17.0	5-33 U/L	NADH (w/o P-5-P)
GAMMA GT, Serum	52.2	3-40 U/L	Enzymatic
ALKALINE PHOSPHATASE, Serum	119.7	35-105 U/L	Colorimetric

*Sample processed at SUBURBAN DIAGNOSTICS (INDIA) PVT. LTD CPL, Andheri West
*** End Of Report ***



MC-2111



J. Thakker

Dr. JYOT THAKKER
M.D. (PATH), DPB
Pathologist & AVP(Medical
Services)

ADDRESS: 2nd Floor, Aston, Sundervan Complex, Above Mercedes Showroom, Andheri West - 400053

HEALTHLINE - MUMBAI: 022-6170-0000 | OTHER CITIES: 1800-266-4343

For Feedback - customerservice@suburbandiagnosics.com | www.suburbandiagnosics.com

CID#	: 2205029986	SID#	: 177804924660
Name	: MRS.ANKITA ANIL GAWDE	Registered	: 19-Feb-2022 / 08:43
Age / Gender	: 48 Years/Female	Collected	: 19-Feb-2022 / 08:43
Consulting Dr.	: -	Reported	: 20-Feb-2022 / 11:02
Reg.Location	: Malad West (Main Centre)	Printed	: 20-Feb-2022 / 11:10

PHYSICAL EXAMINATION REPORT

History and Complaints:

C/O Frequent urination, UTI .
C/O Acidity since 7-8 years on medication (Homoeopathy).
C/O Blurred vision since 10 yeas.

EXAMINATION FINDINGS:

Height (cms):	155 cms	Weight (kg):	58 kgs
Temp (0c):	Afebrile	Skin:	Normal
Blood Pressure (mm/hg):	120/80 hh of hg	Nails:	Normal
Pulse:	82/min	Lymph Node:	Not palpable

Systems

Cardiovascular: Normal
Respiratory: Normal
Genitourinary: Normal
GI System: Normal
CNS: Normal

IMPRESSION:

ADVICE:

CHIEF COMPLAINTS:

- 1) **Hypertension:** No
- 2) **IHD** No
- 3) **Arrhythmia** No

CENTRAL PROCESSING LAB: 2nd Floor, Aston, Sundervan Complex, Above Mercedes Showroom, Andheri West - 400053

HEALTHLINE - MUMBAI: 022-6170-0000 | **OTHER CITIES:** 1800-266-4343

For Feedback - customerservice@suburbandiagnosics.com | **www.suburbandiagnosics.com**

CID#	: 2205029986	SID#	: 177804924660
Name	: MRS.ANKITA ANIL GAWDE	Registered	: 19-Feb-2022 / 08:43
Age / Gender	: 48 Years/Female	Collected	: 19-Feb-2022 / 08:43
Consulting Dr.	: -	Reported	: 20-Feb-2022 / 11:02
Reg.Location	: Malad West (Main Centre)	Printed	: 20-Feb-2022 / 11:10

- | | |
|--|------------------------------|
| 4) Diabetes Mellitus | Yes, 1 years ago. |
| 5) Tuberculosis | H/O T.B before 20 years |
| 6) Asthama | No |
| 7) Pulmonary Disease | No |
| 8) Thyroid/ Endocrine disorders | No |
| 9) Nervous disorders | No |
| 10) GI system | No |
| 11) Genital urinary disorder | No |
| 12) Rheumatic joint diseases or symptoms | No |
| 13) Blood disease or disorder | No |
| 14) Cancer/lump growth/cyst | No |
| 15) Congenital disease | No |
| 16) Musculoskeletal System | No |
| 17) Surgeries | H/O hysterectomy 2020, 2 fnd |

PERSONAL HISTORY:

- | | |
|---------------|--|
| 1) Alcohol | No |
| 2) Smoking | No |
| 3) Diet | Veg. |
| 4) Medication | On homoeopathic medicine for acidity since 6 month |

*** End Of Report ***



Dr.Sonali Honrao
MD physician
Sr. Manager-Medical Services
(Cardiology)