

Dr. Siddhartha Saoji
M.S. (ENT), Fellowship in Functional
Endoscopic Sinus Surgery (FESS)
Consultant- ENT
Regd No.- 2017/10/4854



Date: 14/01/23

Name:

UHID: Mrs. Pilit Agarkar

Primary Diagnosis:

Chief Complaints:

Rx

EM checkup

Ear: B/L m intail

nose air flow adequate B/L

Throat - NO caryeshi Plw
NO Pw

T-Afebril / Febrile	___ 0
P-___ / min	
R-___ / min	
B.P.-___ / ___ mmHg	
Pain - Yes / No	___
Fall Risk : Yes / No	___

FOLLOW-UP AFTER
___ DAYS



WOCKHARDT HOSPITALS, NAGPUR

1643, North Ambazari Road, Nagpur - 440 010. Tel : (0712) 8624444, 8624100
Fax : (0712) 2261266 Website : www.wockhardthospitals.com

Registered Office Address :- Wockhardt Towers , BKC , Bandra (East) Mumbai 400051
CIN: U85100MH1991PLC063096

Name : Ms. Pooja Agarwal

Age : 31yr Sex : F Date : 14/1/23

Fundus Examination

(DIRECT OPHTHALMOSCOPY)

	Right	Left
Media	clear	clear
<u>Optic Disc</u>		
Colour	WNL	WNL
Size	WNL	WNL
Shape	WNL	WNL
Margin	well defined	well defined
NRR	healthy	healthy
C:D	0.3	0.3
<u>Blood Vessels</u>		
A: V ratio	2:3	2:3
Abnormalities	—	—
<u>Macula</u>		
FR	+	+
Abnormalities	—	—
<u>Periphery</u>	(B9) WNL as far as seen	
Impression	(B9) Fundus WNL	

Joshi

DR. SANYOGITA JOSHI
Consultant - Ophthalmology
{996099 3063}



Dr Sheela S. Mundhada

MD, MBBS, MHA&M

Consultant Transfusion Medicine

Fellow UICC trained at MD Anderson Cancer Centre, USA

Medical Director

Mobile: 9422113811

E-mail: jjbb21@hotmail.com

**Dr. Ravi Wankhede**

Ex Sqn Ldr (IAF), MBBS, DCP

Consultant Transfusion Medicine

Medical Director

Mobile: 9423683350

Email: raviwankhede@gmail.com

Blood Group Report**Name of the Patient :** PRITI VISHAL AGARKAR**Age :** 30 Year **Gender :** Female**Patient Sample ID :** JJ23-R00538**Hospital IP NO :** 333019**Referred By Hospital :** Wockhardt Super Speciality Hosp**Sample Received :** EDTA / PLAIN**Date & Time of Sample Receiving :** 14/Jan/2023 10:39 AM**Adequacy of Sample :** Adequacy**Investigation Required :** Blood Group**Date of Release of Report :** 14/Jan/2023 11:04 AM**Report****Forward Red Cell Blood Group :** B**Reverse Serum Blood Group :** B**Rh Typing :** Rh Positive**Final Blood Group:** B Rh Positive**Opinion :** If there is any Blood group discrepancy, it may be because of the irregular antibody present in the blood. This requires proper evaluation of Antibody Identification and Rh Phenotyping.**Remark :****Principle of the Test :**

As the Matrix gel card containing red blood cells is centrifuged under specific conditions, the red blood cells sensitized with antibody will agglutinate in the presence of the Anti- Human Globulin reagent in the gel matrix and will be trapped in the gel column. The red blood cells, which do not react are not trapped in the gel matrix and are pelleted at the bottom of the column.

The reactions are then read and graded according to their reactivity pattern.

End of Report**Tested By :** Vaishali Lamsoge**Verified By :** Dr. Deepika Jain

DEPARTMENT OF PATHOLOGY TEST REPORT

UHID	: WHN2.0000333019	Age/Sex: 30(Y)08(M)09(D)/F	Order Date	: 14-Jan-2023
Name	: Mrs PRITI VISHAL AGARKAR		Order No.	: OPD475940
Ref. Doctor	: WOCKHARDT HOSPITAL			
Con.Doctor	: WOCKHARDT		Report Date	: 14-Jan-2023

MEDIWHEEL FULL BODY HCU MALE AND FEMALE BELOW 40

<u>Parameter</u>	<u>Result</u>	<u>Unit</u>	<u>Reference Range</u>
<u>COMPLETE BLOOD COUNT (WITH ESR)</u>			
Haemoglobin, SLS Method	12.6	g%	12-16
Haematocrit, Cumulative Pulse Height	39.2	%	37-47
MCV, Calculated	80.8	fl	76-96
MCH, Calculated	26.0 *	pg	27-32
MCHC, Calculated	32.1	%	30-35
RDW-CV, Calculated	12.8	%	12-15
RBC Count, Hydrodynamic Focusing DC	4.85	Million/ul	4-5
TLC Count, Fluorescence Flow Cytometry	6580	Cells/cumm	4000-11000
Neutrophil	53	%	40-70
Lymphocyte	34	%	20-40
Monocyte	05	%	2-8
Eosinophil	08 *	%	2-6
Basophil	00	%	0-2
Platelet Count, Hydrodynamic Focusing DC	292	Thou/Cumm	150-450
IPV, Calculated	9.3	fl	
Blood ESR, Westergren's Method	24 *	mm/hr	0-20

CBC done on 6-part Sysmex XN-550 haematology analyzer.
ESR done on ALIFAX Roller 20LC ESR analyzer.

* Indicates test value is outside reference range defined. All such values are rechecked.

g

Dr. ALKA THOOL, MD-PATH
SENIOR PATHOLOGIST

13217 VAISHALI CHALSE
Performed by



WOCKHARDT HOSPITALS, NAGPUR

1643, North Ambazari Road, Nagpur -440 010, Tel : (0712) 6624444, 6624100

Fax : (0712) 2261266 Website : www.wockhardthospitals.com

Registered Office Address :- Wockhardt Towers , BKC , Bandra (East) Mumbai 400051

CIN: U85100MH1991PLC063096

DEPARTMENT OF PATHOLOGY TEST REPORT

UHID	: WHN2.0000333019	Age/Sex: 30(Y)08(M)09(D)/F	Order Date	: 14-Jan-2023
Name	: Mrs PRITI VISHAL AGARKAR		Order No.	: OPD475940
Ref. Doctor	: WOCKHARDT HOSPITAL		Report Date	: 14-Jan-2023
Con.Doctor	: WOCKHARDT			

MEDIWHEEL FULL BODY HCU MALE AND FEMALE BELOW 40

<u>Parameter</u>	<u>Result</u>	<u>Unit</u>	<u>Reference Range</u>
Glycosylated Hemoglobin HbA1C, HPLC	5.7	%	Action required: 7.0-8.0% Good control: 6.5-7.0% Normal control: 4.8-6.4% Poor control: >8.0%
Estimated Mean glucose	125.62	mg/dl	

Aberrant glycosylated haemoglobin values may be seen in patients with haemoglobinopathies, recent blood transfusion and severe anemias. In such cases, alternative methods of determination of blood glucose is recommended.

Dr. ALKA THOOL, MD-PATH
SENIOR PATHOLOGIST

13217 VAISHALI CHALSE
formed by

**WOCKHARDT HOSPITALS, NAGPUR**

1643, North Ambazari Road, Nagpur - 440 010, Tel : (0712) 6624444, 6624100

Fax : (0712) 2261266 Website : www.wockhardthospitals.com

Registered Office Address :- Wockhardt Towers , BKC , Bandra (East) Mumbai 400051

CIN: U85100MH1991PLC063096

DEPARTMENT OF PATHOLOGY TEST REPORT

UHID	: WHN2.0000333019	Age/Sex: 30(Y)08(M)09(D)/F	Order Date	: 14-Jan-2023
Name	: Mrs PRITI VISHAL AGARKAR		Order No.	: OPD475940
Ref. Doctor	: WOCKHARDT HOSPITAL			
Con.Doctor	: WOCKHARDT		Report Date	: 14-Jan-2023

MEDIWHEEL FULL BODY HCU MALE AND FEMALE BELOW 40

<u>Parameter</u>	<u>Result</u>	<u>Unit</u>	<u>Reference Range</u>
Fasting Blood Sugar, Hexokinase	100	mg/dl	70-115
Urine Sugar (fasting)	Not Detected		
ost Prandial Blood Sugar, Hexokinase	118	mg/dl	100-140
Urine Sugar (post Prandial)	NA		
<u>LIPID PROFILE</u>			
Serum Cholesterol, CHOD-PAP	203	mg/dl	1) Desirable Cholesterol Level: <201 2) Borderline Cholesterol: 200-240 3) High Cholesterol: >240
Serum Triglycerides, GPO-PAP	94	mg/dl	70-200
Serum HDL-Cholesterol, Direct Method	47	mg/dl	45-65
Serum VLDL Cholesterol, Calculated	18.80	mg/dl	10-35
Serum LDL Cholesterol, Calculated	137.20 *	mg/dl	80-130
Serum CHOL/HDL RATIO, Calculated	4.32		1) Low Risk 3.3-4.4 2) Average Risk 4.4-7.1 3) Moderate Risk 7.1-11.0 4) High Risk >11.0

* Indicates test value is outside reference range defined. All such values are rechecked.



Dr. ALKA THOOL, MD-PATH
SENIOR PATHOLOGIST

Performed by



WOCKHARDT HOSPITALS, NAGPUR

1643, North Ambazari Road, Nagpur -440 010.Tel : (0712) 6624444, 6624100

Fax : (0712) 2261266 Website : www.wockhardthospitals.com

Registered Office Address :- Wockhardt Towers , BKC , Bandra (East) Mumbai 400051

CIN: U85100MH1991PLC063096

DEPARTMENT OF PATHOLOGY TEST REPORT

UHID : WHN2.0000333019	Age/Sex: 30(Y)08(M)09(D)/F	Order Date : 14-Jan-2023
Name : Mrs PRITI VISHAL AGARKAR		Order No. : OPD475955
Ref. Doctor : WOCKHARDT HOSPITAL		
Con.Doctor : WOCKHARDT		Report Date : 14-Jan-2023

<u>Parameter</u>	<u>Result</u>	<u>Unit</u>	<u>Reference Range</u>
<u>ELECTROLYTES</u>			
Serum Sodium, ISE	138	mmol/l	135-145
Serum Potassium, ISE	4.2	mmol/l	3.6-5
<u>SERUM VITAMIN D (25-OH)</u>			
.5 Hydroxy Cholecalciferol (VITAMIN D), ECLIA	5.02	ng/mL	Insufficiency 10-30 Severe deficiency <10 Sufficiency >30 Toxicity >100
Serum Urea, Urease-GLDH	18	mg/dl	1-50

CP

Dr. ALKA THOOL, MD-PATH
SENIOR PATHOLOGIST

Performed by



WOCKHARDT HOSPITALS, NAGPUR

1643, North Ambazari Road, Nagpur -440 010, Tel : (0712) 6624444, 6624100

Fax : (0712) 2261266 Website : www.wockhardthospitals.com

Registered Office Address :- Wockhardt Towers , BKC , Bandra (East) Mumbai 400051

CIN: U85100MH1991PLC063096

DEPARTMENT OF PATHOLOGY TEST REPORT

UHID	: WHN2.0000333019	Age/Sex: 30(Y)08(M)09(D)/F	Order Date	: 14-Jan-2023
Name	: Mrs PRITI VISHAL AGARKAR		Order No.	: OPD475940
Ref. Doctor	: WOCKHARDT HOSPITAL			
Con.Doctor	: WOCKHARDT		Report Date	: 14-Jan-2023

MEDIWHEEL FULL BODY HCU MALE AND FEMALE BELOW 40

<u>Parameter</u>	<u>Result</u>	<u>Unit</u>	<u>Reference Range</u>
Serum Total T3, ECLIA	77.63 *	ng/dL	84.6-201.8
Serum Total T4, ECLIA	5.32	µg/dl	5.13-14.06
Serum TSH, ECLIA	1.84	µIU/mL	0.2-4.2

* Indicates test value is outside reference range defined. All such values are rechecked.

Dr. ALKA THOOL, MD-PATH
SENIOR PATHOLOGIST

Performed by

**WOCKHARDT HOSPITALS, NAGPUR**

1643, North Ambazari Road, Nagpur - 440 010. Tel : (0712) 6624444, 6624100

Fax : (0712) 2261266 Website : www.wockhardthospitals.com

Registered Office Address :- Wockhardt Towers, BKC, Bandra (East) Mumbai 400051

CIN: U85100MH1991PLC063096

DEPARTMENT OF PATHOLOGY TEST REPORT

UHID	: WHN2.0000333019	Age/Sex: 30(Y)08(M)09(D)/F	Order Date	: 14-Jan-2023
Name	: Mrs PRITI VISHAL AGARKAR		Order No.	: OPD475940
Ref. Doctor	: WOCKHARDT HOSPITAL			
Con.Doctor	: WOCKHARDT		Report Date	: 14-Jan-2023

MEDIWHEEL FULL BODY HCU MALE AND FEMALE BELOW 40

<u>Parameter</u>	<u>Result</u>	<u>Unit</u>	<u>Reference Range</u>
Blood Urea Nitrogen, Calculated	8.41	mg/dl	6-20
Serum Creatinine, Jaffe's Kinetic	0.51	mg/dl	0.5-0.9
<u>LIVER PROFILE</u>			
Serum Alkaline Phosphatase,PNP AMP Kinetic	62	U/L	35-104
Serum SGOT, UV Kinetic (AST)	17	U/L	1-32
Serum SGPT, UV Kinetic (ALT)	20	U/L	1-31
Serum Total Protein, Biuret	7.16	g/dl	6.6-8.7
Serum Albumin, BCG	4.70	g/dl	3.4-4.8
Serum Globulin, Calculated	2.46	g/dl	2-4
Serum Albumin:Globulin Ratio, Calculated	1.91		1-2
Serum Total Bilirubin, Diazo	0.31	mg/dl	0-1.2
Serum Direct Bilirubin, Diazo	0.14	mg/dl	0-0.3
Serum Indirect Bilirubin, Calculated	0.17	mg/dl	0-0.8
Serum Uric Acid, Enzymatic	4.0	mg/dl	1-5.7

Dr. Alka Thool

Dr. ALKA THOOL, MD-PATH
SENIOR PATHOLOGIST

Performed by



WOCKHARDT HOSPITALS, NAGPUR

1643, North Ambazari Road, Nagpur - 440 010. Tel : (0712) 6624444, 6624100

Fax : (0712) 2261266 Website : www.wockhardthospitals.com

Registered Office Address :- Wockhardt Towers , BKC , Bandra (East) Mumbai 400051

CIN: U85100MH1991PLC063096

MGRADWAL FTU
ID: 00033019

14-Jan-2023
12:54:20

31 years

Referred by:
Test ind

Total Exercise time: 7:00

Max HR: 173bpm 91% of a predicted 189bpm
Max BP: 150/80
Maximum workload: 8.5METS

Reason for Termination: Patient fatigue
Comments: BASELINE ECGT INVERSION
PEAK EXERCISEST CHANGES IN INFERO-LATERAL LEADS.NO ANGINA
RECOVERY UNEVENTFUL
TMT IS MILD POSITIVE FOR INDUCIBLE ISCHEMIA
DR DINESH PADOLE MD/DNB

25.0 mm/s
10.0 mm/mV
100hz

Female

Phase Name	Stage Name	Time in Stage	Speed (mph)	Grade (%)	WorkLoad (METS)	HR (bpm)	BP (mmHg)	RPP (x100)
PRETEST	SUPINE	0:48	**x	**x	2.0	86	110/70	95
	STANDING	0:01	**x	**x	2.0	85	110/70	94
	HYPERVENT	0:01	**x	**x	2.0	86	110/70	94
	Warm Up	0:21	0.8	0.0	1.1	88	110/70	97
EXERCISE	STAGE 1	3:00	1.7	10.0	4.6	139	20/70	167
	STAGE 2	3:00	2.5	12.0	7.0	160	30/80	208
	STAGE 3	1:00	3.4	14.0	8.5	173	30/80	225
RECOVERY		5:03	**x	**x	2.0	98	20/80	118

Technician:

WOCKHARDT HOSPITALS NAGPUR

Unconfirmed

MAC55-009D

Agarwal Priti
 ID: 000233019
 14 Jan 2023
 12:54:20

31 years
 Referred by:
 Test ind:

BRUC3
 Total exercise time: 7:00
 Max HR: 173bpm 91% of predicted 189bpm
 Max BP: 150/80
 Reason for Termination: Patient fatigue
 Comments: BASELINE ECGT INVERSION
 PEAK EXERCISE ST CHANGES IN INFERO-LATERAL LEADS NO ANGINA.
 RECOVERY UNEVENTFUL
 TMT IS MILD POSITIVE FOR INDUCIBLE ISCHEMIA
 DR DINESH PADOLE MD,DNB

25.0 mm/s
 10.0 mm/mV
 100hz

Female

BASELINE EXERCISE
 6:00
 58bpm
 BP: 110/70

MAX ST EXERCISE
 6:53
 171bpm
 BP: 130/80

PEAK EXERCISE
 7:00
 173bpm
 BP: 130/80

TEST END RECOVERY
 5:03
 98bpm
 BP: 120/80

TEST END RECOVERY
 5:03
 98bpm
 BP: 120/80

TEST END RECOVERY
 5:03
 98bpm
 BP: 120/80

TEST END RECOVERY
 5:03
 98bpm
 BP: 120/80

TEST END RECOVERY
 5:03
 98bpm
 BP: 120/80

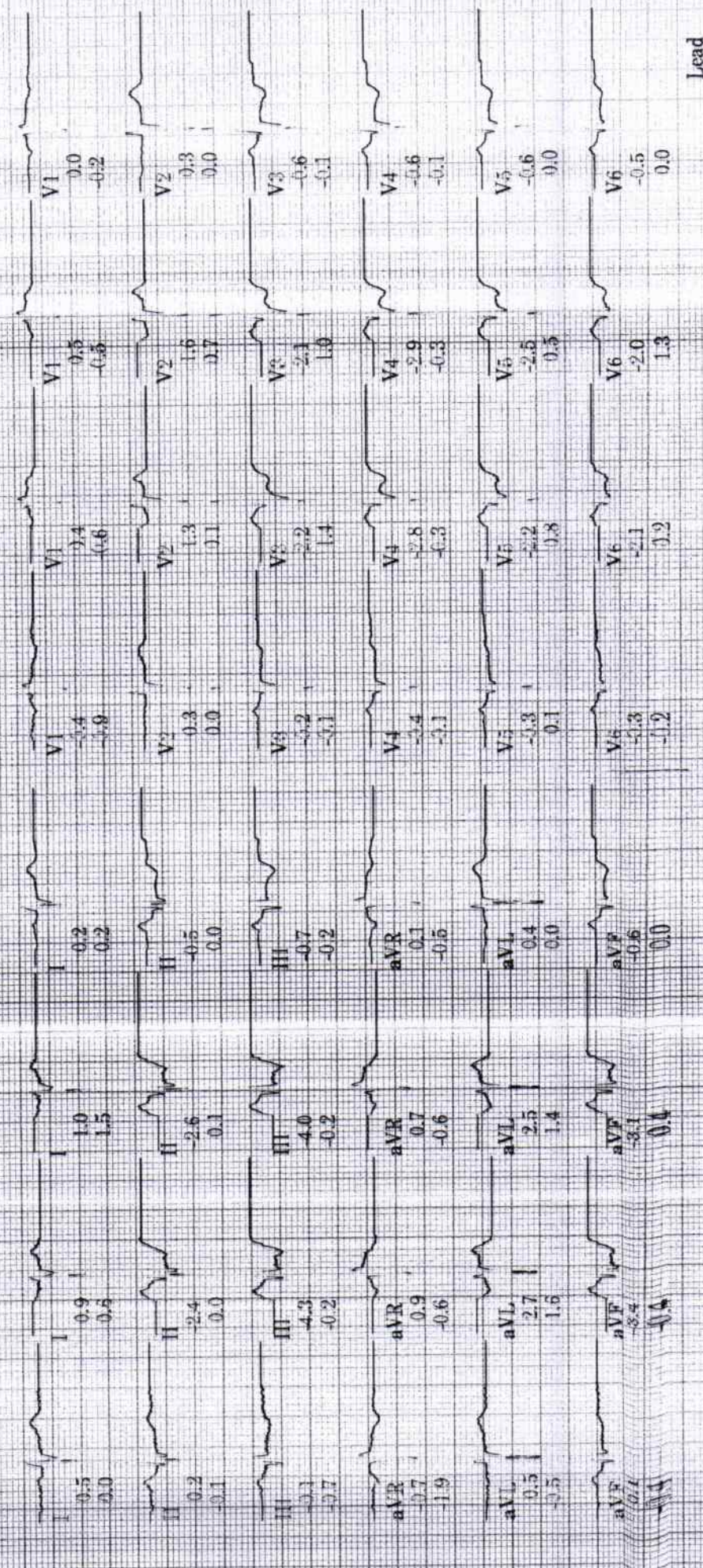

Technician: Unconfirmed
 WOCKHARDT HOSPITALS NAGPUR
 MAC55 009D
 Lead ST(mm) Slope(mV/s)

25.0 mm/s
10.0 mm/mV
100hz

total exercise time: 7:00
Max HR: 173bpm 91% of predicted 189bpm
Max BP: 150/80
Maximum workload: 8.5METS

Reason for Termination: Patient fatigue
Comments: BASELINE ECGT INVERSION
PEAK EXERCISE ST CHANGES IN INFERO-LATERAL LEADS. NO ANGINA
TMT IS MILD POSITIVE FOR INDUCIBLE ISCHEMIA
DR. DINESH PADOLE MD, DNB

3 years
14-Jan-2023
12:54:20

Referred by:
Test ind:

Female

EXERCISE STAGE I
0:00 1.1METS

BASELINE
88bpm ST @ 10mm/mV
BP: 110/70 80ms post J

EXERCISE STAGE 3
7:00 8.5METS

173bpm ST @ 10mm/mV
BP: 130/80 80ms post J

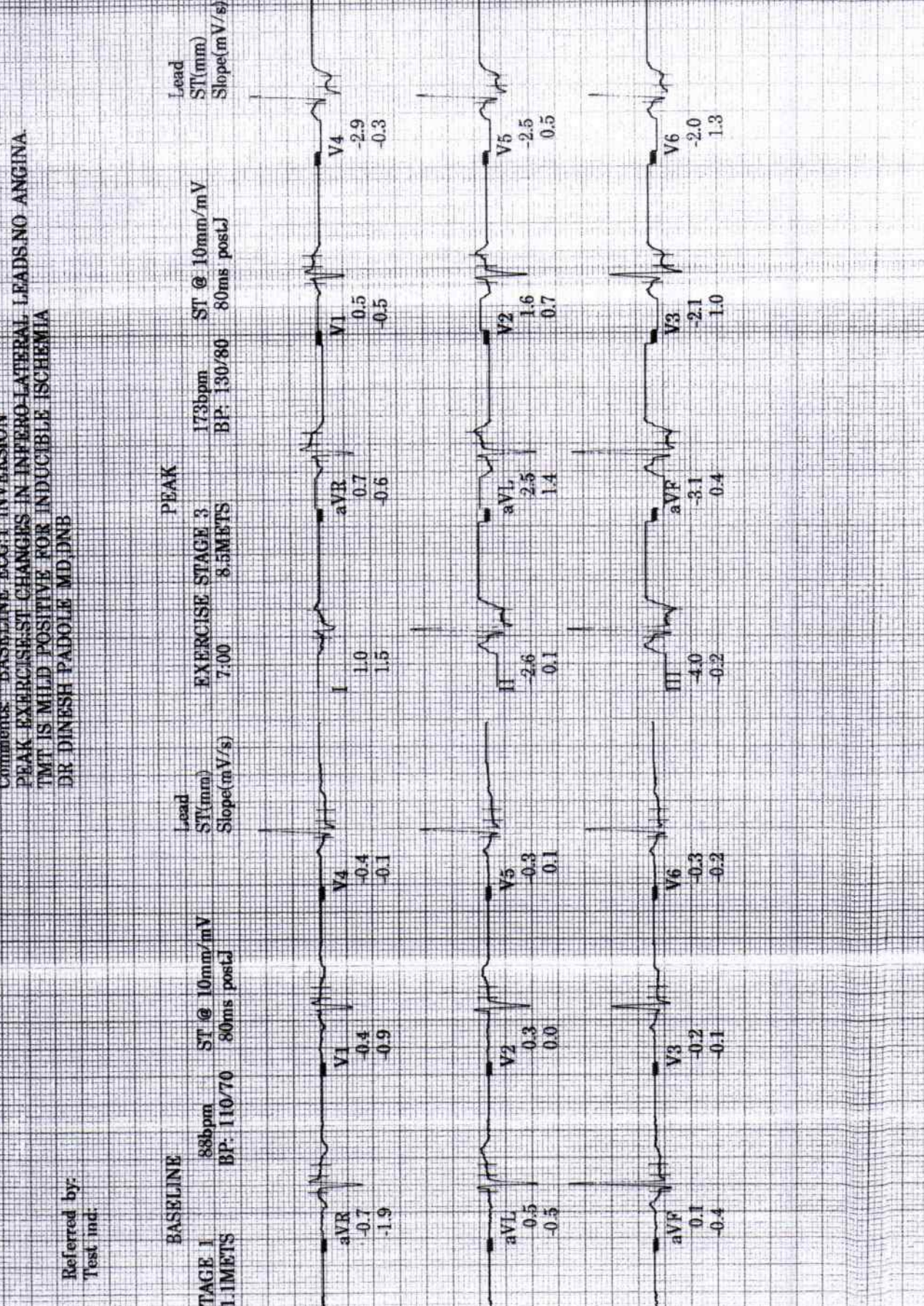

Unconfirmed

WOCKHARDT HOSPITALS NAGPUR

MAC55-009D

Technician:

Agrawal Priya
ID: 00033019
14-Jan-2023
12:55:12

BRUCE
** *mph
** *%

PRETEST
Warm Up
0:53

88bpm
BP: 110/70

ST @ 10mm/mV
80ms post

Lead
ST(mm)
Slope(mV/s)

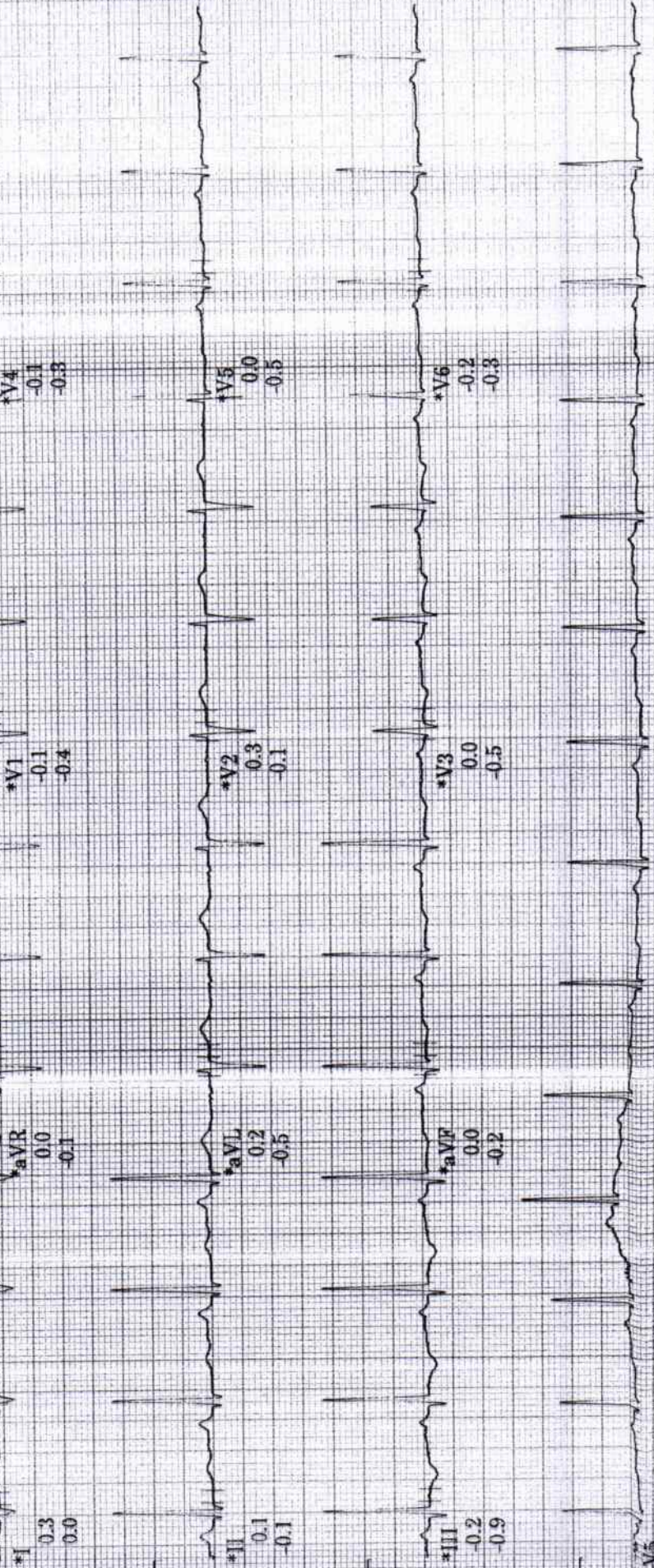

Raw Rhythm

150 Hz 25.0 mm/s 10.0 mm/mV A H S HR 46

* Computer Synthesized Rhythm

MAC55 009D

Agrawal Priti
ID: 000333019
14-Jan-2023
12:58:30

139bpm
BP: 120/70
ST @ 10mm/mV
80ms post J

EXERCISE
STAGE 1
3:00

BRUCE
1.7mph
10.0%

Lead
ST(mm)
Slope(mV/s)

*I
0.8
0.9

*aVI
0.2
0.9

*V4
-1.5
0.3

*I
-1.3
0.2

*aVI
1.3
0.2

*V5
-1.2
0.2

*I
-1.9
0.2

*aVI
-2.0
-0.1

*V6
-1.3
0.2

Raw Rhythm

150 Hz 25.0 mm/s 10.0 mm/mV

A-H-S-HR 46

* Computer Synthesized Rhythm

MAC55 009D

10-666633019
14-Jan-2023
13:01:30

EXERCISE
STAGE 2
6:00

BRUCE
2.5mph
12.0%

160bpm
BP 130/80
ST @ 10mm/mV
80ms postJ

Lead
ST(mm)
Slope(mV/s)

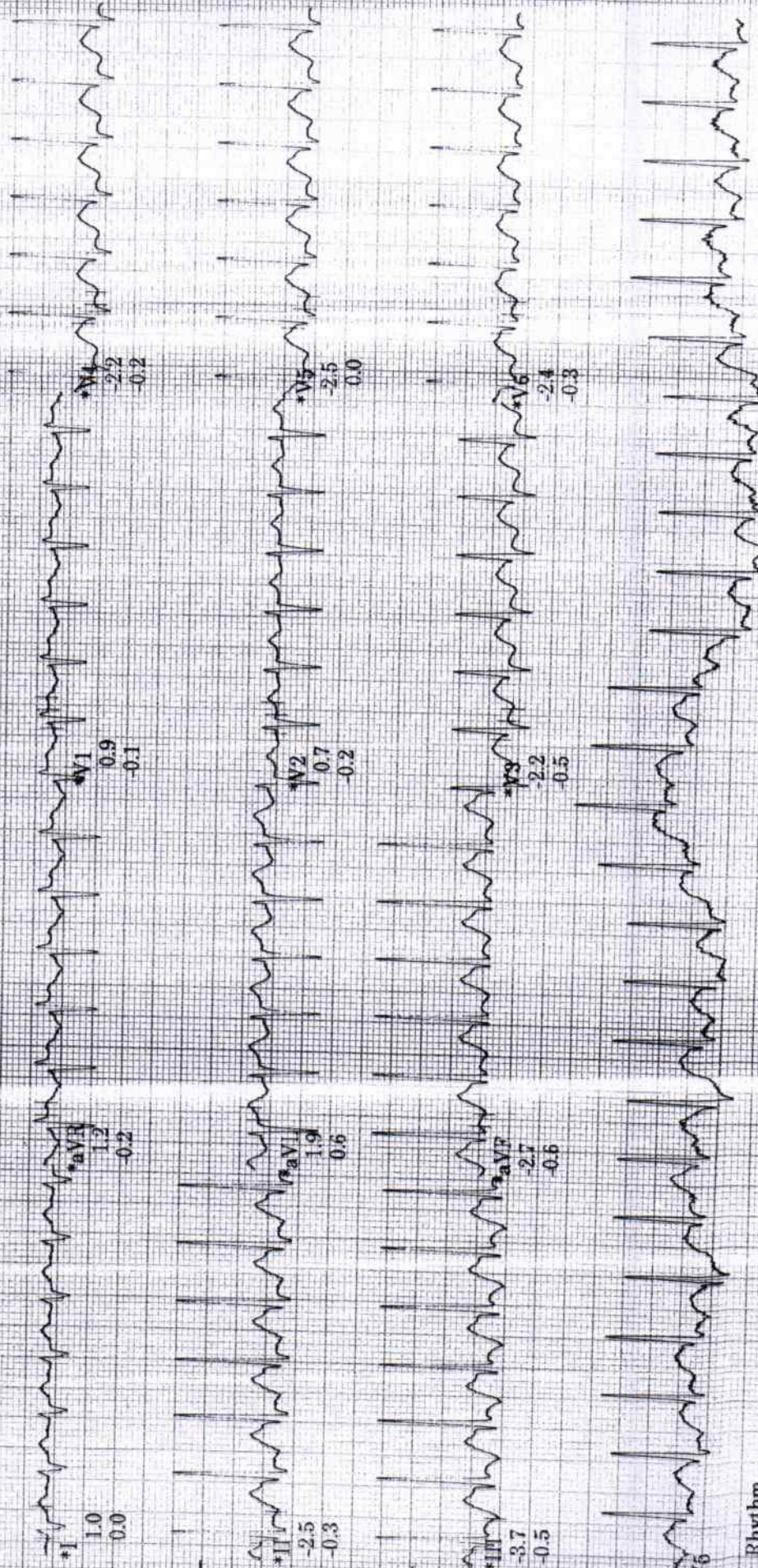

Raw Rhythm

150 Hz 25.0 mm/s 10.0 mm/mV A-H-S-FR 46

* Computer Synthesized Rhythm

MAC55-009D

Agrawal, Prithi
ID: 00033019
14-Jan-2023
13:02:30

1735 bpm
BP: 130/80
ST @ 10mm/mV
80ms post J

EXERCISE
STAGE 3
7:00
Peak

BRUCE
3.4 mph
14.0%

Lead
STV (mm)
Slope (mV/s)

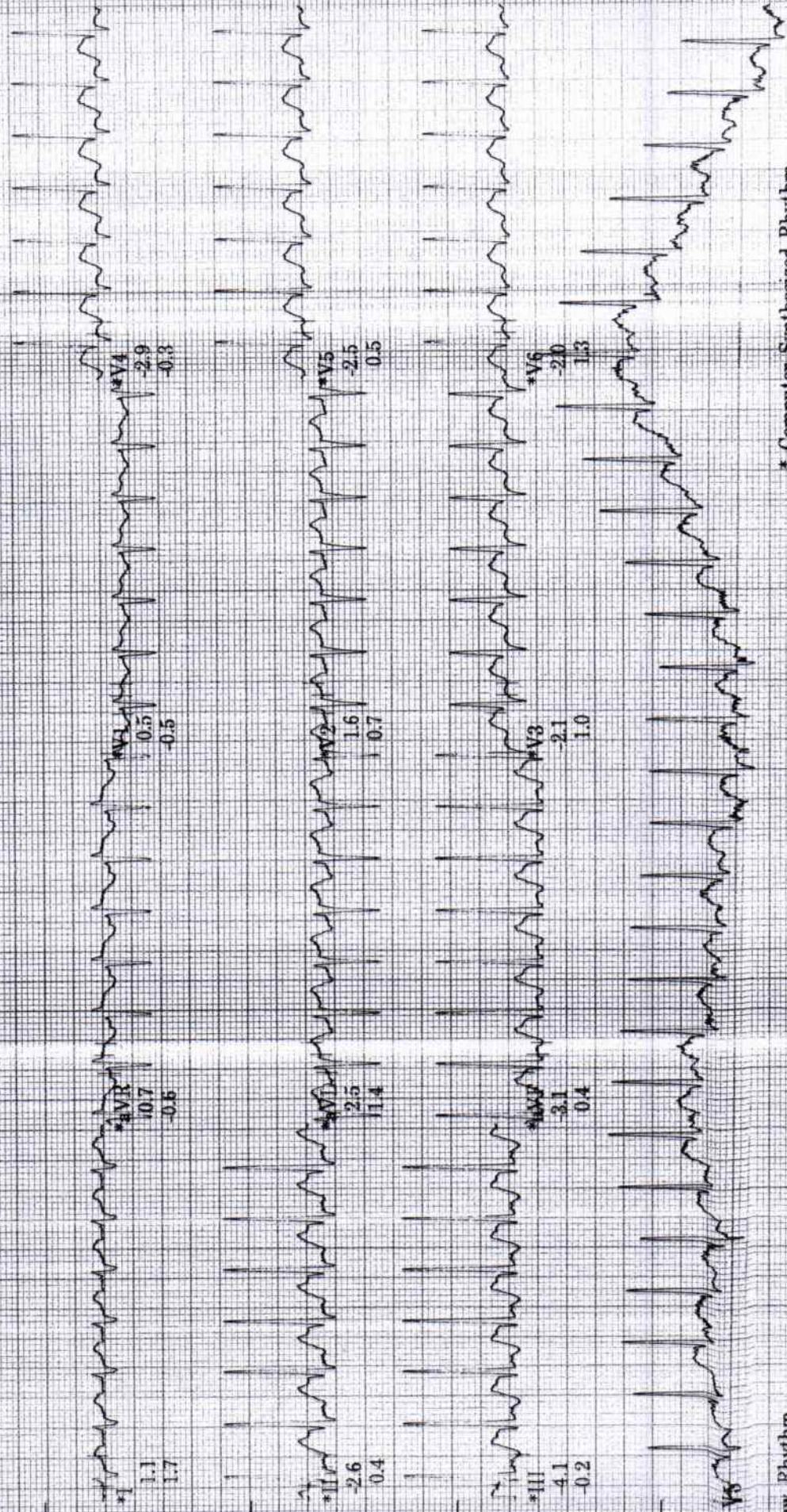

* Computer Synthesized Rhythm

Raw Rhythm

150 Hz 25.0 mm/s 10.0 mm/mV A-H-S-HR 46

MAC55 009D

Agrawal Priti
ID: N00333019
14-Jan-2023
18:03:30

RECOVERY

134bpm
BP 150/80

ST @ 10mm/mV
80ms post J

BRUCE

** 7mph
** 8%

Lead
ST'(mm)
Slope(mV/s)

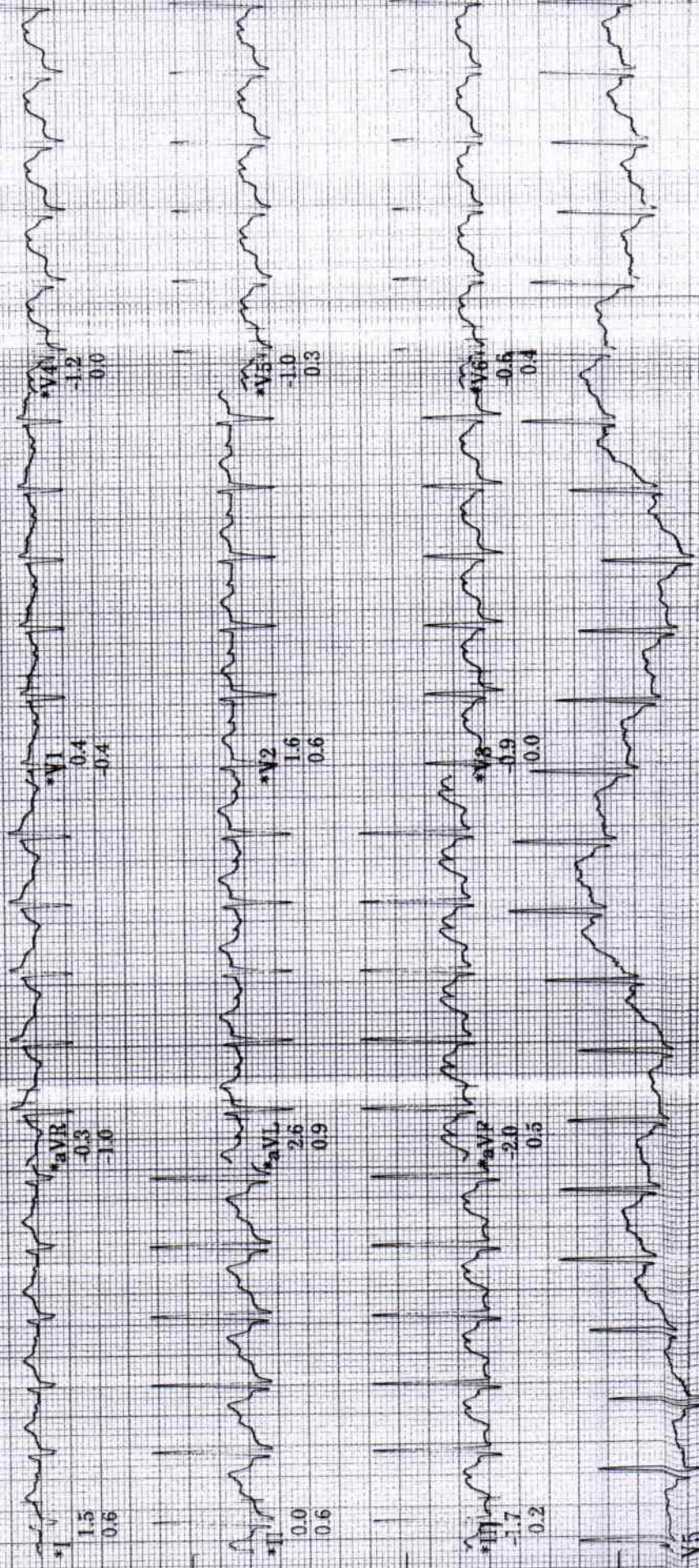

* Computer Synthesized Rhythm

Raw Rhythm
150 Hz 25.0 mm/s 10.0 mm/mV A H S HR 46

MAC55 009D

Agrawal, Prati
ID: 000339919
14-Jan-2023
13:05:30

RECOVERY

BRUCE

100bpm
BP: 120/80
ST @ 10mm/mV
80ms postJ

** 5mph
** 4%

Lead
ST(mm)
Slope(mV/s)

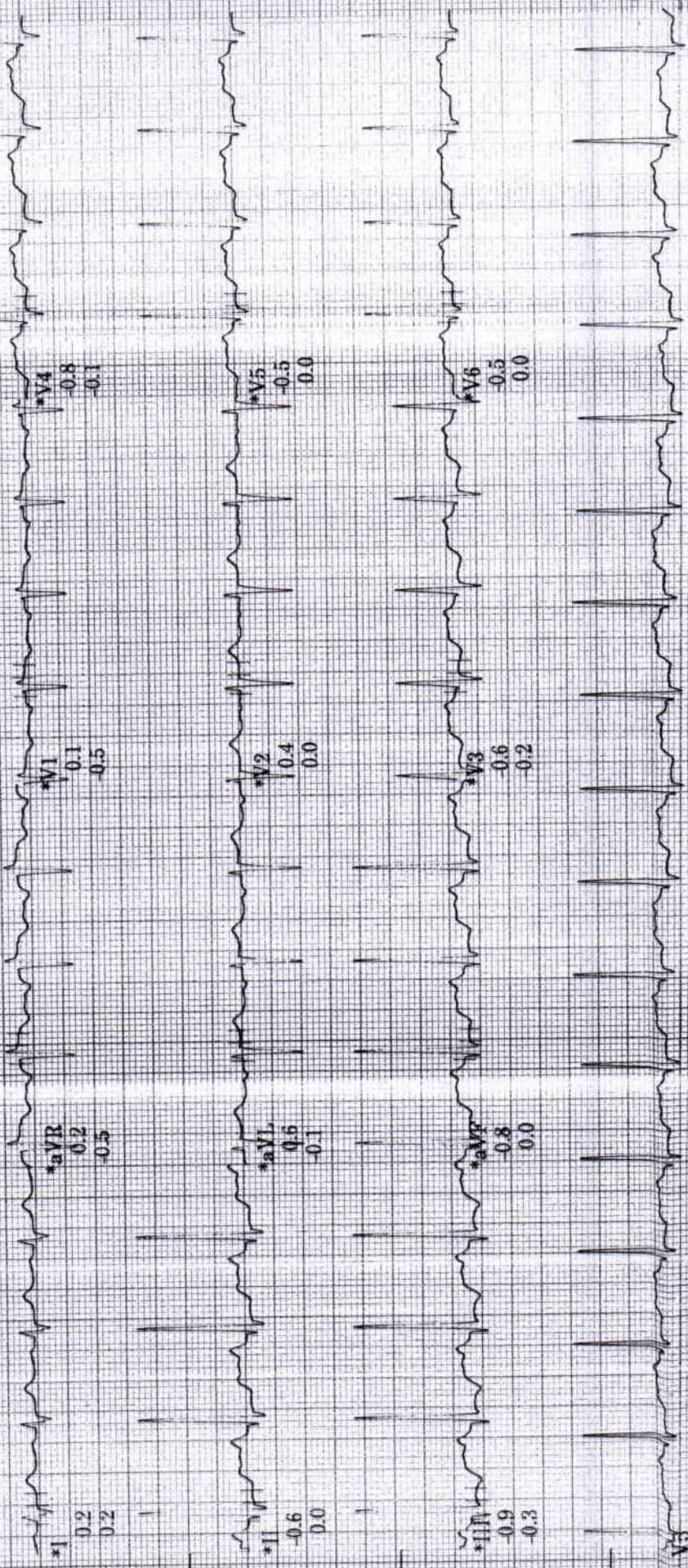

* Computer Synthesized Rhythm

MAC55 009D

A H S HR 46

Raw Rhythm
150 Hz 25.0 mm/s 10.0 mm/mV

Rate 81 . Age not entered, assumed to be 50 years old for purpose of ECG interpretation
 . Sinus rhythm.....normal P axis, V-rate 50- 99
 PR 148 . Ventricular premature complex.....V complex w/ short R-R interval
 QRS 103 . Abnormal T, consider ischemia, diffuse leads.....T <-0.20mV, ant/lat/inf
 QT 410 . Baseline wander in lead(s) II, III, aVF, V2, V4, V5, V6
 QTc 476

--AXIS--
 P 68
 QRS 81
 T -43
 - ABNORMAL ECG -

Unconfirmed Diagnosis

12 Lead; Standard Placement

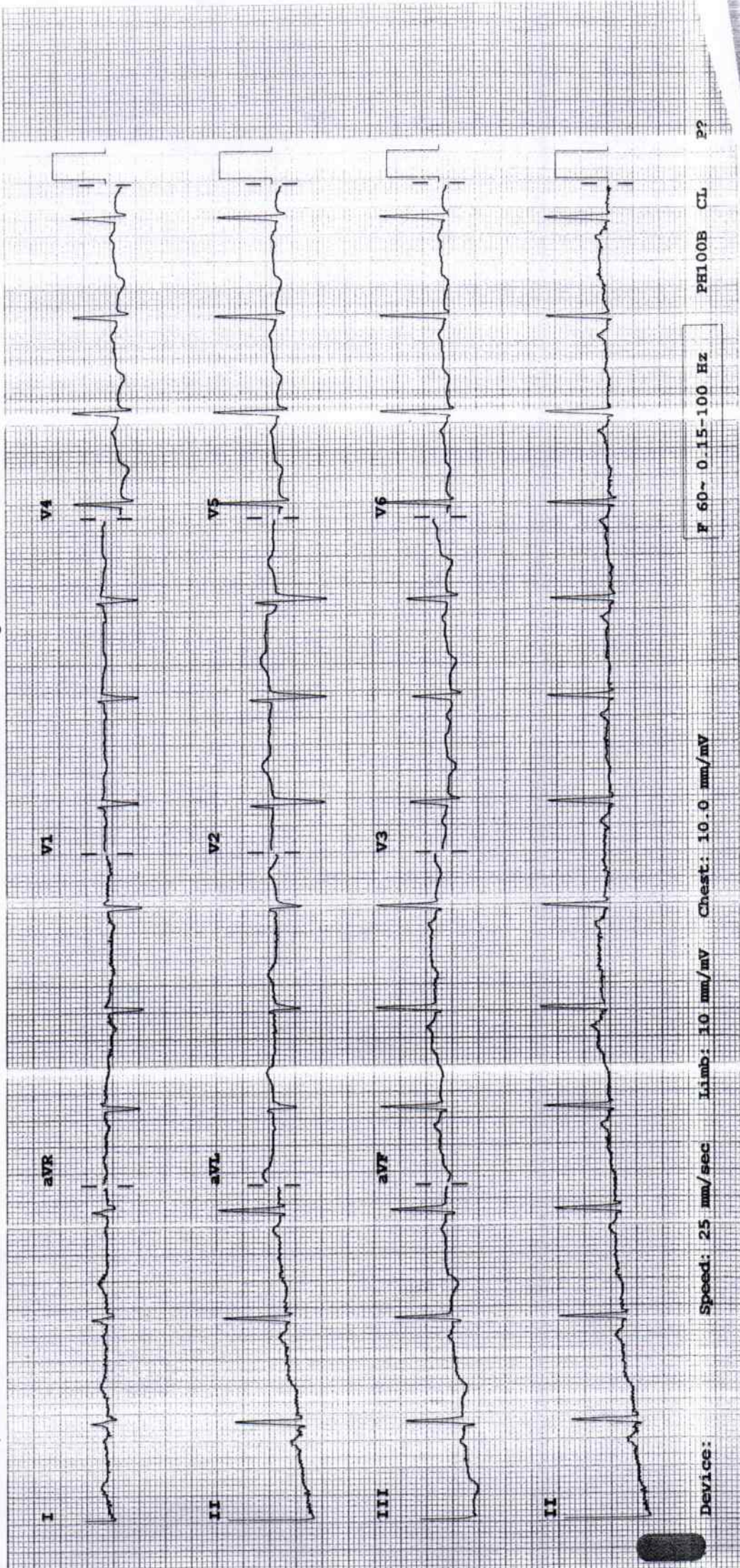

Device: Speed: 25 mm/sec Limb: 10 mm/mV Chest: 10.0 mm/mV F 60~ 0.15-100 Hz PH100B CL P??