

Consultant Radiologist & Sonologist

Dr. Roopa Goyal

MD (Radio-Diagnosis)

GOYAL
DIAGNOSTICS
4-D ULTRASOUND • COLOUR DOPPLER

SHOP NO. 16-17, 1ST FLOOR SHOPPING CENTRE, OPP. JLN HOSPITAL, AJMER -305 001 PHONE : 2428948

NAME- Mr. Mahendra Kumar Sharma

AGE- 37 yrs

DATE - 11-03-2023

REF.BY - Mediwheel

SKIAGRAM CHEST PA VIEW

Both cp angles are clear.
Cardiac size is within normal limits.
Both lungs fields are clear.

NAD IN HEART AND LUNGS.

2
MC No.- 04250/15000
Consultant Radiologist
And Sonologist

भ्रूण लिंग परिक्षण करवाना जघन्य अपराध है। इसकी शिकायत 104 टोल फ्री सेवा पर की जा सकती है।

HOLTER TMT ECHOCARDIOGRAPHY SPIROMETRY DIGITAL X-RAY BMD OPG MAMMOGRAPHY CLINICAL LAB. PAP SMEAR FNAC
THE DIAGNOSIS, FINDING SHOULD ALWAYS BE CORRELATED WITH THE CLINICAL AND OTHER INVESTIGATION FINDING WHERE APPLICABLE THIS REPORT IS NOT MEANT FOR MEDICO-LEGAL PURPOSE.

NAME : MR . MAHENDRA KUMAR SHARMA DATE : 11-03-2023
 AGE : 37 YRS
 SEX : MALE REF BY : MEDIWHEEL

INTERPRETATION SUMMARY

- NORMAL CHAMBER DIMENSIONS
- DIASTOLIC DYSFUNCTION GRADE 1
- INTACT IAS/ IVS
- ALL VALVES ARE NORMAL.
- TRACE TR
- RVSP 20 MM HG
- NO RWMA : LVEF 65 %
- NO CLOT, VEGITATION.
- NO PERICARDIAL EFFUSION
- NORMAL PERICARDIUM

M.MODE/2D MEASUREMENTS (MM) & CALCULATIONS (ML)

LVID d	37.8	LVEDV	
LVID s	24.5	LVESV	
RVID(d)	---	SV	-
IVS d	9.6	F.S	35%
IVS S	13.6	EF	65%
LVPW d	9.3	C.O	-
LVPWS	13.3	MITRAL VALVE	-
AORTIC ROOT	33.7	EF SLOPE	-
LEFT ATRIUM	19.9	OPENING AMPLITUDE	-
AORTIC CUSP OPENING	-	E.P.S.S	-

DOPPLER MEASUREMENTS & CALCULATIONS:

STRUCTURE	MORPHOLOGY	VELOCITY(cm/sec.)	GRADIENT P/M	REGURGITATION
MITRAL VALVE	NORMAL	E- 98 A- 121	-	NIL
TRICUSPID VALVE	NORMAL	163	-	TRACE
PUL VALVE	NORMAL	89	-	NIL
AORTIC VALVE	NORMAL	105	-	NIL

PULMONARY ARTERY	MITRAL VALVE AREA (BY P 1/2 T)
PEAK ACCELERATION TIME	PRESSURE HALF TIME
SYSTOLIC PRESSURE 20 MM HG	MVA

Dr. Devendra Goyal (M.D.)
 RMC No. - 08250/15000
 Consultant Radiologist
 And Sonologist

लिंग परिक्षण करवाना जघन्य अपराध है। इसकी शिकायत 104 टोल फ्री सेवा पर की जा सकती है।

USG ABDOMEN-PELVIS

NAME – Mahendra Kumar Sharma

AGE – 37 yrs

Date – 11-03-2023

REF BY – MEDIWHEEL

LIVER : is Normal In Size 13.5 cm and shows homogeneous echotexture.
No evidence of intrahepatic biliary radicles dilatation / focal space occupying lesion.
The portal vein and common bile duct show normal caliber.

GALL BLADDER : distended and shows smooth walls. Wall thickness appears normal.
No evidence of sludge/ calculus . No evidence of pericholecystic collection.

SPLEEN: normal in size and shows normal echopattern.

PANCREAS: Normal in size , shape and position.
Parenchyma is homogenous.

KIDNEYS : Both the kidneys are normal in size , shape and location. Both show normal cortico-medullary differentiation.
No evidence of hydronephrosis or calculus.

Right kidney – measures :- 9.2 x 2.0 cm
Left kidney – measures :- 9.0 x 3.9 cm

URINARY BLADDER : is distended with smooth walls.
No evidence of diverticulum or calculus.

PROSTATE: is normal in size 11.1 cc and shows normal homogeneous echotexture
No evidence of ascites / pleural effusion.

IMPRESSION:- Abdominal Organs are Within Normal Limits

(Adv- clinical correlation , further evaluation)

DR. ROOPA GOYAL (w)
MC No.: 004250415000
Consultant Radiologist
And Sonologist

लिंग परिक्षण करवाना जघन्य अपराध है। इसकी शिकायत 104 टोल फ्री सेवा पर की जा सकती है।

R TMT ECHOCARDIOGRAPHY SPIROMETRY DIGITAL X-RAY BMD OPG MAMMOGRAPHY CLINICAL LAB. PAP SMEAR FNAC
FINDING SHOULD ALWAYS BE CO-RELATED WITH THE CLINICAL AND OTHER INVESTIGATION FINDING WHERE APPLICABLE THIS REPORT IS NOT MEANT FOR MEDICO-LEGAL PURPOSE

Patient Name: Mr. MAHENDRA KUMAR SHARMA 37/M

5 Seconds ECG Report

March 12, 2023

Time: 09:30:07

P-QRS-T Axis (84)-(74)-(78) deg

PR Interval: 0.14 sec

QRS Duration: 0.072 Sec

RR Interval: 0.75 sec

HF: TS: bpm: SF: 0.1: mmHg

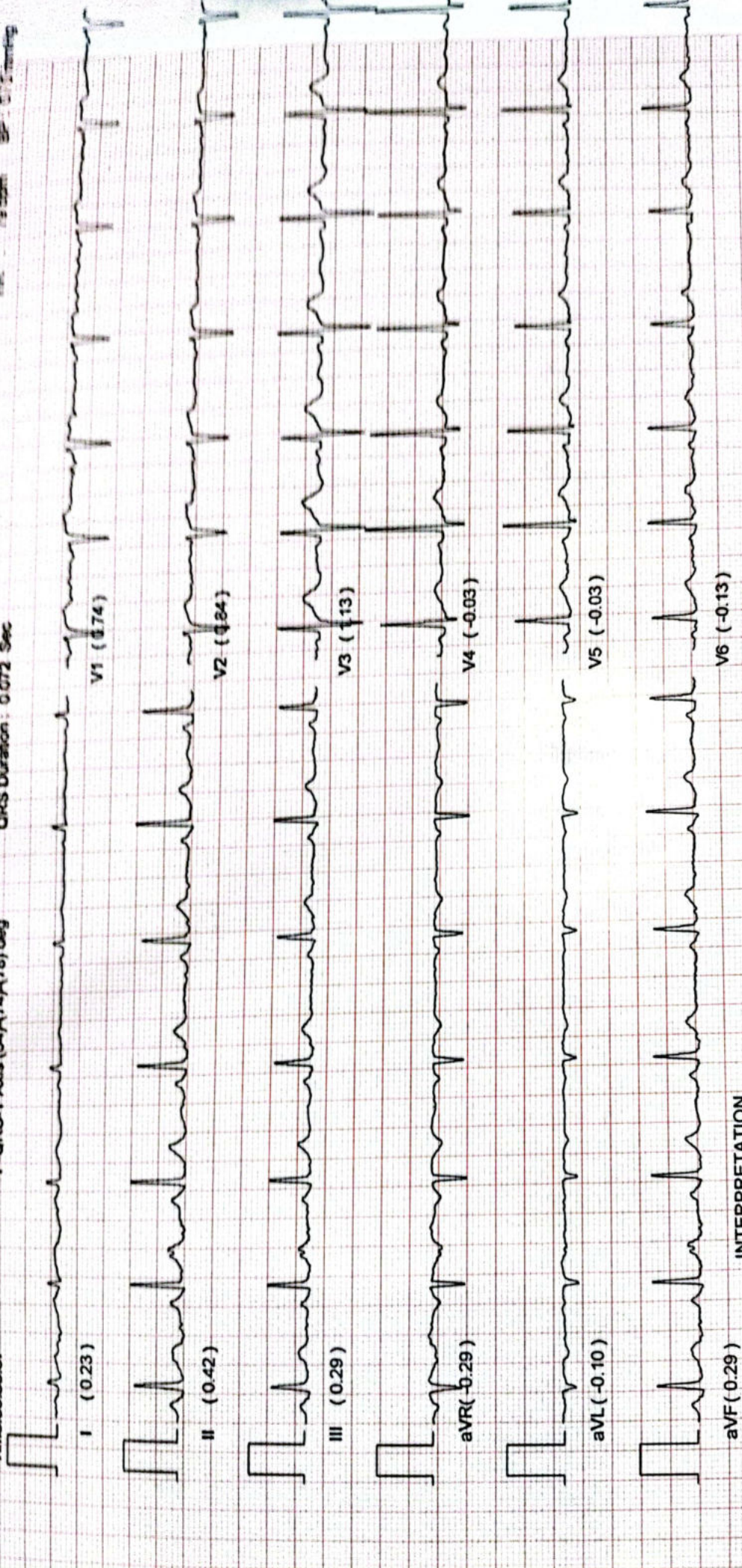

INTERPRETATION

Sinus Rhythm, PR is normal, Normal QRS Width, Normal QT interval, QRS Axis is normal,
T wave inversion in Lead aVL,
Otherwise Normal ECG

DR
MD

*Unconfirmed Reporting, Refer to Clinician

10mm/mv, 25mm/sec, NASAN Simu-G BL U 4.6/1.13

भारत सरकार
GOVERNMENT OF INDIA

सहेद्र कुमर शर्मा
Mahendra Kumar Sharma
जन्म वर्ष / Year of Birth : 1985
पुरुष / Male

9111 9983 0553

आधार — आम आदमी का अधिकार

भारतीय विशिष्ट पहचान प्राधिकरण
UNIQUE IDENTIFICATION AUTHORITY OF INDIA

पता: S/O फूल चंद शर्मा, क/ओ ताराचंद
शर्मा ६७७/२७-बी मामा होटल वाली
गली, रामगंज, अजमेर, अजमेर, राजस्थान,
305001

Address: S/O Phool Chand
Sharma, C/o Tarachand Sharma
677/27-B mama hotel wali gali,
ramganj, Ajmer, Ajmer, Rajasthan,
305001

1947
1800 180 1947

help@uidai.gov.in

www.uidai.gov.in

P.O. Box No. 1947,
Bengaluru-560 001