



भारत सरकार
Government of India

भारतीय विशिष्ट ओळख प्राधिकरण
Unique Identification Authority of India

नोंदणी क्रमांक / Enrollment No.: 0648/00435/77357

To
रुक्सार असिफ बैरगदार
Ruksar Asif Bairagdar
R S No 181, Flat No 509, A Wing, Guruprasad Heights,
Near WIINS Hospital, Nagala Park,
VTC, Kolhapur,
PO: Kolhapur,
Sub District: Karvir, District: Kolhapur,
State: Maharashtra,
PIN Code: 416003,
Mobile: 9309151457

80098284



MF800982844F1

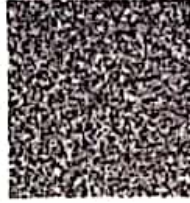

आपला आधार क्रमांक / Your Aadhaar No. :

2957 7121 9503

माझे आधार, माझी ओळख



भारत सरकार
Government of India



Issue Date : 08/04/2012



रुक्सार असिफ बैरगदार
Ruksar Asif Bairagdar
जन्म तारीख / DOB : 16/05/1994
स्त्री / Female

2957 7121 9503

माझे आधार, माझी ओळख

Ruksar Asif Bairagdar



Dr. Vandana G. Powar
M.B.B.S., D.C.P.
Reg. No. 68137



LAB - Shop No. 7, "Diwan Towers" Mangalwar Peth, Near Mirajkar Tikti, Opp. Nutan Marathi High School, Kolhapur. Mob. 9158529408, 9422047480, 9921285167

NAME : MRS. RUKSAR BAIRAGDAR
REF BY : Dr. MEDIWHEEL LIFE INS

DATE : 02/01/2024 PT.NO. : 202 02012
AGE : 29. Yrs. SEX : F

HAEMOGRAM WITH INDICES

Test	Result	Units	Normal Range
Haemoglobin	12.8	g/dl	12-16
RBC Count	4.80	millions / cu-mm	4.5 - 6.5
PCV	42.6	%	40 - 54
MCV	88.8	fL	80 - 96
MCH	26.7	Pg	27 - 33
MCHC	30	gm/dl	33 - 36
RDW CV	12.9	%	11.0 - 14.5
WBC Count	7900	/cumm	4000 - 11000
Neutrophils	74	%	55 - 75
Lymphocytes	21	%	20 - 50
Eosinophils	03	%	1 - 6
Monocytes	02	%	2-10
Basophils	00	%	0 - 1
Platelet Count	231000	/ul	150000 - 450000
MPV	10.4	fL	7.4 - 10.4
PDW	13.3	%	8-12
P-LCR	28.3	%	15-35
E.S.R. (By Wintrobe Method)	10	mm at 1hr	0-15
RBC Morphology	Normochromic, Normocytic.		
WBC Morphology	Within Normal Limits		
Platelets	Adequate		

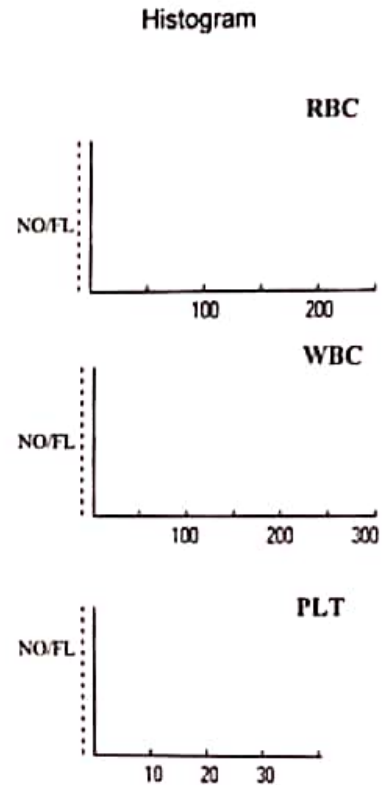

* Blood group - 'B' Rh Positive

Dr. Vandana G. Powar
M.B.B.S., D.C.P.
Reg. No. 68137



PATHOLOGIST

DR. VANDANA POWAR
M.B.B.S., D.C.P.

All Biochemistry Tests Done By Computerised Auto Analyser

HAEMATOLOGY | CLINICAL PATHOLOGY | BIOCHEMISTRY | SEROLOGY | MICROBIOLOGY | HISTOPATHOLOGY

24 Hours Emergency Service

Home Service Available



PT.NAME : MRS. RUKSAR BAIRAGDAR
REF. BY : DR. MEDIWHEEL LIFE INS

DATE : 02/01/2024
AGE : 29 Yrs. SEX : F
PT.NO. : 202 020124

BIOCHEMISTRY TEST REPORT

			Normal Range
Fasting Plasma Glucose	: 77.3	mg/dl	60-110 mg/dl
2 Hrs. Plasma Glucose	: 102.3	mg/dl	90-140 mg/dl
S. Creatinine	: 0.99	mg/dl	0.6 - 1.4 mg/dl
Blood Urea	: 32.7	mg/dl	12-42 mg/dl
Blood Urea Nitrogen	: 15.28	mg/dl	5 - 21 mg/dl
S. Uric acid	: 3.9	mg/dl	2.6 -6.0 mg/dl
CHOLESTEROL	: 161.2	mg/dl	0-250 mg/dl
HDL Cholesterol	: 40.2	mg/dl	30 - 70 mg/dl
S. Triglycerides	: 105.6	mg/dl	0-170 mg/dl
LDL Cholesterol	: 99.9	mg/dl	60 - 150 mg/dl
TC/HDLC Ratio	: 4		0 - 5
LDLC/HDLC Ratio	: 2.5		2.5 - 3.5



Dr. Vandana G. Powar
M.B.B.S., D.C.P.
Reg. No 68137

PATHOLOGIST

DR. VANDANA POWAR
M.B.B.S., D.C.P.

All Biochemistry Tests Done By Computerised Auto Analyser

HAEMATOLOGY | CLINICAL PATHOLOGY | BIOCHEMISTRY | SEROLOGY | MICROBIOLOGY | HISTOPATHOLOGY

24 Hours Emergency Service

Home Service Available

Dr. Vandana G. Powar M.B.B.S., D.C.P.
Consultant Pathologist



PARTH
PATHOLOGY LABORATORY
(Computerised)

LAB - Shop No. 7, "Diwan Towers" Mangalwar Peth, Near Mirajkar Tikti, Opp. Nutan Marathi High School, Kolhapur. Mob. 9158529408, 9422047480, 9921285167

PT.NAME : MRS. RUKSAR BAIRAGDAR
REF. BY : DR. MEDIWHEEL LIFE INS

DATE : 02/01/2024
AGE : 29 Yrs. SEX : F
PT.NO. : 202 020124

BIOCHEMISTRY TEST REPORT

			<u>Normal Range</u>
S. Bilirubin (Total)	: 0.46	mg/dl	0 - 1.0 mg/dl
S. Bilirubin (Direct)	: 0.14	mg/dl	0 - 0.25 mg/dl
S. Bilirubin (Indirect)	: 0.32	mg/dl	0 - 0.75 mg/dl
S.G.O.T	: 26.36	IU/L	0 - 42 IU/L
S.G.P.T	: 18.7	IU/L	0 - 42 IU/L
S. Alkaline Phosphatase	: 107.5	IU/L	37 - 147 IU/L
Total Proteins	: 7.7	g/dl	6.6 - 8.3 g/dl
S. Albumin	: 3.9	g/dl	3.5 - 5.0 g/dl
S. Globulin	: 3.8	g/dl	1.5 - 3 g/dl
A/G Ratio	: 1.0 : 1		0.90 - 2.00

Dr. Vandana G. Powar
M.B.B.S., D.C.P.
Reg No. 68137
PATHOLOGIST

DR. VANDANA POWAR
M.B.B.S., D.C.P.



All Biochemistry Tests Done By Computerised Auto Analyser

HAEMATOLOGY | CLINICAL PATHOLOGY | BIOCHEMISTRY | SEROLOGY | MICROBIOLOGY | HISTOPATHOLOGY

24 Hours Emergency Service

Home Service Available

Dr. Vandana G. Powar M.B.B.S., D.C.P.
Consultant Pathologist



PARTH
PATHOLOGY LABORATORY
(Computerised)

LAB - Shop No. 7, "Diwan Towers" Mangalwar Peth, Near Mirajkar Tikti, Opp. Nutan Marathi
High School, Kolhapur. Mob. 9158529408, 9422047480, 9921285167

PT.NAME : MRS. RUKSAR BAIRAGDAR
REF. BY : DR. MEDIWHEEL LIFE INS

DATE : 02/01/2024
AGE : 29 Yrs. SEX : F
PT.NO. : 202 020124

REPORT ON % GLYCOHAEMOGLOBIN OF BLOOD

% Glycohaemoglobin of blood : 5.0 %
Estimated mean blood glucose : 97.4 mg/dl

(Reference For Guideline)

< 6.0 - Normal
6.0 - 7.0 % - Good Control
7.0 - 8.0 % - Fair Control
8.0-10.0% - Unsatisfactory control
>10.0% - Poor control



Dr. Vandana G. Powar
M.B.B.S., D.C.P.
Reg No. 68137

PATHOLOGIST

[Signature]
DR. VANDANA POWAR
M.B.B.S., D.C.P.

All Biochemistry Tests Done By Computerised Auto Analyser

HAEMATOLOGY | CLINICAL PATHOLOGY | BIOCHEMISTRY | SEROLOGY | MICROBIOLOGY | HISTOPATHOLOGY

24 Hours Emergency Service

Home Service Available



PT.NAME : MRS. RUKSAR BAIKAGDAR
REF. BY : DR. MEDIWHEEL LIFE INS

DATE : 02/01/2024
AGE : 29 Yrs. SEX : F
PT.NO. : 202 020124

EXAMINATION OF URINE

Normal Range

PHYSICAL EXAMINATION

Quantity : 05 ml
Colour : Pale Yellow
Appearance : Clear
Deposit : Absent
Reaction (pH) : Acidic
Specific Gravity : 1.024

CHEMICAL EXAMINATION

Proteins : Absent
Glucose : Absent
Ketone Bodies : --
Bile Salts : Absent Absent
Bile Pigments : Absent Absent
Urobilinogen : --
Occult Blood : Absent

MICROSCOPIC EXAMINATION

Epithelial Cells : 2 - 3 /hpf
Pus Cells : 2 - 4 /hpf
Red Blood Cells : Absent /hpf
Casts : Absent
Crystals : Absent
Amorphous Deposits : Absent

OTHER FINDINGS

Yeast Cells : Absent
Trichomonas vaginalis : Absent
Bacteria : Absent
Mucus Threads : Absent
Spermatozoa : Absent



Dr. Vandana G. Powar
M.B.B.S., D.C.P.
Reg No. 68137
PATHOLOGIST
[Signature]
DR. VANDANA POWAR
M.B.B.S., D.C.P.

All Biochemistry Tests Done By Computerised Auto Analyser

HAEMATOLOGY | CLINICAL PATHOLOGY | BIOCHEMISTRY | SEROLOGY | MICROBIOLOGY | HISTOPATHOLOGY

24 Hours Emergency Service

Home Service Available

Dr. Vandana G. Powar M.B.B.S., D.C.P.
Consultant Pathologist



PARTH
PATHOLOGY LABORATORY
(Computerised)

LAB - Shop No. 7, "Diwan Towers" Mangalwar Peth, Near Mirajkar Tikti, Opp. Nutan Marathi High School, Kolhapur. Mob. 9158529408, 9422047480, 9921285167

01/01/2024

**THE ECG OF THE CLIENT – RUKSAR BAIRAGDAR
IS WITHIN NORMAL LIMIT.**

NO ABNORMAL FINDINGS ARE DETECTED .



Dr. Vandana G. Powar
M.B.B.S., D.C.P.
Reg. No. 68137

PATHOLOGIST

DR. VANDANA POWAR
M.B.B.S., D.C.P.

All Biochemistry Tests Done By Computerised Auto Analyser

HAEMATOLOGY | CLINICAL PATHOLOGY | BIOCHEMISTRY | SEROLOGY | MICROBIOLOGY | HISTOPATHOLOGY

24 Hours Emergency Service

Home Service Available

KUSUM HEART CARE CLINIC, KOLHAPUR [+91 8411979955]

RUKSAR A BAIRAGDAR (29 F) D: 462

Date: 01-01-2024

Time: 22:15

Chart Speed: 25 mm/sec

Filter: 35Hz

Mains Filter: ON

Amplitude: 10mm/mV



ISO = R - 60 ms, J = R + 60 ms, Post J = J + 80 ms

Lead	P(mV)	Q(mV)	R(mV)	S(mV)	T(mV)
I	0	0.01	0.12	0.03	0.09
II	0.24	-0.15	1.81	0.07	0.01
III	0.24	-0.17	1.72	0.03	-0.08
aVR	-0.12	0.03	-1.01	-0.07	-0.11
aVL	-0.11	0.11	-0.8	0	0.11
aVF	0.23	-0.16	1.76	0.04	-0.04
V1	-0.05	0.07	-0.75	-0.21	-0.05
V2	-0.03	0.24	-0.97	-0.04	0.07
V3	0.13	-0.09	0.72	-0.05	-0.07
V4	0.13	-0.15	1.59	0.05	-0.03
V5	0.24	-0.15	1.81	0.07	0.01
V6	0.16	-0.11	1.35	0.01	0

Intervals (ms)

P-Q	Q-R-S	Q-T	Q-TC
118	56	266	342

Axis (deg)

P	QRS	T
-86	85	-45

HR: 99 bpm

BP: 120/80 mmHg

Interpretation: NORMAL

Schiller Cardiovt CS-10 Version 3.4

Ref. By MEDIWHEEL

DR. SHANTANU PALKAR
 M.B.B.S., P.G.D.C.C.
 Doctor: DR. S. P. PALKAR
CLINICAL CARDIOLOGIST
KUSUM HEART CARE CLINIC.

KUSUM HEART CARE CLINIC, KOLHAPUR [+91 8411979955]

Name: RUKSAR A BAIRAGDAR

Date: 01-01-2024 Time: 22:21

Age: 29 Gender: F Height: 160 cms Weight: 50 Kg ID: 462

Clinical History: NO MAJOR ILLNESS

Medications: NO MEDS

Test Details:

Protocol: Bruce Predicted Max HR: 191 Target HR: 162 (85% of Pr. MHR)
 Exercise Time: 0:06:01 Achieved Max HR: 161 (84% of Pr. MHR)
 Max BP: 130/60 Max BP x HR: 20930 Max Mets: 7
 Test Termination Criteria:

Protocol Details:

Stage Name	Stage Time	METS	Speed kmph	Grade %	Heart Rate bpm	BP mmHg	RPP	Max ST Level mm	Max ST Slope mV/s
Supine	00:06	1	0	0	104	120/80	12480	-1 III	0.4 V2
Standing	00:09	1	0	0	98	120/80	11760	-0.7 III	0.3 II
HyperVentilation	00:07	1	0	0	107	120/80	12840	-0.5 III	0.4 I
PreTest	00:09	1	1.6	0	108	120/80	12960	-0.7 III	0.3 V2
Stage 1	03:00	4.7	2.7	10	133	120/80	15960	-0.8 III	0.4 V2
Stage 2	03:00	7	4	12	161	120/70	19320	-1.1 III	0.6 II
Peak Exercise	00:01	6.7	5.5	14	161	120/70	19320	-1.1 III	0.6 II
Recovery1	01:00	1	0	0	130	130/70	16900	0.9 V2	0.8 II
Recovery2	01:00	1	0	0	118	130/60	15340	-0.8 III	0.8 V2
Recovery3	01:00	1	0	0	113	120/60	13560	-0.9 III	0.6 V2
Recovery4	00:02	1	0	0	113	120/60	13560	-0.9 III	0.6 V2

Interpretation

The Patient Exercised according to Bruce Protocol for 0:06:01 achieving a work level of 7 METS.
 Resting Heart Rate, initially 104 bpm rose to a max. heart rate of 161bpm (84% of Predicted Maximum Heart Rate).
 Resting Blood Pressure of 120/80 mmHg, rose to a maximum Blood Pressure of 130/60 mmHg

GOOD EFFORT TOLERANCE
 NORMAL INOTROPIC RESPONSE
 NORMAL CHRONOTROPIC RESPONSE
 THR ACHIEVED : ADEQUATE METS ACHIEVED
 NO SIGNIFICANT ST SEGMENT CHANGES NOTED IN EXERCISE AND RECOVERY
 TMT IS NEGATIVE FOR STRESS INDUCIBLE ISCHAEMIA AT GIVEN WORKLOAD

Ref. Doctor: MEDIWHEEL

SCHILLER

The Art of Diagnostics

DR. SHANTANU PALKAR
 MBBS, PGDCC

CLINICAL CARDIOLOGIST
 KUSUM HEART CARE CLINIC.

KUSUM HEART CARE CLINIC, KOLHAPUR [+91 8411979955]

HR: 104 bpm

BP: 120/80 mmHg
STLevel(mm) STSlope(mV/s)

Exec Time : 0:00:00
Stage Time: 00:06
TTHR: 162 bpm
Slope: 0%

Date: 01-01-2024
Speed: 0 km/h

Stage: Supine

RUKSAR A BAIRAGDAR (29 F)
Bruce Protocol
STLevel(mm) STSlope(mV/s)

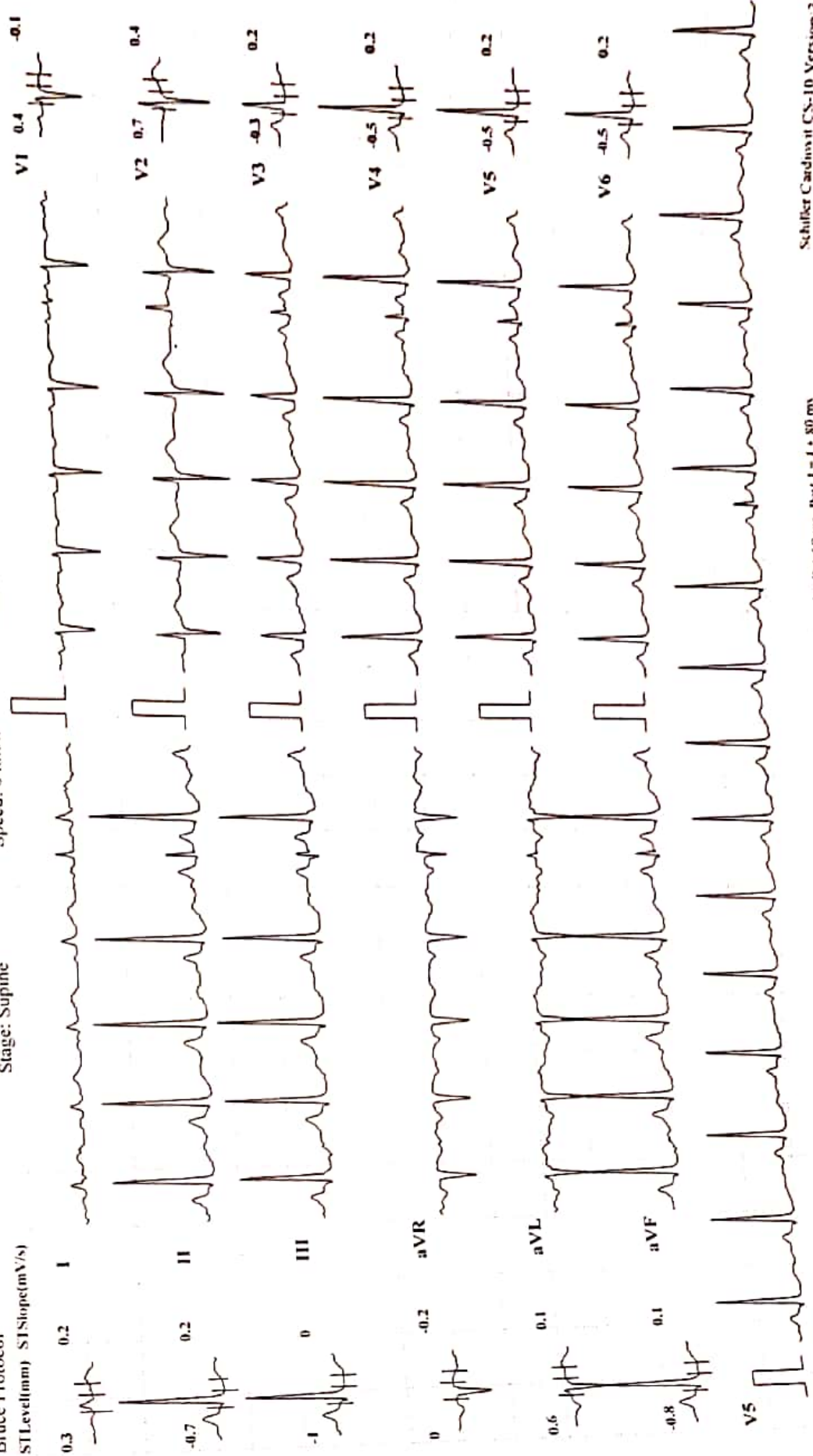

Schiffert Cardiovit CS-10 Version 3.4

ISO = R - 60 ms, J = R + 60 ms, Post J = J + 80 ms

Amplitude: 10mm/mV Filter: 35 Hz Mains Filter: ON

Chart Speed: 25 mm/sec

KUSUM HEART CARE CLINIC, KOLHAPUR [+91 8411979955]

RUKSAR A BAIRAGDAR (29 F)

ID: 462

Bruce Protocol

STLevel(mm) STSlope(mV/s)

HR: 98 bpm

BP: 120/80 mmHg

STLevel(mm) STSlope(mV/s)

Stage Time: 00:09

THR: 162 bpm

Exec Time: 0:00:00

Slope: 0 %

Date: 01-01-2024

Speed: 0

Stage: Standing

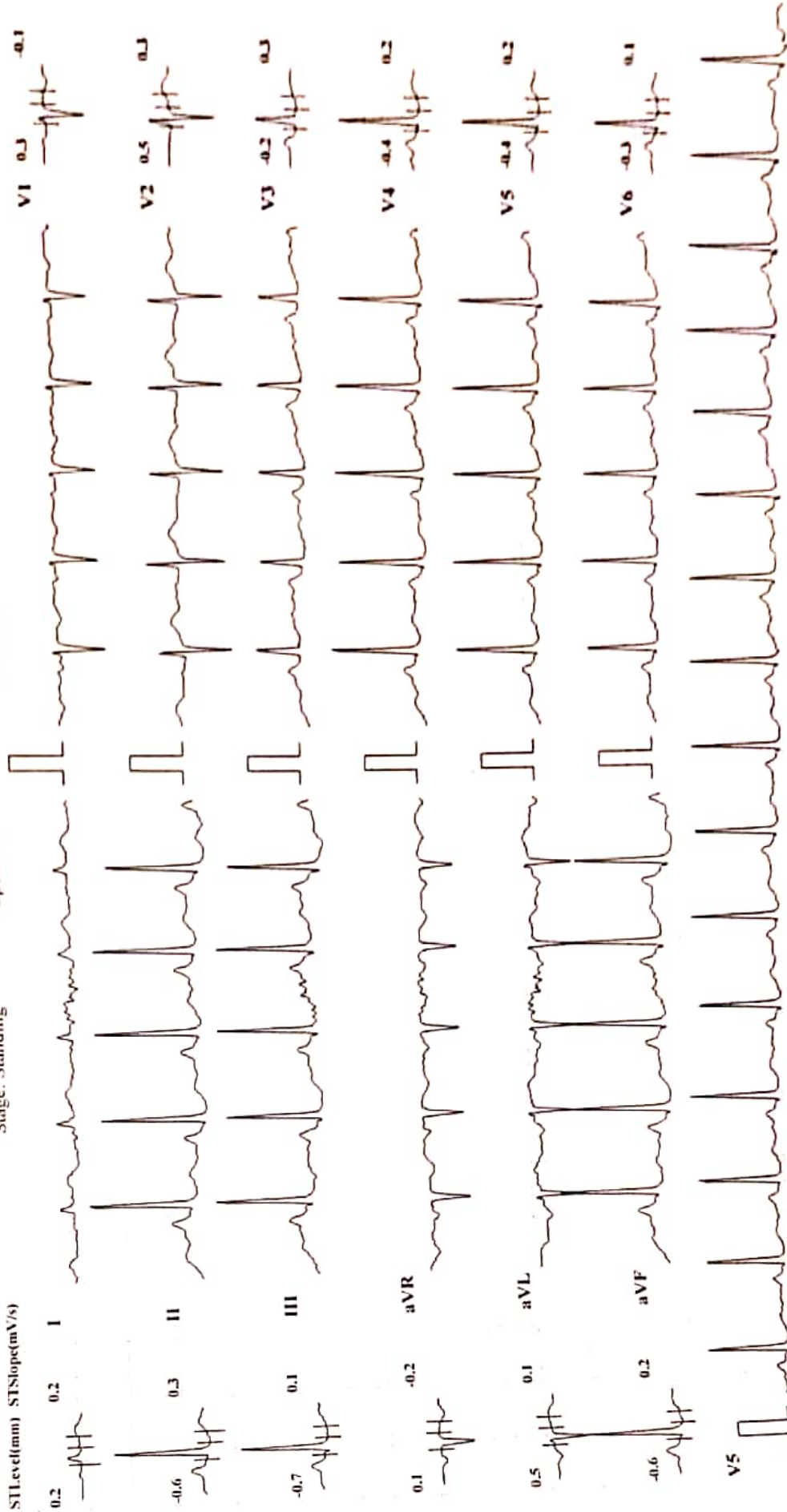

Chart Speed: 25 mm/sec Amplitude: 10mm/mV Filter: 35 Hz Mains Filter: ON ISO - R - 60 ms, J - R + 60 ms, Pod J - J + 30 ms

Schiller Cardiosoft (CN-10) Version 3.4

KUSUM HEART CARE CLINIC, KOLHAPUR [+91 8411979955]

HR: 107 bpm

BP: 120/80 mmHg
ST1 Level (mm) ST Slope (mV/s)

Exec Time: 0:00:00
THR: 162 bpm
Slope: 0 %

Date: 01-01-2024
Speed: 0

Stage: HyperVentilation

RUKSAR A BAIRAGDAR (29 F)
ID: 462

Bruce Protocol
ST1 Level (mm) ST Slope (mV/s)

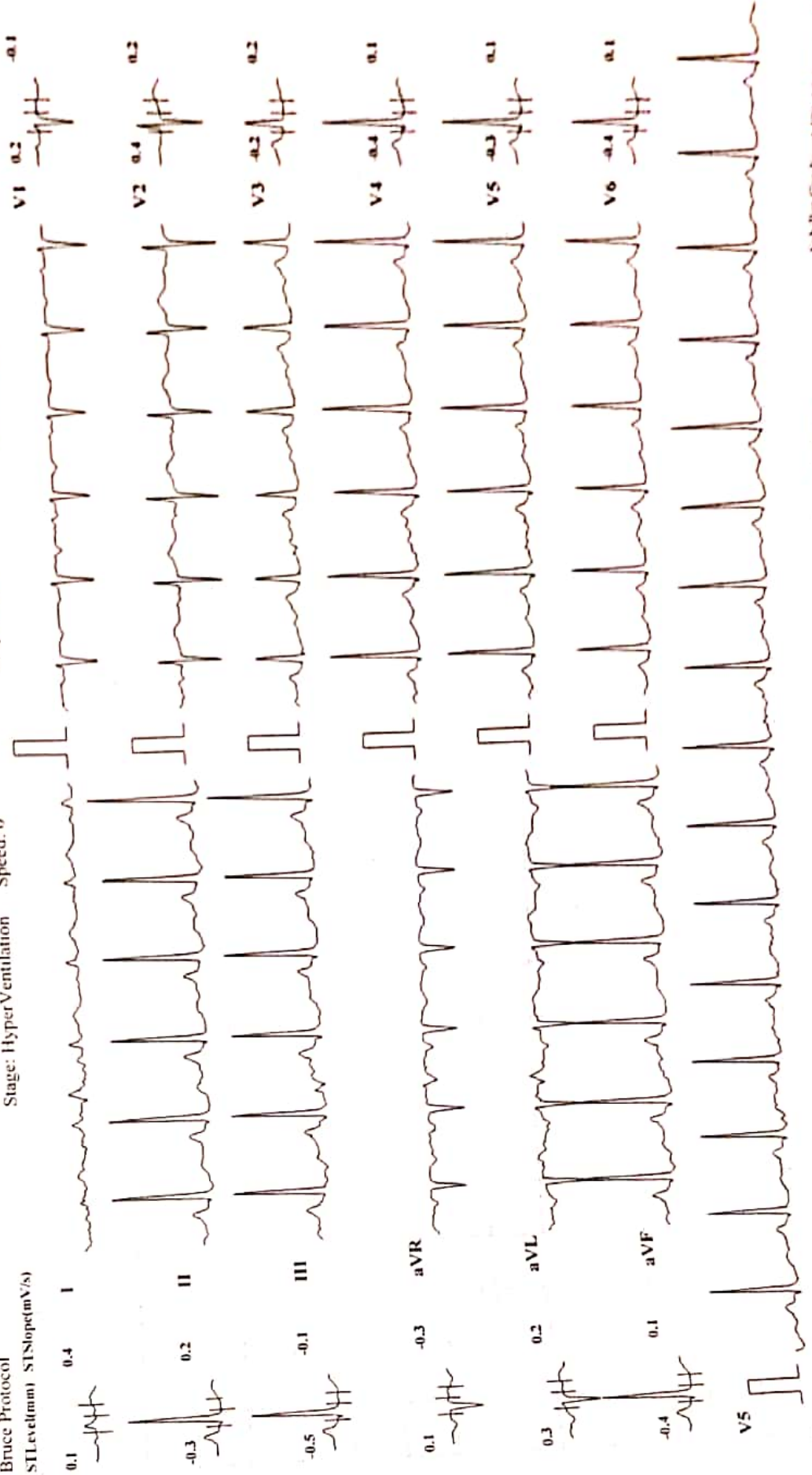

Amplitude: 10mm/mV Filter: 35 Hz Mains Filter: ON ISO - R - 60 ms, J - R + 60 ms, Post J - J + 80 ms

Schiller Cardiofit CS-10 Version 3.4

Chart Speed: 25 mm/sec

KUSUM HEART CARE CLINIC, KOLHAPUR [+91 8411979955]

HR: 133 bpm

BP: 120/80 mmHg
STLevel(mm) STSlope(mV/s)

Stage Time: 03:00
THR: 162 bpm

Exec Time: 0:03:00
Slope: 10 %

Date: 01-01-2024
Speed: 2.7 kmph

ID: 462
Stage: 1

RUKSAR A BAIRAGDAR (29 F)
Bruce Protocol
STLevel(mm) STSlope(mV/s)

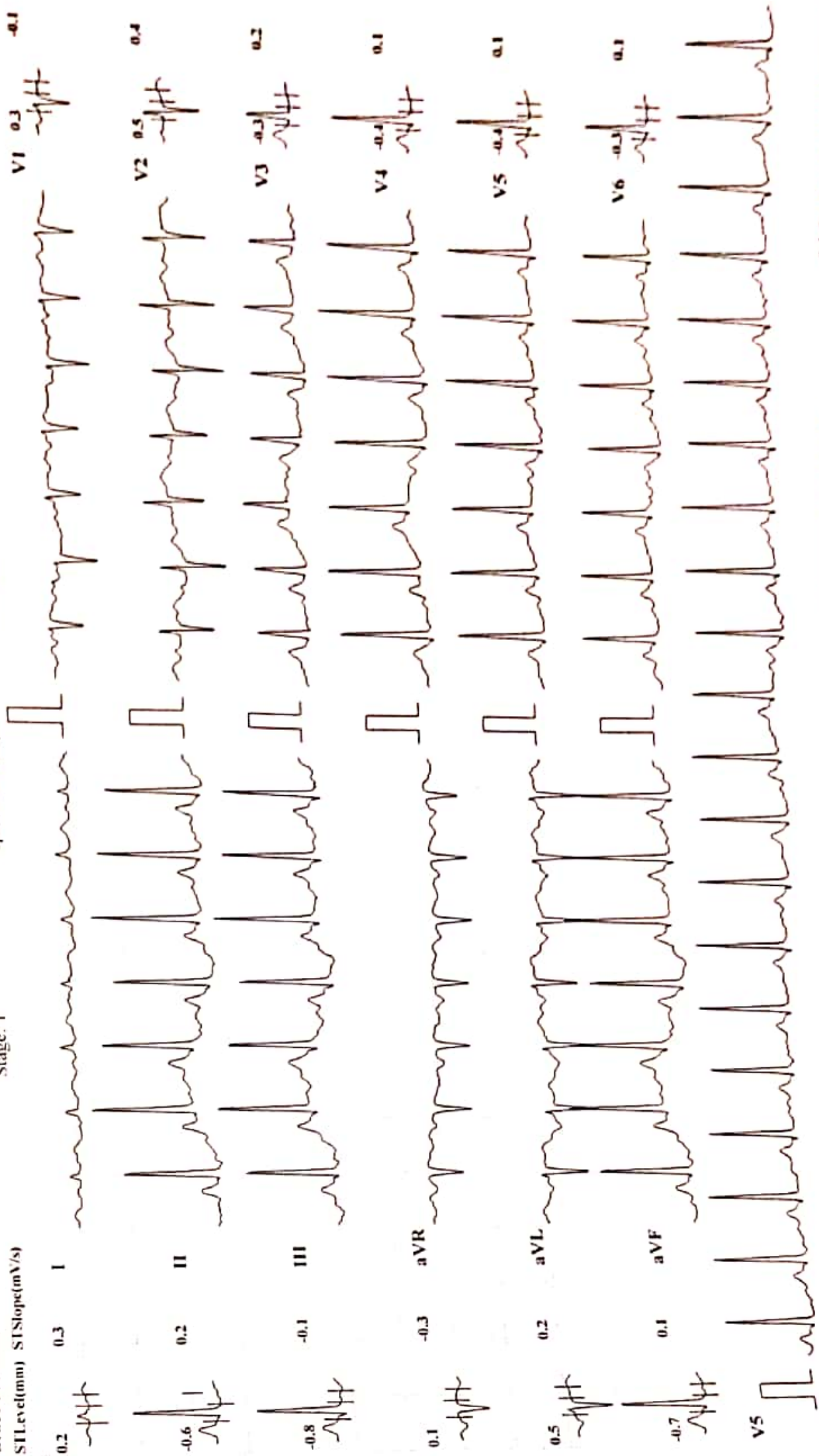

Schiffert Cardiosoft C.S.-10 Version 3.4

ISO = R - 60 ms, J = R + 60 ms, Pnd J = J + 80 ms

Amplitude: 10mm/mV Filter: 35 Hz Mains Filter: ON

Chart Speed: 25 mm/sec

KUSUM HEART CARE CLINIC, KOLHAPUR | +91 8411979955 |

HR: 161 bpm

BSP: 120/70 mmHg
ST Level (mm) ST Slope (mV/s)

RUKSAR A BAIRAGDAR (29 F)
ID: 462
Stage: 2

Date: 01-01-2024
Speed: 4 kmpb
Exec Time: 0:06:00
Slope: 12 %
Stage Time: 0:3:00
HR: 162 bpm

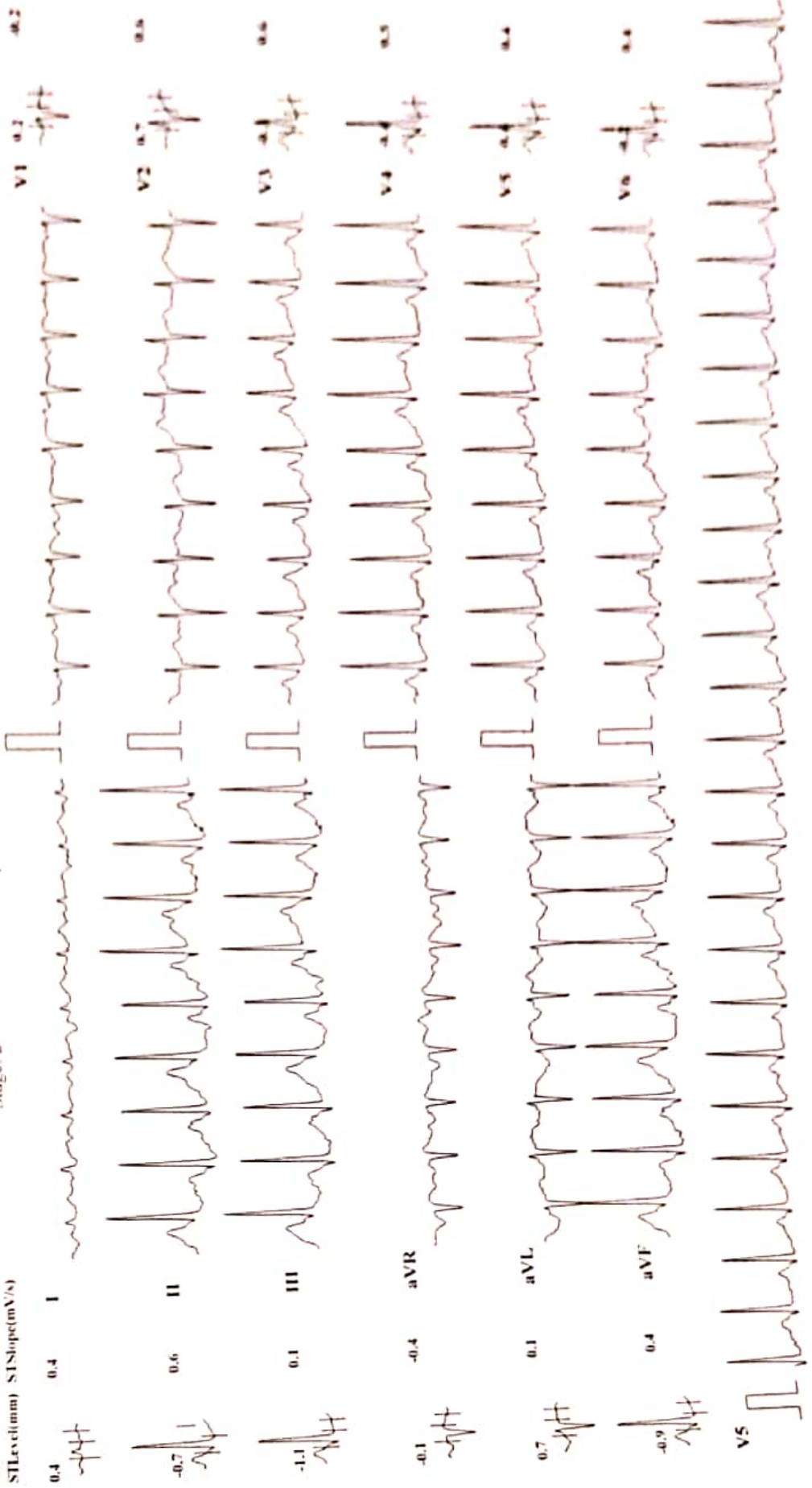

Chart Speed: 25 mm/sec Amplitude: 10mm mV Filter: 35 Hz Mains Filter: ON ISO - R - 80 ms I - R - 60 ms P - R - 1 - 1 - 80 ms Calibration: 1 mV

KUSUM HEART CARE CLINIC, KOLHAPUR | +91 8411979955 |

HR: 61 bpm

BP: 120/70 mmHg
STLevel(mm) STSlope(mV/s)

Exec Time : 0:06:01
Stage Time: 00:01
THR: 162 bpm

Date: 01-01-2024
Speed: 5.5 kmph

Stage: 3 Peak Exercise
Slope: 14 %

RUKSAR A BAIRAGDAR (29 F)
ID: 462
Bruce Protocol
STLevel(mm) STSlope(mV/s)

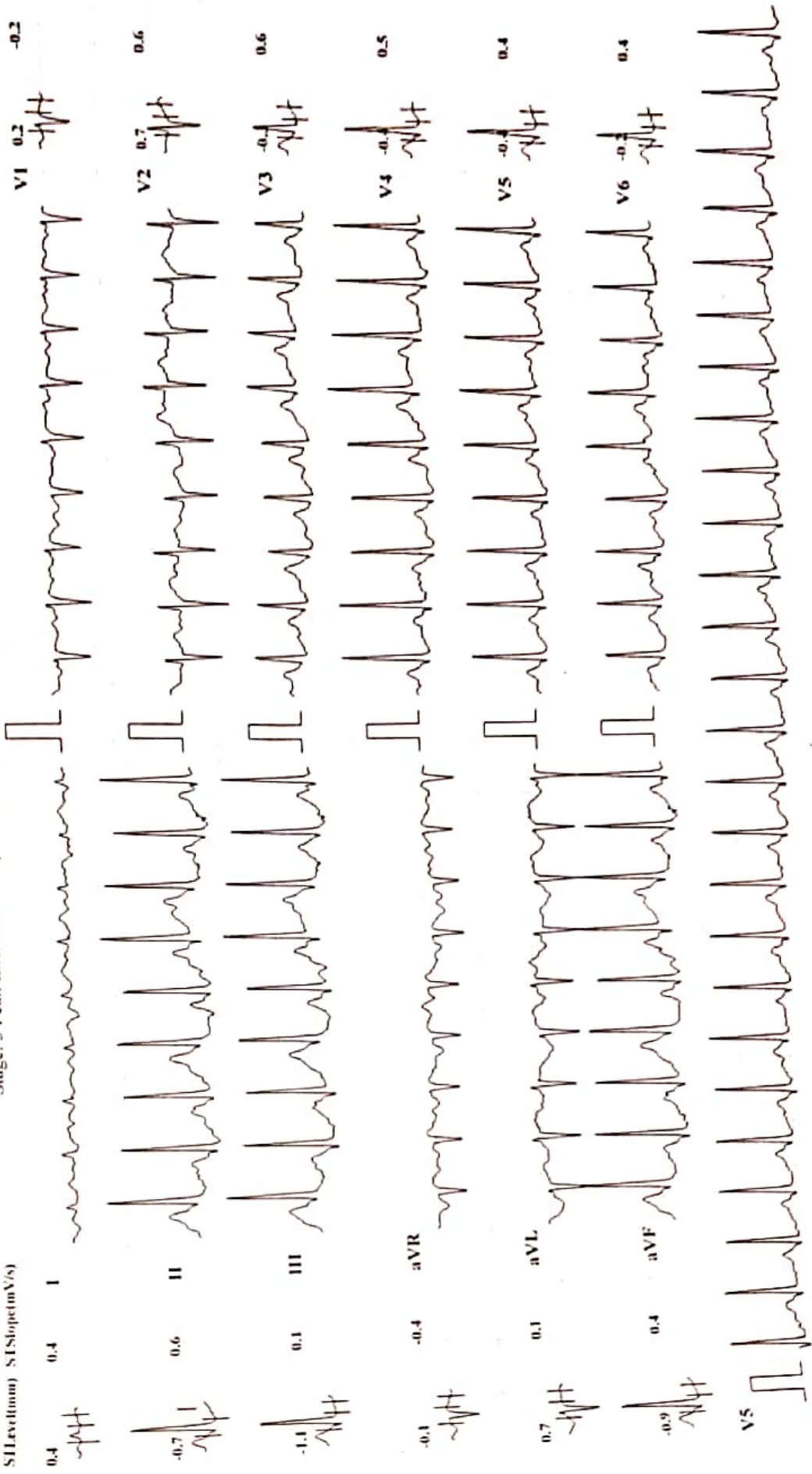

KUSUM HEART CARE CLINIC, KOLHAPUR [+91 8411979955]

HR: 130 bpm

RUKSAR A BAIRAGDAR (29 F)

BP: 130/70 mmHg

Bruce Protocol

Date: 01-01-2024

Stage Time: 01:00

THR: 162 bpm

STLevel(mm) STSlope(mV/s)

Stage: Recovery1

Slope: 0 %

Speed: 0 kmph

V1 0.4 -0.1

V2 0.9 0.8

V3 0.3 0.8

V4 0.1 0.6

V5 0 0.5

V6 0 0.4

I 0.5

II 0.8

III 0.3

aVR -0.6

aVL 0.1

aVF 0.5

V5

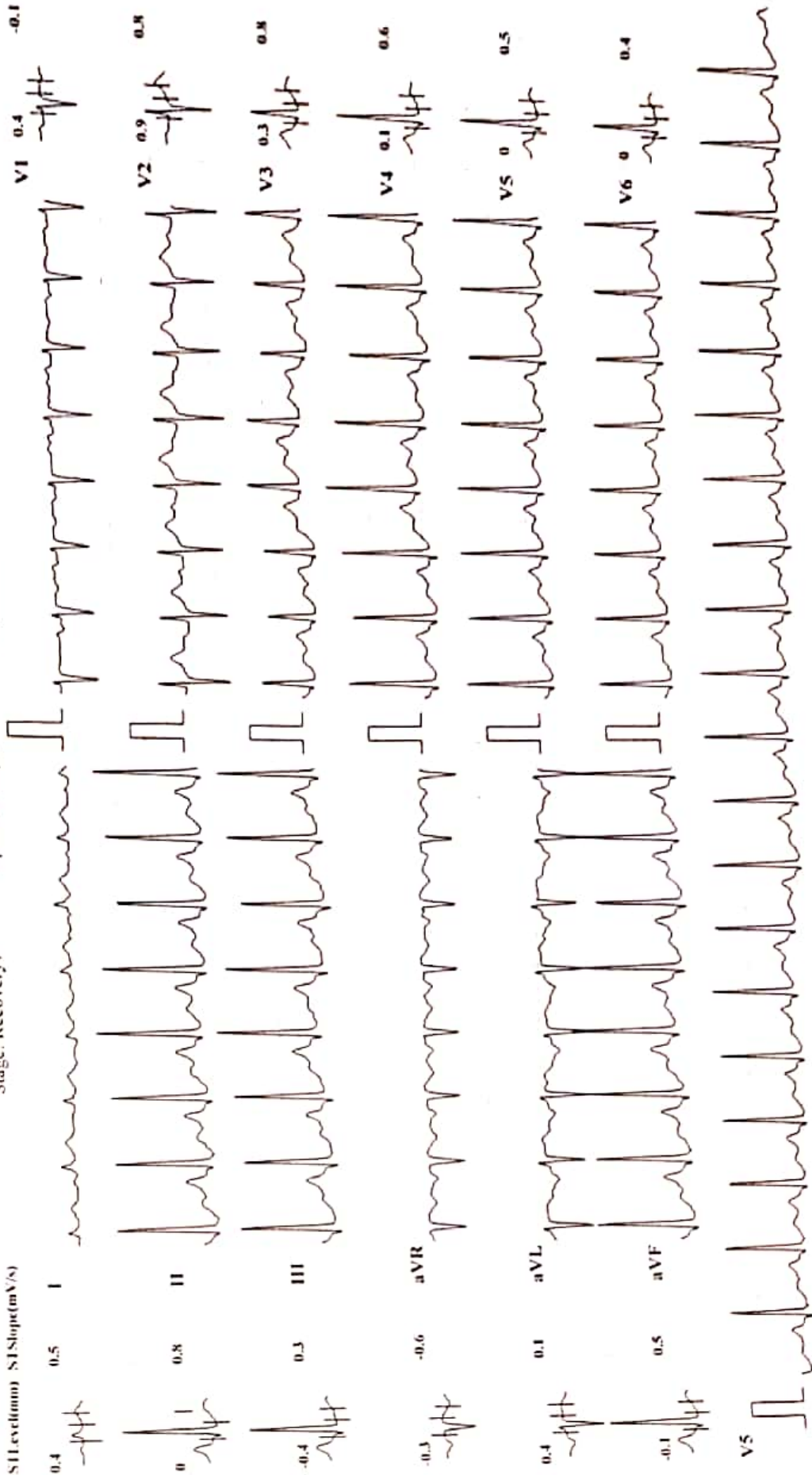

Chart Speed: 25 mm/sec

Amplitude: 10mm/mV

Filter: 35 Hz Mains Filter: ON

ISO - R - 60 ms, J - R + 60 ms, Post J - J + 80 ms

Schiller Cardiovit CS-10 Version 3.4

KUSUM HEART CARE CLINIC, KOLHAPUR [+91 8411979955]

RUKSAR A BAIRAGDAR (29 F)

Bruce Protocol

ID: 462

HR: 118 bpm

BP: 130/60 mmHg

STLevel(mm) STSlope(mV/s)

Stage Time: 01:00

Exec Time: 00:00

THR: 162 bpm

Date: 01-01-2024

Speed: 0 kmph

Stage: Recovery2

Slope: 0 %

STLevel(mm) STSlope(mV/s)

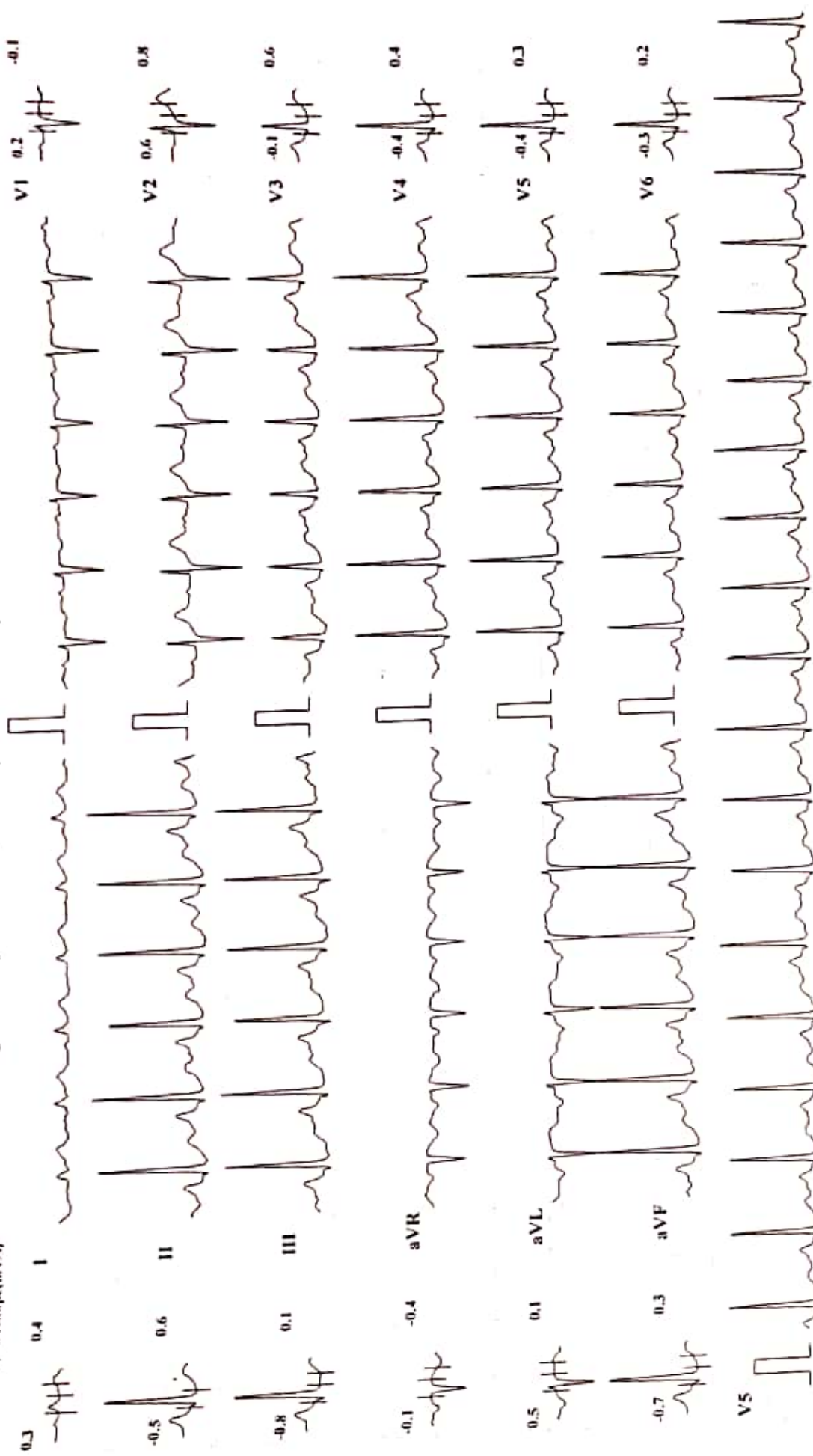

Chart Speed: 25 mm/sec

Amplitude: 10mm/mV Filter: 35 Hz Mains Filter: ON ISO = R - 60 ms, J = R + 60 ms, Post J = J + 80 ms

Schiller Cardiowit CS-10 Version: 3.4

KUSUM HEART CARE CLINIC, KOLHAPUR [+91 8411979955]

RUKSAR A BAIRAGDAR (29 F)

Bruce Protocol

ID: 462

STLevel(mm) STSlope(mV/s)

HR: 113 bpm

BP: 120/60 mmHg

STLevel(mm) STSlope(mV/s)

Stage Time: 01:00

Exec Time: 00:00

Date: 01-01-2024

Stage: Recovery3

Speed: 0 kmph

Slope: 0 %

THR: 162 bpm

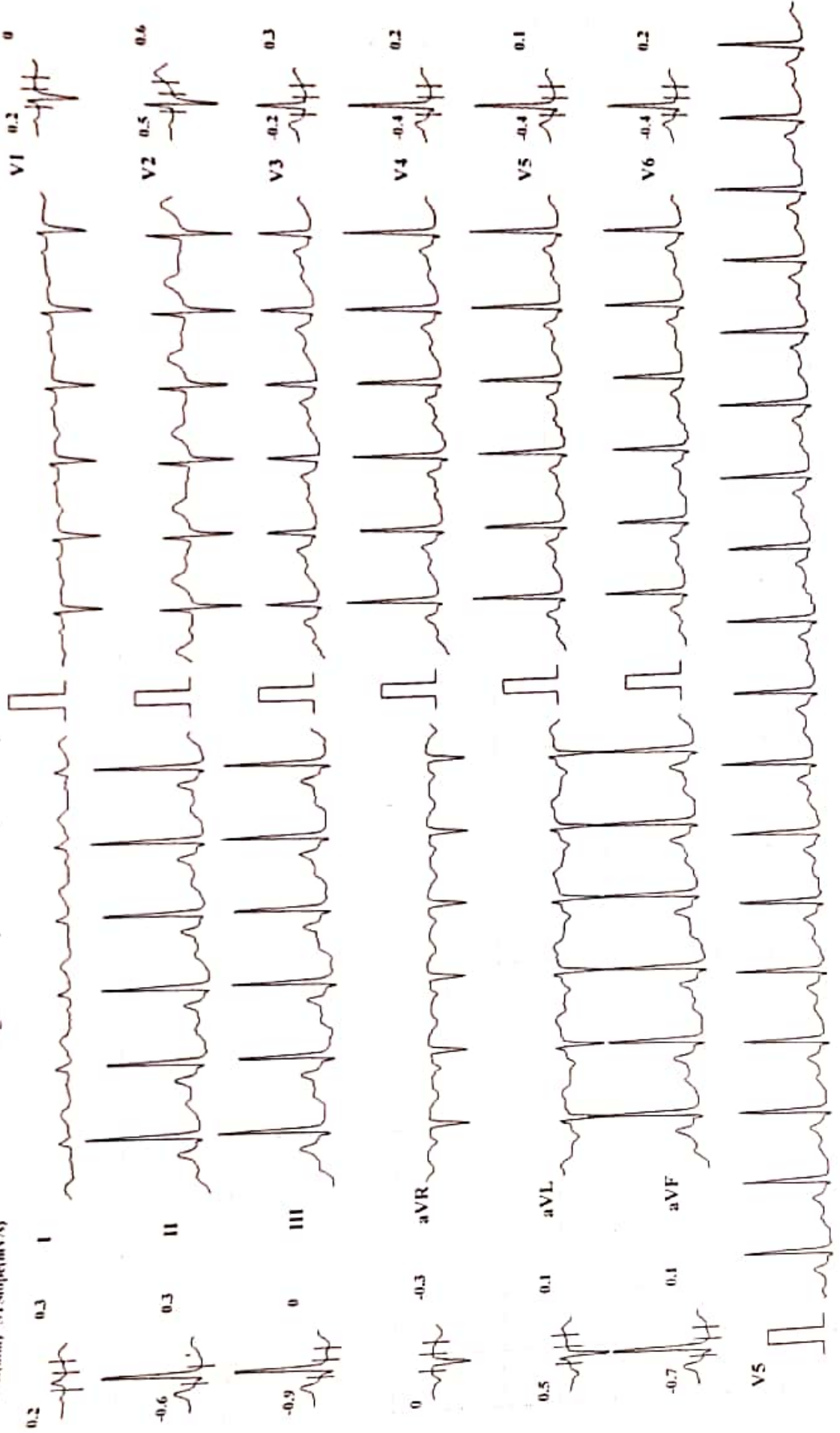



SWARA DIGITAL

X- RAY

All Types Of Digital, Portable X-rays And Procedural X-rays

PATEINT NAME : MRS RUKSAR BAIRAGDAR

AGE/SEX : 29Y/FEMALE

REF BY : PARTH LAB

DATE : 02/01/2024

CHEST X-RAY PA

Both lungs fields are normal

Both costophrenic angles appear normal

The tracheal lucency is centrally placed

The mediastinal & diaphragmatic outlines appear normal.

The heart shadow is normal

NORMAL CHEST X-RAY

ADV: Clinical correlated

DR SAKSHAM GUPTA

MBBS,MD Radio diagnosis FMF UK

Consultant Radiologist

Mob. 9890185675

Address : Bramhanand, Near Tawanappa Patne High School, Rajarampuri 10 Galli, Kolhapur.

DATE: 12/12/2018

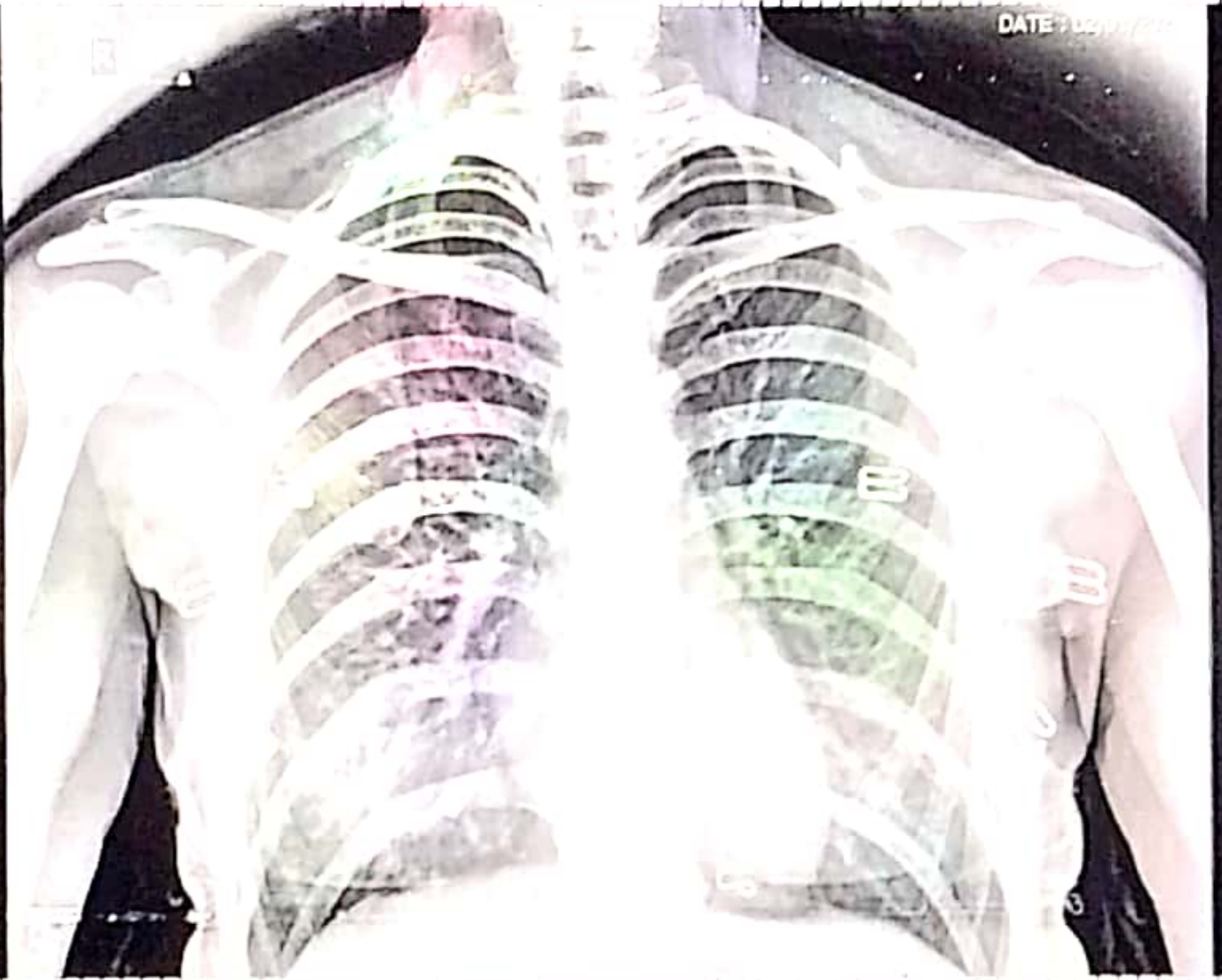

Name: MRS RUKSAR BARAGDAR

Age/Sex: 29 / Female

Chest PA

Ref. Dr. PARTH LAB

SWARA DIGITAL X-RAY RAJARAMPURI 10TH LANE KOLHAPUR



Kolhapur, Maharashtra, India

Rajghat Rd, Mangalwar Peth, C Ward, Kolhapur, Maharashtra 416002, India

Lat 16.692793°

Long 74.224324°

02/01/24 08:39 AM GMT +05:30

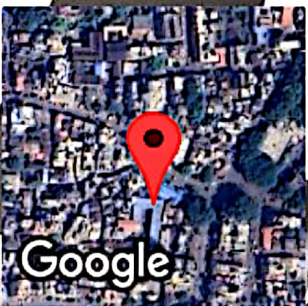

Patient Name : MRS. RUKSAR BAIRAGDAR

Date : 02 Jan 2024

Referred By : Dr. VANDANA POWAR

Age : 30 YEARS Sex : F

Clinically – FOR HEALTH CHECK UP.

Abdomen Sonography

LIVER : is normal in size, shape, position and shows normal echogenicity. The contours are smooth. The parenchyma shows homogeneous echo texture. The intra – hepatic portal and venous system appears normal. The portal vein is normal and show hepatopetal flow. The intra-hepatic biliary radicals are not dilated. There is no focal mass lesion.

GALL BLADDER : is physiologically distended, normal in size and echotexture. There is no evidence of echoreflexive calculus in gall bladder. There is no abnormal biliary tree dilation noted. The portal vein & C.B.D appear normal. Wall thickness is normal. No e/o cholecystitis/calculus seen. PV measures -11 mm, CBD measures – 3 mm

PANCREAS : is normal size, position & echotexture. The contours are smooth. There is no focal mass lesion seen. No pancreatitis or calcification.

SPLEEN : is normal in size, shape and echopattern. The contours are smooth. The splenic vein and portal vein are normal in calibre.

KIDNEYS : Both the kidneys are normal in size, shape and position and contours. There is echoreflexive obstructing calculus seen on either sides nor hydronephrosis. Both visualized ureters appear to be normal. Parenchymal thickness and cortical thickness is normal. Cortico-medullary differentiation is well maintained.

Right kidney measures- 111 x 39 mm, **Left kidney** measures -108 x 44 mm.

Right kidney shows few tiny calculi largest measuring of size 3 mm in mid pole.

Left kidney shows single tiny calculus measuring of size 3 mm in mid pole.

Urinary bladder is physiologically distended, appears normal. No intraluminal abnormality.

Aorta and IVC are normal. No e/o free fluid in peritoneal cavity. No ascites. No significant lymphadenopathy. Bowel loops appear normal in size with good peristalsis.

Appendix is not appreciated in today's study. Terminal ileum is well seen. No probe tenderness in right iliac fossa or anywhere in abdomen.

IMPRESSION : < BILATERAL TINY RENAL CALCULI.

ADVICE - Clinical correlation and follow up if clinically needed.

THANKS FOR REFERRAL. FEEDBACK IS WELCOME.

Neha

DR. NEHA S. GHORPADE

MBBS DMRE Reg. No 79916

Consulting Radiologist

डॉ. नेहा घोरपडे

एम. बी. बी. एस., डी. एम. आर. ई (रेडियोलॉजिस्ट)

रजि. नं. 79916

परत येताना सर्व जुने रिपोर्ट्स, सोनोग्राफी रिपोर्ट्स अथवा एक्स-रे असल्यास बरोबर घेऊन येणे.

Patient Name : MRS. RUKSAR BAIRAGDAR

Date : 02 Jan 2024

Referred By : Dr. VANDANA POWAR

Age : 29 YEARS Sex : F

LMP : 16 Dec 2023

CLINICALLY : FOR HEALTH CHECK UP.

PELVIC SONOGRAPHY

UTERUS - has smooth outlines
and normal echo-appearance

The endometrial echo is 7 mm thick.

Uterus ante- verted, Bulky measures are 93 x 32 x 55 mm.

The ovaries are normal.

Right ovary size is 36 x 14 mm. Right ovary shows follicle of size 13 mm.

Left ovary size is 31 x 29 mm. Left ovary shows follicle of size 17 mm.

There is no abnormal adnexal mass.

There is no free fluid in cul de sac.

IMPRESSION : < BULKY UTERUS.

Neha

DR. NEHA S. GHORPADE
MBBS DMRE Reg. No. 79916
Consulting Radiologist

डॉ. नेहा घोरपडे

एम. बी. बी. एस्., डी. एम. आर. ई (रेडिओलॉजिस्ट)

रजि. नं. 79916

परत येताना सर्व जुने रिपोर्ट्स, सोनोग्राफी रिपोर्ट्स अथवा एक्स-रे असल्यास बरोबर घेऊन येणे.

