

28

Barb

**B** बैंक ऑफ बड़ौदा  
Bank of Baroda

नाम रोहित राज  
Name Rohit Raj

कर्मचारी कूट क्र 177712  
E.C. No.

*[Signature]*  
नियंत्रक प्राधिकारी  
Issuing Authority

*[Photo]*  
Signature of Holder

240911993  
Jee-2441M

170  
60

*[Handwritten scribble]*

115/25

Blwd + pp  
vive  
ECN  
Tmt  
P-Raj  
U Shwrt



ROHIT RAJ  
Male 29 Years

HR : 65 bpm  
P : 87 ms  
PR : 129 ms  
QRS : 90 ms  
QT/QTc : 357/373 ms  
P/QRS/T : 76/65/57 °  
RV5/SV1 : 2.26/1.352 mV

Diagnosis Information:  
Sinus Rhythm  
Largely PtfV1  
Slight ST Elevation (V4, V5, V6)

Ref-Phys. :  
Report Confirmed by:

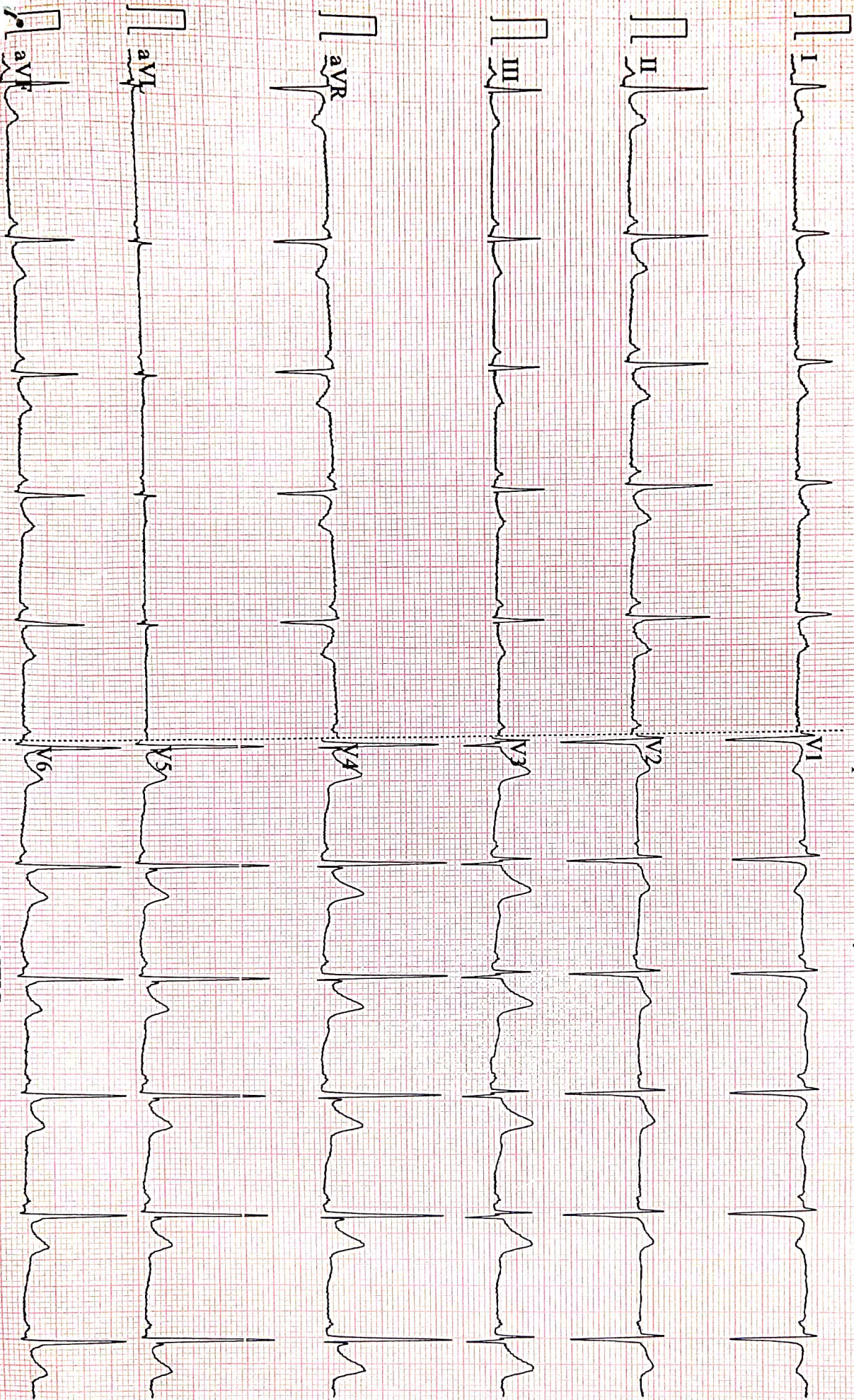

100Hz AC50 25mm/s 10mm/mV 2:5.0s V2.2 SEMIP V181 DIAGNOSTIC





MC-3319

**Kolkata Lab :** Block DD-30, Sector-1, "Andromeda", Ground Floor, Salt lake, Kolkata-700064  
 Landline No: 033-40818800/ 8888/ 8899 | Email ID: kolkata@unipath.in | Website: www.unipath.in  
 CIN : U85195GJ2009PLC057059



30304100535

**TEST REPORT**

<b>Reg.No</b> : 30304100535	<b>Reg.Date</b> : 26-Mar-2023 11:42	<b>Collection</b> : 26-Mar-2023 11:42
<b>Name</b> : MR. ROHIT RAJ		<b>Received</b> : 26-Mar-2023 11:42
<b>Age</b> : 29 Years	<b>Sex</b> : Male	<b>Report</b> : 26-Mar-2023 13:45
<b>Referred By</b> : AAROYAM DIAGNOSTICS @ PATNA		<b>Dispatch</b> : 26-Mar-2023 14:05
<b>Referral Dr</b> : □	<b>Status</b> : Final	<b>Location</b> : 41 - PATNA

Test Name	Results	Units	Bio. Ref. Interval
<b>THYROID PROFILE</b>			
Tri-iodothyronine (Total T3) <i>Method:CLIA</i>	1.01	ng/mL	0.60 - 1.81
Thyroxin (Total T4) <i>Method:CLIA</i>	8.90	µg/dL	4.5 - 12.6
Thyroid Stimulating Hormone (TSH.) <i>Method:CLIA</i> Ultra Sensitive	H 7.975	µIU/mL	0.55 - 4.78

**Sample Type:** Serum**Note:****TSH Reference Range in Pregnancy :**

- Pregnancy 1st Trimester 0.1 - 2.5 uIU/ml
- Pregnancy 2nd Trimester 0.2 - 3.0 uIU/ml
- Pregnancy 3rd Trimester 0.3 - 3.0 uIU/ml

- TSH levels are subject to circadian variation, reaching peak levels between 2 - 4.a.m. and at a minimum between 6-10 pm. The variation is of the order of 50 %. Hence time of the day has an influence on the measured serum TSH concentrations.
- Recommended test for T3 and T4 is unbound fraction or free levels as it is metabolically active.
- The physiological rise in Total T3 / T4 levels is seen in pregnancy and in patients on steroid therapy.
- All infants with a low T4 concentration and a TSH concentration greater than 40 uU/L are considered to have congenital hypothyroidism and should have immediate confirmatory serum testing.
- If the TSH concentration is slightly elevated but less than 40 uU/L, a second screening test should be performed on a new sample. Results should be interpreted using age-appropriate normative values

**Clinical Use:**

- Primary Hypothyroidism · Hyperthyroidism · Hypothalamic -Pituitary hypothyroidism · Inappropriate TSH secretion · Nonthyroidal illness· Autoimmune thyroid disease · Pregnancy-associated thyroid disorders · Thyroid dysfunction in infancy and early childhood

----- End Of Report -----

**Dr. Abhishek Mukherjee**

MBBS,MD (PATHOLOGY)  
 LABORATORY DIRECTOR  
 59390 (WBMC)



ISO 9001 : 2015  
**AAROGYAM DIAGNOSTICS**  
 (A UNIT OF CULPAM HEALTH CARE PVT. LTD.)

F- 41, P.C. Colony, Opp. Madhuban Complex,  
 Near Malahi Pakari Chowk, Kankarbagh, Patna – 20  
 9264278360, 9065875700, 8789391403  
 info@aarogyamdiagnostics.com  
 www.aarogyamdiagnostics.com

<b>Date</b> 25/03/2023	<b>Srl No.</b> 22	<b>Patient Id</b> 2303250022
<b>Name</b> Mr. ROHIT RAJ	<b>Age</b> 29 Yrs.	<b>Sex</b> M
<b>Ref. By</b> Dr.BOB		

Test Name	Value	Unit	Normal Value
BOB			
HB A1C	5.1	%	

**EXPECTED VALUES :-**

Metabolically healthy patients	=	4.8 - 5.5 % HbA1C
Good Control	=	5.5 - 6.8 % HbA1C
Fair Control	=	6.8-8.2 % HbA1C
Poor Control	=	>8.2 % HbA1C

**REMARKS:-**

In vitro quantitative determination of **HbA1C** in whole blood is utilized in long term monitoring of glycemia

The **HbA1C** level correlates with the mean glucose concentration prevailing in the course of the patient's recent history (approx - 6-8 weeks) and therefore provides much more reliable information for glycemia monitoring than do determinations of blood glucose or urinary glucose.

It is recommended that the determination of **HbA1C** be performed at intervals of 4-6 weeks during Diabetes Mellitus therapy.

Results of **HbA1C** should be assessed in conjunction with the patient's medical history, clinical examinations and other findings.

\*\*\*\* End Of Report \*\*\*\*

**Dr.R.B.RAMAN**  
**MBBS, MD**  
**CONSULTANT PATHOLOGIST**





ISO 9001 : 2015

# AAROGYAM DIAGNOSTICS

(A UNIT OF CULPAM HEALTH CARE PVT. LTD.)

F- 41, P.C. Colony, Opp. Madhuban Complex,  
Near Malahi Pakari Chowk, Kankarbagh, Patna – 20

9264278360, 9065875700, 8789391403

info@aarogyamdiagnostics.com

www.aarogyamdiagnostics.com

<b>Date</b>	<b>25/03/2023</b>	<b>Srl No.</b>	<b>22</b>	<b>Patient Id</b>	<b>2303250022</b>
<b>Name</b>	<b>Mr. ROHIT RAJ</b>	<b>Age</b>	<b>29 Yrs.</b>	<b>Sex</b>	<b>M</b>
<b>Ref. By</b>	<b>Dr.BOB</b>				

Test Name	Value	Unit	Normal Value
COMPLETE BLOOD COUNT (CBC)			
HAEMOGLOBIN (Hb)	13.7	gm/dl	13.5 - 18.0
TOTAL LEUCOCYTE COUNT (TLC)	6,700	/cumm	4000 - 11000
DIFFERENTIAL LEUCOCYTE COUNT (DLC)			
NEUTROPHIL	66	%	40 - 75
LYMPHOCYTE	29	%	20 - 45
EOSINOPHIL	02	%	01 - 06
MONOCYTE	03	%	02 - 10
BASOPHIL	00	%	0 - 0
ESR (WESTEGREN's METHOD)	13	mm/1st hr.	0 - 15
R B C COUNT	4.56	Millions/cmm	4.5 - 5.5
P.C.V / HAEMATOCRIT	40.07	%	40 - 54
M C V	87.87	fl.	80 - 100
M C H	30.04	Picogram	27.0 - 31.0
M C H C	34.2	gm/dl	33 - 37
PLATELET COUNT	2.80	Lakh/cmm	1.50 - 4.00
BLOOD GROUP ABO	"A"		
RH TYPING	POSITIVE		
BLOOD SUGAR FASTING	84.0	mg/dl	70 - 110
SERUM CREATININE	1.20	mg%	0.7 - 1.4
BLOOD UREA	26.9	mg /dl	15.0 - 45.0
SERUM URIC ACID	6.8	mg%	3.4 - 7.0

### LIVER FUNCTION TEST (LFT)





<b>Date</b>	<b>25/03/2023</b>	<b>Srl No.</b>	<b>22</b>	<b>Patient Id</b>	<b>2303250022</b>
<b>Name</b>	<b>Mr. ROHIT RAJ</b>	<b>Age</b>	<b>29 Yrs.</b>	<b>Sex</b>	<b>M</b>
<b>Ref. By</b>	<b>Dr.BOB</b>				

Test Name	Value	Unit	Normal Value
BILIRUBIN TOTAL	0.70	mg/dl	0 - 1.0
CONJUGATED (D. Bilirubin)	0.24	mg/dl	0.00 - 0.40
UNCONJUGATED (I.D.Bilirubin)	0.46	mg/dl	0.00 - 0.70
TOTAL PROTEIN	<b>6.0</b>	gm/dl	6.6 - 8.3
ALBUMIN	3.4	gm/dl	3.4 - 5.2
GLOBULIN	2.6	gm/dl	2.3 - 3.5
A/G RATIO	<b>1.308</b>		
SGOT	26.1	IU/L	5 - 40
SGPT	27.8	IU/L	5.0 - 55.0
ALKALINE PHOSPHATASE IFCC Method	104.6	U/L	40.0 - 130.0
GAMMA GT	23.9	IU/L	8.0 - 71.0

#### **LFT INTERPRET**

#### **LIPID PROFILE**

TRIGLYCERIDES	125.4	mg/dL	25.0 - 165.0
TOTAL CHOLESTEROL	198.8	mg/dL	29.0 - 199.0
H D L CHOLESTEROL DIRECT	54.6	mg/dL	35.1 - 88.0
V L D L	<b>25.08</b>	mg/dL	4.7 - 22.1
L D L CHOLESTEROL DIRECT	119.12	mg/dL	63.0 - 129.0
TOTAL CHOLESTEROL/HDL RATIO	3.641		0.0 - 4.97
LDL / HDL CHOLESTEROL RATIO	2.182		0.00 - 3.55
THYROID PROFILE			
QUANTITY	10	ml.	





ISO 9001 : 2015

**AAROGYAM DIAGNOSTICS**

(A UNIT OF CULPAM HEALTH CARE PVT. LTD.)

F- 41, P.C. Colony, Opp. Madhuban Complex,  
Near Malahi Pakari Chowk, Kankarbagh, Patna – 20

9264278360, 9065875700, 8789391403

info@aarogyamdiagnostics.com

www.aarogyamdiagnostics.com

<b>Date</b>	<b>25/03/2023</b>	<b>Srl No.</b>	<b>22</b>	<b>Patient Id</b>	<b>2303250022</b>
<b>Name</b>	<b>Mr. ROHIT RAJ</b>	<b>Age</b>	<b>29 Yrs.</b>	<b>Sex</b>	<b>M</b>
<b>Ref. By</b>	<b>Dr.BOB</b>				

Test Name	Value	Unit	Normal Value
COLOUR	PALE YELLOW		
TRANSPARENCY	CLEAR		
SPECIFIC GRAVITY	1.020		
PH	6.5		
ALBUMIN	NIL		
SUGAR	NIL		
<b>MICROSCOPIC EXAMINATION</b>			
PUS CELLS	1-2	/HPF	
RBC'S	NIL	/HPF	
CASTS	NIL		
CRYSTALS	NIL		
EPITHELIAL CELLS	2-3	/HPF	
BACTERIA	NIL		
OTHERS	NIL		

Assay performed on enhanced chemi lumenescence system ( Centaur-Siemens)

Serum T3,T4 & TSH measurements form the three components of Thyroid screening panel, useful in diagnosing various disorders of Thyroid gland function.

1. Primary hypothyroidism is accompanied by depressed serum T3 and T4 values and elevated serum TSH level.
2. Primary hyperthyroidism is accompanied by elevated serum T3 and T4 levels along with depressed TSH values.
3. Normal T4 levels are accompanied by increased T3 in patients with T3 thyrotoxicosis.





ISO 9001 : 2015  
**AAROGYAM DIAGNOSTICS**  
 (A UNIT OF CULPAM HEALTH CARE PVT. LTD.)

F- 41, P.C. Colony, Opp. Madhuban Complex,  
 Near Malahi Pakari Chowk, Kankarbagh, Patna – 20  
 9264278360, 9065875700, 8789391403  
 info@aarogyamdiagnostics.com  
 www.aarogyamdiagnostics.com

<b>Date</b>	<b>25/03/2023</b>	<b>Srl No.</b>	<b>22</b>	<b>Patient Id</b>	<b>2303250022</b>
<b>Name</b>	<b>Mr. ROHIT RAJ</b>	<b>Age</b>	<b>29 Yrs.</b>	<b>Sex</b>	<b>M</b>
<b>Ref. By</b>	<b>Dr.BOB</b>				

Test Name	Value	Unit	Normal Value
4. Slightly elevated T3 levels may be found in pregnancy and estrogen therapy, while depressed levels may be encountered in severe illness, renal failure and during therapy with drugs like propranolol and propyl thiouracil.			
5. Although elevated TSH levels are nearly always indicative of primary hypothyroidism, and may be seen in secondary thyrotoxicosis.			

\*\*\*\* End Of Report \*\*\*\*

**Dr.R.B.RAMAN**  
**MBBS, MD**  
**CONSULTANT PATHOLOGIST**





Name :- Rohit Raj

Age/Sex:-29Yrs/M

Refd by :- Corp

Date :-25/03/23

Thanks for referral.

**REPORT OF USG OF WHOLE ABDOMEN**

- Liver** :- Normal in size (12.5cm) with raised echotexture. No focal or diffuse lesion is seen. IHBR are not dilated. PV is normal in course and calibre with echofree lumen.
- G. Bladder** :- It is normal in shape, size & position. It is echofree & shows no evidence of calculus, mass or sludge.
- CBD** :- It is normal in calibre & is echofree.
- Pancreas** :- Normal in shape, size & echotexture. No evidence of parenchymal / ductal calcification is seen. No definite peripancreatic collection is seen.
- Spleen** :- Normal in size (7.5cm) with normal echotexture. No focal lesion is seen. No evidence of varices is noticed.
- Kidneys** :- Both kidneys are normal in shape, size & position. Sinus as well as cortical echoes are normal. No evidence of calculus, space occupying lesion or hydronephrosis is seen.  
Right Kidney measures 8.8cm and Left Kidney measures 8.5cm.
- U. Bladder**:- It is echofree. No evidence of calculus, mass or diverticulum is seen.
- Prostate** :- Normal in size & echotexture.
- Others** :- No ascites or abdominal adenopathy is seen.  
No free subphrenic / basal pleural space collection is seen.

**IMPRESSION:-** *Normal Scan.*

*Dr. U. Kumar*  
**MBBS, MD (Radio-Diagnosis)**  
**Consultant Radiologist**



1867 / ROHIT RAJ / 29 Yrs / M / 170 Cms / 60 Kg Date: 25-Mar-2023 Technician : RESHMA ALI

Stage	Time	Duration	Belt Speed (mph)	Elevation	METs	Rate	% THR Achieved	BP	RPP	PVC	Comments
Supine	00:03	0:01	00.0	00.0	01.0	80	42 %	115/75	092	00	
Standing	00:09	0:01	00.0	00.0	01.0	78	41 %	115/75	089	00	
HV	00:16	0:01	00.0	00.0	01.0	075	39 %	115/75	086	00	
Warm Up	00:28	0:01	01.0	00.0	01.0	084	44 %	115/75	096	00	
ExStart	00:44	0:06	01.7	10.0	01.1	100	52 %	115/75	115	00	
BRUCE/ Stage 1	03:44	3:00	01.7	10.0	04.7	139	73 %	120/80	166	00	
BRUCE/ Stage 2	06:44	3:00	02.5	12.0	07.1	164	86 %	125/85	205	00	
BRUCE/ Stage 3	09:44	3:00	03.4	14.0	10.2	191	100 %	130/90	248	00	
PeakEx	09:46	3:00	03.4	14.0	10.3	191	100 %	130/90	248	00	
Recovery	10:45	1:00	01.1	00.0	04.3	170	89 %	130/90	221	00	
Recovery	11:45	2:00	01.1	00.0	01.0	160	84 %	125/85	200	00	
Recovery	12:28	2:42	01.1	00.0	01.0	156	82 %	125/85	195	00	

**Findings :**

Exercise Time : 09:03  
 Max HR Attained : 191 bpm 100% of Target 191  
 Max BP Attained : (Sys) 130/90  
 Max WorkLoad Attained : 10.3 Good response to induced stress  
 Max ST Dep Lead & Value : II & -3.5 mm in ExStart mm  
 Test End Reasons : Test Complete

**Report :**



**Aarogam Diagnostics**

Supine



1867 / ROHIT RAJ / 29 Yrs / M / 170 Cms / 60 Kg / HR : 80

Date: 25-Mar-2023 12:25:56 PM METS: 1.0/ 80 bpm 41% of THR BP: 115/75 mmHg Raw ECG/ BLC On/ Notch On/ HF 0.05 Hz/LF 100 Hz

ExTime: 00:03 0.0 mph, 0.0%

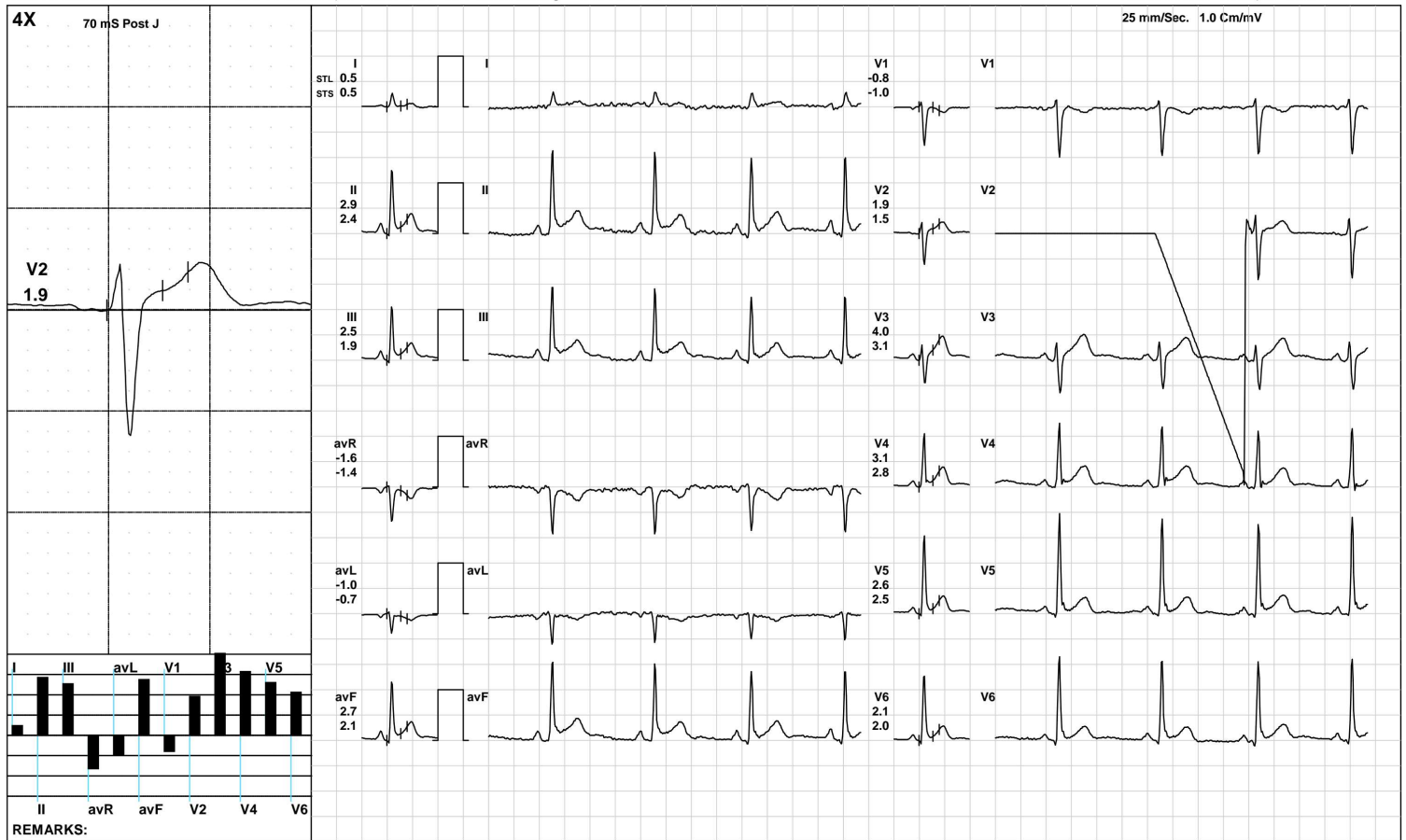

(GEM212170906)(R)Kardic by Allengers

**Aarogam Diagnostics**

Standing



1867 / ROHIT RAJ / 29 Yrs / M / 170 Cms / 60 Kg / HR : 78

Date: 25-Mar-2023 12:25:56 PM METS: 1.0/ 78 bpm 40% of THR BP: 115/75 mmHg Raw ECG/ BLC On/ Notch On/ HF 0.05 Hz/LF 100 Hz

ExTime: 00:09 0.0 mph, 0.0%

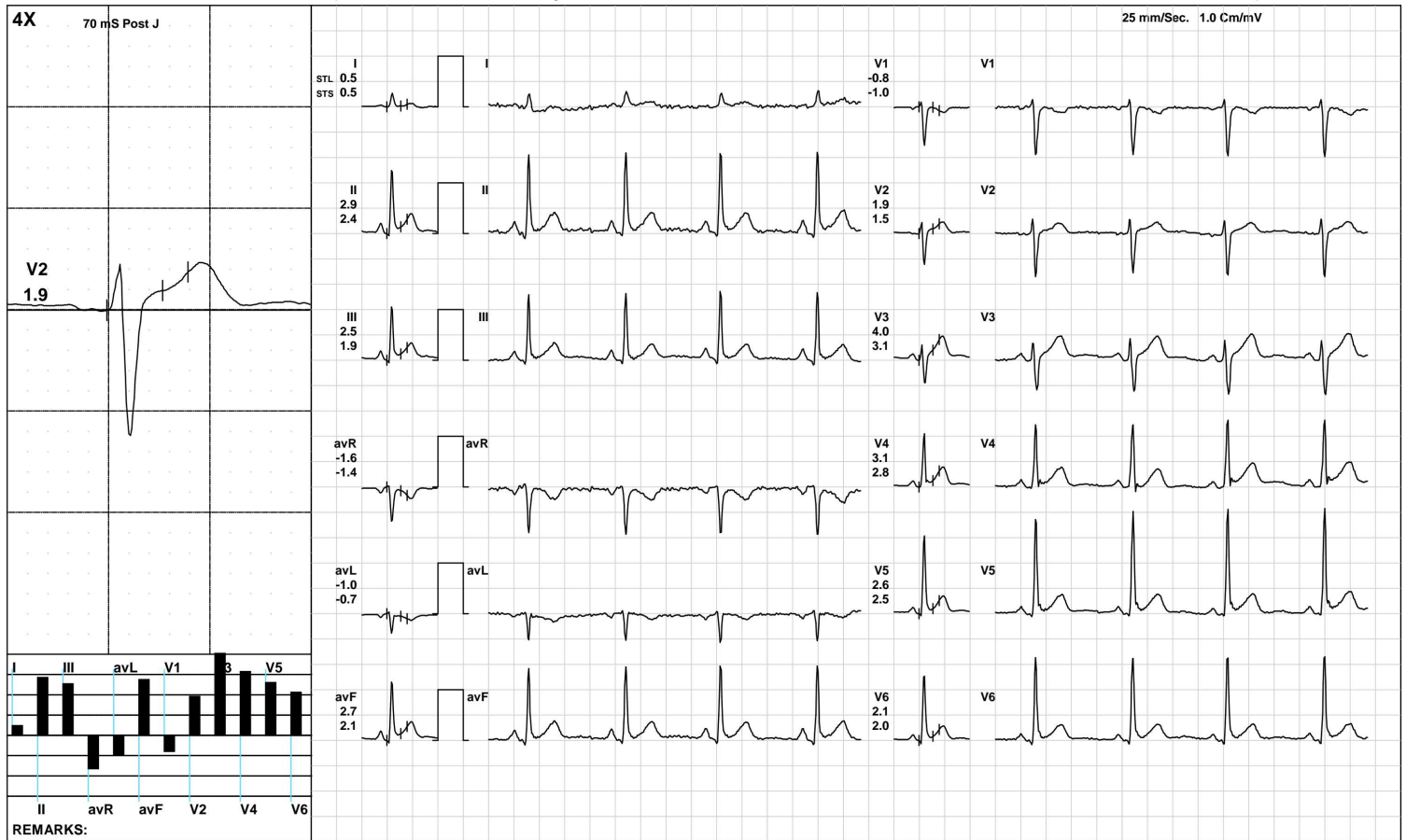

(GEM212170906)(R)Kardic by Allengers



**Aarogam Diagnostics**

HV



1867 / ROHIT RAJ / 29 Yrs / M / 170 Cms / 60 Kg / HR : 75

Date: 25-Mar-2023 12:25:56 PM METS: 1.0/ 75 bpm 39% of THR BP: 115/75 mmHg Raw ECG/ BLC On/ Notch On/ HF 0.05 Hz/LF 100 Hz

ExTime: 00:16 0.0 mph, 0.0%

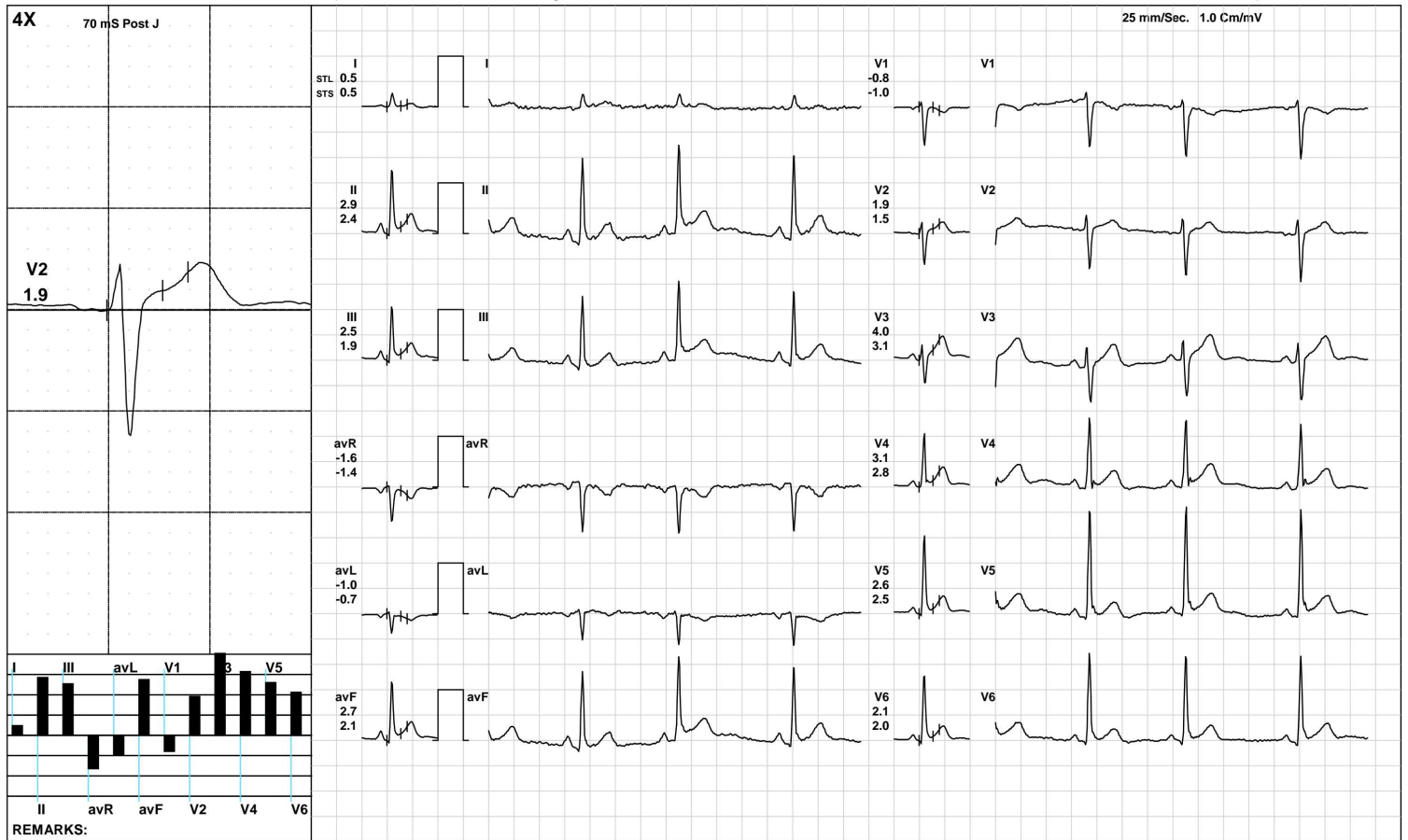

(GEM212170906)(R)Kardic by Allengers

**Aarogam Diagnostics**

Warm Up



1867 / ROHIT RAJ / 29 Yrs / M / 170 Cms / 60 Kg / HR : 84

Date: 25-Mar-2023 12:25:56 PM METS: 1.0/ 84 bpm 43% of THR BP: 115/75 mmHg Raw ECG/ BLC On/ Notch On/ HF 0.05 Hz/LF 100 Hz

ExTime: 00:28 1.0 mph, 0.0%

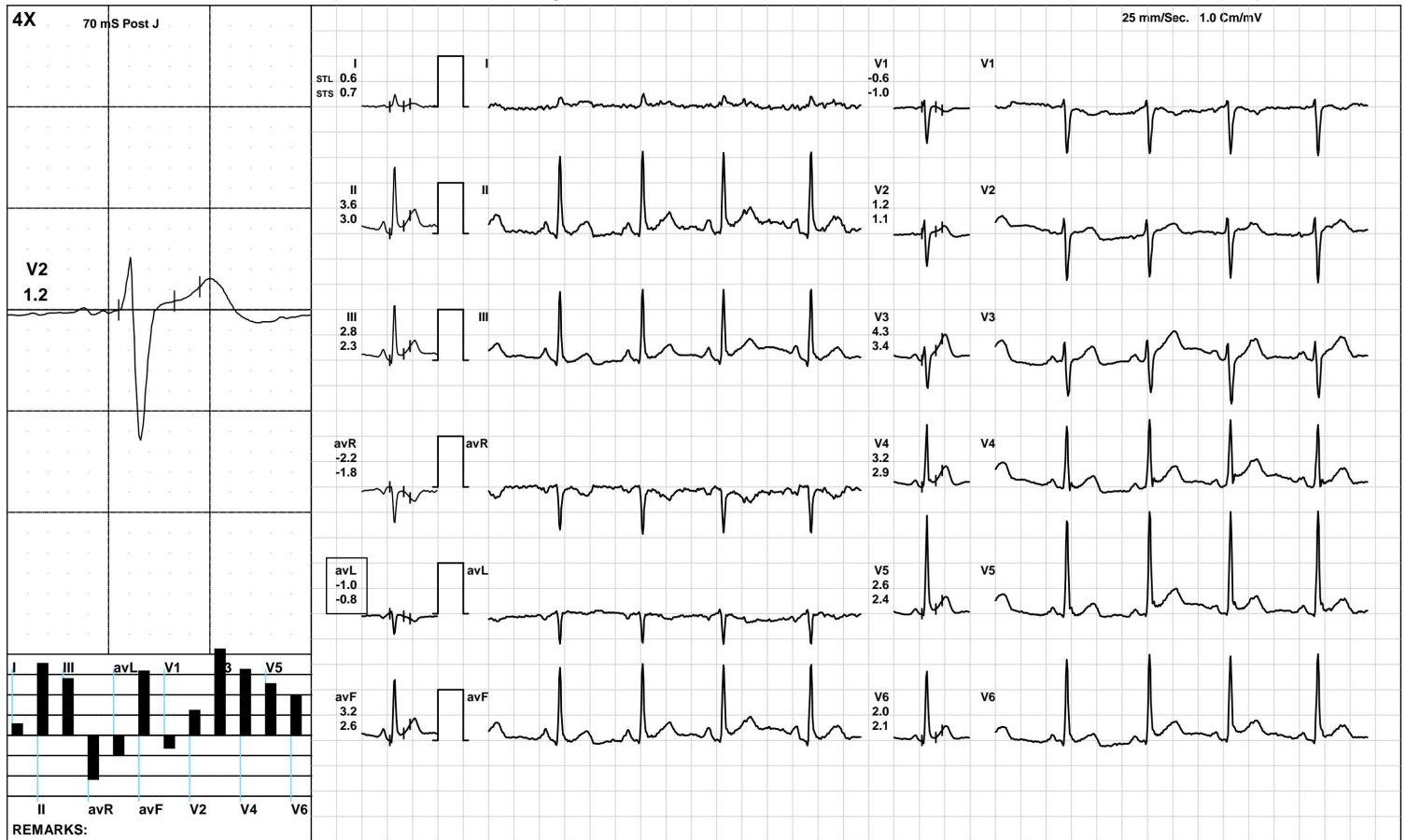

(GEM212170906)(R)Kardic by Allengers



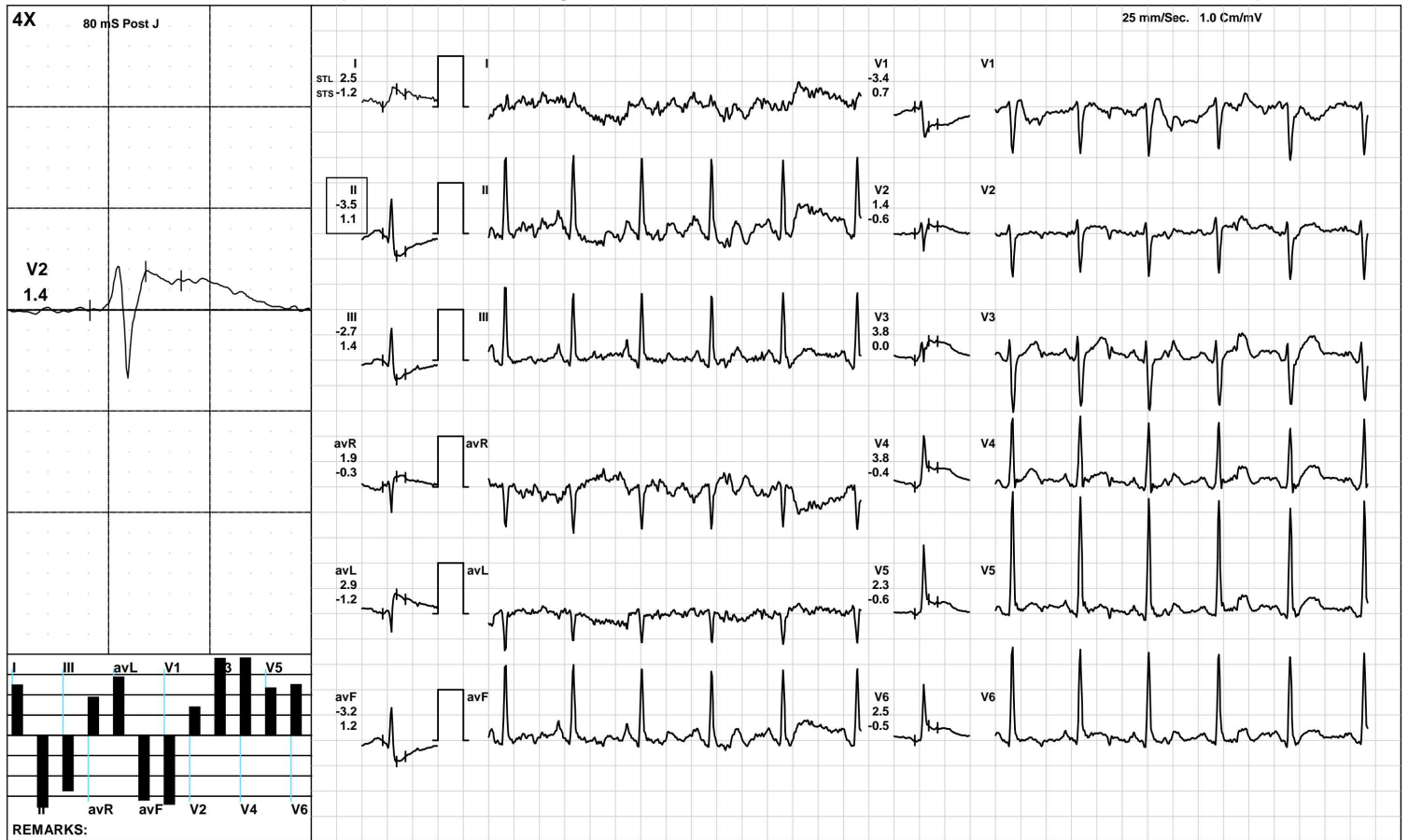



1867 / ROHIT RAJ / 29 Yrs / M / 170 Cms / 60 Kg / HR : 139

Date: 25-Mar-2023 12:25:56 PM METS: 4.7/ 139 bpm 72% of THR BP: 120/80 mmHg Raw ECG/ BLC On/ Notch On/ HF 0.05 Hz/LF 100 Hz

ExTime: 03:00 1.7 mph, 10.0%

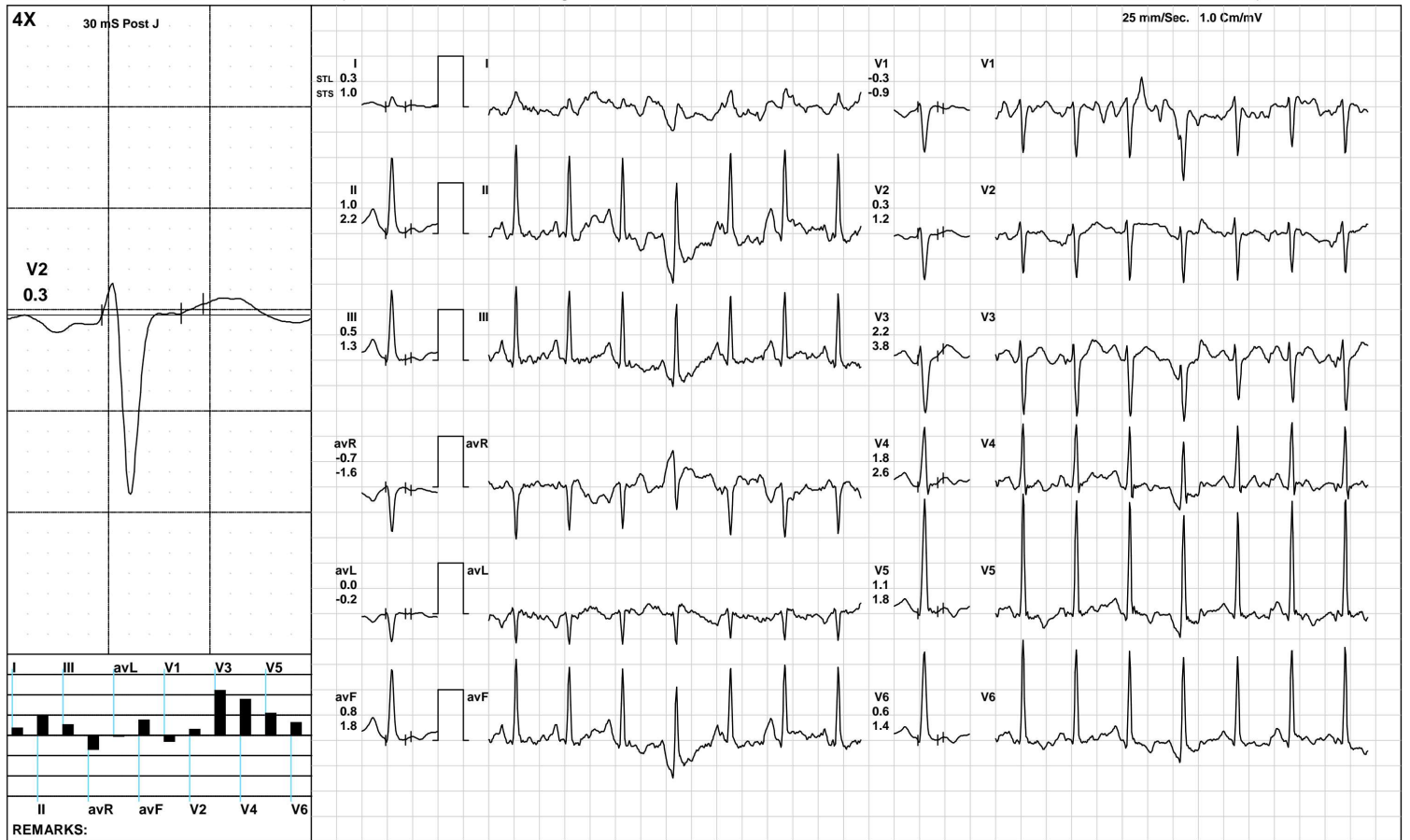





1867 / ROHIT RAJ / 29 Yrs / M / 170 Cms / 60 Kg / HR : 164

Date: 25-Mar-2023 12:25:56 PM METS: 7.1/ 164 bpm 85% of THR BP: 125/85 mmHg Raw ECG/ BLC On/ Notch On/ HF 0.05 Hz/LF 100 Hz

ExTime: 06:00 2.5 mph, 12.0%

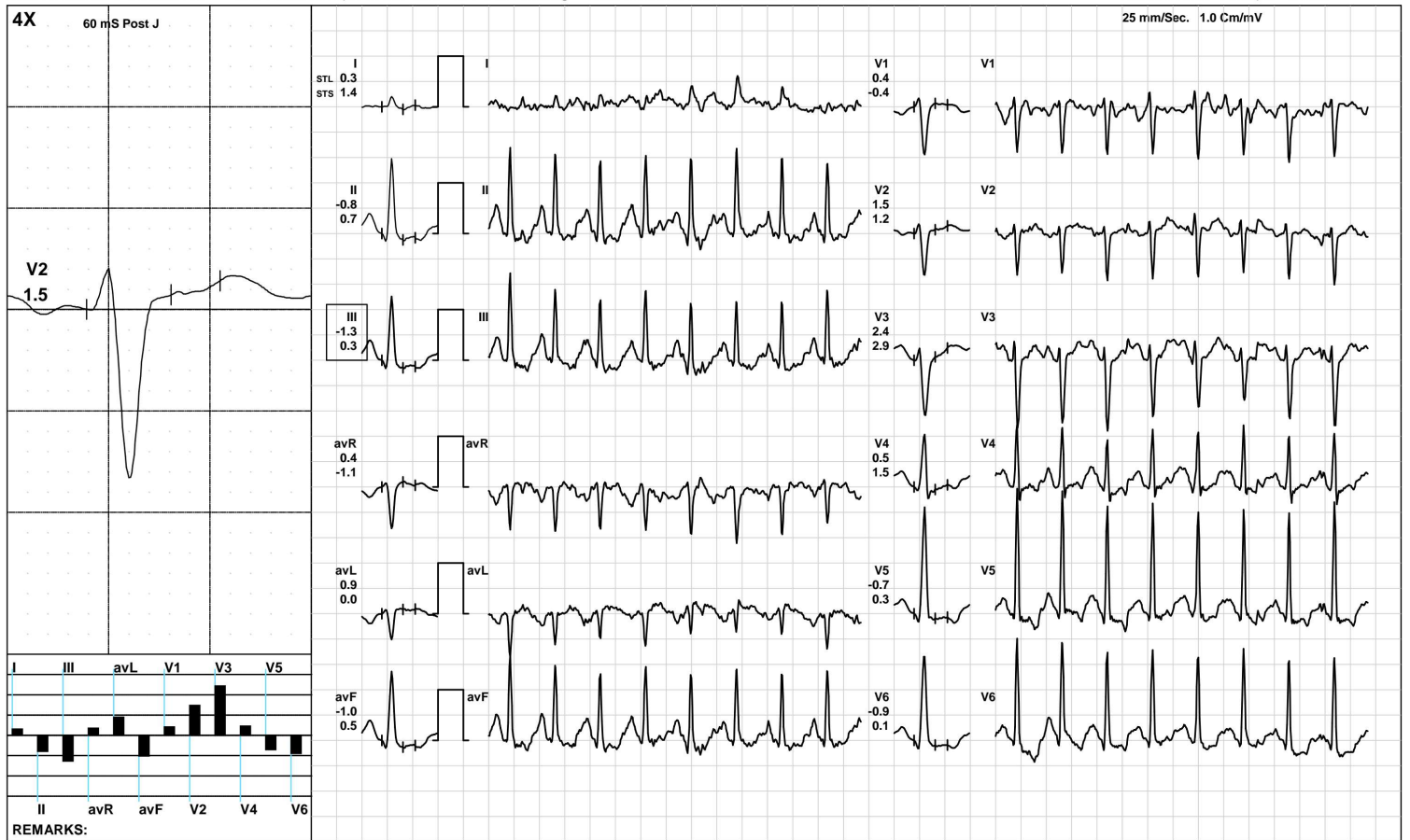

**Aarogam Diagnostics**

**BRUCE/:Stage 3(3:00)**



1867 / ROHIT RAJ / 29 Yrs / M / 170 Cms / 60 Kg / HR : 191

Date: 25-Mar-2023 12:25:56 PM METS: 10.2/ 191 bpm 100% of THR BP: 130/90 mmHg Raw ECG/ BLC On/ Notch On/ HF 0.05 Hz/LF 100 Hz

ExTime: 09:00 3.4 mph, 14.0%

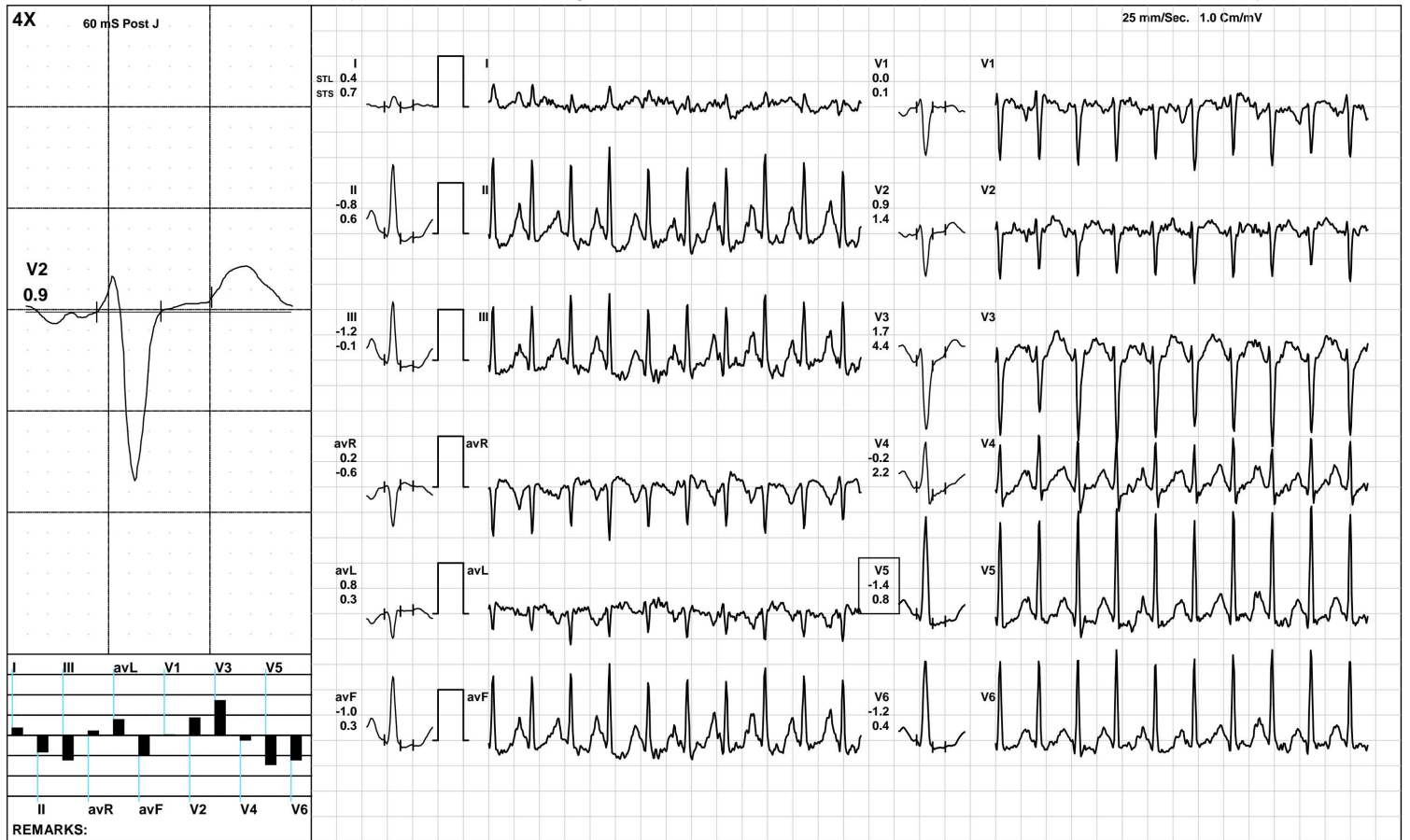

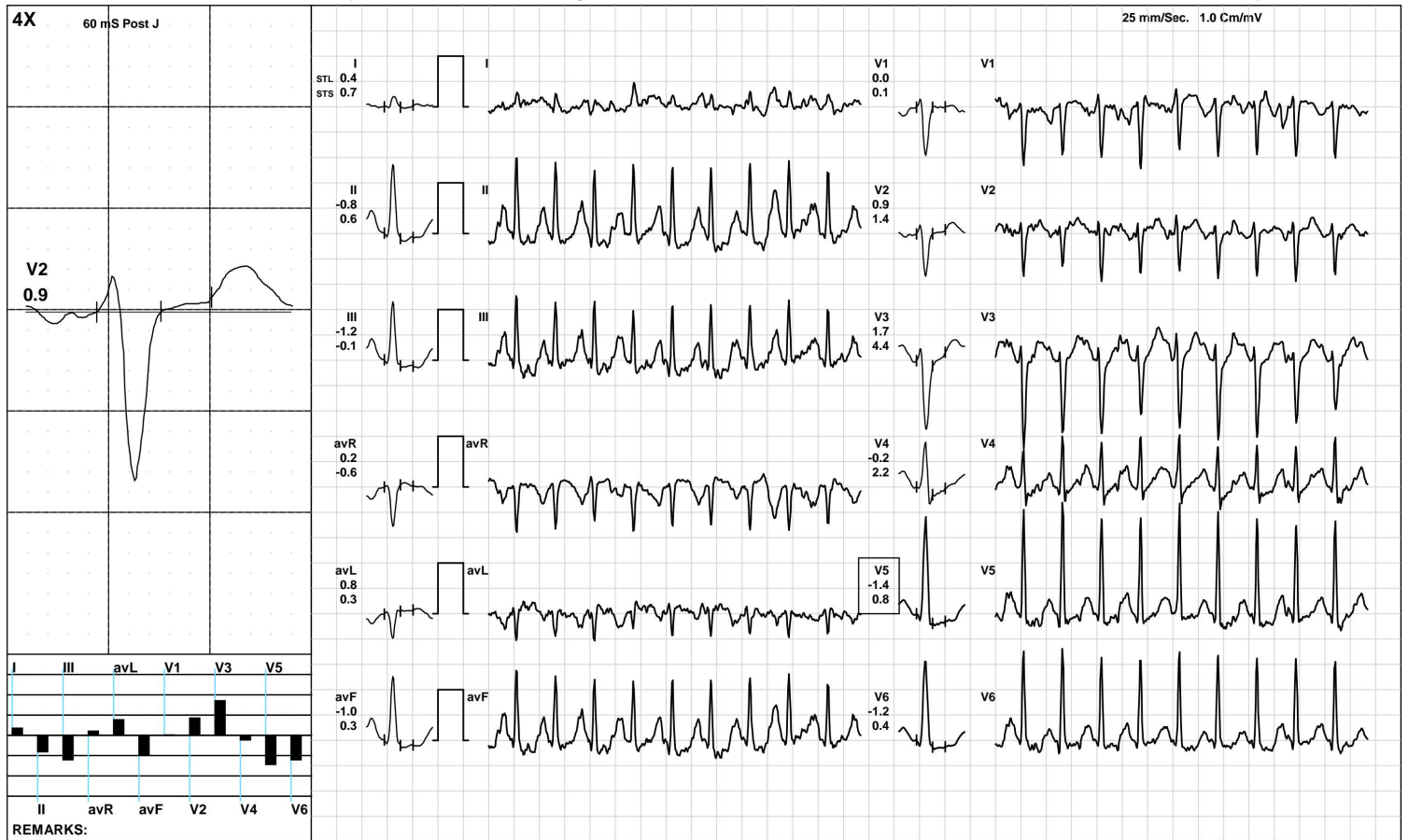



**Aarogam Diagnostics**

**Recovery(1:00)**



1867 / ROHIT RAJ / 29 Yrs / M / 170 Cms / 60 Kg / HR : 170

Date: 25-Mar-2023 12:25:56 PM METS: 4.3/ 170 bpm 89% of THR BP: 130/90 mmHg Raw ECG/ BLC On/ Notch On/ HF 0.05 Hz/LF 100 Hz

ExTime: 09:03 1.1 mph, 0.0%

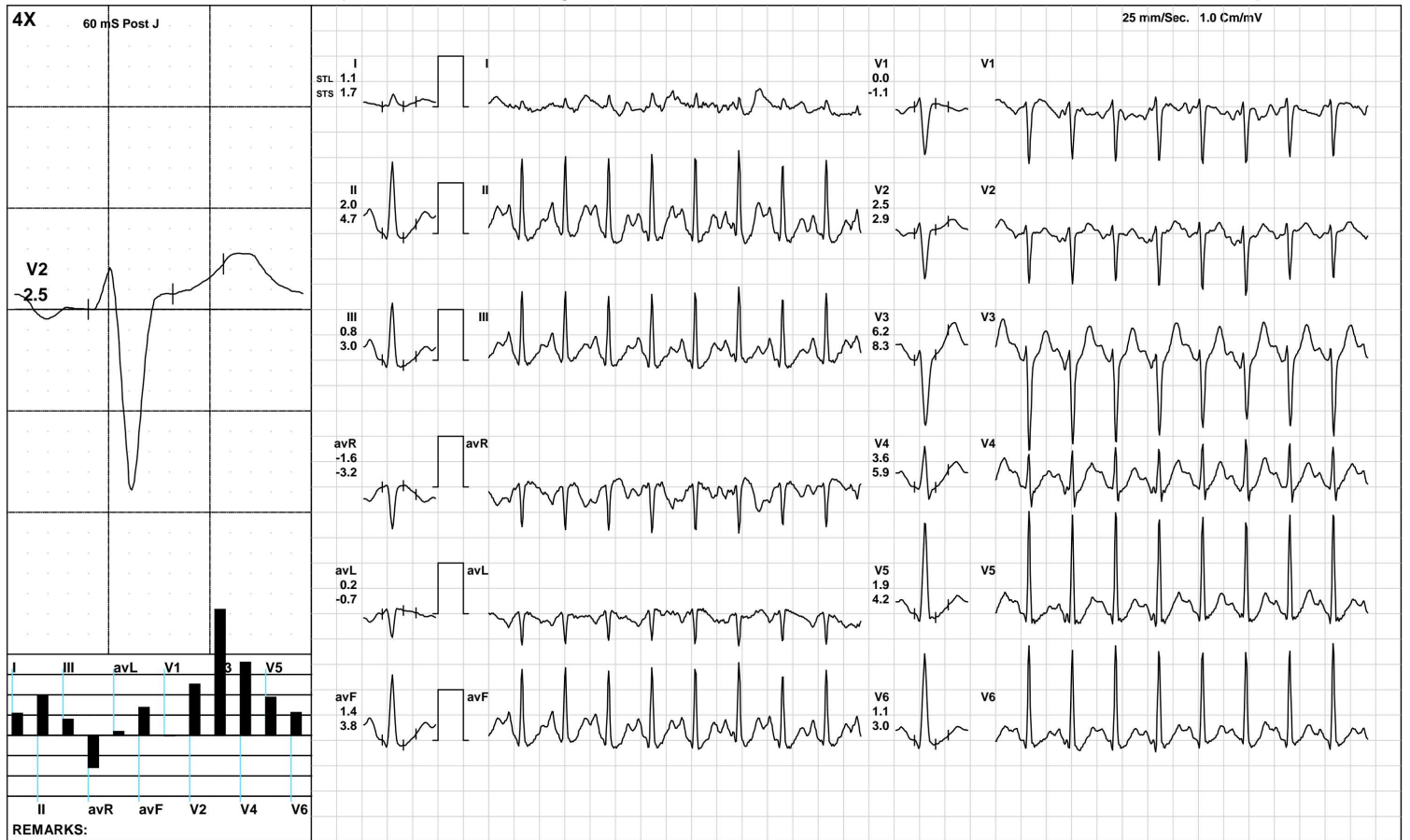



1867 / ROHIT RAJ / 29 Yrs / M / 170 Cms / 60 Kg / HR : 160

Date: 25-Mar-2023 12:25:56 PM METS: 1.0/ 160 bpm 83% of THR BP: 125/85 mmHg Raw ECG/ BLC On/ Notch On/ HF 0.05 Hz/LF 100 Hz

ExTime: 09:03 1.1 mph, 0.0%

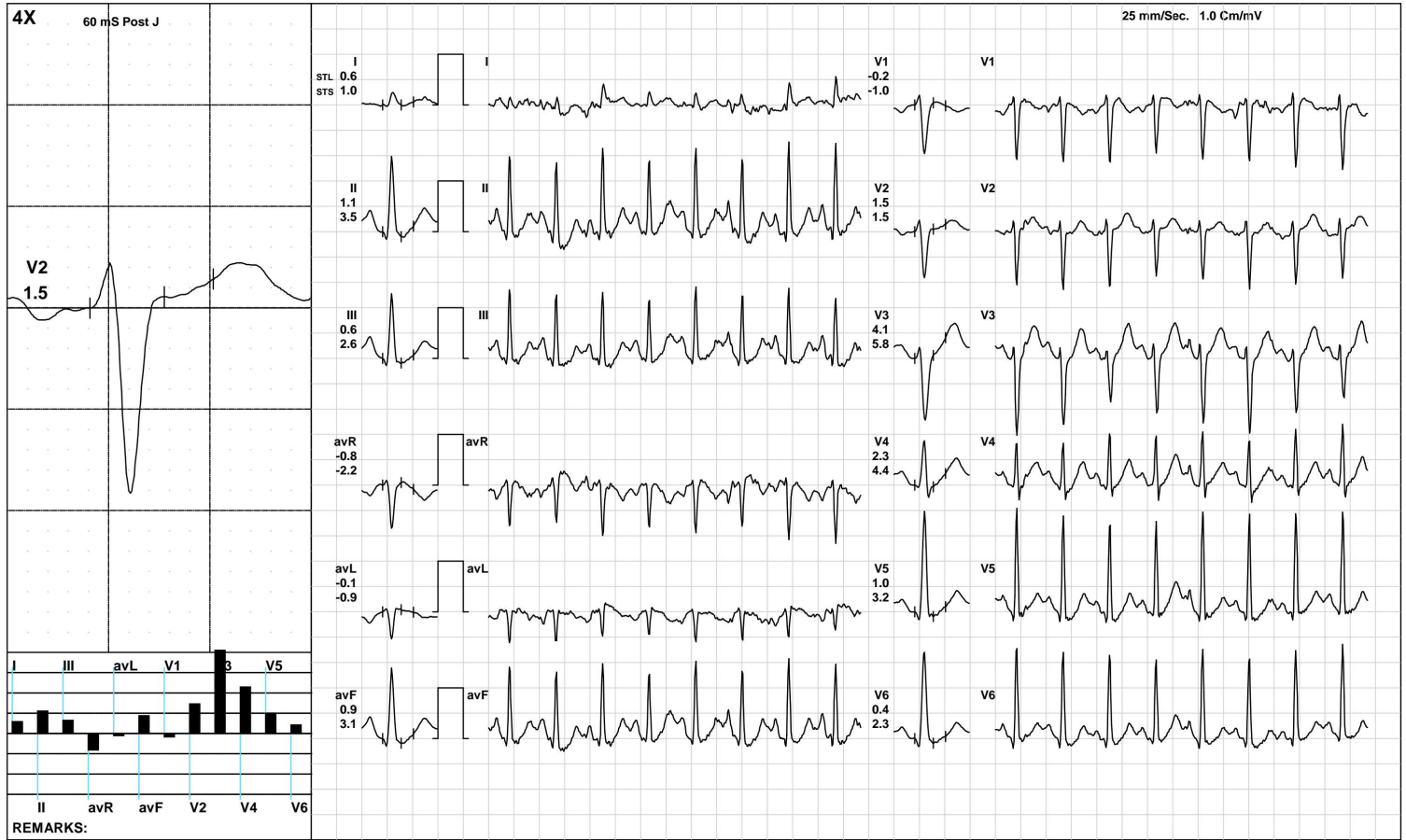

Aarogam Diagnostics

1867 / ROHIT RAJ / 29 Yrs / M / 170 Cms / 60 Kg / HR : 156

Recovery(2:42)



Date: 25-Mar-2023 12:25:56 PM METS: 1.0/ 156 bpm 81% of THR BP: 125/85 mmHg Raw ECG/ BLC On/ Notch On/ HF 0.05 Hz/LF 100 Hz

ExTime: 09:03 1.1 mph, 0.0%

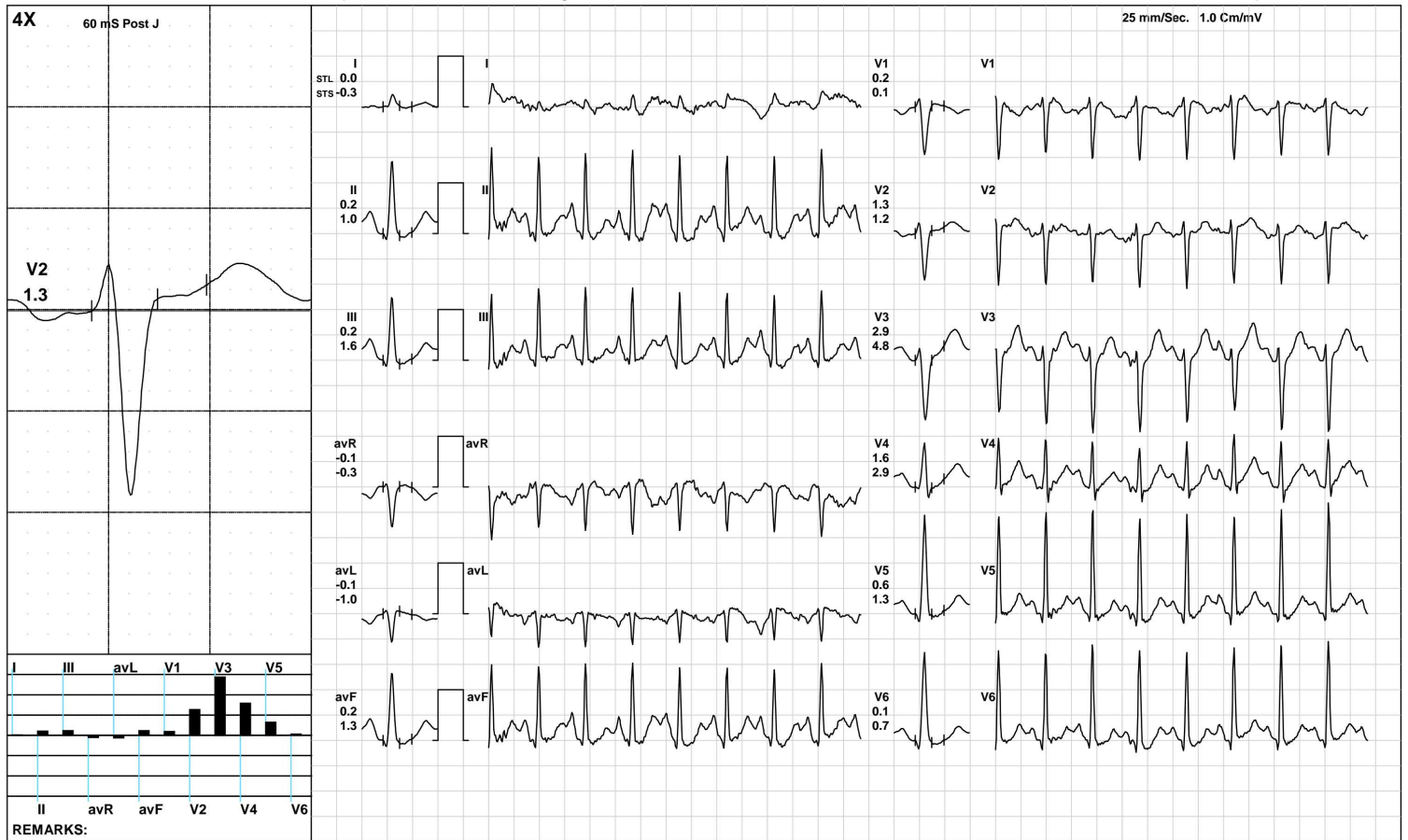

(GEM212170906)(R)Kardic by Allengers



**Aarogyam Diagnostics**

**ST Measurements**



1867 / ROHIT RAJ / 29 Yrs / M / 170 Cms / 60 Kg / HR : 72

Date: 25-Mar-2023 12:25:56 PM

Protocol : BRUCE/

	I	II	III	avR	avL	avF	V1	V2	V3	V4	V5	V6	I	II	III	avR	avL	avF	V1	V2	V3	V4	V5	V6	STS(mv/sec)
STL(mm)Supine	0.5	2.9	2.5	-1.6	-1.0	2.7	-0.8	1.9	4.0	3.1	2.6	2.1	0.5	2.4	1.9	-1.4	-0.7	2.1	-1.0	1.5	3.1	2.8	2.5	2.0	
60 @mS Standing	0.5	2.9	2.5	-1.6	-1.0	2.7	-0.8	1.9	4.0	3.1	2.6	2.1	0.5	2.4	1.9	-1.4	-0.7	2.1	-1.0	1.5	3.1	2.8	2.5	2.0	
HV	0.5	2.9	2.5	-1.6	-1.0	2.7	-0.8	1.9	4.0	3.1	2.6	2.1	0.5	2.4	1.9	-1.4	-0.7	2.1	-1.0	1.5	3.1	2.8	2.5	2.0	
Warm Up	0.6	3.6	2.8	-2.2	-1.0	3.2	-0.6	1.2	4.3	3.2	2.6	2.0	0.7	3.0	2.3	-1.8	-0.8	2.6	-1.0	1.1	3.4	2.9	2.4	2.1	
ExStart	2.5	-3.5	-2.7	1.9	2.9	-3.2	-3.4	1.4	3.8	3.8	2.3	2.5	-1.2	1.1	1.4	-0.3	-1.2	1.2	0.7	-0.6	0.0	-0.4	-0.6	-0.5	
Stage 1	0.3	1.0	0.5	-0.7	0.0	0.8	-0.3	0.3	2.2	1.8	1.1	0.6	1.0	2.2	1.3	-1.6	-0.2	1.8	-0.9	1.2	3.8	2.6	1.8	1.4	
Stage 2	0.3	-0.8	-1.3	0.4	0.9	-1.0	0.4	1.5	2.4	0.5	-0.7	-0.9	1.4	0.7	0.3	-1.1	0.0	0.5	-0.4	1.2	2.9	1.5	0.3	0.1	
Stage 3	0.4	-0.8	-1.2	0.2	0.8	-1.0	0.0	0.9	1.7	-0.2	-1.4	-1.2	0.7	0.6	-0.1	-0.6	0.3	0.3	0.1	1.4	4.4	2.2	0.8	0.4	
PeakEx	0.4	-0.8	-1.2	0.2	0.8	-1.0	0.0	0.9	1.7	-0.2	-1.4	-1.2	0.7	0.6	-0.1	-0.6	0.3	0.3	0.1	1.4	4.4	2.2	0.8	0.4	
Recovery	1.1	2.0	0.8	-1.6	0.2	1.4	0.0	2.5	6.2	3.6	1.9	1.1	1.7	4.7	3.0	-3.2	-0.7	3.8	-1.1	2.9	8.3	5.9	4.2	3.0	
Recovery	0.6	1.1	0.6	-0.8	-0.1	0.9	-0.2	1.5	4.1	2.3	1.0	0.4	1.0	3.5	2.6	-2.2	-0.9	3.1	-1.0	1.5	5.8	4.4	3.2	2.3	
Recovery	0.0	0.2	0.2	-0.1	-0.1	0.2	0.2	1.3	2.9	1.6	0.6	0.1	-0.3	1.0	1.6	-0.3	-1.0	1.3	0.1	1.2	4.8	2.9	1.3	0.7	
				I	II	III	avR	avL	avF	V1	V2	V3	V4	V5	V6										

		<b>I</b>	<b>II</b>	<b>III</b>	<b>avR</b>	<b>avL</b>	<b>avF</b>	<b>V1</b>	<b>V2</b>	<b>V3</b>	<b>V4</b>	<b>V5</b>	<b>V6</b>
STI( $\mu$ Vs)	Supine	3.0	18.1	16.2	-10.4	-6.3	17.4	-4.7	11.4	23.9	18.9	16.1	13.1
	Standing	3.0	18.1	16.2	-10.4	-6.3	17.4	-4.7	11.4	23.9	18.9	16.1	13.1
	HV	3.0	18.1	16.2	-10.4	-6.3	17.4	-4.7	11.4	23.9	18.9	16.1	13.1
	Warm Up	3.1	22.9	18.6	-13.7	-7.0	20.7	-4.0	6.3	25.4	20.0	15.9	13.0
	ExStart	22.2	-28.5	-23.3	14.4	24.5	-26.3	-28.7	11.9	29.1	29.6	17.7	19.3
	Stage 1	0.8	2.4	1.3	-1.8	0.0	1.9	-0.5	0.5	6.3	5.3	3.0	1.5
	Stage 2	-0.6	-5.4	-7.3	3.8	4.7	-6.3	3.1	5.9	8.0	-0.4	-5.1	-5.9
	Stage 3	-0.9	-7.3	-7.1	3.8	3.4	-7.2	-0.3	1.3	0.2	-7.3	-11.9	-9.1
	PeakEx	-0.9	-7.3	-7.1	3.8	3.4	-7.2	-0.3	1.3	0.2	-7.3	-11.9	-9.1
	Recovery	2.8	1.2	-2.2	-2.3	2.7	-0.5	2.1	8.1	17.2	8.0	1.9	-0.2
	Recovery	0.9	-1.1	-1.6	0.3	1.0	-1.3	1.9	5.2	12.6	5.4	0.0	-1.6
	Recovery	-0.5	-2.2	-2.0	1.2	0.8	-2.1	2.4	4.8	8.3	2.7	-1.2	-3.0



Time (Min.)	HR (bpm)	PR Int (mS)	QRS Wid (mS)	QRS Axis (Deg.)	QTC (mS)	P(μV) (Max)	R(μV) (Max)	S(μV) (Min)	T(μV) (Max)	Min. J (μV)	Leads for (J & PJ)	Min. Post JRR Var (μV)	(%)	VEB (Counts)	Missed Beats (Counts)
00:30	105	32	-220	80	107	-5948	2219	-5863	6784	-5958	V3	-5990	0.00	0	0
01:00	122	132	60	84	447	304	2089	-939	377	-8	I	-95	0.00	0	0
01:30	124	150	62	76	344	347	2065	-983	345	-99	V1	-25	0.00	0	0
02:00	132	138	62	89	345	374	2073	-965	333	14	I	-56	0.00	0	0
02:30	136	138	70	83	282	408	2242	-1024	378	5	I	-39	0.00	0	0
03:00	140	126	62	83	419	423	2121	-954	399	24	V1	-52	0.00	0	0
03:30	142	126	72	80	434	421	2205	-1033	358	-70	III	-19	0.00	0	0
04:00	153	110	98	78	455	3469	2120	-3206	3503	-3264	I	-3267	0.00	0	0
04:30	155	116	48	79	287	411	2142	-1007	325	74	II	-96	0.00	0	0
05:00	160	112	48	75	294	422	2072	-1012	279	71	II	-112	0.00	0	0
05:30	162	108	70	73	410	441	2117	-1124	288	-33	III	-148	0.00	0	0
06:00	165	96	48	85	326	479	2065	-1154	296	-193	II	-159	0.00	0	0
06:30	165	96	48	74	315	445	2109	-1161	292	-23	III	-142	0.00	0	0
07:00	173	100	68	78	415	510	2041	-1248	311	-192	V5	-167	0.00	0	0
07:30	181	88	68	80	398	463	2021	-1329	308	-135	III	-161	0.00	0	0
08:00	182	84	70	78	399	478	2088	-1337	364	-222	II	-155	0.00	0	0
08:30	187	80	60	75	406	515	1994	-1364	387	-141	III	-132	0.00	0	0
09:00	189	82	58	81	391	474	1942	-1436	399	-214	II	-151	0.00	0	0
09:30	191	84	68	76	327	464	1957	-1452	402	-236	V5	-156	0.00	0	0
10:00	182	82	46	75	402	534	1771	-1403	613	-115	V6	-109	0.00	0	0
10:30	171	86	58	79	417	502	1921	-1461	722	38	V6	-33	0.00	0	0
11:00	165	96	46	76	425	474	1966	-1335	710	-24	avF	-66	0.00	0	0
11:30	160	104	48	78	428	479	1920	-1366	680	38	II	-59	0.00	0	0
12:00	158	104	46	78	438	472	1990	-1287	637	102	V6	-43	0.00	0	0