

SAMFORD

SUPER SPECIALITY HOSPITAL

DATE	9/09/23
NAME	Mr. Sharique Akhtar Khan
UHID	202311066
AGE/SEX	35y / m
HEIGHT	
WEIGHT	84 kg
BP	120/80 mmHg
PR	62 / m
SPO2	98%



Patient Name	MR. SHARIQUE AKHTAR KHAN	Requested By	SAMFORD HOSPITAL
MRN	36984 / OPD	Procedure Date	09.09.2023
Age/Sex	35 Y / MALE	Reporting Date	09.09.2023

USG WHOLE ABDOMEN

Liver: The liver is normal in size (**13 cm**) and outline. It shows a uniform echopattern. No obvious focal or diffuse pathology is seen. The intra and extra hepatic biliary passage are not dilated. The portal vein is normal in caliber at the porta hepatis.

Gall bladder: The gall bladder is normal in size, has normal wall thickness with no evidence of calculi.

CBD: The CBD is of normal caliber.

Pancreas: The pancreas is normal in size and echogenicity with distinct outline. No obvious focal lesion is seen.

Kidneys: Both kidneys were normal in position and measured as follows:

Right kidney measures 10.2 cm.

Left kidney measures 9.6 cm.

The renal cortical thickness and corticomedullary differentiation were adequate on both sides. No evidence of renal calculus or hydronephrosis seen on either side.

Spleen: The spleen is normal in size and echogenicity.

Urinary bladder: The urinary bladder is normal in size. Its walls show a smooth outline. There is no evidence of any intraluminal or perivesical abnormality.

Prostate: The prostate is normal in size, measures (12 grams) and showed a normal parenchymal echotexture.

No evidence of ascites or lymphadenopathy seen.

No pleural effusion seen.

IMPRESSION: NORMAL STUDY.



DR. MADHU
Consultant Ultrasonologist.

*Note: - We regret typographical errors if any. Please contact us for correction.
Typed By: SHEEN.*



Ground Floor, Samford Hospital
Kokar Chowk, Ranchi - 834001



vandldxllp@gmail.com



www.vandldxllp.com

Report

☎ : 0651-2911531

Appointment : 9341529311

Patient

Exam

ID SHARIQUE AKHATAR
Name
Birth Date
Gender

Accession #
Exam Date 09-09-2023
Description
Operator

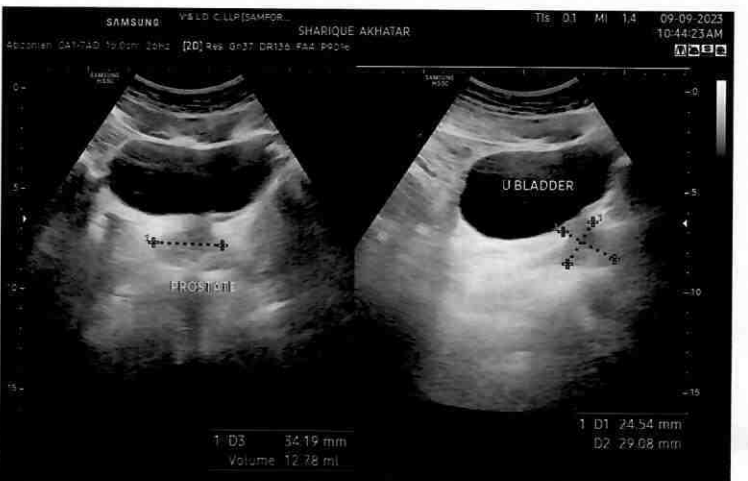
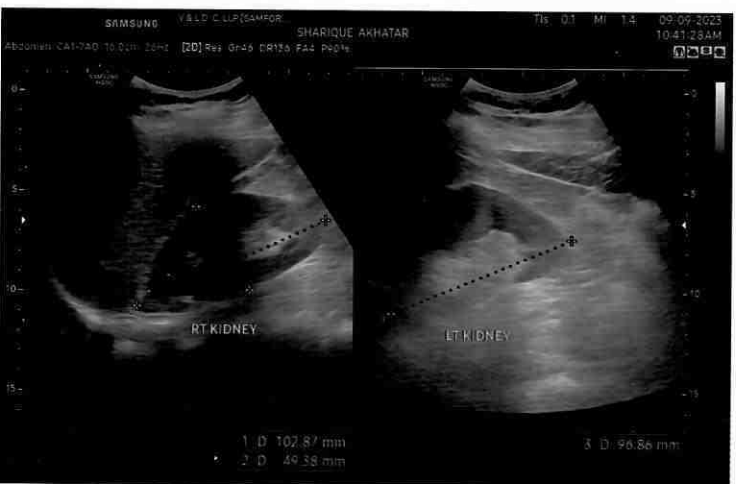
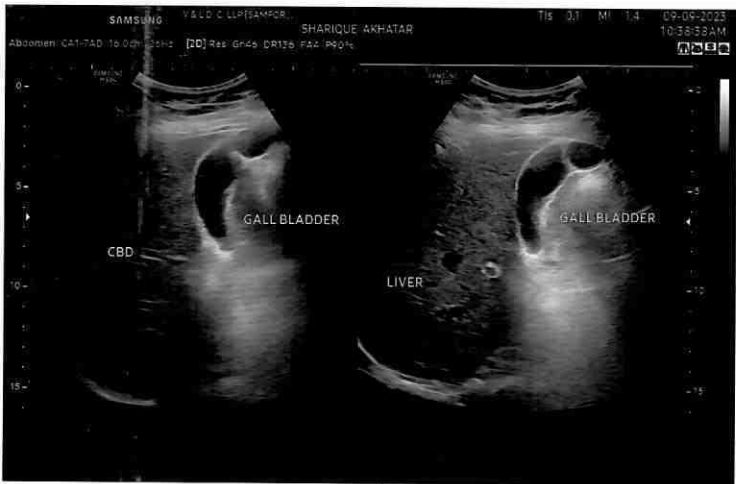

SHARIQUE AKHTAR KHAN

Study Date: 09/09/2023

Patient ID: 202311066

Accession #:

Alt ID:

DOB: DATE OF THE ART STRAIGHT FROM AGE: HEART

Gender: M

HEIN NO. : U853401H2017PTC010722

BSA: I



Institution: Samford Hospital

Referring Physician:

Physician of Record:

Performed By: DR. ASHUTOSH KUMAR

Comments:

Adult Echo: Measurements and Calculations

2D

LV Mass (Cubed) 111 g

MMode

IVSd (MM)	1.07 cm	ESV (MM-Teich)	21.0 ml	SV (MM-Cubed)	25.9 ml
LVIDd (MM)	3.43 cm	SV (MM-Teich)	27.5 ml	EF (MM-Cubed)	64.1 %
LVPWd (MM)	1.07 cm	FS (MM-Teich)	28.9 %	FS (MM-Cubed)	28.9 %
LVIDs (MM)	2.44 cm	EF (MM-Teich)	56.7 %	LA Dimen (MM)	3.1 cm
IVS/LVPW (MM)	1.00	EDV (MM-Cubed)	40.4 ml	AoR Diam (MM)	2.7 cm
EDV (MM-Teich)	48.5 ml	ESV (MM-Cubed)	14.5 ml	LA/Ao (MM)	1.15

Doppler

AV Vmax		MV Peak A Vel	
Max PG	8 mmHg	Vel	64.5 cm/s
Vmax	137 cm/s	PG	2 mmHg
MV Peak E Vel		MV E/A	1.2
Vel	79.1 cm/s		
PG	3 mmHg		



Kokar Chowk, Ranchi - 834001, Jharkhand

Findings

NORMAL CHAMBERS SIZE
NORMAL VALVE ECHO
TRIVIAL MR
NORMAL SYSTOLIC AND DIASTOLIC FUNCTION
LVEF=55%
NO CLOT/VEG/PE

IMPRESSION:-
NORMAL STUDY

Signature

Signature:

Name(Print):

Date:



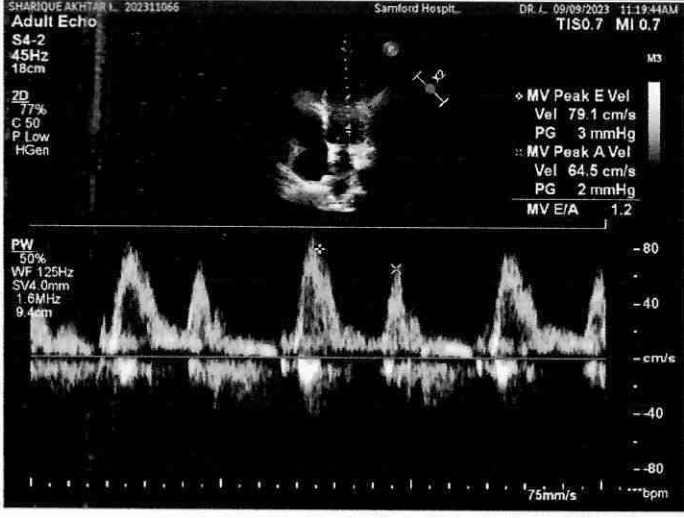
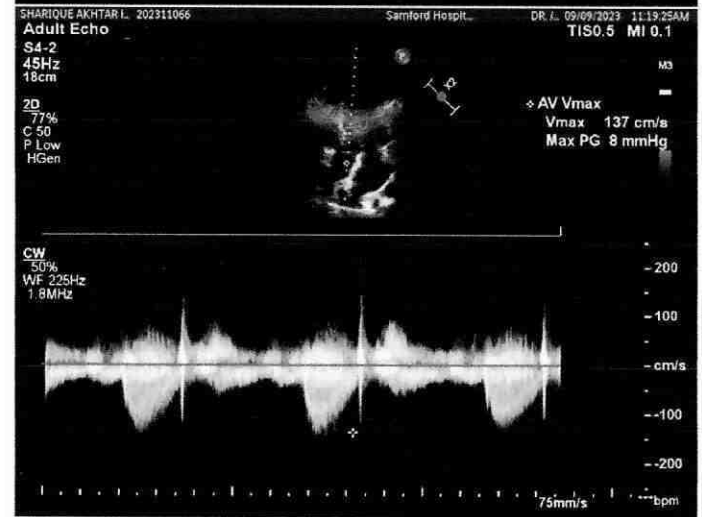
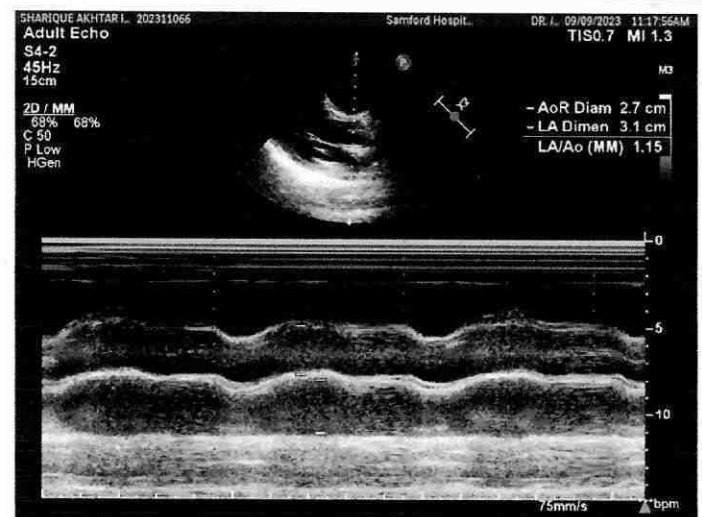
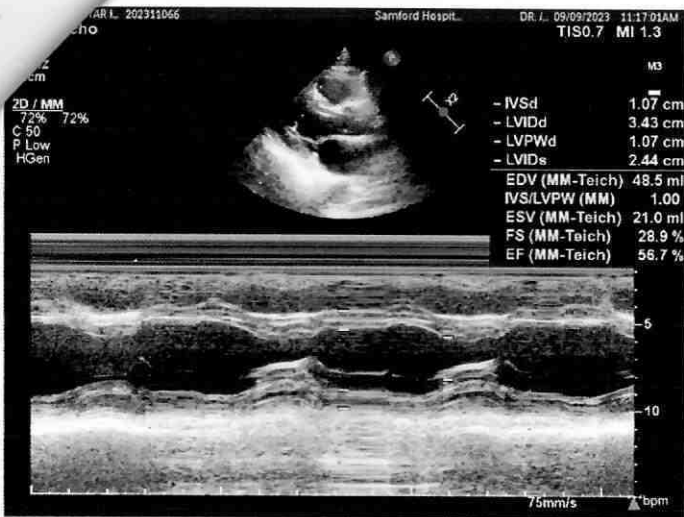

Patient:

HR 55/min

SINUS RHYTHM
NORMAL ECG

Axis:

UNCONFIRMED REPORT

P 51°
QRS 28°
T 25°

Intervals:
RR 1094 ms
P 100 ms
PR 172 ms
QRS 80 ms
QT 378 ms
QTc 363 ms

Age: 35 y W/F
cm 1 kg
Samford Hospital

10 mm/mV

10 mm/mV

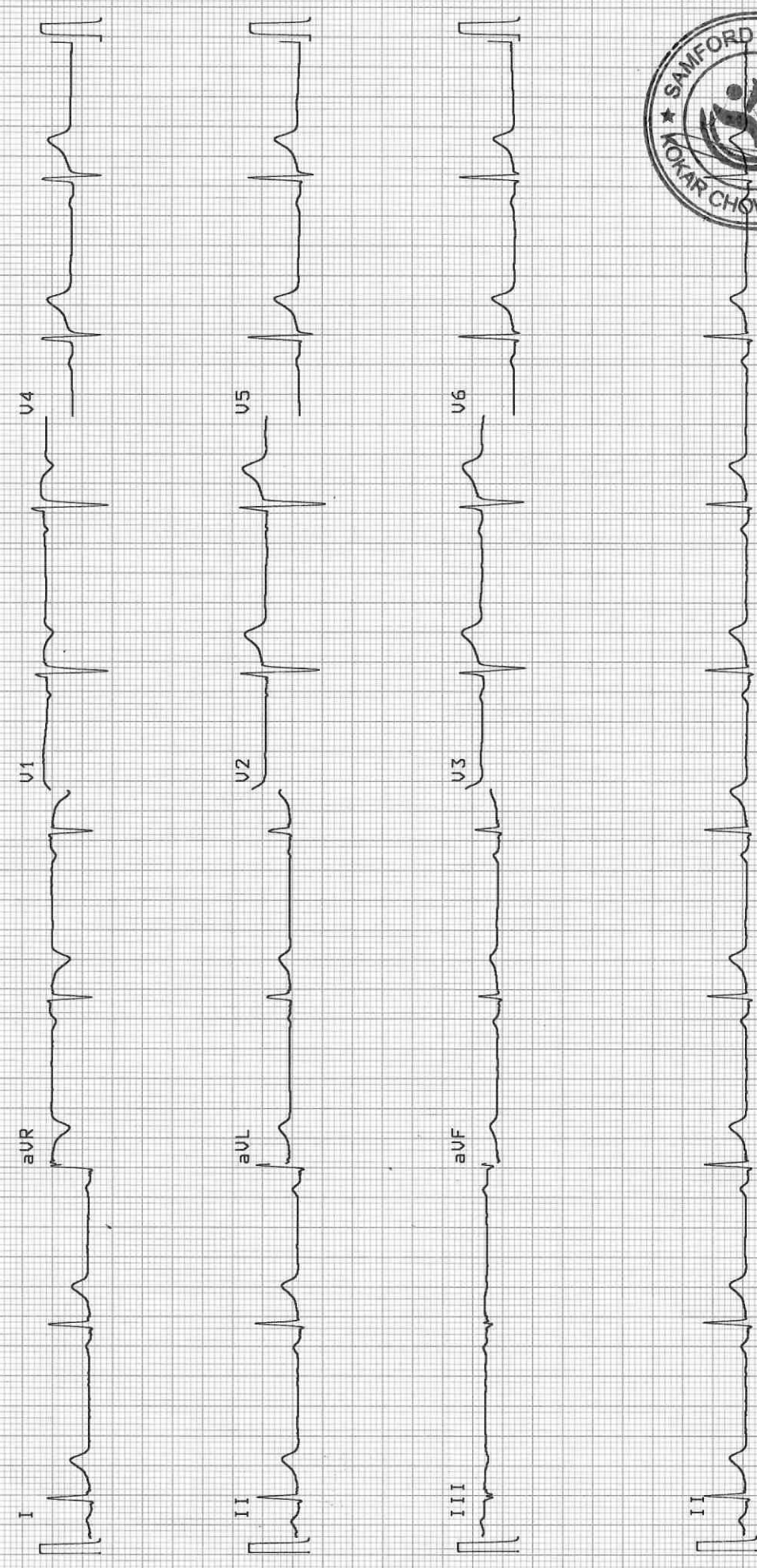

25 mm/s 0.05-35Hz F50 S5F S85 Sa 09-SEP-23 11:23:48 AT-2plus 4.14 (c) SCHILLER AG AT-2plus 4.14 CM

Laboratory Report

Patient	Mr. Sharique Akhtar Khan	UHID	202311066	Age/sex	35 yr / M
Refer By	Dr. Self .	Order Date	09/09/2023	Done Date	09/09/2023
Date	09/09/2023				

Haematology

Report	Value	Unit	Bio. Ref. Interval
ESR(ERYTHROCYTE SEDIMENTATION RATE)(1392) (Westergren)	<u>15</u>	mm at 1st hr	0-10
<u>Complete Blood Count(CBC)</u> (Hematology analyzer and microscopy)			
RBC Count	4.84	million/cumm	4.5-5.5
Hb Haemoglobin (1389)	14.8	gm/dl	12.0-17.0
HCT	41.9	%	40-50
MCV	86.6	Fl	80-100
MCH	30.6	Pg	27-32
MCHC	35.3	g/dl	32-36
Platelet Count (1395)	2.97	lac/cumm	1.50-4.50
RDW	12.0	%	11-14
TLC (Total Leucocyte Count)(1390)	6400	/cumm	4000 - 11000
DLC (Differential Leucocyte Count)(1391)			
Neutrophils	66	%	45-75
Lymphocytes	20	%	20-45
Eosinophils	<u>10</u>	%	1-6
Monocytes	04	%	2-10
Basophils	00	%	0-1

Mr. Akash Ghosh

Ms. Sunita Barla

Dr. Anubhuti Choudhary
Dr. Anubhuti Choudhary
M.D Pathology
(Consultant Pathologist)
Doctor

Typed By

Technician

**This is computer generated report, Hence does not require signature.



PECIALITY HOSPITAL
PART STRAIGHT FROM THE HEART

CIN NO. : U85320JH2017PTC010722



Laboratory Report

Patient	Mr. Sharique Akhtar Khan	UHID	202311066	Age/sex	35 yr / M
Refer By	Dr. Self.	Order Date	09/09/2023	Done Date	09/09/2023
Date	09/09/2023				

Biochemistry

Report	Value	Unit	Bio. Ref. Interval
Blood Sugar (F)	99	mg/dl	70-110
<u>KFT (Kidney Function Test)</u>			
Blood Urea(1446)	21	mg/dL	15-45
Creatinine(1447)	1.2	mg/dl	0.6-1.5
Uric Acid	5.8	mg/dl	3.6 - 7.2
Sodium (Na)	142	mmol/L	135 - 150
Potassium (K)	4.7	mmol/L	3.5 - 5.0
Chloride (1531)	110	mmol/L	95 - 110
Calcium(1466)	8.7	mg/dL	8.4 - 10.4
Blood Urea Nitrogen (BUN) (1446)	9.8	mg/dl	5-25
<u>LFT (Liver Function Test)(1513)</u>			
Serum Bilirubin (Total) (1456)	0.8	mg/dL	0.3-1.0
Serum Bilirubin (Direct)	0.3	mg/dL	0.0-0.3
Serum Bilirubin (Indirect)	0.5	mg/dL	0.2-0.8
SGPT (1475)	36	U/L	0-45
SGOT (1476)	63	U/L	5-40
Alkaline Phosphate (ALP) (1494)	107	U/L	39-137
Total Protein	7.0	g/dl	6.0 - 8.0
Albumin (1461)	4.5	g/dl	3.7-5.3
Globulin	2.5	g/dl	2.3-3.6
A/G Ratio	1.8		1.2-1.8
GGT	33	U/L	1-94
<u>Lipid Profile (1514)</u>			
(CHOD-POD)			
Cholesterol	178	mg/dl	< 200
Triglycerides (1487)	575	mg/dl	< 150
HDL Cholesterol	41	mg/dl	40 - 60
LDL Cholesterol (1526)	22	mg/dL	< 100
VLDL Cholesterol	115	mg/dL	< 30

Mr. Akash Ghosh

Mr. Abani Mahto

Typed By

Technician

Dr. Anand Choudhary
M.D Pathology
(Consultant Pathologist)
Doctor

**This is computer generated report, Hence does not require signature.

1. This report is related to the item tested.
2. This is a professional opinion and should not be used for medical/legal purpose.
3. Laboratory result should be interpreted with clinico radiological correlation.
4. In case of unexpected/abnormal result contact the laboratory immediately.

Kakar Chowk, Ranchi - 834001, Jharkhand

0651-7111889, 9977188771 | info@samfordhospital.com | www.samfordhospital.com

Laboratory Report

Patient	Mr. Sharique Akhtar Khan	UHID	202311066	Age/sex	35 yr / M
Refer By	Dr. Self .	Order Date	09/09/2023	Done Date	09/09/2023
Date	09/09/2023				

Immunology

Report	Value	Unit	Bio. Ref. Interval
THYROID PROFILE (Chemiluminescence Assay(C.L.I.A))			
T3	0.78	ng/mL	0.58 - 1.59
T4 (1561)	89.39	nmol/l	60 - 120
TSH (1562)	6.07	uIU/ml	0.50 - 5.50

Mr. Akash Ghosh



Typed By

Mr. Abani Mahto



Technician

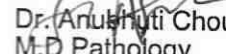

Dr. Anushuti Choudhary
M.D Pathology
(Consultant Pathologist)
Doctor

**This is computer generated report, Hence does not require signature.

Department Of Pathology
Urine Examination Report

Investigation No : 2023099408	UHID	202311066	Related To	Sharique Akhtar Khan	
Patient Name	Mr. Sharique Akhtar Khan	Father	Md Shamim Ahkter Khan	Age/Sex	35 yr /M
Request Date	09/09/2023 08:59AM	Report Date	09/09/2023	Department	General Medicine
Requested By	Dr. Self .	Reported By	Ms. Sunita Barla	Status	Done

Urine Routine Examination(Strip / Microscopy)

TEST NAME	RESULT	UNIT	REFERENCE RANGE
VOLUME	20 ml		
COLOUR	Straw		
APPEARANCE	Clear		
SP GRAVITY	1.010		1.003 - 1.035
PH	6.0		4.7 - 7.5
PROTEIN	NOT DETECTED		NOT DETECTED
GLUCOSE	NOT DETECTED		NOT DETECTED
KETONE BODIES	NOT DETECTED		NOT DETECTED
BLOOD	NOT DETECTED		NOT DETECTED
BILIRUBIN	NOT DETECTED		NOT DETECTED
UROBILINOGEN	NOT DETECTED		NOT DETECTED
NITRITE	NOT DETECTED		NOT DETECTED
PUS CELLS	1 - 2	/HPF	0-5
EPITHELIAL CELLS	0 - 1	/HPF	0-5
RBC	NOT DETECTED	/HPF	NOT DETECTED
CAST	NOT DETECTED		NOT DETECTED
CRYSTAL	NOT DETECTED		NOT DETECTED
BACTERIA	NOT DETECTED		NOT DETECTED

Mr. Akash Ghosh

Ms. Sunita Barla

Dr. Anubhuti Choudhary
Dr. Anubhuti Choudhary
M.D Pathology
(Consultant Pathologist)
Doctor

Typed By

Technician

**This is computer generated report, Hence does not require signature.

Department Of Haematology
Haematology Report

Investigation No	2023099417	UHID	202311066		
Patient Name	Mr. Sharique Akhtar Khan	Father	Md Shamim Ahktar Khan	Age/Sex	35 yr /M
Department	General Medicine	Report Date	09/09/2023	Request Date	09/09/2023 08:59AM
Sample	BLOOD	Sample Date	09/09/2023 04:27PM	Done Date	09/09/2023 04:27PM
Requested By	Dr. Self .	Reported By	Ms. Sunita Barla	Status	Done

Blood Grouping(ABO ,RH)

TEST NAME	RESULT
ABO	'O'
RH	POSITIVE

Mr. Akash Ghosh

Typed By

Ms. Sunita Barla

Technician

Dr. Anubhuti Choudhary
Dr. Anubhuti Choudhary
M.D Pathology
(Consultant Pathologist)
Doctor

**This is computer generated report, Hence does not require signature.



SPECIALITY HOSPITAL

THE ART STRAIGHT FROM THE HEART

Organisation Name : **SAMFORD**

CIN NO. : U85320JH2017PTC010722

1st Floor, Manjusha Complex, H.B Road,
Lalpur, Ranchi, Jharkhand 834001.

Contact No.: 7763802009 / 7763802010

Org Address :

OPD

Patient Name : **SHARIQUE AKHTAR KHAN**
202311066
Patient ID : **148275**
Ref Doctor : **SELF**
Status : **Final Report**

Age / Sex : 35 years/Male
DOB :
Accession No : **0145090923**

Drawn : 09/09/2023
Received : 09/09/2023
Reported : 09/09/2023

Test Description	Result(s)	Reference Range	Unit(s)
HAEMATOLOGY			
GLYCOSYLATED HEMOGLOBIN - HPLC			
GLYCOSYLATED HEMOGLOBIN (HBA1C)	5.2	Nondiabetic: < 5.7 Prediabetics: 5.7 - 6.4 Diabetics: > or = 6.5 ADA Target: 7.0 Action suggested: > 8.0	%
MEAN PLASMA GLUCOSE	102.54	< 116.0	mg/dL

****END OF REPORT****



BM

DR. BHASHWATI MUKHERJEE
CONSULTANT PATHOLOGIST
M.D. (Pathology)

