



NAME: KUNAL VERMA	AGE/SEX: 31 YRS/M
DATE: Saturday, May 13, 2023	

CHEST XRAY (PA)

Both lung fields appear normal.
Both hila appear normal
Bilateral costo-phrenic angles appear grossly clear
Mediastinum and cardiac shadow appear normal
Bony thorax appears unremarkable
No evidence of free gas under domes of diaphragm

IMPRESSION:

- NO SIGNIFICANT ABNORMALITY NOTED IN LUNG FIELDS
- NORMAL CARDIAC SHADOW



DR SHAILY JANI
MD RADIOLOGY

This report is not valid for medico-legal purpose. Not all pathologies can be detected on radiograph. Further radiographic evaluation is suggested if required.



Patient name	KUNAL VERMA
Age / Sex	31 Y/M
Date	Saturday, 13 May 2023

ULTRASOUND OF ABDOMEN

LIVER appears normal in size (12.5CM) and shows normal parenchymal echogenicity. No evidence of focal lesion. No evidence of dilated IHBR or portal vein. CBD appears normal.

GALL BLADDER is distended. No e/o wall thickening or calculus within.

VISUALIZED PART OF PANCREAS appears normal. MPD is WNL

SPLEEN appears normal in size (9.5 CM) and shows normal parenchymal echogenicity. No evidence of focal lesion.

BOTH KIDNEYS appear normal in size and position.
Show normal cortical echogenicity. Corticomedullary differentiation is maintained.
No calculus or hydronephrosis on either side.

URINARY BLADDER is sub optimally distended. No e/o wall thickening or calculus within.

PROSTATE appears normal in size . No evidence of focal lesion noted.

BOWEL LOOPS appear normal and show normal peristalsis
No evidence of LYMPHADENOPATHY noted.
No evidence of ASCITES or PLEURAL EFFUSION noted.

IMPRESSION:

- **NO SIGNIFICANT ABNORMALITY NOTED IN PRESENT SCAN.**

DR SHAILY JANI
MD RADIOLOGY



This report is not valid for medico-legal purpose. Not all pathologies can be detected on radiograph. Further radiographic evaluation is suggested if required.



2D-ECHOCARDIOGRAPHY AND COLOR DOPPLER REPORT

NAME: KUNAL VERMA

AGE/SEX: 31YRS/MALE

DATE: 13/05/2023

REF BY: DIRECT

OBSERVATION:

- NORMAL LV SIZE AND NORMAL LV SYSTOLIC FUNCTION. LVEF = 60% (VISUAL).
- NO RWMA AT REST.
- NO LV DIASTOLIC DYSFUNCTION.
- TRIVIAL MR. NO MS.
- NO AR. NO AS.
- TRIVIAL TR. NO PAH.
- NORMAL SIZED LA, RA & RV WITH NORMAL RV SYSTOLIC FUNCTION.
- NORMAL SIZED MPA, RPA & LPA.
- INTACT IAS & IVS.
- NO E/O INTRACARDIAC CLOT/VEGETATION/PE.
- NORMAL IVC.
- NORMAL PERICARDIUM.

LA: 29MM

AO: 21MM

IVS: 10/11MM

LVPW: 10/12MM

LVID: 44/24MM

CONCLUSION:

- NORMAL LV/RV SIZE AND SYSTOLIC FUNCTION.
- NO RWMA AT REST.
- LVEF = 60 % (VISUAL).

DR.NIRAV BHALANI
[CARDIOLOGIST]

DR.ARVIND SHARMA
[CARDIOLOGIST]

DR. DARSHAN THAKKAR
[CARDIOLOGIST]



31 Years

KUNAL VERMA
Male

13-May-23 11:17:59 AM

Rate 65
PR 136
QRSD 100
QT 412
QTc 429

--AXIS--

P 43
QRS 44
T 30

12 Lead; Standard Placement

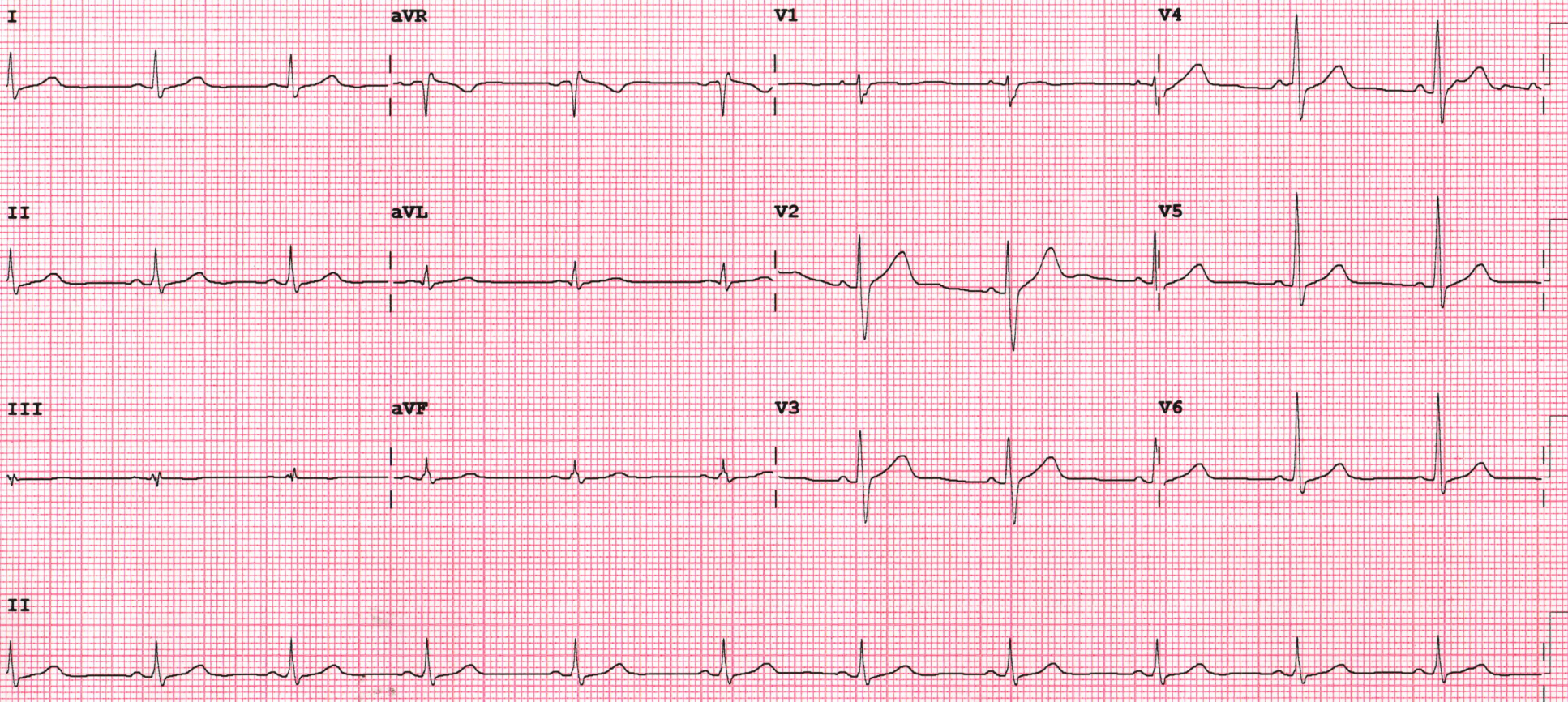

Device:

Speed: 25 mm/sec

Limb: 10 mm/mV

Chest: 10.0 mm/mV

F 50~ 0.50-150 Hz W

PH09

P?



Patient Name :	Kunal . Verma	Sample No. :	20230501676 
Patient ID :	20230500971	Visit No. :	OPD20230503258
Age / Sex :	31y/Male	Call. Date :	13/05/2023 09:48
Consultant :	DR SAURABH JAIN	S. Coll. Date :	13/05/2023 12:07
Ward :	-	Report Date :	13/05/2023 17:13

Urine R/M

Investigation	Result	Normal Value
Quantity - :	20 ml	
Colour - :	Straw	
Reaction (pH) :	6.0	4.6-8.0
Turbidity :	Clear	
Deposit :	Absent	Absent
Sp.Gravity :	1.010	1.005-1.010
Protein :	Absent	Absent
Glucose :	Absent	Absent
Bile Salts :	Absent	Absent
Bile pigments :	Absent	Absent
Ketones :	Absent	Absent
Urobilinogen :	Absent	
Blood :	Absent	Absent
Pus Cells :	0-1 /hpf	0-5/hpf
Red Blood Cells :	Absent /hpf	Absent
Epithelial Cells :	0-1 /hpf	



Dr.Mehul Desai
M.B.D.C.P
Reg.No.G-9521



Unipath Specialty Laboratory (Baroda) LLP - Platinum Complex, Opp. HDFC Bank, Nr. Radha Krishna char rasta, Akota, Vadodara - 390020
Unipath Specialty Laboratory (Baroda) LLP - Platinum Complex, Opp. HDFC Bank, Nr. Radha Krishna char rasta, Akota, Vadodara - 390020
 Phone: 0265-2354435 / 2326260 | Mobile: 7228800500 / 8155028222 | Email: info.baroda@unipathllp.in



TEST REPORT

Reg. No. : 30501006614	Reg. Date : 13-May-2023 14:40	Collected On : 13-May-2023 14:40
Name : Mr. KUNAL VERMA		Approved On : 13-May-2023 15:29
Age : 31 Years	Gender : Male	Ref. No. :
Ref. By :		Dispatch At :
Location : SAVITA SUPERSPECIALTY HOSPITAL @ WAGHODIYA ROAD		Tele No. :

Test Name	Results	Units	Bio. Ref. Interval
THYROID FUNCTION TEST			
T3 (triiodothyronine) <i>Method: CLIA</i>	0.68	ng/mL	0.6 - 1.81
T4 (Thyroxine) <i>Method: CLIA</i>	11.60	µg/dL	4.5 - 12.6
TSH (ultra sensitive) <i>Method: CLIA</i>	2.044	µIU/mL	0.55 - 4.78
Sample Type: Serum			

Comments:

Thyroid stimulating hormone (TSH) is synthesized and secreted by the anterior pituitary in response to a negative feedback mechanism involving concentrations of FT3 (free T3) and FT4 (free T4). Additionally, the hypothalamic tripeptide, thyrotropin-releasing hormone (TRH), directly stimulates TSH production. TSH stimulates thyroid cell production and hypertrophy, also stimulate the thyroid gland to synthesize and secrete T3 and T4. Quantification of TSH is significant to differentiate primary (thyroid) from secondary (pituitary) and tertiary (hypothalamus) hypothyroidism. In primary hypothyroidism, TSH levels are significantly elevated, while in secondary and tertiary hypothyroidism, TSH levels are low.

TSH levels During Pregnancy :

- First Trimester : 0.1 to 2.5 µIU/mL
- Second Trimester : 0.2 to 3.0 µIU/mL
- Third trimester : 0.3 to 3.0 µIU/mL

Reference : Carl A. Burtis, Edward R. Ashwood, David E. Bruns. Tietz Textbook of Clinical Chemistry and Molecular Diagnostics. 5th Edition. Philadelphia: WB Saunders, 2012:2170

----- End Of Report -----

This is an electronically authenticated report.

Test done from collected sample.

Dr. Vishal Jhaveri



Patient Name : Kunal . Verma	Sample No. : 20230501676
Patient ID : 20230500971	
Age / Sex : 31y/Male	Visit No. : OPD20230503258
Consultant : DR SAURABH JAIN	Call. Date : 13/05/2023 09:48
Ward : -	S. Coll. Date : 13/05/2023 12:07
	Report Date : 13/05/2023 17:13

Lipid Profile

Investigation	Result	Normal Value
Sample :	Fasting	
Sample Type :	Normal	
Cholesterol (Chol) :	<u>203 mg/dl [H]</u>	Low risk : < 200 Moderate risk : 200 - 239 High risk : > or = 240
Triglyceride :	115 mg/dl	Normal : < 200.0 High : 200 - 499 Very High : > or = 500
HDL Cholesterol :	72 mg/dl	Low risk : >or = 60 mg/dL High risk : Up to 35 mg/dL
LDL :	<u>108 mg/dl [L]</u>	131.0 to 159.0(N) < 130.0(L) > 159.0(H)
VLDL :	23 mg/dl	Up to 0 to 34 mg/dl
LDL/HDL Ratio :	1.5	Low risk : 0.5 to 3.0 Moderate risk : 3.0 to 6.0 Elevted level high > 6.0
Total Chol / HDL Ratio :	2.82	Low Risk : 3.3 to 4.4 Average Risk : 4.4 to 7.1 Moderate Risk : 7.1 to 11.0 High Risk : > 11.0
Total Lipids :	690 mg/dl	400 to 700 mg/dl

Note :- Lipemic samples give high triglyceride value and falsely low LDL value.



Dr.Mehul Desai
M.B.D.C.P
Reg.No.G-9521



Patient Name : Kunal . Verma

Sample No. : 20230501676

Patient ID : 20230500971

Visit No. : OPD20230503258

Age / Sex : 31y/Male

Call. Date : 13/05/2023 09:48

Consultant : DR SAURABH JAIN

S. Coll. Date : 13/05/2023 12:07

Ward : -

Report Date : 13/05/2023 17:13

RENAL FUNCTION TEST

Investigation	Result	Normal Value
Creatinine :	0.8 mg/dl	0.6 - 1.4 mg/dl
Urea :	13 mg/ dl	13 - 45 mg/dl
Uric Acid :	4.6 mg/dl	3.5 - 7.2 mg/dl
Calcium :	9.2 mg/dl	8.5 - 10.5
Phosphorus :	3.8 mg/dl	1.5 - 6.8

Dr.Mehul Desai
M.B.D.C.P
Reg.No.G-9521



Patient Name : Kunal . Verma

Sample No. : 20230501676



Patient ID : 20230500971

Visit No. : OPD20230503258

Age / Sex : 31y/Male

Call. Date : 13/05/2023 09:48

Consultant : DR SAURABH JAIN

S. Coll. Date : 13/05/2023 12:07

Ward : -

Report Date : 13/05/2023 17:13

LFT (Liver Function Test)

Investigation	Result	Normal Value
Total Bilirubin :	1.2 mg/dl	0.2 to 1.0 mg/dl
Direct Bilirubin :	0.6 mg/dl [H]	0.0 to 0.2 mg/dl
Indirect Bilirubin :	0.6 mg/dl	0.0 to 0.8 mg/dl
AST (SGOT) :	13 U/L	5 to 34 U/L
ALT (SGPT) :	17 U/L	0 to 55 U/L
Total Protein (TP) :	6.8 g/dL	6.4 to 8.3, g/dl
Albumin (ALB) :	3.9 g/dl	3.5 to 5.2 g/dl
Globulin :	2.9 g/dl	2.3 to 3.5 g/dl
A/G Ratio :	1.34	
Alkaline Phosphatase (ALP) :	80 U/L	40 to 150 U/L
GAMMA GT. :	16 U/L	7 to 35 U/L

Dr.Mehul Desai
M.B.D.C.P
Reg.No.G-9521



Patient Name : Kunal . Verma	Sample No. : 20230501676 
Patient ID : 20230500971	Visit No. : OPD20230503258
Age / Sex : 31y/Male	Call. Date : 13/05/2023 09:48
Consultant : DR SAURABH JAIN	S. Coll. Date : 13/05/2023 12:07
Ward : -	Report Date : 13/05/2023 17:13

Blood Group

Investigation	Result	Normal Value
BLOOD GROUP :		
ABO	B	
Rh	Positive	

FBS & PPBS

Investigation	Result	Normal Value
Blood Sugar (FBS) :	88 mg/dl	74 - 100 mg/dl
Urine Sugar (FUS) :	Nil	
Blood Sugar (PP2BS) :	98 mg/dl	70 to 120 mg/dl
Urine Sugar (PP2US) :	Nil	

HBA1C

Investigation	Result	Normal Value
Glycosylated Hb :	5.3 %	Near Normal Glycemia : 6 to 7 Excellent Control : 7 to 8 Good Control : 8 to 9 Fair Control : 9 to 10 Poor Control : > 10
Average Plasma Glucose of Last 3 Months :	105.41	

Dr.Mehul Desai
M.B.D.C.P
Reg.No.G-9521



Patient Name :	Kunal . Verma	Sample No. :	20230501676 
Patient ID :	20230500971	Visit No. :	OPD20230503258
Age / Sex :	31y/Male	Call. Date :	13/05/2023 09:48
Consultant :	DR SAURABH JAIN	S. Coll. Date :	13/05/2023 12:07
Ward :	-	Report Date :	13/05/2023 17:13

CBC, ESR

Investigation	Result	Normal Value
Hemoglobin :	16.4 gm/dl	13.5 to 18.0 gm/dl
P.C.V. :	48 %	42.0 to 52.0 %
M.C.V. :	91.1 fL	78 to 100 fL
M.C.H. :	31.1 pg [H]	27 to 31 pg
M.C.H.C. :	34.2 g/dl	32 to 36 g/dl
RDW :	11.2 %	11.5 to 14.0 %
RBC Count :	5.27 X 10 ⁶ / cumm	4.7 to 6.0 X 10 ⁶ / cumm
Polymorphs :	67 %	38 to 70 %
Lymphocytes :	30 %	15 to 48 %
Eosinophils :	1 %	0 to 6 %
Monocytes :	2 % [L]	3 to 11 %
Basophils :	0 %	0.0 to 1.0 %
Total :	100	< 100 > 100
WBC Count :	7700 /cmm	4000 to 10000 /cmm
Platelets Count :	237000 /cmm	1,50,000 to 4,50,000 /cmm
ESR - After One Hour :	5 mm/hr	1 to 13 mm/hr

Dr.Mehul Desai
M.B.D.C.P
Reg.No.G-9521



PHYSICIAN EXAMINATION

Name :	KUNAL VERMA	Age :	31/MALE
Reg.No :	20230500971	DOE :	13/05/2023

Physical Examination:

Height:	169CM	Weight:	69 KG	PULSE:	80	Temperature:	NORMAL
----------------	--------------	----------------	------------------	---------------	-----------	---------------------	---------------

BMI :	24.15	BP :	114/72	SPO2	98%
--------------	--------------	-------------	---------------	-------------	------------

Chief Complaint :	NO COMPLAINTS
Past History :	NOT SIGNIFICANT
General Examination :	NAD
Systemic Examination :	NAD
INVESTIGATION :	NAD
ADVICE :	TAB : DAN -MR 1 TAB.SOS DAILY EXERCISE /FFD.

DR. SAURABH JAIN





Examination By Ophthalmologist

Name :	KUNAL VERMA	Age :	31/MALE
Reg.No :	20230500971	DOE :	13/05/2023

Present Complaints :	NOT ANY
Medical History :	NOT ANY
Examination Of Eye :	NAD

External Examination :	NAD	NAD
Ati Seg Examination :	NAD	NAD
Schiotz Tonometry IOP :	NAD	NAD
Fundus :	NILL	

Without Glass	Distant Vision :	-1.50
	Near Vision :	
With Glass	Distant Vision : 6/6	
	Near Vision :	
Colour Vision (With Ishihara Chart) :	WNL	
Advice :	NIL	



DR CHETAN CHAUHAN

LETTER OF APPROVAL / RECOMMENDATION

To,

The Coordinator,
Mediwheel (Arcofemi Healthcare Limited)
Helpline number: 011- 41195959

Dear Sir / Madam,

Sub: Annual Health Checkup for the employees of Bank of Baroda

This is to inform you that the following employee wishes to avail the facility of Cashless Annual Health Checkup provided by you in terms of our agreement.

PARTICULARS	EMPLOYEE DETAILS
NAME	MR. VERMA KUNAL
EC NO.	183059
DESIGNATION	SINGLE WINDOW OPERATOR A
PLACE OF WORK	SANTRAMPUR
BIRTHDATE	18-01-1992
PROPOSED DATE OF HEALTH CHECKUP	13-05-2023
BOOKING REFERENCE NO.	23J183059100059264E

This letter of approval / recommendation is valid if submitted along with copy of the Bank of Baroda employee id card. This approval is valid from **09-05-2023** till **31-03-2024** The list of medical tests to be conducted is provided in the annexure to this letter. Please note that the said health checkup is a **cashless facility** as per our tie up arrangement. We request you to attend to the health checkup requirement of our employee and accord your top priority and best resources in this regard. The EC Number and the booking reference number as given in the above table shall be mentioned in the invoice, invariably.

We solicit your co-operation in this regard.

Yours faithfully,

Sd/-

Chief General Manager
HRM Department
Bank of Baroda

(Note: This is a computer generated letter. No Signature required. For any clarification, please contact Mediwheel (Arcofemi Healthcare Limited))

भारत सरकार
Government of India

आधार

Issue Date: 28/08/2014



कुणाल वर्मा
Kunal Verma
जन्म तिथि/DOB: 18/01/1992
पुरुष/ MALE

9454 5400 8914
VID : 9158 8954 0508 6686

मेरा आधार, मेरी पहचान

1947 | help@uidai.gov.in | www.uidai.gov.in

9454 5400 8914
VID : 9158 8954 0508 6686

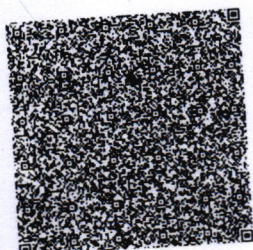

पता: S/O: महेश वर्मा, 266 मातृश्री, जून मंडल एजेंसी के पास, सिद्ध मंडली रोड-11, सावना (ग्रामीण), उदयपुर, राजस्थान - 313002

Address: S/O: Mahesh Verma, 266 matrushree, near nutan gas agency, hiran magn sector-11, Sawena (Rural), Udaipur, Rajasthan - 313002

Download Date: 21/06/2022

भारतीय विशिष्ट पहचान प्राधिकरण
Unique Identification Authority of India

AAADHAAR



बैंक ऑफ़ बड़ौदा
Bank of Baroda
India's International Bank



नाम **कुणाल वर्मा**
Name **KUNAL VERMA**

कर्मचारी .कूट क्र
E.C. No. **183059**

जारीकर्ता प्राधिकारी
Issuing Authority

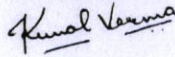
धारक के हस्ताक्षर
Signature Holder's