



BHAILAL AMIN
GENERAL HOSPITAL



H-2015-0297



MC-3004



E-2021-0037



CONCLUSION OF HEALTH CHECKUP

ECU Number : 1760

Age : 58

Weight : 42

Date : 13/02/2023

MR Number : 23200356

Sex : Female

Ideal Weight : 51

Patient Name : MANIBEN SAMSUBHAI

Height : 149

BMI : 18.92

Dr. Manish Mittal

Internal Medicine

Note : General Physical Examination & routine Investigations included in the Health Checkup have certain limitations and may not be able to detect all the latent and asymptomatic diseases.





BHAILAL AMIN GENERAL HOSPITAL



ECU Number : 1760 MR Number : 23200356 Patient Name: MANIBEN SAMSUBHAI
Age : 58 Sex : Female Height : 149
Weight : 42 Ideal Weight : 51 BMI : 18.92
Date : 13/02/2023

Past H/O : NO P/H/O ANY MAJOR ILLNESS.

Present H/O : NO MEDICAL COMPLAINTS AT PRESENT.

Family H/O : NO F/H/O ANY MAJOR ILLNESS.

Habits : NO HABITS.
Gen.Exam. : G.C. GOOD
B.P : 130/70 mm Hg
Pulse : 86/MIN REG.
Others : SPO2 : 99 %
C.V.S : NAD
R.S. : NAD
Abdomen : NP
Spleen : NP
Skin : NAD
C.N.S : NAD
Advice :





ECU Number : 1760
Age : 58
Weight : 42
Date : 13/02/2023

MR Number : 23200356
Sex : Female
Ideal Weight : 51

Patient Name : MANIBEN SAMSUBHAI
Height : 149
BMI : 18.92

Ophthalmic Check Up :

Right

Left

Ext Exam

NORMAL

Vision Without Glasses

6/12

6/12

Vision With Glasses

6/6 + 1.25 D SPH

N.6 + 1.25 D SPH

Final Correction

N.6 + 3.75 D SPH

N.6 + 3.75 D SPH

Fundus

NORMAL

Colour Vision

NORMAL

Advice

NIL

Orthopaedic Check Up :

Ortho Consultation

Ortho Advice

ENT Check Up :

Ear

Nose

Throat

Hearing Test

ENT Advice

General Surgery Check Up :

General Surgery

Abdominal Lump

Hernia

External Genitals

PVR

Proctoscopy

Any Other

Surgical Advice





**BHAILAL AMIN
GENERAL HOSPITAL**

ESTD. 1964



H-2015-0297



MC-3004



E-2021-0037



ECU Number : 1760

Age : 58

Weight : 42

Date : 13/02/2023

MR Number : 23200356

Sex : Female

Ideal Weight : 51

Patient Name: MANIBEN SAMSUBHAI

Height : 149

BMI : 18.92

Gynaec Check Up :

OBSTETRIC HISTORY	G3 P3 - ALL FTND L AND W
MENSTRUAL HISTORY	MENOPAUSAL
PRESENT MENSTRUAL CYCLE	-
PAST MENSTRUAL CYCLE	-
CHIEF COMPLAINTS	-
PA	SOFT
PS	CERVIX PULLED UP
PV	NAD
BREAST EXAMINATION RIGHT	? TINY FIBROADENOMA ; ? NORMAL
BREAST EXAMINATION LEFT	? NORMAL
PAPSMEAR	TAKEN
BMD	
MAMMOGRAPHY	
ADVICE	REGULAR BSE.



Dietary Assesment

ECU Number : 1760 MR Number : 23200356 Patient Name: MANIBEN SAMSUBHAI
Age : 58 Sex : Female Height : 149
Weight : 42 Ideal Weight : 51 BMI : 18.92
Date : 13/02/2023

Body Type : Normal / Underwight / Overwight
Diet History : Vegetarian / Eggetarian / Mixed

Frequency of consuming fried food : / Day / Week or occasional

Frequency of consuming Sweets : / Day / or occasional

Frequency of consuming outside food : / Day / Week or occasional

Amount of water consumed / day : Glasses / liters

Life style assessment :

Physical activity : Active / moderate / Sedentary / Nil

Alcohol intake : Yes / No

Smoking : Yes / No

Allergic to any food : Yes / No

Are you stressed out ? : Yes / No

Do you travel a lot ? : Yes / No

General diet instructions :

Have small frequent meals.

Avoid fatty products like oil, ghee, butter, cheese.

Take salt restricted diet and avoid table salt.

Consume fibrous food regularly like whole grains, Daliya, Oats, Bajra, Flex seeds, Pulses, Fruits and Salads.

Keep changing your cooking oil every three months.

Avoid Maida, Starchy foods and Bakery products.

Consume 1-2 seervings of all fruits and vegetables, For Diabetic patients avoid Mango, Chikoo, Banana, Grapes and Custurd apple

Dring 3 to 4 liters (12 - 14 glass) of water daily.

Eat Beetroots, Figs, Almond, Walnut, Dates, Leafy vegetables, roasted Channa and Jeggary (Gur) for Heamoglobin in case of diabetic patient avoid Rasins, Dates and Jeggary

Drink green Tea or black Coffee once in a day.

Do brisk walking daily.



Patient Name : Ms. MANIBEN SAMSUBHAI SANGADA Type : OPD
 Gender / Age : Female / 58 Years 1 Months 13 Days Request No. : 106340
 MR No / Bill No. : 23200356 / 231066032 Request Date : 13/02/2023 08:30 AM
 Consultant : Dr. Manish Mittal Collection Date : 13/02/2023 08:38 AM
 Location : OPD Approval Date : 13/02/2023 01:21 PM

CBC + ESR

Test	Result	Units	Biological Ref. Range
Haemoglobin.			
Haemoglobin	10.3	gm/dL	12 - 15
Red Blood Cell Count (T-RBC)	5.53	mill/cmm	3.8 - 4.8
Hematocrit (HCT)	33.6	%	36 - 46
Mean Corpuscular Volume (MCV)	60.8	fl	83 - 101
Mean Corpuscular Haemoglobin (MCH)	18.6	pg	27 - 32
MCH Concentration (MCHC)	30.7	%	31.5 - 34.5
Red Cell Distribution Width (RDW-CV)	20.1	%	11.6 - 14
Red Cell Distribution Width (RDW-SD)	41.3	fl	39 - 46
Total Leucocyte Count (TLC)			
Total Leucocyte Count (TLC)	7.23	thou/cmm	4 - 10
Differential Leucocyte Count			
Polymorphs	57	%	40 - 80
Lymphocytes	33	%	20 - 40
Eosinophils	6	%	1 - 6
Monocytes	4	%	2 - 10
Basophils	0	%	0 - 2
Polymorphs (Abs. Value)	4.12	thou/cmm	2 - 7
Lymphocytes (Abs. Value)	2.38	thou/cmm	1 - 3
Eosinophils (Abs. Value)	0.41	thou/cmm	0.2 - 0.5
Monocytes (Abs. Value)	0.26	thou/cmm	0.2 - 1
Basophils (Abs. Value)	0.06	thou/cmm	0.02 - 0.1
Immature Granulocytes	0.3	%	1 - 3 : Borderline > 3 : Significant
Platelet Count			
Platelet Count	410	thou/cmm	150 - 410
Smear evaluation	Adequate		
Remarks	Few large platelets seen.		
ESR	1	mm/1 hr	0 - 19

Test Results are dependent on a number of variables & technical limitations. Hence, it is advised to correlate with clinical findings and other related investigations before any firm opinion is made. Recheck / retest may be requested.



Patient Name	: Ms. MANIBEN SAMSUBHAI SANGADA	Type	: OPD
Gender / Age	: Female / 58 Years 1 Months 13 Days	Request No.	: 106340
MR No / Bill No.	: 23200356 / 231066032	Request Date	: 13/02/2023 08:30 AM
Consultant	: Dr. Manish Mittal	Collection Date	: 13/02/2023 08:38 AM
Location	: OPD	Approval Date	: 13/02/2023 01:21 PM

CBC + ESR

Immature Granulocyte (IG) count is a useful early marker of infection or inflammation, even when other markers are normal. It is an early and rapid discrimination of bacterial from viral infections. It is also increased in patients on steroid therapy / chemotherapy or haematological malignancy. High IG is always pathological; except in pregnancy and neonates of < 7 days.

Method : HB by Non-Cyanide Hemoglobin analysis method. HCT by RBC pulse height detection method. RBC, TLC & PLC are by Particle Count by Electrical Impedance in Cell Counter. Optical Platelets by Fluorescent + Laser Technology. MCV, MCH, MCHC, RDW (CV & SD) are calculated parameter. DLC by Flowcytometry method using semi-conductor Laser+Smear verification. ESR on Vesmetic 20, comparable to Westergrens method and in accordance to ICSH reference method.

--- End of Report ---

Dr. Sejal Odedra
M.D.Pathology



Patient Name : Ms. MANIBEN SAMSUBHAI SANGADA
 Gender / Age : Female / 58 Years 1 Months 13 Days
 MR No / Bill No. : 23200356 / 231066032
 Consultant : Dr. Manish Mittal
 Location : OPD

Type : OPD
 Request No. : 106340
 Request Date : 13/02/2023 08:30 AM
 Collection Date : 13/02/2023 08:38 AM
 Approval Date : 13/02/2023 12:44 PM

Haematology

Test	Result	Units	Biological Ref. Range
Blood Group			
ABO system	A		
Rh system.	Positive		

By Gel Technology / Tube Agglutination Method

Note :

- This blood group has been done with new sensitive Gel Technology using both Forward and Reverse Grouping Card with Autocontro
- This method check`s group both on Red blood cells and in Serum for "ABO" group.

--- End of Report ---

Dr. Sejal Odedra
M.D.Pathology

365 Days / 24 Hours Laboratory Services

Home Collection Facility Available
(Mon To Sat 8:00 am to 5:00 pm)



BHAILAL AMIN
GENERAL HOSPITAL

📍 Bhaial Amin Marg, Gorwa, Vadodara, Gujarat 390003.

🌐 www.baghospital.com | 📞 0265-677 6222, 255 6222 | Follow us : 📱 📺

DEPARTMENT OF LABORATORY MEDICINE

Patient Name : Ms. MANIBEN SAMSUBHAI SANGADA
Gender / Age : Female / 58 Years 1 Months 13 Days
MR No / Bill No. : 23200356 / 231066032
Consultant : Dr. Manish Mittal
Location : OPD
Type : OPD
Request No. : 106340
Request Date : 13/02/2023 08:30 AM
Collection Date : 13/02/2023 08:38 AM
Approval Date : 13/02/2023 10:31 AM

Fasting Plasma Glucose

Test	Result	Units	Biological Ref. Range
Fasting Plasma Glucose			
Fasting Plasma Glucose	104	mg/dL	70 - 110
Post Prandial 2 Hr. Plasma Glucose	166	mg/dL	70 - 140

By Hexokinase method on RXL Dade Dimesion

---- End of Report ----

Dr. Sejal Odedra
M.D.Pathology

Test Results are dependent on a number of variables & technical limitations. Hence, it is advised to correlate with clinical findings and other related investigations before any firm opinion is made. Retest / recheck / retest may be requested.



Patient Name : Ms. MANIBEN SAMSUBHAI SANGADA Type : OPD
 Gender / Age : Female / 58 Years 1 Months 13 Days Request No. : 106340
 MR No / Bill No. : 23200356 / 231066032 Request Date : 13/02/2023 08:30 AM
 Consultant : Dr. Manish Mittal Collection Date : 13/02/2023 08:38 AM
 Location : OPD Approval Date : 13/02/2023 12:45 PM

HbA1c (Glycosylated Hb)

Test	Result	Units	Biological Ref. Range
HbA1c (Glycosylated Hb)			
Glycosylated Hemoglobin (HbA1c)	5.7	%	
estimated Average Glucose (e AG) *	116.89	mg/dL	

(Method:

By Automated HPLC analyser on D-10 Biorad. NGSP Certified, US-FDA approved, Traceable to IFCC reference method.

* Calculated valued for past 60 days, derived from HbA1c %, based on formula recommended by the A1c - Derived Average Glucose study from ADA and EASD funded The ADAG trial.

Guidelines for Interpretation:

Indicated Glycemic control of previous 2-3 months

HbA1c%	e AG (mg/dl)	Glycemic control
> 8	> 183	Action suggested...High risk of developing long-term complications. Action suggested, depends on individual patient circumstances
7 - 8	154 - 183	Good
< 7	< 154	Goal...Some danger of hypoglycemic reaction in type I Diabetics. Some Glucose intolerant individuals and Sub-Clinical diabetics may demonstrate (elevated) HbA1c in this area.
6 - 7	126 - 154	Near Normal
< 6	< 126	Nondiabetic level)

--- End of Report ---

Dr. Sejal Odedra
M.D.Pathology



Patient Name : Ms. MANIBEN SAMSUBHAI SANGADA Type : OPD
 Gender / Age : Female / 58 Years 1 Months 13 Days Request No. : 106340
 MR No / Bill No. : 23200356 / 231066032 Request Date : 13/02/2023 08:30 AM
 Consultant : Dr. Manish Mittal Collection Date : 13/02/2023 08:38 AM
 Location : OPD Approval Date : 13/02/2023 10:31 AM

Complete Lipid Profile

Test	Result	Units	Biological Ref. Range
Complete Lipid Profile			
Appearance	Clear		
Triglycerides	43	mg/dL	1 - 150
<i>(By Lipase / Glycerol dehydrogenase on RXL Dade Dimension)</i>			
<i>< 150 Normal</i>			
<i>150-199 Borderline High</i>			
<i>200-499 High</i>			
<i>> 499 Very High</i>			
Total Cholesterol	166	mg/dL	1 - 200
<i>(By enzymatic colorimetric method on RXL Dade Dimension)</i>			
<i><200 mg/dL - Desirable</i>			
<i>200-239 mg/dL - Borderline High</i>			
<i>> 239 mg/dL - High</i>			
HDL Cholesterol	45	mg/dL	40 - 60
<i>(By Direct homogenous technique, modified enzymatic non-immunological method on RXL Dade Dimension)</i>			
<i>< 40 Low</i>			
<i>> 60 High</i>			
Non HDL Cholesterol (calculated)	121	mg/dL	1 - 130
<i>(Non- HDL Cholesterol)</i>			
<i>< 130 Desirable</i>			
<i>139-159 Borderline High</i>			
<i>160-189 High</i>			
<i>> 191 Very High</i>			
LDL Cholesterol	104	mg/dL	1 - 100
<i>(By Direct homogenous technique, modified enzymatic non-immunological method on RXL Dade Dimension)</i>			
<i>< 100 Optimal</i>			
<i>100-129 Near / above optimal</i>			
<i>130-159 Borderline High</i>			
<i>160-189 High</i>			
<i>> 189 Very High</i>			
VLDL Cholesterol (calculated)	8.6	mg/dL	12 - 30
LDL Ch. / HDL Ch. Ratio	2.31		2.1 - 3.5
T. Ch./HDL Ch. Ratio	3.69		3.5 - 5
<i>(Recent NECP / ATP III Guidelines / Classification (mg/dl) :)</i>			

---- End of Report ----

Dr. Sejal Odedra
M.D.Pathology



Patient Name : Ms. MANIBEN SAMSUBHAI SANGADA Type : OPD
 Gender / Age : Female / 58 Years 1 Months 13 Days Request No. : 106340
 MR No / Bill No. : 23200356 / 231066032 Request Date : 13/02/2023 08:30 AM
 Consultant : Dr. Manish Mittal Collection Date : 13/02/2023 08:38 AM
 Location : OPD Approval Date : 13/02/2023 10:31 AM

Liver Function Test (LFT)

Test	Result	Units	Biological Ref. Range
Bilirubin			
Bilirubin - Total	0.33	mg/dL	0 - 1
Bilirubin - Direct	0.07	mg/dL	0 - 0.3
Bilirubin - Indirect (By Diazotized sulfanilic acid on RXL Dade Dimension.)	0.26	mg/dL	0 - 0.7
Aspartate Aminotransferase (SGOT/AST) (By IFCC UV kinetic method on RXL Dade Dimension.)	19	U/L	13 - 35
Alanine Aminotransferase (SGPT/ALT) (By IFCC UV kinetic method on RXL Dade Dimension.)	22	U/L	14 - 59
Alkaline Phosphatase (BY PNPP AMP method on RXL Dade Dimension.)	<u>40</u>	U/L	53 - 141
Gamma Glutamyl Transferase (GGT) (By IFCC method on RXL Dade Dimension.)	17	U/L	5 - 55
Total Protein			
Total Proteins	6.80	gm/dL	6.4 - 8.2
Albumin	3.57	gm/dL	3.4 - 5
Globulin	3.23	gm/dL	3 - 3.2
A : G Ratio (By Biuret endpoint and Bromocresol purple method on RXL Dade Dimension.)	1.11		1.1 - 1.6

---- End of Report ----

Dr. Sejal Odedra
M.D.Pathology



Patient Name : Ms. MANIBEN SAMSUBHAI SANGADA
 Gender / Age : Female / 58 Years 1 Months 13 Days
 MR No / Bill No. : 23200356 / 231066032
 Consultant : Dr. Manish Mittal
 Location : OPD

Type : OPD
 Request No. : 106340
 Request Date : 13/02/2023 08:30 AM
 Collection Date : 13/02/2023 08:38 AM
 Approval Date : 13/02/2023 12:44 PM

Renal Function Test (RFT)

Test	Result	Units	Biological Ref. Range
Urea (By Urease Kinetic method on RXL Dade Dimension)	33	mg/dL	10 - 45
Creatinine (By Modified Kinetic Jaffe Technique)	0.55	mg/dL	0.6 - 1.1
Estimate Glomerular Filtration rate (Ref. range : > 60 ml/min for adults between age group of 18 to 70 yrs. EGFR Calculated by IDMS Traceable MDRD Study equation. Reporting of eGFR can help facilitate early detection of CKD. By Modified Kinetic Jaffe Technique)	More than 60		
Uric acid (By Uricase / Catalase method on RXL Siemens)	3.4	mg/dL	2.2 - 5.8

— End of Report —

Dr. Sejal Odedra
M.D.Pathology



Patient Name : Ms. MANIBEN SAMSUBHAI SANGADA
 Gender / Age : Female / 58 Years 1 Months 13 Days
 MR No / Bill No. : 23200356 / 231066032
 Consultant : Dr. Manish Mittal
 Location : OPD

Type : OPD
 Request No. : 106340
 Request Date : 13/02/2023 08:30 AM
 Collection Date : 13/02/2023 08:38 AM
 Approval Date : 13/02/2023 10:31 AM

Thyroid Hormone Study

Test	Result	Units	Biological Ref. Range
------	--------	-------	-----------------------

Triiodothyronine (T3)	0.872	ng/ml	
-----------------------	-------	-------	--

(Done by 4th generation electrochemiluminescence based method on automated immunoassay / Cobas e 411.

Reference interval (ng/ml)

1 - 3 days : 0.1 - 7.4
 1-11 months : 0.1 - 2.45
 1-5 years : 0.1 - 2.7
 6-10 years : 0.9 - 2.4
 11-15 years : 0.8 - 2.1
 16-20 years : 0.8 - 2.1
 Adults (20 - 50 years) : 0.7 - 2.0
 Adults (> 50 years) : 0.4 - 1.8
 Pregnancy (in last 5 months) : 1.2 - 2.5

(Reference : Tietz - Clinical guide to laboratory test, 4th edition))

Thyroxine (T4)	8.28	mcg/dL	
----------------	------	--------	--

(Done by 4th generation electrochemiluminescence based method on automated immunoassay / Cobas e 411.

Reference interval (mcg/dL)

1 - 3 days : 11.8 - 22.6
 1- 2 weeks : 9.8 - 16.6
 1 - 4 months : 7.2 - 14.4
 4 - 12 months : 7.8 - 16.5
 1-5 years : 7.3 - 15.0
 5 - 10 years : 6.4 - 13.3
 10 - 20 years : 5.6 - 11.7
 Adults / male : 4.6 - 10.5
 Adults / female : 5.5 - 11.0
 Adults (> 60 years) : 5.0 - 10.7

(Reference : Tietz - Clinical guide to laboratory test, 4th edition))

Thyroid Stimulating Hormone (US-TSH)	1.30	microIU/ml	
--------------------------------------	------	------------	--

(Done by 4th generation electrochemiluminescence based method on automated immunoassay / Cobas e 411.

Reference interval (microIU/ml)

Infants (1-4 days) : 1.0 - 39
 2-20 weeks : 1.7 - 9.1
 5 months - 20 years : 0.7 - 6.4
 Adults (21 - 54 years) : 0.4 - 4.2
 Adults (> 55 years) : 0.5 - 8.9
 Pregnancy :
 1st trimester : 0.3 - 4.5
 2nd trimester : 0.5 - 4.6
 3rd trimester : 0.8 - 5.2

(Reference : Tietz - Clinical guide to laboratory test, 4th edition))

— End of Report —

Dr. Sejal Odedra
M.D.Pathology



Patient Name : Ms. MANIBEN SAMSUBHAI SANGADA Type : OPD
 Gender / Age : Female / 58 Years 1 Months 13 Days Request No. : 106340
 MR No / Bill No. : 23200356 / 231066032 Request Date : 13/02/2023 08:30 AM
 Consultant : Dr. Manish Mittal Collection Date : 13/02/2023 08:38 AM
 Location : OPD Approval Date : 13/02/2023 12:44 PM

Urine routine analysis (Auto)

Test	Result	Units	Biological Ref. Range
Physical Examination			
Quantity	20	mL	
Colour	Pale Yellow		
Appearance	Clear		
Chemical Examination (By Reagent strip method)			
pH	6.0		
Specific Gravity	>=1.030		
Protein	Negative	gm/dL	0 - 5
Glucose	Negative	mg/dL	0 - 5
Ketones	Negative		0 - 5
Bilirubin	Negative		Negative
Urobilinogen	Negative		Negative (upto 1)
Blood	Negative		Negative
Leucocytes	Negative		Negative
Nitrite	Negative		Negative
Microscopic Examination (by Microscopy after Centrifugation at 2000 rpm for 10 min or on fully automated Sysmex urine sedimentation analyzer UF4000)			
Red Blood Cells	0 - 1	/hpf	0 - 2
Leucocytes	0 - 1	/hpf	0 - 5
Epithelial Cells	1 - 5	/hpf	0 - 5
Casts	Nil	/lpf	Nil
Crystals	Nil	/hpf	Nil
Mucus	Absent	/hpf	Absent
Organism	Absent		

--- End of Report ---

Dr. Sejal Odedra
M.D.Pathology



**BHAILAL AMIN
GENERAL HOSPITAL**

📍 Bhailal Amin Marg, Gorwa, Vadodara, Gujarat 390003.

🌐 www.baghospital.com | 📞 0265-677 6222, 255 6222 | Follow us : 📱

DEPARTMENT OF DIAGNOSTIC RADIOLOGY

Patient No. : 23200356 Report Date : 13/02/2023

Request No. : 190052817 13/02/2023 8.30 AM

Patient Name : Ms. MANIBEN SAMSUBHAI SANGADA

Gender / Age : Female / 58 Years 1 Months 13 Days

ADVANCED DIGITAL SOLUTIONS

Computer Radiography

Ultra Sensitive Colour Doppler

Ultra High Resolution Sonography

Multi-Detector CT Scan

Mammography

Interventional Radiology

Digital Subtraction Angiography

Foetal Echocardiography

Echocardiography

X-Ray Chest AP

Both lung fields are clear.
Both costophrenic sinuses appear clear.
Heart size is normal.
Hilar shadows show no obvious abnormality.
Aorta is normal.

• ULTRA SONOGRAPHY CANNOT DETECT ALL ABNORMALITIES
• NOT VALID FOR MEDICO-LEGAL PURPOSES
• CLINICAL CORRELATION RECOMMENDED

Dr. Priyanka Patel, MD
Consultant Radiologist



H-2015-0287



MC-3004



E-2021-0037



STATE FRONT



DEPARTMENT OF DIAGNOSTIC RADIOLOGY

- Computer Radiography
- Ultra Sensitive Colour Doppler
- Ultra High Resolution Sonography
- Multi-Detector CT Scan
- Mammography
- Interventional Radiology
- Digital Subtraction Angiography
- Foetal Echocardiography
- Echocardiography

Patient No. : 23200356 Report Date : 13/02/2023
Request No. : 190052808 13/02/2023 8.30 AM
Patient Name : **Ms. MANIBEN SAMSUBHAI SANGADA**
Gender / Age : Female / 58 Years 1 Months 13 Days

USG : Screening for Abdomen (excluding Pelvis) Or Upper Abdomen

Liver is normal in size and echopattern. No mass lesion identified. The hepaticveins are clear and patent. PV patent. No dilated IHBR.

Gall bladder is well distended and shows no obvious abnormality. Common bile duct measures 4 mm in diameter.

Pancreas shows no obvious abnormality. Tail obscured.
Spleen is normal size and echopattern.

Both kidneys are normal in shape and position. Normal echogenicity and cortico medullary differentiation is noted. No hydronephrosis or mass lesion seen.

Uterus is post menopausal.

Uterine length : 52mm.
A.P. : 15 mm.

No adnexal mass seen.

Urinary bladder is well distended and appears normal.

No ascites.

COMMENT:

No obvious abnormality seen.

Kindly correlate clinically

• ULTRA SONOGRAPHY CANNOT DETECT ALL ABNORMALITIES
• NOT VALID FOR MEDICO-LEGAL PURPOSES
• CLINICAL CORRELATION RECOMMENDED

Hasani

Dr.Pruna C Hasani, MD
Consultant Radiologist





DEPARTMENT OF DIAGNOSTIC RADIOLOGY

ADVANCED DIGITAL SOLUTIONS

- Computer Radiography
- Ultra Sensitive Colour Doppler
- Ultra High Resolution Sonography
- Multi-Detector CT Scan
- Mammography
- Interventional Radiology
- Digital Subtraction Angiography
- Foetal Echocardiography
- Echocardiography

Patient No. : 23200356 Report Date : 13/02/2023
Request No. : 190052859 13/02/2023 8.30 AM
Patient Name : **Ms. MANIBEN SAMSUBHAI SANGADA**
Gender / Age : Female / 58 Years 1 Months 13 Days

Mammography (Both Breast)

Both side mammogram has been obtained in mediolateral oblique (MLO) as well as craniocaudal (CC) projections.

Both breasts show scattered fibro glandular parenchyma.

No obvious focal mass seen on right side.

Left breast shows tiny nodule in upper-outer quadrant.

No obvious micro/cluster calcification seen. Bilateral benign specks of calcifications are seen.

No obvious skin thickening or nipple retraction seen.

No enlarged axillary lymph nodes seen.

IMPRESSION:

P/o tiny intra mammary node in left breast.

BI-RADS category 2.

Kindly correlate clinically /Follow up

BIRADS: 0- needs additional imaging, 1- negative, 2- benign, 3- probably benign (require short term follow up), 4- suspicious (require further evaluation with biopsy), 5- highly suspicious for malignancy, 6- biopsy proven malignancy.

INFORMATION REGARDING MAMMOGRAMS:

- A REPORT THAT IS NEGATIVE FOR MALIGNANCY SHOULD NOT DELAY BIOPSY IF THERE IS A DOMINANT OR CLINICALLY SUSPICIOUS MASS.
- IN DENSE BREASTS, AN UNDERLYING MASS LESION MAY BE OBSCURED.
- FALSE POSITIVE DIAGNOSIS OF CANCER MAY OCCURE IN SMALL PERCENTAGE OF CASES.

Dr. Priyanka Patel, MD
Consultant Radiologist



• ULTRA SONOGRAPHY CANNOT DETECT ALL ABNORMALITIES
 • NOT VALID FOR MEDICO-LEGAL PURPOSES
 • CLINICAL CORRELATION RECOMMENDED

Patient No. : 23200356 Report Date : 13/02/2023
Request No. : 190052872 13/02/2023 8.30 AM
Patient Name : **Ms. MANIBEN SAMSUBHAI SANGADA**
Gender / Age : Female / 58 Years 1 Months 13 Days

Echo Color Doppler

MITRAL VALVE : NORMAL, NO MS, TRIVIAL MR
AORTIC VALVE : TRILEAFLET, NO AS, NO AR
TRICUSPID VALVE : NORMAL, TRIVIAL TR, NO PAH
PULMONARY VALVE : NORMAL, NO PR, NO PS
LEFT ATRIUM : NORMAL SIZE
AORTA : NORMAL
LEFT VENTRICLE : NORMAL LVEF -55- 60%, NO RWMA AT REST
RIGHT ATRIUM : NORMAL SIZE
RIGHT VENTRICLE : NORMAL SIZE
I.V.S. : INTACT
I.A.S. : INTACT
PULMONARY ARTERY : NORMAL
PERICARDIUM : NO EFFUSION
COLOUR/DOPPLER FLOW MAPPING : TRIVIAL MR, TR NO PAH

FINAL CONCLUSION:

1. NORMAL SIZED ALL CARDIAC CHAMBERS
2. NORMAL LV SYSTOLIC FUNCTION LVEF - 55-60%
3. NO RESTING RWMA
4. NORMAL VALVES, NO MITRAL / AORTIC STENOSIS
5. NORMAL RIGHT HEART SIZE AND RV PRESSURE
6. NO PERICARDIAL EFFUSION, CLOT OR VEGETATION SEEN, SR+.

DR. KILLOL KANERIA MD,DM
INTERVENTIONAL CARDIOLOGIST

Name: 20230213100315 Emergency
 Patient ID: 1aac9b5c-386d-4ebd-b798-60c11f817784

13:02:2023 10:03:15
 Standard 12-lead

JP 23200356
 Maniaben S. Sangalkar
 A.S.G. F

Date of birth: Undefined
 Gender: Undefined
 Height: Undefined
 Weight: Undefined
 Ethnicity: Unknown
 Pacemaker: Unknown
 Indication: Remark

Visit ID: Room: Medication:
 Order ID: Ord. prov.: Ord. prot.:

HR: 68 bpm
 RR: P: 888 ms
 PR: 131 ms
 QRS: 85 ms
 QT: 391 ms
 QTcB: 415 ms

Sinus rhythm
 Normal electrical axis
 Nonspecific T abnormality
 Borderline ECG
 Unconfirmed report

Borderline

psun

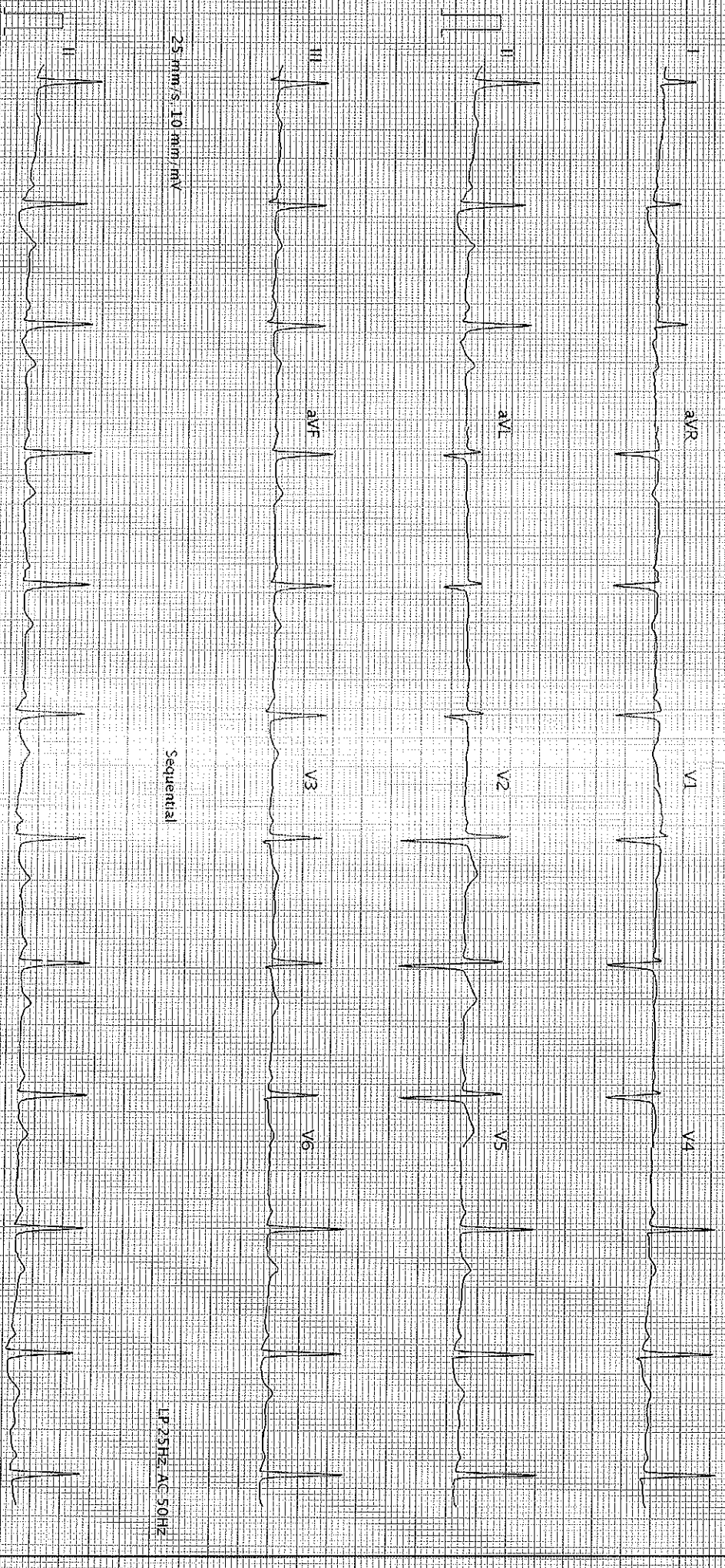

25 mm/s, 10 mm/mV

Sequential

LP 25HZ, AC 50HZ

25 mm/s, 10 mm/mV

LP 25HZ, AC 50HZ

AT-102-G2-12-0 (1080,011030)

Printed on 13-02-2023 10:03:34

SCHILLER

Part No.2.157048M

€ 0123

Page 1 of 1

QAC