



Department of Lab Medicine



TEST REPORT

UHID: IH/312974/23

Patient Name : **Mr. Rohit** Mobile No : **9478594700**
 ID No , Age : IH/312974/23 , 37 Yr M Address : Mediweel Derabassi
 Booking No. : 729597 Doc No. : 26 Sample Receiving Date & Time : 02/12/2023 1:34:00PM
 Date # SNo : 02-12-2023 # 95
 Referred by : INDUS
 Category : Mediwheel (Arcofemi Healthcare Limited)

Investigation	Value	Units	Ref. Value	Report Date & Time	Prev. Report on
---------------	-------	-------	------------	--------------------	-----------------

HAEMATOLOGY

COMPLETE BLOOD COUNTS

Specimen:EDTA Whole Blood

HAEMOGLOBIN (HB) Non Cyanide Method	: 15.6	g/dL	13.0 - 17.0	02/12/2023 13:52	
TOTAL LEUCOCYTE COUNT (TLC)	: 5680	/cmm	4000 - 10000	02/12/2023 13:52	
DIFFERENTIAL LEUCOCYTE COUNT				02/12/2023 13:52	
NEUTROPHIL	: 67	%	40 - 80	02/12/2023 13:52	
LYMPHOCYTE	: 16	%	20 - 40	02/12/2023 13:52	
EOSINOPHIL	: 08	%	01 - 06	02/12/2023 13:52	
MONOCYTE	: 09	%	02 - 10	02/12/2023 13:52	
BASOPHIL	: 00	%	00 - 02	02/12/2023 13:52	
R B C (Red Blood Cells)	: 5.26	Millions/cmm	4.5 - 5.5	02/12/2023 13:52	
PLATELET COUNT	: 1.30	Lakh/cmm	1.5 - 4.1	02/12/2023 13:52	
P.C.V / HAEMATOCRIT	: 47.5	%	40 - 50	02/12/2023 13:52	
M C V	: 90.4	fL	83 - 101	02/12/2023 13:52	
M C H	: 29.6	picogram	27 - 32	02/12/2023 13:52	
M C H C	: 32.8	%	31.5 - 34.5	02/12/2023 13:52	
R D W	: 13.0	%	11.6 - 14.0	02/12/2023 13:52	

Tests Performed on Automated Five Part Cell Counter. (WBC by Flow cytometry, RBC & Platelet count by Electrical Impedance and other parameters calculated.) All Abnormal Haemograms are reviewed & confirmed.

Specimen:CITRATE WHOLE BLOOD

ERYTHROCYTE SEDIMENTATION RATE Westergren method	: 05	mm/hrs.	00 - 14	02/12/2023 14:42
---	------	---------	---------	------------------

Comments:

A. Nayyar

Navjot Kaur

INDUS INTERNATIONAL HOSPITAL

(A unit of Indus Super Speciality Healthcare Pvt. Ltd.)
 Chandigarh-Ambala Road, National Highway - 22, Derabassi (MORALI) Punjab (India)-140507
 Dr. Ankush Nayyar (PMC No. 31407) Consultant Pathologist
 Dr. Navjot Kaur (PMC No. 45298) Consultant Pathologist
 24x7 Indus Information Centre +91 1762 512866 | contact@indushospital.in | www.indushospital.in
 MBBS, MD (Pathology) MBBS, MD (Pathology)
 NOT VALID FOR MEDICO-LEGAL PURPOSES



Department of Lab Medicine



TEST REPORT

UHID: IH/312974/23

Patient Name : **Mr. Rohit** Mobile No : **9478594700**
 ID No , Age : IH/312974/23 , 37 Yr M Address : Mediweel Derabassi
 Booking No. : 729597 Doc No. : 26 Sample Receiving Date & Time : 02/12/2023 1:34:00PM
 Date # SNo : 02-12-2023 # 95
 Referred by : INDUS
 Category : Mediwheel (Arcofemi Healthcare Limited)

Investigation	Value	Units	Ref. Value	Report Date & Time	Prev. Report on
---------------	-------	-------	------------	--------------------	-----------------

Erythrocyte sedimentation rate (ESR) is a non - specific phenomena and is clinically useful in the diagnosis and monitoring of disorders associated with an increased production of acute phase reactants. The ESR is increased in pregnancy from about the 3rd month and returns to normal by the 4th week post partum. ESR is influenced by age, sex, menstrual cycle and drugs (eg. corticosteroids, contraceptives). It is especially low (0 -1mm) in polycythaemia, hypofibrinogenemia or congestive cardiac failure and when there are abnormalities of the red cells such as poikilocytosis, spherocytosis or sickle cells.

A normal ESR cannot be taken to exclude organic diseases, but nevertheless in the majority of acute and chronic infections, the ESR is raised. ESR increases with age and in men and women over the age of 60 years. An ESR of 30 mm at the end of first hour or more may be present without any obvious causes.

LIPID PROFILE

Specimen:SERUM

TOTAL CHOLESTEROL (CHOD-PAP)	: 177	mg/dL	< 200	02/12/2023 14:16
TRIGLYCERIDES (GPO METHOD)	: 162.1	mg/dL	< 161	02/12/2023 14:16
H D L CHOLESTEROL (PEGME)	: 50.9	mg %	30 - 65	02/12/2023 14:16
L D L CHOLESTEROL Calculated	: 93.7	mg %	74 - 130	02/12/2023 14:16
V L D L Calculated	: 32.4	mg %	10 - 32	02/12/2023 14:16
TOTAL CHO / HDL RATIO Calculated	: 3.5			02/12/2023 14:16
LDL / HDL CHOLESTEROL RATIO Calculated	: 1.8		0.00 - 3.55	02/12/2023 14:16

INTERPRETATION:

TRIGLYCERIDE level > 250mg/dL is associated with an approximately 2-fold greater risk of coronary vascular disease. Elevation of triglycerides can be seen with obesity, medication, fast less than 12hrs., alcohol intake, diabetes mellitus, and pancreatitis.

Normal : < 161 mg/dl
 High : 161 - 199 mg/dl

A. Nayyar

Navjot Kaur

INDUS INTERNATIONAL HOSPITAL

Dr. Ankush Nayyar (PMC No. 31407)

Dr. Navjot Kaur (PMC No. 45298)

Consultant Pathologist
 MBBS, MD (Pathology)

Consultant Pathologist
 MBBS, MD (Pathology)

Chandigarh-Ambala Road, National Highway - 22, Derabassi (MOHAL) Punjab (India)-140507

24x7 Indus Information Centre +91 1762 512666 | contact@indushospital.in | www.indushospital.in

NOT VALID FOR MEDICO-LEGAL PURPOSES



Department of Lab Medicine

TEST REPORT

UHID: IH/312974/23

Patient Name : **Mr. Rohit** Mobile No : **9478594700**
 ID No , Age : IH/312974/23 , 37 Yr M Address : Mediweel Derabassi
 Booking No. : 729597 Doc No. : 26 Sample Receiving Date & Time : 02/12/2023 1:34:00PM
 Date # SNo : 02-12-2023 # 95
 Referred by : INDUS
 Category : Mediwheel (Arcofemi Healthcare Limited)

Investigation	Value	Units	Ref. Value	Report Date & Time	Prev. Report on
---------------	-------	-------	------------	--------------------	-----------------

High : 161 - 199 mg/dl
 Hypertriglyceridemic : 200 - 499 mg/dl
 Very high : > 499 mg/dl

CHOLESTEROL, its fractions and triglycerides are the important plasma lipids in defining cardiovascular risk factors and in the management of cardiovascular disease. Highest acceptable and optimum values of cholesterol values of cholesterol vary with age. Values above 220 mg/dl are associated with increased risk of CHD regardless of HDL & LDL values.

HDL-CHOLESTEROL level <35 mg/dL is associated with an increased risk of coronary vascular disease even in the face of desirable levels of cholesterol and LDL - cholesterol.

LDL - CHOLESTEROL & TOTAL CHOLESTEROL levels can be strikingly altered by thyroid, renal and liver disease as well as hereditary factors. Based on total cholesterol, LDL- cholesterol, and total cholesterol/HDL - cholesterol ratio, patients may be divided into the three risk categories.

HORMONE ASSAYS

Specimen:SERUM

T3, Total Tri Iodothyronine (CLIA)	: 135.9	ng/dL	69 - 215	02/12/2023 18:17
T4, Total Thyroxine (CLIA)	: 6.539	ug/dl	5.2 - 12.7	02/12/2023 18:17
TSH Ultrasensitive CLIA	: 2.952	uIU/ML	0.3 - 4.5	02/12/2023 18:17

Interpretation:

1. An abnormal TSH result should be followed by additional tests to investigate the cause of increase or decrease.
2. Many medications like aspirin and thyroid replacement therapy may affect the thyroid gland function results.
3. Extreme stress and acute illness may affect TSH results. Results may be low in first trimester of pregnancy.
4. The following table summarises test results and their potential meaning:

TSH	T4	T3	Interpretation
High	Normal	Normal	Mild (subclinical) hypothyroidism.
High	Low	Low or Normal	Hypothyroidism.
Low	Normal	Normal	Mild (subclinical) hyperthyroidism.
Low	High or Normal	High or Normal	Hyperthyroidism.
Low	Low or Normal	Low or Normal	Non-thyroidal illness.; rare pituitary (secondary) hypothyroidism.

Specimen:SERUM

TOTAL BILIRUBIN (DIAZO)	: 0.59	mg/L	0.01 - 1.2	02/12/2023 14:16
CONJUGATED (D. Bilirubin) (DIAZO)	: 0.34	mg %	0.0 - 0.4	02/12/2023 14:16
UNCONJUGATED (I.D. Bilirubin) (CALCULATED)	: 0.25	mg %	0.0 - 0.9	02/12/2023 14:16
AST / SGOT (IFCC, Without pyridoxal phosphate)	: 46.7	IU/L	0 - 35	02/12/2023 14:16

A. Nayyar

Navjot Kaur

INDUS INTERNATIONAL HOSPITAL

(A unit of Indus Super Speciality Healthcare Pvt. Ltd.)
 Chandigarh-Ambala Road, National Highway - 22, Derabassi (MOHALI) Punjab (India)-140507
 Dr. Ankush Nayyar (PMC No. 31407) Consultant Pathologist
 Dr. Navjot Kaur (PMC No. 45298) Consultant Pathologist
 24x7 Indus Information Centre +91 1782 512666 | contact@indushospital.in | www.indushospital.in
 MBBS, MD (Pathology) MBBS, MD (Pathology)

IH/Admin/001

NOT VALID FOR MEDICO-LEGAL PURPOSES



Department of Lab Medicine



TEST REPORT

UHID: IH/312974/23

Patient Name : **Mr. Rohit** Mobile No : **9478594700**
 ID No , Age : IH/312974/23 , 37 Yr M Address : Mediweel Derabassi
 Booking No. : 729597 Doc No. : 26 Sample Receiving Date & Time : 02/12/2023 1:34:00PM
 Date # SNo : 02-12-2023 # 95
 Referred by : INDUS
 Category : Mediwheel (Arcofemi Healthcare Limited)

Investigation	Value	Units	Ref. Value	Report Date & Time	Prev. Report on
ALT / SGPT (IFCC, Without pyridoxal phosphate)	: 55.8	IU/L	0 - 45	02/12/2023 14:16	
ALKALINE PHOSPHATASE (Serum, AMP)	: 82	U/L	53 - 128	02/12/2023 14:16	
TOTAL PROTEIN (BIURET)	: 7.69	gm/dl	6.4 - 8.3	02/12/2023 14:16	
SERUM ALBUMIN (BCG)	: 4.45	gm/dl	3.50 - 5.2	02/12/2023 14:16	
GLOBULIN (CALCULATED)	: 3.24	gm/dl	1.5 - 3.0	02/12/2023 14:16	
A/G RATIO	: 1.4			02/12/2023 14:16	

Comments :

Liver function tests (LFT) are used to diagnose and monitor liver disease or damage. Levels that are higher or lower than normal can indicate liver problems. These are a group of tests which are helpful to screen for liver infections; determine how well a treatment is working or measure the severity of a disease or monitor possible side effects of medications.

RENAL FUNCTION TEST

Specimen:SERUM

BLOOD UREA (UREASE-GLDH)	: 22.3	mg /dl	19 - 55	02/12/2023 14:16
SERUM CREATININE Modified Jaffes Method	: 0.92	mg/dL	0.7 - 1.3	02/12/2023 14:16
SERUM URIC ACID (URICASE-POD)	: 7.6	mg/dL	3.5 - 7.2	02/12/2023 14:16

Comments:

Kidney function tests (KFT) are used when a patient has risk factors for kidney dysfunction such as hypertension, diabetes, cardiovascular disease, obesity, elevated cholesterol or a family history of kidney disease. It can also be

A. Nayyar

Navjot Kaur

INDUS INTERNATIONAL HOSPITAL

(A unit of Indus Super Speciality Healthcare Pvt. Ltd.)

Dr. Ankush Nayyar (PMC No. 31407) Consultant Pathologist
 Chandigarh-Ambala Road, National Highway - 22, Derabassi (MOHALI) Punjab (India)-140507
 24x7 Indus Information Centre +91 1762 512666 | contact@indushospital.in | www.indushospital.in
 Dr. Navjot Kaur (PMC No. 45298) Consultant Pathologist
 MBBS, MD (Pathology)

NOT VALID FOR MEDICO-LEGAL PURPOSES



Department of Lab Medicine



MC-3266

TEST REPORT

UHID: IH/312974/23

Patient Name : **Mr. Rohit** Mobile No : **9478594700**
 ID No , Age : IH/312974/23 , 37 Yr M Address : Mediweel Derabassi
 Booking No. : 729597 Doc No. : 26 Sample Receiving Date & Time : 02/12/2023 1:34:00PM
 Date # SNo : 02-12-2023 # 95
 Referred by : INDUS
 Category : Mediwheel (Arcofemi Healthcare Limited)

Investigation	Value	Units	Ref. Value	Report Date & Time	Prev. Report on
---------------	-------	-------	------------	--------------------	-----------------

done when someone has signs and symptoms of kidney disease, though in early stage often no noticeable symptoms are observed. Kidney function test is also useful for general health screening, screening patients at risk of developing kidney disease and management of patients with known kidney disease.

BIOCHEMISTRY

Specimen:Fluoride Plasma

BLOOD GLUCOSE - FASTING (GOD-POD)	: 89.2	mg/dL	74 - 100	02/12/2023 14:16
---	--------	-------	----------	------------------

Interpretation :

American Diabetes Association Guideline(Criteria for the diagnosis of Diabetes)

FPG \geq 126mg/dL (7.0 mmol/L). Fasting is defined as no caloric intake for at least 8 hrs.

OR

2-h PG \geq 200 mg/dL (11.1 mmol/L) during OGTT. The test should be performed as described by the WHO, using a glucose load containing the equivalent of 75 g anhydrous glucose dissolved in water.

OR

A1C \geq 6.5% (48 mmol/mol). The test should be performed in a laboratory using a method that is NGSP certified and standardized to the DCCT assay.

OR

In a patient with classic symptoms of hyperglycemia or hyperglycemia crisis, a random plasma glucose \geq 200 mg/dL (11.1 mmol/L).

DCCT, Diabetes Control and Complications Trial; FPG fasting plasma glucose; OGTT, oral glucose tolerance test; WHO, World Health Organization; 2-h PG, 2-h plasma glucose.

In the absence of unequivocal hyperglycemia, diagnosis requires two abnormal test results from the same sample or in two separate test samples.

BLOOD GLUCOSE - PP (GOD-POD)	: 188.6	mg/dL	70 - 140	02/12/2023 15:57
--	----------------	-------	----------	------------------

BLOOD UREA (UREASE-GLDH)	: 22.3	mg /dl	19 - 55	02/12/2023 14:16
------------------------------------	--------	--------	---------	------------------

BLOOD UREA NITROGEN (BUN) ERBA EM-200	: 10.4	mg/dl	5.0 - 20.0	02/12/2023 14:16
---	--------	-------	------------	------------------

A. Nayyar

Navjot Kaur

INDUS INTERNATIONAL HOSPITAL

(A unit of Indus Super Speciality Healthcare Pvt. Ltd.)
 Chandigarh-Ambala Road, National Highway - 22, Derabassi (MOHALI) Punjab (India)-140507
 Dr. Ankush Nayyar (PMC No. 31407) Consultant Pathologist
 Dr. Navjot Kaur (PMC No. 45298) Consultant Pathologist
 24x7 Indus Information Centre +91 1762 512666 | contact@indushospital.in | www.indushospital.in
 MBBS, MD (Pathology) MBBS, MD (Pathology)
 NOT VALID FOR MEDICO-LEGAL PURPOSES



Department of Lab Medicine

TEST REPORT

UHID: IH/312974/23

Patient Name : **Mr. Rohit** Mobile No : **9478594700**
 ID No , Age : IH/312974/23 , 37 Yr M Address : Mediweel Derabassi
 Booking No. : 729597 Doc No. : 26 Sample Receiving Date & Time : 02/12/2023 1:34:00PM
 Date # SNo : 02-12-2023 # 95
 Referred by : INDUS
 Category : Mediwheel (Arcofemi Healthcare Limited)

Investigation	Value	Units	Ref. Value	Report Date & Time	Prev. Report on
---------------	-------	-------	------------	--------------------	-----------------

CLINICAL PATHOLOGY

URINE ANALYSIS

Specimen: URINE

VISUAL EXAMINATION

02/12/2023 16:11

COLOUR/APPEARANCE : PALE YELLOW/CLEAR

02/12/2023 16:11

CHEMICAL EXAMINATION

02/12/2023 16:11

PROTEIN : NIL

NIL

02/12/2023 16:11

Error of indicators

SUGAR : NIL

NIL

02/12/2023 16:11

Double sequential enzyme reaction

REACTION (PH) : ACIDIC

02/12/2023 16:11

Indicator Principle

MICROSCOPIC EXAMINATION

02/12/2023 16:11

PUS CELLS : 1-2

/HPF

0 - 1

02/12/2023 16:11

EPITHELIAL CELLS : 0-1

/HPF

0 - 2

02/12/2023 16:11

RBC : NIL

/HPF

0 - 0

02/12/2023 16:11

CRYSTALS : NIL

NIL

02/12/2023 16:11

CASTS : NIL

NIL

02/12/2023 16:11

AMORPHOUS DEPOSIT : NIL

NIL

02/12/2023 16:11

BLOOD GROUP(ABO & RH TYPING)

Specimen: EDTA Whole Blood

BLOOD GROUP ABO : A
(Erythrocyte Magnetized Technology)

02/12/2023 18:51

BLOOD GROUP "RH" : POSITIVE
(Erythrocyte Magnetized Technology)

02/12/2023 18:51

ENDOCRINOLOGY

A. Nayyar

Navjot Kaur

INDUS INTERNATIONAL HOSPITAL

(A unit of Indus Super Speciality Healthcare Pvt. Ltd.)

Dr. Ankush Nayyar (PMC No. 31407) Consultant Pathologist
 Dr. Navjot Kaur (PMC No. 45298) Consultant Pathologist
 Chandigarh-Ambala Road, National Highway 22, Derabassi (MOHAWAL) Punjab (India)-140507
 24x7 Indus Information Centre +91-1762-512666 | contact@indushospital.in | www.indushospital.in
 MBBS, MD (Pathology) MBBS, MD (Pathology)
 NOT VALID FOR MEDICAL LEGAL PURPOSES



Department of Lab Medicine

TEST REPORT

UHID: IH/312974/23

Patient Name : **Mr. Rohit** Mobile No : **9478594700**
 ID No , Age : IH/312974/23 , 37 Yr M Address : Mediweel Derabassi
 Booking No. : 729597 Doc No. : 26 Sample Receiving Date & Time : 02/12/2023 1:34:00PM
 Date # SNo : 02-12-2023 # 95
 Referred by : INDUS
 Category : Mediwheel (Arcofemi Healthcare Limited)

Investigation	Value	Units	Ref. Value	Report Date & Time	Prev. Report on
Specimen: EDTA Whole Blood					
GLYCOSYLATED Hb (HbA1C) HPLC	: 5.1	%		02/12/2023 14:43	
Estimated Average Glucose (eAG)	: 99.67	mg/dL		02/12/2023 14:43	

Comments:-

Haemoglobin A1c (HbA1c) correlates with a time weighted average of plasma glucose values over the previous 3 to 10 weeks. The measurement of HbA1c is therefore a reflection of glucose control over a far longer period than a blood glucose value and it remains unaffected by the short term fluctuation in blood sugar levels.

EXPECTED VALUES:

Non Diabetic	4.5% - 5.9%
Good control	6.0% - 6.8%
Fair control	6.9% - 7.6%
Poor control	7.7% and above

End of Report***

For Home Blood Collection Services Call 01762-512600 or 8437721021.

Timings for Home Care Department : 06:00 - 18:00 hours.

The results are released by technical staff under the supervision of authorised person

A. Nayyar

Navjot Kaur

INDUS INTERNATIONAL HOSPITAL

(A unit of Indus Super Speciality Healthcare Pvt. Ltd.)

Dr. Ankush Nayyar (PMC No. 31407) Consultant Pathologist
 Chandigarh-Ambala Road, National Highway - 22, Derabassi (MOHALI) Punjab (India)-140507
 24x7 Indus Information Centre +91 1762 512666 | contact@indushospital.in | www.indushospital.in
 Dr. Navjot Kaur (PMC No. 45298) Consultant Pathologist
 MBBS, MD (Pathology)

NOT VALID FOR MEDICO-LEGAL PURPOSES



Name : ROHIT	Pat ID : 23-12-02-115203
Age : 37/M	Sex : M
Modality : US	Date : 02/12/2023
Time : 11:52:32	Radiologist : Dr Bhavneet Singh
Ref. Doctor : INDUS	Imaging Center : INDUS HOSPITAL,DERABASSI

USG ABDOMEN

LIVER: On real time B – mode sonography liver is of normal size, shape and shows increased echogenicity. Intrahepatic biliary radicles & hepatic veins are normal. No focal sonographically appreciable lesion of altered echogenicity is detected in the hepatic parenchyma. Portal vein is normal at porta.

GALL BLADDER: Gall bladder is partially distended (Adv: Follow up). Proximal CBD is normal at porta. Distal CBD is obscured due to bowel gases.

SPLEEN: is normal in size, shape and echotexture. No sonographically appreciable S.O.L. is seen in its parenchyma. Splenic vein is normal in caliber.

PANCREAS: Pancreatic head appears normal. Rest of the pancreas obscured due to bowel gases. (Adv: Serum amylase/lipase correlation if clinically indicated)

RIGHT KIDNEY: Right kidney is normal in size with lobulated outline and is normal in echotexture. Its corticomedullary differentiation is well maintained. Parenchyma and cortical thickness is normal. Renal sinus echoes are normal. No sonographically appreciable calculus/hydronephrotic changes / mass are seen in relation to the kidney.

LEFT KIDNEY: Left kidney is normal in size, shape and echotexture. Its corticomedullary differentiation is well maintained. Parenchyma and cortical thickness is normal. Renal sinus echoes are normal. No sonographically appreciable calculus/ hydronephrotic changes / mass are seen in relation to the kidney.

URINARY BLADDER: Urinary bladder is partially distended.

PROSTATE : normal in volume and echotexture

No free fluid seen.

IMPRESSION:

INDUS INTERNATIONAL HOSPITAL

(A unit of Indus Super Speciality Healthcare Pvt. Ltd.)

Chandigarh-Ambala Road, National Highway - 22, Derabassi (MOHALI) Punjab (India)-140507
24x7 Indus Information Centre +91 1762 512666 | contact@indushospital.in | www.indushospital.in

NOT VALID FOR MEDICO-LEGAL PURPOSES



- *Grade I fatty liver .*

Adv: Clinical correlation & follow up/further evaluation if clinically indicated



Dr Bhavneet Singh
MBBS MD & DNB (Radiodiagnosis)
Consultant Radiologist

INDUS INTERNATIONAL HOSPITAL

(A unit of Indus Super Speciality Healthcare Pvt. Ltd.)

Chandigarh-Ambala Road, National Highway - 22, Derabassi (MOHALI) Punjab (India)-140507
24x7 Indus Information Centre +91 1762 512666 | contact@indushospital.in | www.indushospital.in
NOT VALID FOR MEDICO-LEGAL PURPOSES

2023-12-02 09:50:24

Heart Rate: 75 bpm

12 Channel Rhythm Report

Hosp: _____
Prescribed by: _____

ID : _____
Name: *Robert*
Age : *36 M*
Sex : _____
H : / W : _____
Medivault

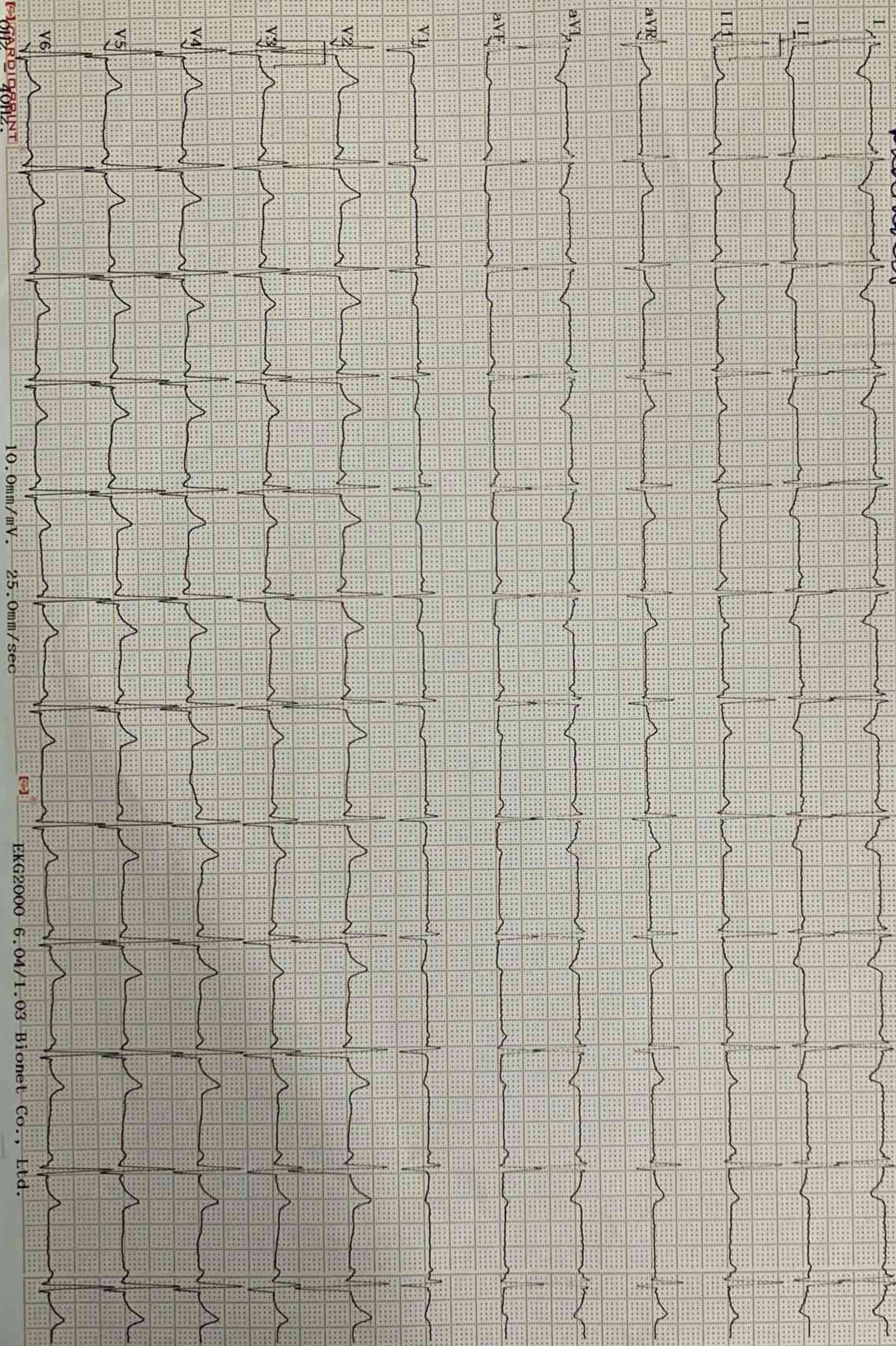

10.0mm/mV . 25.0mm/sec

BIOMET

EKG2000 6.04/1.03 Biomet Co., Ltd.



HIGH RESOLUTION HARMONIC ECHOCARDIOGRAPHY

NAME: ROHIT KUMAR	AGE/SEX: 37YEAR/MALE
UHID NO : IH/312974/23	DATE :02/12/23

M - MODE PARAMETERS

(Based On Guidelines Of American Society Of Echocardiography)

(NORMAL VALUES)

Left Ventricular ED Dimension	4.0cm (3.7- 5.6cm)
Left Ventricular ES Dimension	3.0cm (2.2 - 4.0cm)
Right Ventricular ED Dimension	1.8cm (0.7 - 2.6cm)
Inter Vent. septum thickness (D)	1.0cm (0.6 - 1.1cm)
LV posterior wall thickness (D)	1.1cm (0.6-1.1cm)
Aortic root diameter	2.8cm (2.0-3.7cm)
Left atrial diameter	3.0cm (1.9-4.0cm)

INDICES OF LV SYSTOLIC FUNCTIONS

(NORMAL VALUES)

Ejection Fraction	62% (54-76%)
-------------------	--------------

MITRAL VALVE: Thin, Posterior mitral leaflet moves posteriorly during diastole, no sub-valvular pathology, no calcification, no anterior mitral leaflet flutter, no B- bump, no prolapse,

TRICUSPID VALVE: Thin, opening well, no prolapse.

AORTIC VALVE: Thin, Trileaflet, opens fully, central closure, no systolic flutter.calcification

PULMONARY VALVE: Thin, opens well, Normal 'ef slope, Normal 'a' wave, no mid-systolic notch. Pulmonary Artery not dilated.

LEFT VENTRICLE -No hypertrophy, **visual LVEF:62%**

INDUS INTERNATIONAL HOSPITAL

(A unit of Indus Super Speciality Healthcare Pvt. Ltd.)

Chandigarh-Ambala Road, National Highway - 22, Derabassi (MOHALI) Punjab (India)-140507

24x7 Indus Information Centre +91 1762 512666 | contact@indushospital.in | www.indushospital.in

NOT VALID FOR MEDICO-LEGAL PURPOSES



COLOUR FLOW, PULSE & CONTINUOUS WAVE DOPPLER

Trivial mitral regurgitation.

No aortic regurgitation.

Trivial tricuspid regurgitation.

Mitral diastolic flow shows E wave smaller than A wave

Aortic forward velocity 121 cm/sec.

Pulmonary forward velocity 75 cm/sec.

COMMENTS

No LA, LAA, LV CLOT seen.

No vegetation on any valve.

No intra cardiac mass.

No pericardial effusion.

IAS IVS intact.

IMPRESSION: - Findings suggestive of

NORMAL SIZE CARDIAC CHAMBERS

NO LV RWMA

GOOD BIVENTRICULAR SYSTOLIC FUNCTION

NORMAL LV FILLING PATTERN

TRIVIAL MR

TRIVIAL TR

DR. SANDEEP PAREKH
 MBBS, MD, DNB, MNAMS
 Consultant: CARDIOLOGIST
 Registrar
 Mobile: 987576611

Dr Sandeep Parekh

MBBS, MD (Medicine), DNB (Cardiology) MNAMS, FESC, FAPSIC, FSCAI

Consultant Interventional Cardiologist

Impression is not the diagnosis but report of the investigation, hence should be correlated clinically. Interpretation of Echocardiography is based on images acquired by the equipment and therefore has technical limitations as well as inaccuracies inherent in the laboratory

INDUS INTERNATIONAL HOSPITAL

(A unit of Indus Super Speciality Healthcare Pvt. Ltd.)

Chandigarh-Ambala Road, National Highway - 22, Derabassi (MOHALI) Punjab (India)-140507

24x7 Indus Information Centre +91 1762 512666 | contact@indushospital.in | www.indushospital.in

NOT VALID FOR MEDICO-LEGAL PURPOSES

Report



393 / ROHIT KUMAR / 36 Yrs / M / 164 Cms / 70 Kg Date: 02-Dec-2023 Refd By : DR. Sandeep Parekh Examined By:

Stage	Time	Duration	Speed(mph)	Elevation	METS	Rate	%THR	BP	RPP	PVC	Comments
EXStart	00:01	0:01	01.7	10.0	01.1	085	46%	---/---	000	00	
BRUCE Stage-1	03:01	3:00	01.7	10.0	04.7	112	61%	---/---	000	00	
PeakEX	05:50	2:49	02.5	12.0	07.0	138	75%	---/---	000	00	
Recovery	06:20	0:30	01.1	00.0	01.8	136	74%	---/---	000	00	
Recovery	06:50	1:00	01.1	00.0	01.0	118	64%	---/---	000	00	
Recovery	07:50	2:00	00.0	00.0	01.0	087	47%	---/---	000	00	
Recovery	08:49	3:00	00.0	00.0	01.0	083	45%	---/---	000	00	

FINDINGS :

Exercise Time : 05:49

Max HR Attained : 138 bpm 75% of Target 184

Max BP Attained : 0/0

Max WorkLoad Attained : 7 Fair response to induced stress

Test End Reasons

REPORT : *TMT negative for inducible ischemia @ 7 METS.*

Doctor : Dr. Sandeep Parekh

DR. SANDEEP PAREKH
 M.B.B.S., M.D., M.P.H., A.P.S.C. (Cardiol. 067)
 Cardiologist & Physiotherapist
 363
 7675 611

OHIT KUMAR / 36 Yrs / M / 164 Cms / 70 Kg / HR : 82

02-Dec-2023 11:13:08 AM METS: 1.0/ 82 bpm 45% of THR BP: 130/82 mmHg Combined Medians/ BLC On/ Netch On/ HF 0.05 Hz/LF 35 Hz

EXStt



80 ms Post J

25 mm/Sec. 1.0 Cm/mV

STL 0.9
STS 1.2

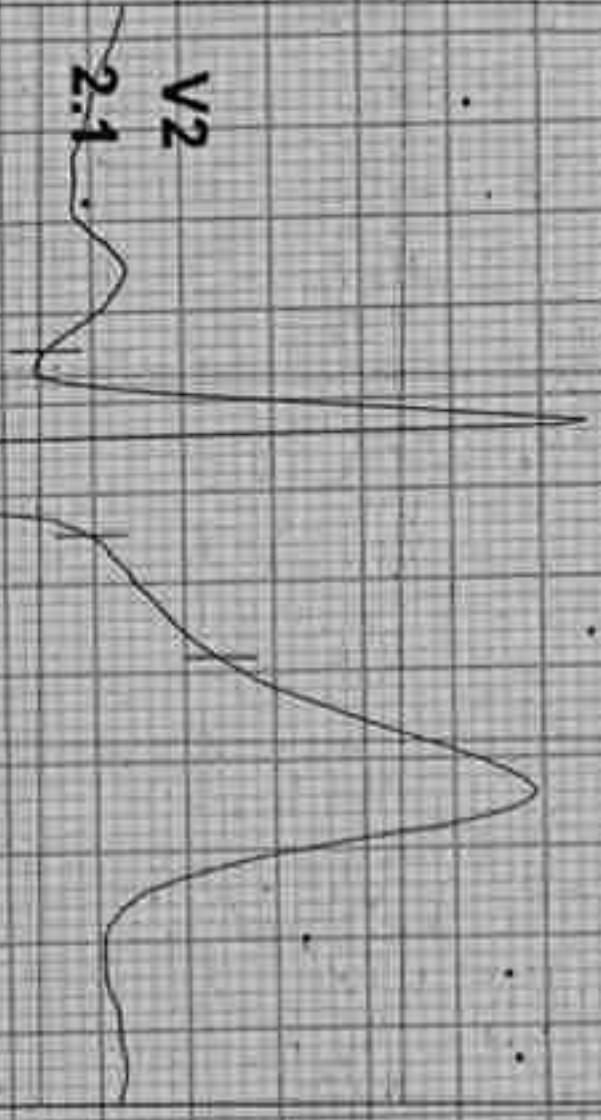

REMARKS:
I II III aVR aVL aVF V1 V2 V3 V4 V5 V6

(ADX_GEM216201125)(A)Allengers

KOHIT KUMAR / 36 YRS / M / 164 Cms / 70 Kg / HR : 112

BRUCE : Stage 1 (03:00)



e: 02-Dec-2023 11:13:08 AM METS: 4.7/112 bpm 61% of THR BP: 130/82 mmHg Combined Medians/ BLC On/ Notch On/ HF 0.05 Hz/LF 35 Hz

ExTime: 03:00 1.7 mph, 10.0%

AX 80 MS Post J

25 mm/Sec. 1.0 Cm/mV

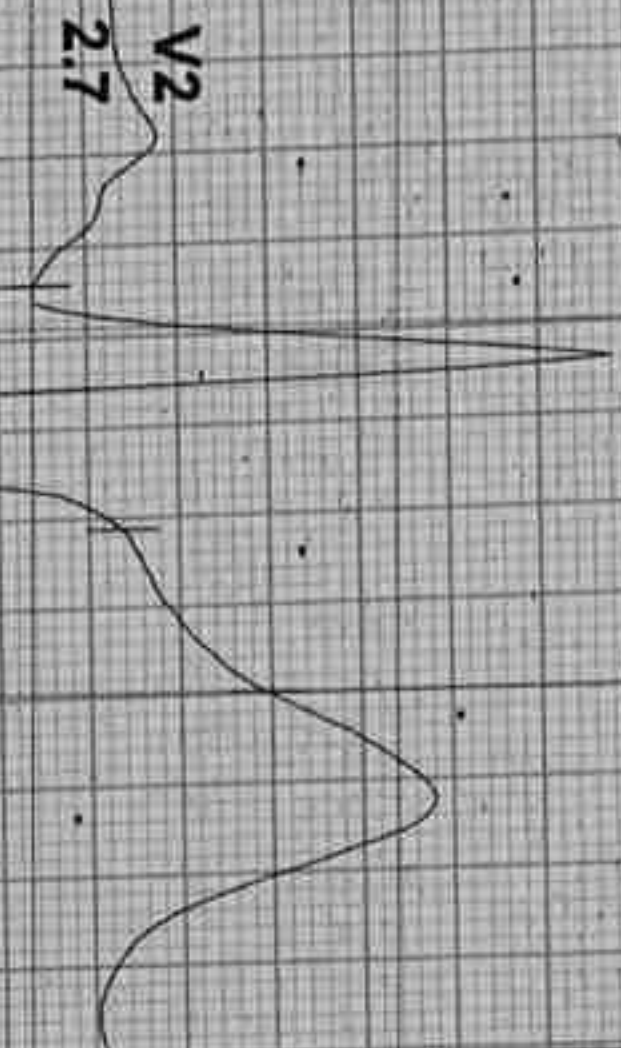

I
STL 1.5
STS 1.6



V1
0.0
-0.6

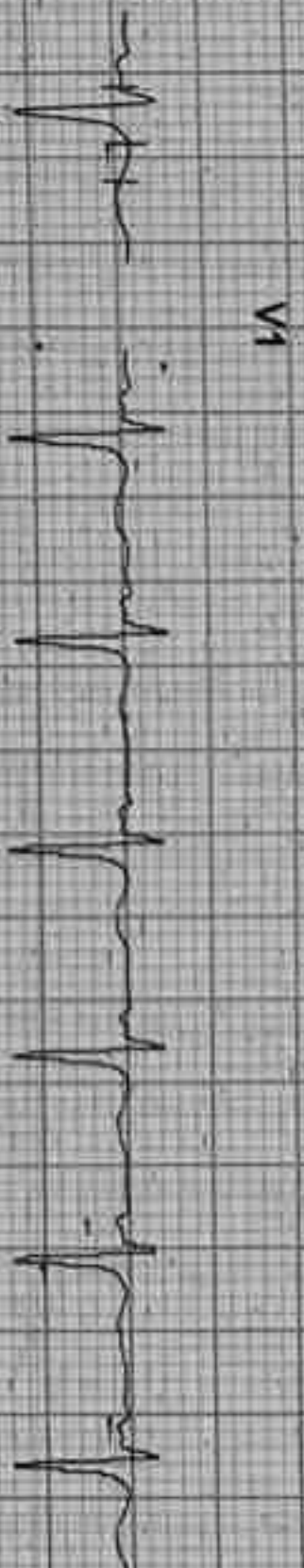

II
0.0
0.7

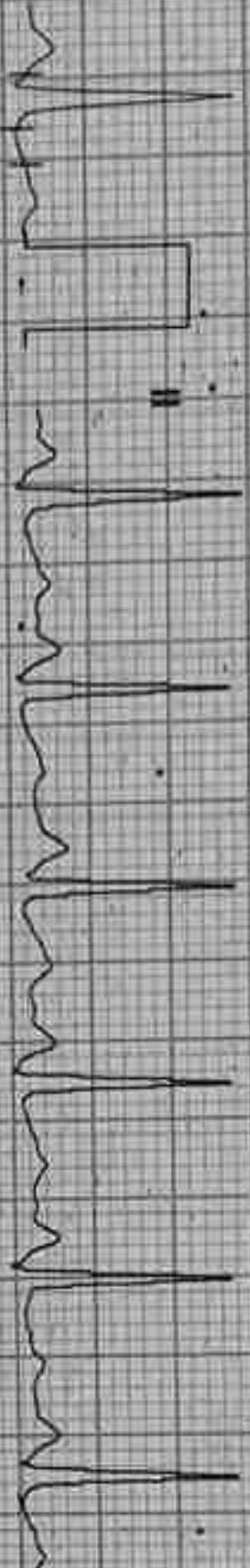

V2
2.7
2.1



III
-1.4
-0.9



V3
0.7
0.7



aVR
-0.8
-1.2

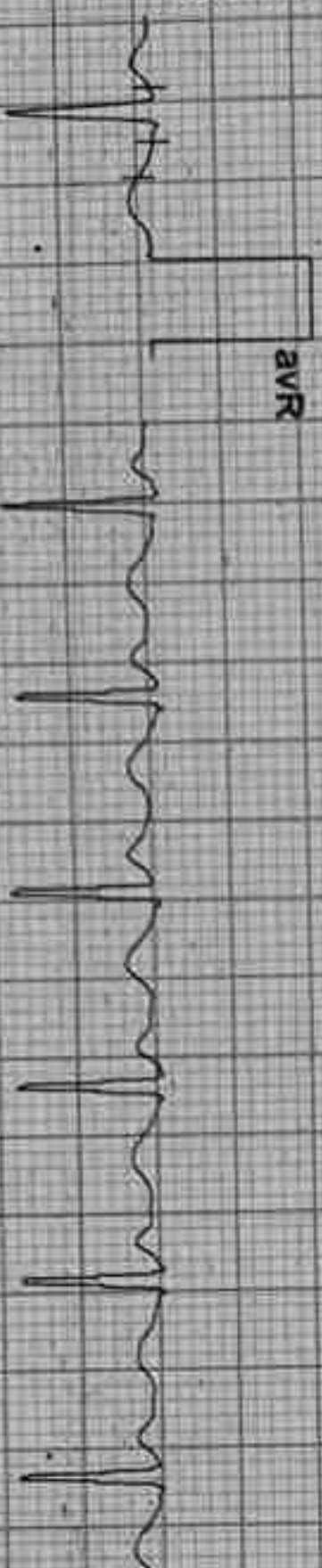

V4
0.6
0.7



aVL
1.4
1.2



V5
0.2
0.5



aVF
-0.7
-0.1



V6
0.1
0.2



REMARKS:
I II III aVR aVF V1 V2 V3 V4 V5 V6

ROHIT KUMAR / 36 Yrs / M / 164 Cms / 70 Kg / HR : 138

Date: 02-Dec-2023 11:13:08 AM METS: 7.0 / 138 bpm 75% of THR BP: 130/82 mmHg Combined Medians/ BLC On/ Notch On/ HF 0.05 HZ/LF 35 Hz

ExTime: 05:49 2.5 mph, 12.0%
25 mm/Sec. 1.0 Cm/mV

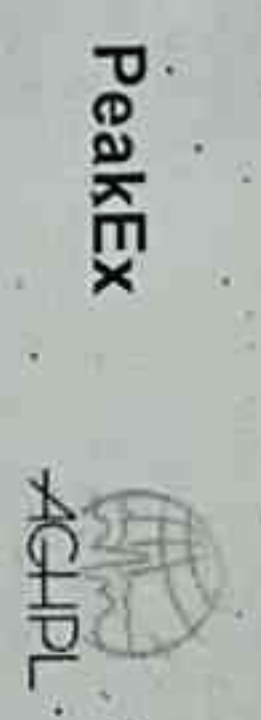

4X 60 ms Post J

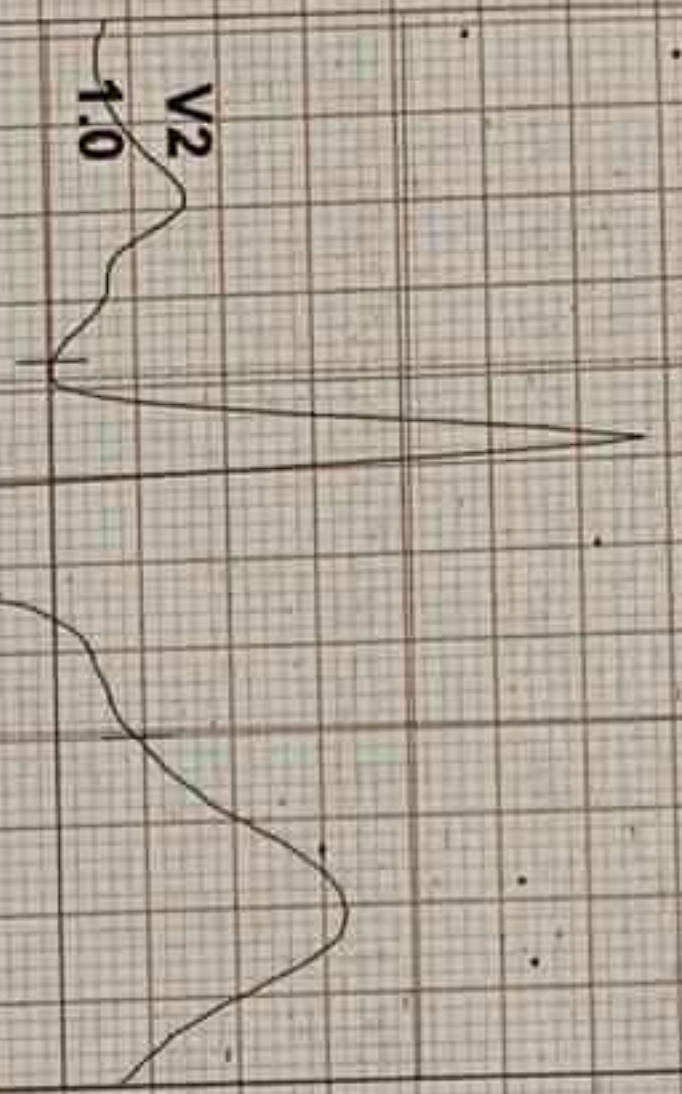

I STL 0.4
STS 1.8

II -1.5
-0.4

III -1.9
-1.4

avR 0.5
-1.1

avL 1.1
1.6

avF -1.7
-0.5

V1 0.5
0.2

V2 1.0
1.0
2.6

V3 -0.4
1.3

V4 0.0
1.3

V5 -0.4
0.4

V6 -0.1
0.3

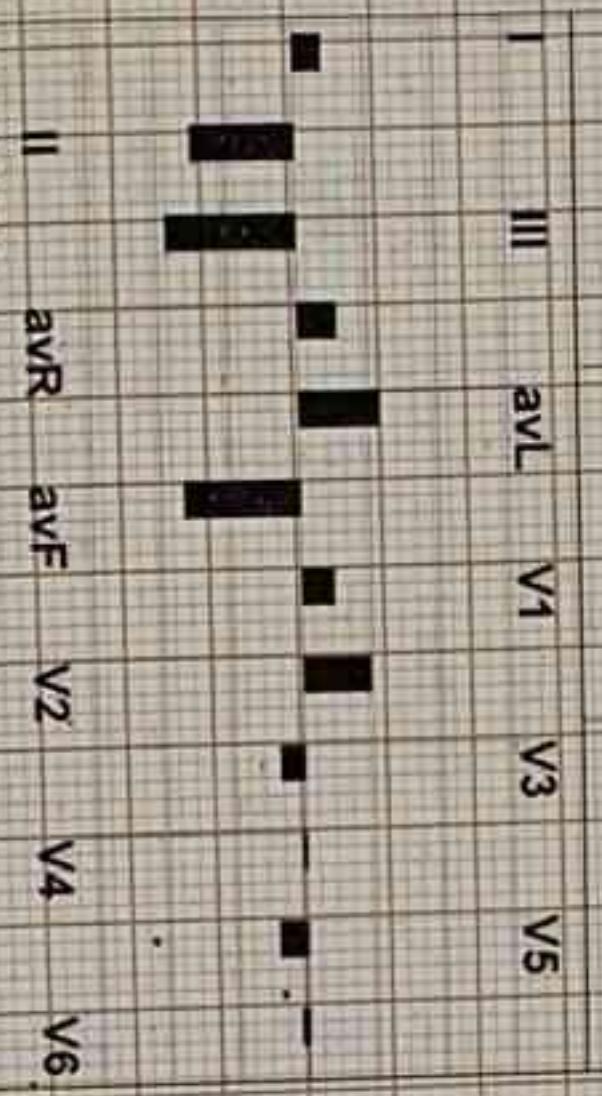

REMARKS:

(ADX_GEM216201125)(A)Allengers

ROHIT KUMAR / 36 Yrs / M / 164 Cms / 70 Kg / HR : 136

02-Dec-2023 11:13:08 AM METS: 1.7 / 136 bpm 74% of THR BP: 130/82 mmHg Combined Medians/ BLC On/ Notch On/ HF 0.05 Hz/LF:35 Hz

ExTime: 05:49 1.1 mph, 0.0%

Recovery : (00:30)



AX 60 ms Post J

STL 0.5
STS 1.7

V1 0.0
V2 -0.2

II 0.5
III -0.7
aVR 0.1

V3 -0.1
V4 -0.3
V5 -0.4
V6 -0.4

V2 1.3

III -1.2
aVR 0.1
aVL 0.8

V3 1.2
V4 0.8

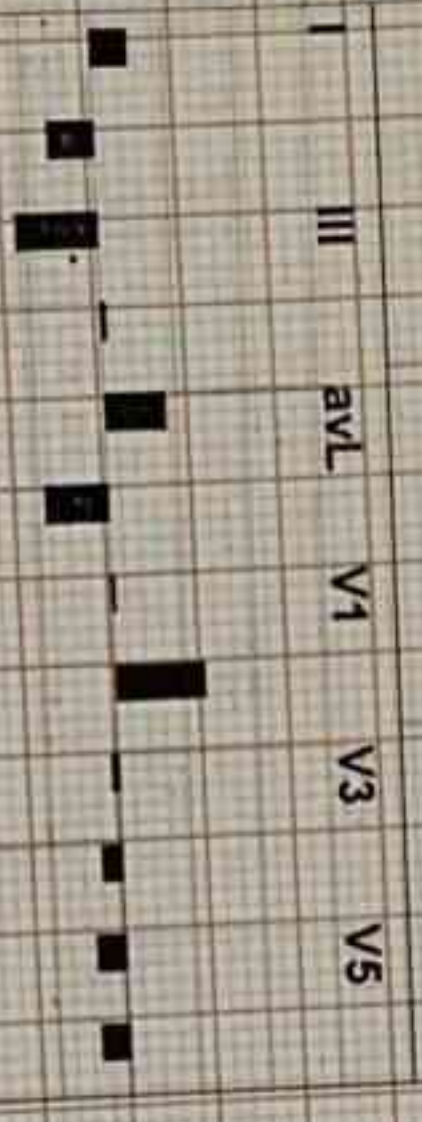

REMARKS:

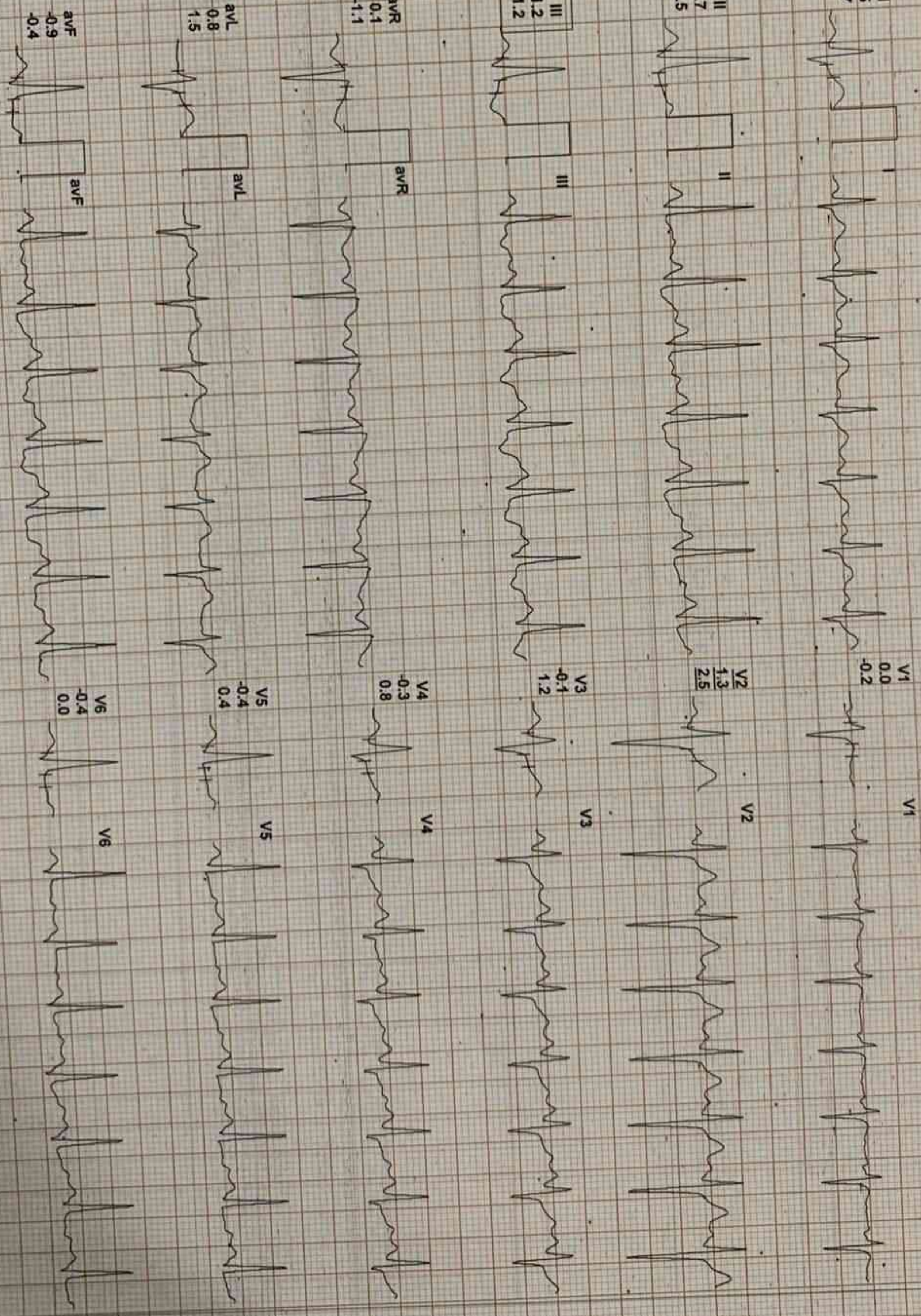

(ADX_GEM216201125)(A)Allergers

ROHIT KUMAR / 36 Yrs / M / 164 Cms / 70 Kg / HR : 118

02-Dec-2023 11:13:08 AM

METS: 1.0/ 118 bpm 64% of THR

BP: 130/82 mmHg

Combined Medians/ BlC On/ Notch On/ HF 0.05 Hz/LF 35 Hz

Recovery : (01:00)



AX 80 m/s Post J

STL 1.2
STS 1.5

ExtTime: 05:49 - 1.1 mph, 0.0%

25 mm/Sec, 1.0 Cm/mV

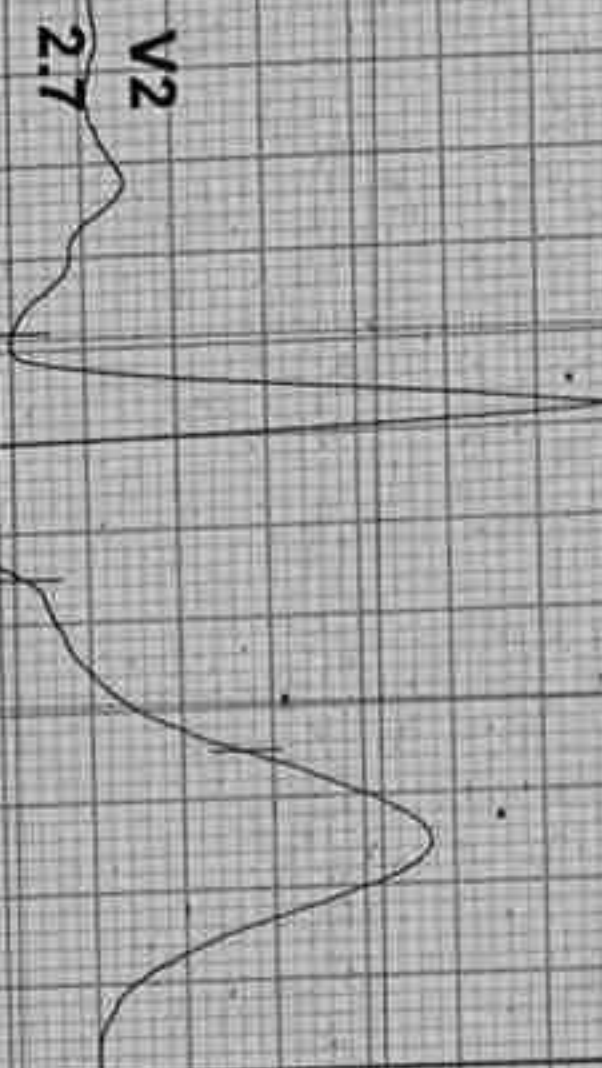

REMARKS:

(ADX_GEM216201125)(A)Allergers

KOHIT KUMAR / 36 Yrs / M / 164 Cms / 70 Kg / HR : 87

02-Dec-2023 14:13:08 AM METS: 1.0/ 87 bpm 47% of THR BP: 130/82 mmHg Combined Medians/ BLC On/ Notch On/ HF 0.05 Hz/LF 35 Hz

Recovery : (02:00)



ACHPL

EXTime: 05:49 0.0 mph, -0.0%

25 mm/Sec. 1.0 Cm/mV

4X 80 mS Post J

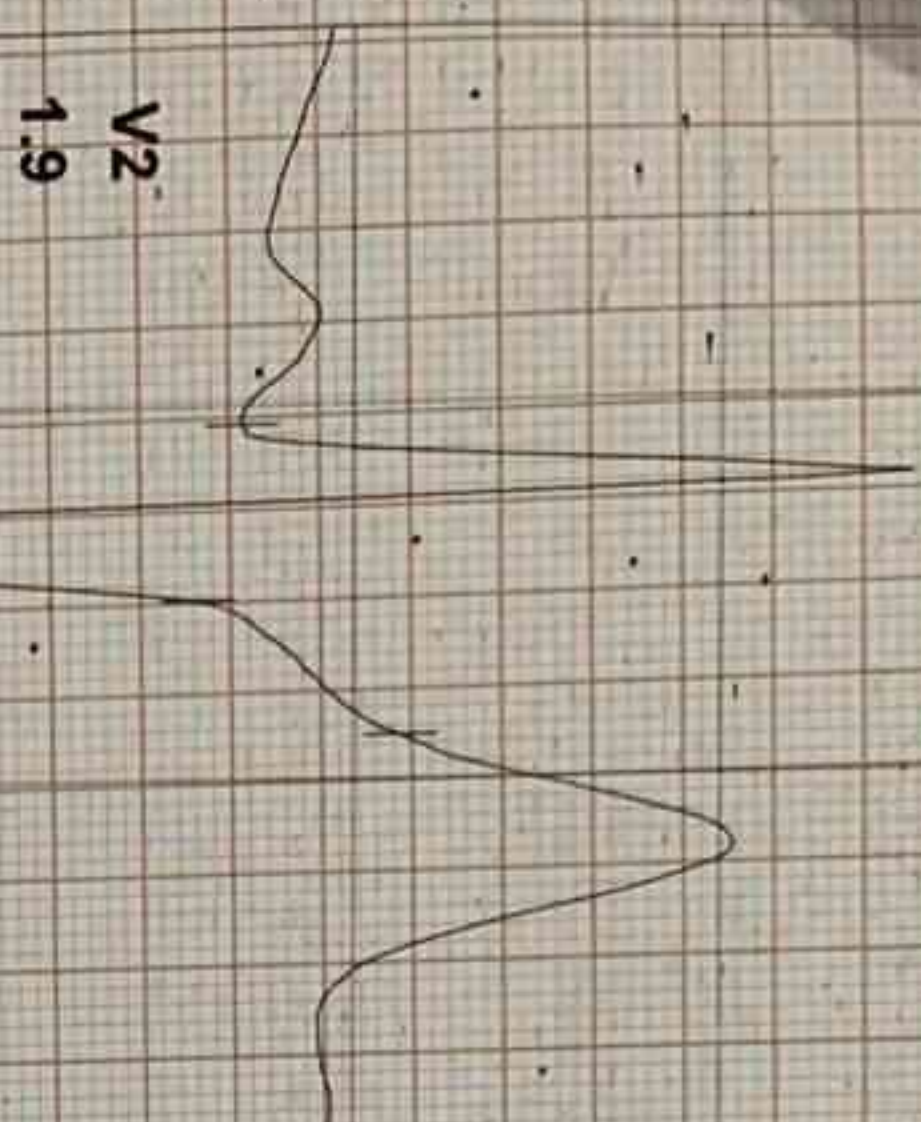

V2
1.9

STL 0.2
STS 1.2

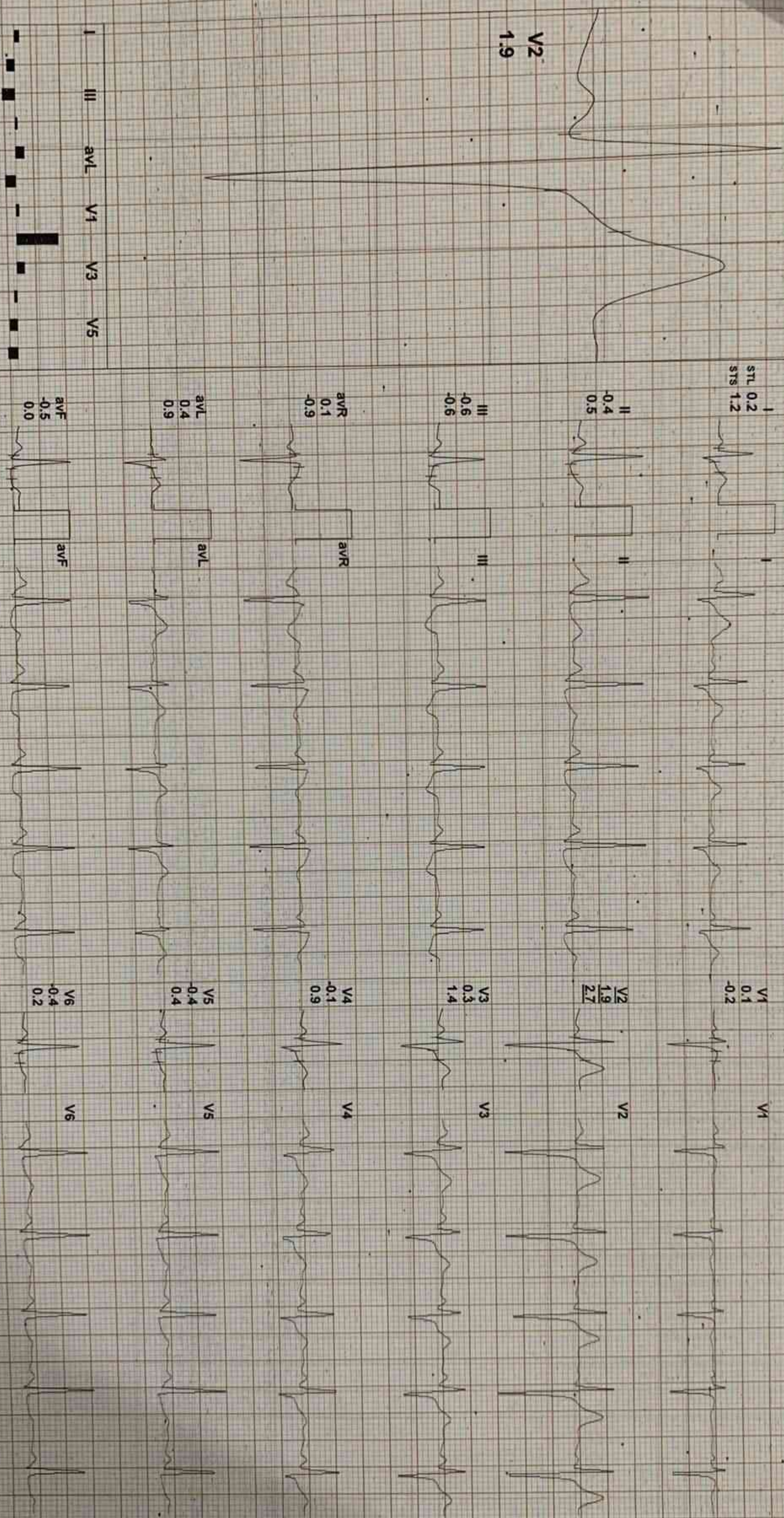

I III aVL V1 V3 V5
II aVR aVF V2 V4 V6

aVF -0.5
aVR 0.0

aVL 0.4
aVR 0.9

aVR 0.1
aVL -0.9

III -0.6
aVL -0.6

II -0.4
aVL 0.5

V1 0.1
aVL -0.2

V2 1.9
aVL 2.7

V3 0.3
aVL 1.4

V4 -0.1
aVL 0.9

V5 -0.4
aVL 0.4

V6 -0.4
aVL 0.2

REMARKS:

(ADX_GEM216201125)(A)Allengers

ROHIT KUMAR / 36 Yrs / M / 164 Cms / 70 Kg / HR : 83

Date: 02-Dec-2023 11:13:08 AM METS: 1.0/ 83 bpm 45% of THR BP: 130/82 mmHg Combined Medians/ BLC On/ Notch On/ HF 0.05 Hz/LF 35 Hz

Recovery : (03:00)



AX 80 mS Post J

25 mm/Sec. 1.0 Cm/mV

EXTime: 05:49 0.0 mph, 0.0%

V2 1.3

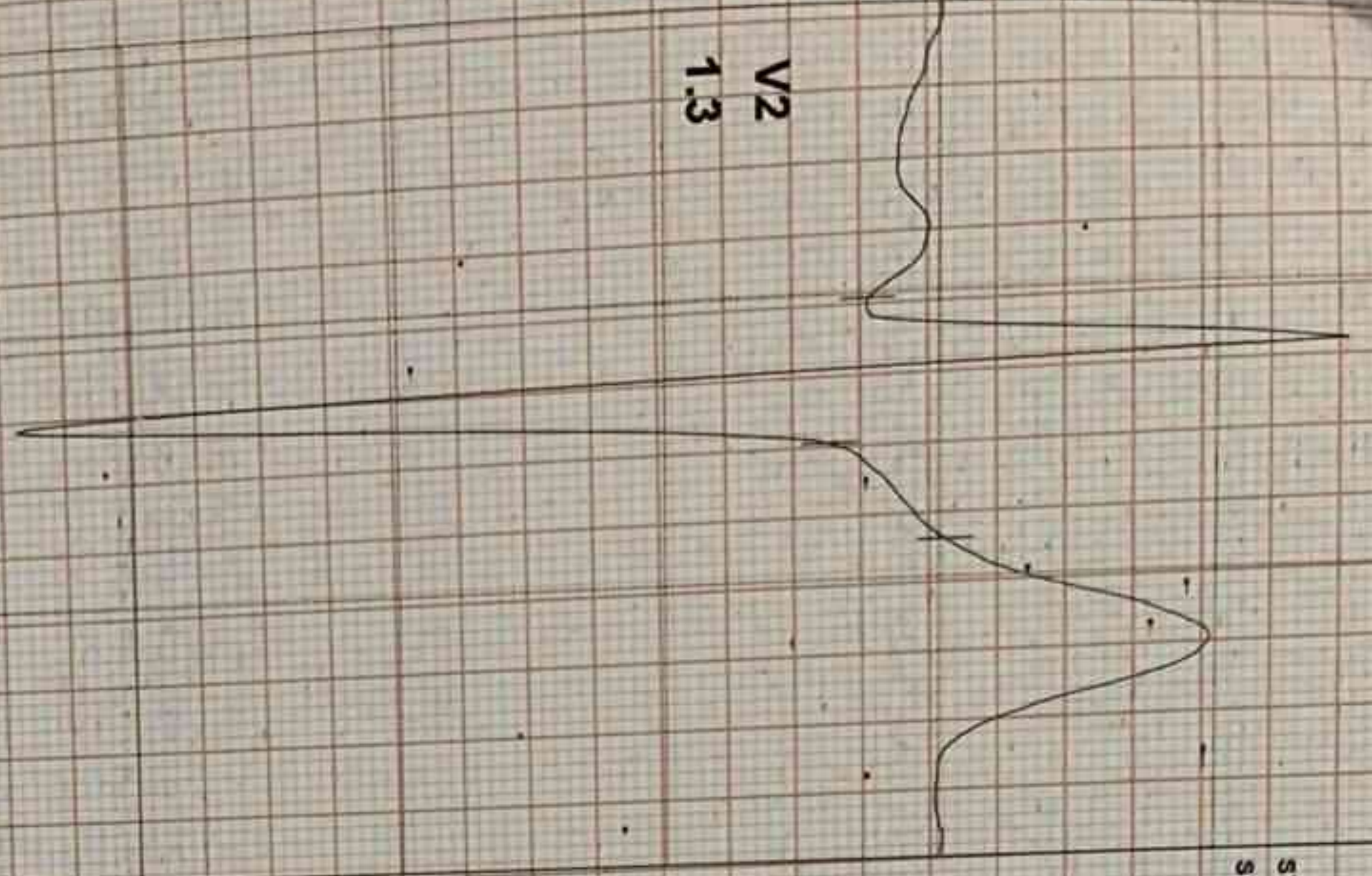

STL 0.2
STS 4.1

I 0.2
II -0.7
III -0.9

avR 0.2
avL 0.6
avF -0.8

V1 0.3
V2 1.3
V3 -0.4

avR 0.2
avL 0.6
avF -0.8

V4 -0.5
V5 -0.6
V6 -0.4

REMARKS:
I avR avL V1 V2 V3 V4 V5 V6
II avR avL V1 V2 V3 V4 V5 V6

(ADX_GEM216201125)(A)Allengers

ROHIT KUMAR / 36 Yrs / M / 164 Cms / 70 Kg / HR : 97

02-Dec-2023 11:13:08 AM METS: 1.0/ 97 bpm 53% of THR BP: 130/82 mmHg

Combined Medians/ BLC On/ Notch On/ HF 0.05 Hz/LF 35 Hz

Recovery : (04:00)



ExTime: 05:49 0.0 mph, 0.0%

25 mm/Sec 1.0 Cm/mV

50 mS Post J

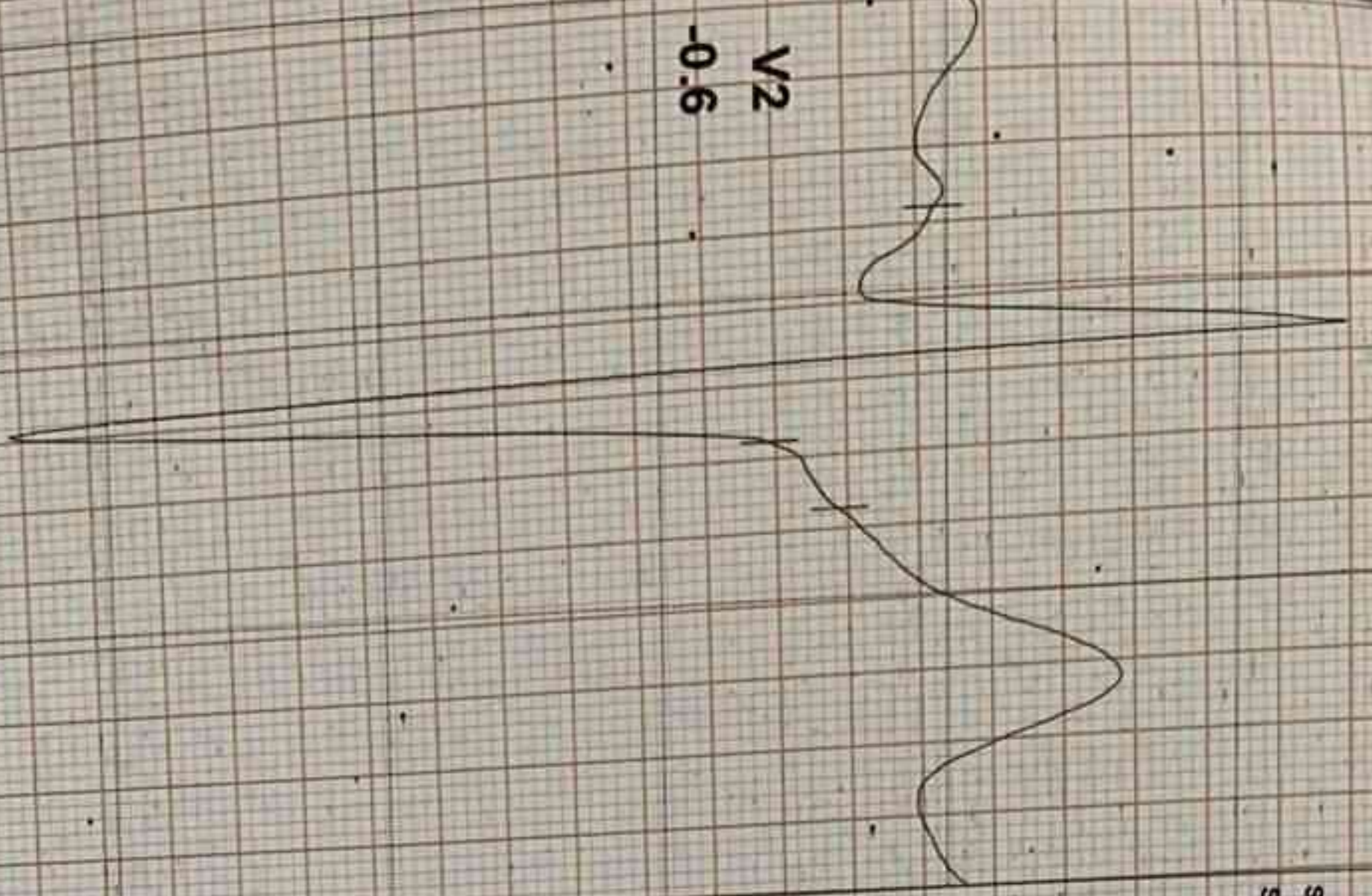

STL -0.8
STS 2.3

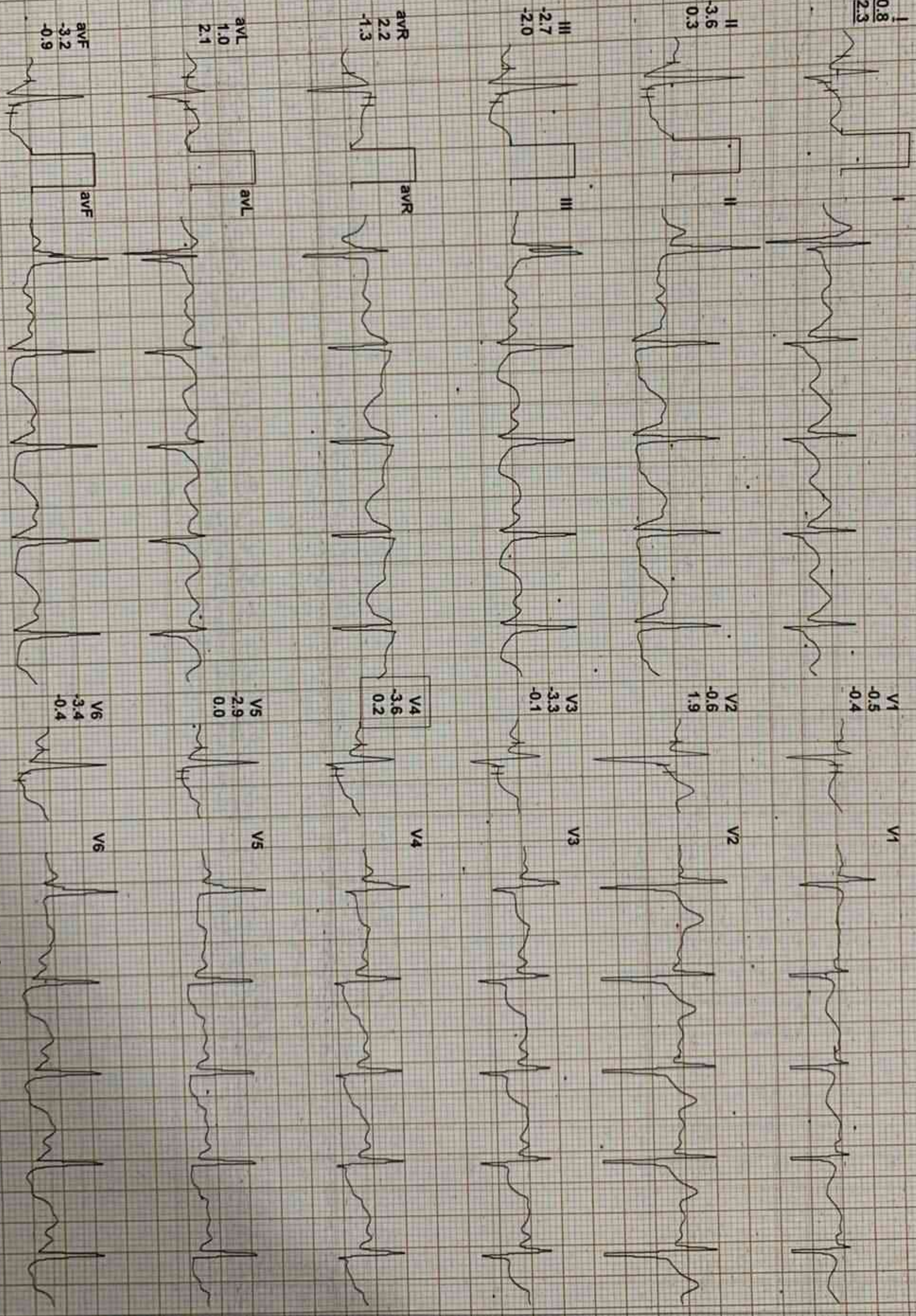

REMARKS:

(ADX_GEM216201125)(A)Allengers



INDUS HEALTHCARE



Name : ROHIT	Pat ID : IH/312974/23
Age : 037Y	Sex : M
Modality : DX	Date : 02/12/2023
Time : 15:22:45	Radiologist : Dr Bhavneet Singh
Ref. Doctor : MEDICAL OPD/AHL	Imaging Center : INDUS INTERNATIONAL HOSPITAL, DERABASSI (PUNJAB)

X-RAY CHEST PA

Inspiratory radiograph.

Rotation-nil

Trachea- central

Both lungs fields: **B/L prominent bronchovascular markings**

Mediastinum and both hila appear normal.

Cardia is mildly enlarged (Adv: 2D echo)

Both domes of diaphragm and CP angles appear normal.

Soft tissue and bony cage appear normal.

Suggest clinical correlation and follow up.

Dr Bhavneet Singh
MBBS MD & DNB (Radiodiagnosis)
Consultant Radiologist

INDUS INTERNATIONAL HOSPITAL

(A unit of Indus Super Speciality Healthcare Pvt. Ltd.)

Chandigarh-Ambala Road, National Highway - 22, Derabassi (MOHALI) Punjab (India)-140507
24x7 Indus Information Centre +91 1762 512666 | contact@indushospital.in | www.indushospital.in

NOT VALID FOR MEDICO-LEGAL PURPOSES