

HEALTH CHECK UP

Name : Pranav Jay Jain

Date : 20/02/2024

Age : 75/m

Sex : Male / Female

Marital status : Married / Single

PERSONAL HISTORY

Habits : Smoking / Tobacco & Snuff / Alcohol NO

Drug allergy if any :

Medical :

Surgical : NO

Height 172 cm Weight 81 Kg. BP 130/80 Pulse 97/minute

Vision : Rt. 6/6 Lt. 6/18 With Spectacles Rt. Lt.

Colour Vision : Normal / Abnormal Near Vision N/12 Both EM

FAMILY HISTORY

Father Mother Siblings

CVS : Heart Sound Normal Murmurs Absent Thrills Absent

RS : Rate /mt Breath sounds Normal Adventitious Absent

ABDOMEN : Tenderness Absent Rigidity Absent Bowel sound Normal

Liver NAD Kidney NAD Hernia Absent

CNS : Cranial Nerves NAD Sensory System NAD Motor System NAD

ENT NAD

Remarks

Dr. Bharti Jeswani
MBBS

Dr. Seema Kale
MBBS, MD

Dr. S. K. Suri
MBBS

Dr. Meenakshi
MBBS

HOME SAMPLE COLLECTION FACILITY AVAILABLE

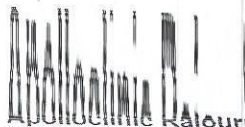

APOLLO CLINIC Rajourigarden <theapolloclinikrajourigarden@gmail.com>

Urgent Reminder for Report Pending until booking date -20/02/2024

Mediwheel <wellness@mediwheel.in>
To: theapolloclinikrajourigarden@gmail.com
Cc: customercare@mediwheel.in

Tue, Feb 20, 2024 at 3:06 AM

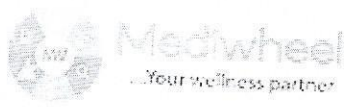

011-41195959

Dear Apollo Bharti Apollo Bharti Medicare Pvt. Ltd. and Apollo Bharti Apollo Bharti Medicare Pvt. Ltd.
Please note the following details for pending health checkup reports. We have required health checkup report urgent basis

S. No.	Name	Mobile	Package	Booking ID	Booking Date	Appointment Date	Appointment Time	Action
1	MRS. JAIN RAVINA BHARALL	9479465773	Mediwheel Full Body Health Checkup Male Below 40	bobS7486	02/02/2024	10/02/2024	8:30am	Upload Report
2	DHANANJAY KUMAR	7011276984	Mediwheel Full Body Health Checkup Male Above 40	UBOIE3625	15/02/2024	20/02/2024	10:30 am- 11:00 am	Upload Report

Thanks,
Mediwheel Team

You have received this mail because your e-mail ID is registered with Arcofemi Healthcare Limited, please don't reply to this message. This is a system-generated e-mail

Please visit to our Terms & Conditions for more informaion. This email is recieved because you are register with us Click here to unsubscribe.

Rate 97
PR 141
QRS 82
QT 319
QTc 405

NORMAL SINUS RHYTHM, RATE 97
BORDERLINE LEFT AXIS DEVIATION
normal P axis, PR, rate & rhythm
age-specific ranges

--Axis--
P 58
QRS -18



OTHERWISE NORMAL ECG

Unconfirmed diagnosis

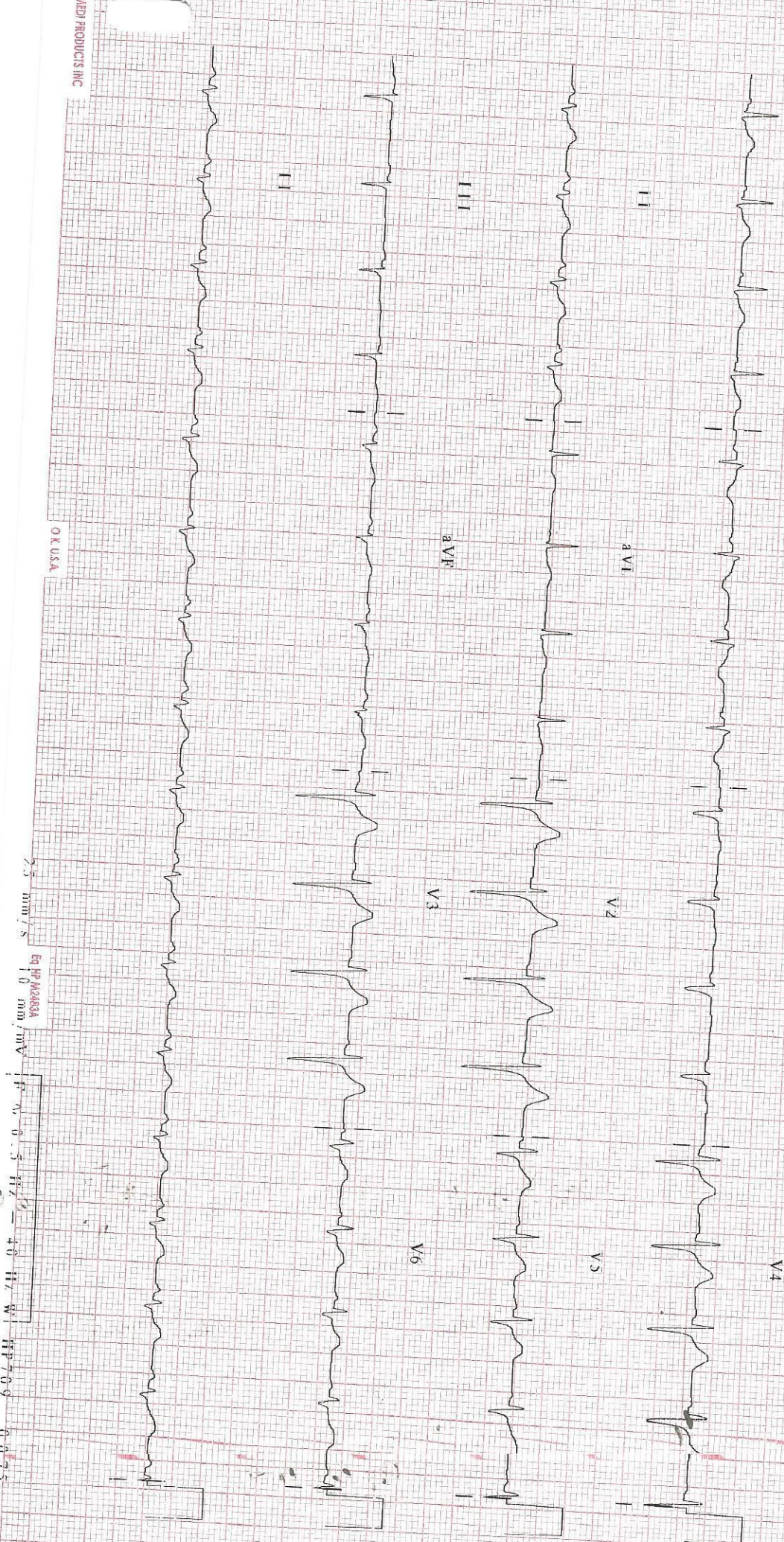

MEDI PRODUCTS INC

OK USA

2.5 mm/s
Eq HP M2883A
1.0 mm/mV

0.5 Hz
4.0 Hz
0.075



Patient Name : Mr. Dhananjay Kumar
UHID/MR No. : FRAJ.0000242454
Visit Date : 20-02-2024 09:45
Sample Collected on : 20-02-2024 09:57
Ref Doctor : SELF
Emp/Auth/TPA ID : 4354
Sponsor Name : MEDIWHEELS HEALTH CARE

Age / Gender : 45Y/Male
OP Visit No : FRAJOPV118009
Reported on : 20-02-2024 12:18
Specimen : Whole Blood (Edta)
Pres Doctor: :

DEPARTMENT OF LABORATORY MEDICINE

TEST NAME	RESULT	BIOLOGICAL REFERENCE INTERVALS	UNITS
COMPLETE BLOOD COUNT			
Hb (Haemoglobin) Method: Non Cyanide	14.8	13 - 18	gm/dl
PCV/Haematocrit Method: RBC pulse height detect	45.4	40 - 50	%
ESR. Method: Westergren's Method	06	0 - 20	mm/1st Hr
TLC Method: DC Detection Method	6400	4000 - 10000	/cumm.
RBC COUNT. Method: DC Detection Method	5.0	5 - 6	Million/cmm
PLATELET COUNT Method: DC Detection Method	1.63	1.5 - 4.1	lakh/cumm.
MCV Method: Derived	89.3	77 - 98	fl
MCH Method: Derived	29.1	27 - 32	pg
MCHC Method: Derived	32.6	31.5 - 34.5	gm/dl
NEUTROPHIL Method: Microscopy	68	40 - 70	%
LYMPHOCYTE Method: Microscopy	27	20 - 40	%
EOSINOPHIL Method: Microscopy	02	1.0 - 6.0	%
MONOCYTE Method: Microscopy	03	2.0 - 10.0	%
BLOOD GROUP AND RH TYPE			
ABO Group	B		
RH	Positive		

End of the report

Results are to be correlated clinically

Lab Technician/Technologist
Yogita

 Dr. Prashant Purwar
 MBBS, DCP
 Consultant Pathologist

Patient Name : Mr. Dhananjay Kumar
UHID/MR No. : FRAJ.0000242454
Visit Date : 20-02-2024 09:45
Sample Collected on : 20-02-2024 09:58
Ref Doctor : SELF
Emp/Auth/TPA ID : 4354
Sponsor Name : MEDIWHEELS HEALTH CARE

Age / Gender : 45Y/Male
OP Visit No : FRAJOPV118009
Reported on : 20-02-2024 13:37
Specimen : Plasma(Fluoride)
Pres Doctor: :

DEPARTMENT OF LABORATORY MEDICINE

TEST NAME	RESULT	BIOLOGICAL REFERENCE INTERVALS	UNITS
GLUCOSE - (FASTING)			
GLUCOSE - (FASTING) Method: (GOD-POD).	126*	70 - 110	mg/dL
GLUCOSE - (POST PRANDIAL)			
GLUCOSE - (POST PRANDIAL) Method: (GOD-POD)	190*	70-140	mg/dl
GLYCOSYLATED HEMOGLOBIN (HBA1C)			
GLYCOSYLATED HEMOGLOBIN (HBA1C) - WHOLE BLOOD Method: BORONATE AFFINITY	6.6*	4.2 - 6.0	%
LIPID PROFILE TEST (PACKAGE)			
CHOLESTEROL Method: CHOD - PAP	165	Desirable < 200 Borderline High : 200-239 High : > 240	mg/dl
Triglyceride Method: GPO-PAP	120	50-200	mg/dl
HDL Method: DIRECT	39.8	30 - 50	mg/dl
LDL Method: DIRECT	101.2*	60 - 100	mg/dl
VLDL Method: Calculated	24.0	<40	mg/dl
CHOLESTEROL / HDL RATIO Method: Calculated.	4.1	0 - 4.5	

End of the report

Results are to be correlated clinically

Lab Technician / Technologist
Yogita

Dr. Prashant Purwar
 MBBS, DCP
 Consultant Pathologist

• CLINICAL CORRELATION IS ESSENTIAL FOR FINAL DIAGNOSIS. • IF THE TESTS RESULTS ARE UNEXPECTED PLEASE CONTACT THE LABORATORY.
 • ALL THE CONGENITAL ANAMOLIES IN THE FETUS MAY NOT BE DIAGNOSED IN ULTRASONOGRAPHY. • THIS REPORT IS NOT VALID FOR MEDICOLEGAL PURPOSE.

Patient Name : Mr. Dhananjay Kumar
UHID/MR No. : FRAJ.0000242454
Visit Date : 20-02-2024 09:45
Sample Collected on : 20-02-2024 09:57
Ref Doctor : SELF
Emp/Auth/TPA ID : 4354
Sponsor Name : MEDIWHEELS HEALTH CARE

Age / Gender : 45Y/Male
OP Visit No : FRAJOPV118009
Reported on : 20-02-2024 13:38
Specimen : Serum
Pres Doctor: :

DEPARTMENT OF LABORATORY MEDICINE

TEST NAME	RESULT	BIOLOGICAL REFERENCE INTERVALS	UNITS
LIVER FUNCTION TEST (PACKAGE)			
BILIRUBIN - TOTAL. Method: Jendrassik	0.80	0.1 - 1.3	mg/dl
Bilirubin (Direct)-Serum Method: Diazo.	0.18	0 - 0.3	mg/dl
A/G Method: Calculated	1.2	1.0 - 2.0	
BILIRUBIN - INDIRECT. Method: Calculated.	0.62	<1.1	mg/dl
SGOT /AST Method: IFCC (With P5P)	28.3	0 - 35	U/L
SGPT/ALT Method: IFCC (With P5P)	45.0	0 - 45	U/L
ALKALINE PHOSPHATE Method: AMP BUFFER	76.2	30 - 117	U/L
GGT. Method: SZAZ	31.7	10 - 50	U/L
TOTAL PROTEIN Method: Biuret	7.2	5.8-8.0	g/dl
ALBUMIN Method: BCG	4.0	3.7-5.2	g/dl
GLOBULIN Method: Calculated	3.2	2.5 - 3.5	mg/dL
Thyroid Profile 2(Free T4, Free T3 And TSH)			
Serum FT3	4.1	3.2 - 5.9	pmol/l
Serum FT4	15.3	10.6 - 21.0	pmol/l
Serum TSH	4.9	0.38 - 5.0	uIU/ml

End of the report

Results are to be correlated clinically

Lab Technician / Technologist
Yogita

Dr. Prashant Purwar
MBBS, DCP
Consultant Pathologist

• CLINICAL CORRELATION IS ESSENTIAL FOR FINAL DIAGNOSIS. • IF THE TESTS RESULTS ARE UNEXPECTED PLEASE CONTACT THE LABORATORY.
 • ALL THE CONGENITAL ANOMOLIES IN THE FETUS MAY NOT BE DIAGNOSED IN ULTRASONOGRAPHY. • THIS REPORT IS NOT VALID FOR MEDICOLEGAL PURPOSE.

Licensee : Bharti Medicare Pvt. Ltd. The Apollo Clinic, C-70, Major Sudesh Kumar Marg, Opp. Madhav Park, Near Main Market, Rajouri Garden, New Delhi-110 027
 Phone : (011) 2591 8222 / 8333 / 8444, 9811061009, E-mail : rajourigarden@theapolloclinic.com, Website : www.apolloclinicrajourigarden.com

MSME UAM NO - DI 11F0021531

Patient Name : Mr. Dhananjay Kumar
UHID/MR No. : FRAJ.0000242454
Visit Date : 20-02-2024 09:45
Sample Collected on : 20-02-2024 09:57
Ref Doctor : SELF
Emp/Auth/TPA ID : 4354
Sponsor Name : MEDIWHEELS HEALTH CARE

Age / Gender : 45Y/Male
OP Visit No : FRAJOPV118009
Reported on : 20-02-2024 13:39
Specimen : Serum
Pres Doctor: :

DEPARTMENT OF LABORATORY MEDICINE

TEST NAME	RESULT	BIOLOGICAL REFERENCE INTERVALS	UNITS
KFT - RENAL PROFILE-SERUM			
UREA Method: Urease	15.7	10-50	mg/dl
Creatinine Method: Jaffe	0.81	0.5 - 1.3	mg/dl
Uric Acid Method: Uricase	5.3	3.5 - 7.2	mg/dl
Sodium(Na) Method: ISE	142.0	136 - 142	mmol/L
Potassium(K) Method: ISE	4.5	3.8 - 5.0	mmol/L
Chloride(Cl) Method: ISE	101.1	95 - 103	mmol/L
Calcium Method: OCPC	9.6	9.2 - 11.0	mg/dl
Phosphorus Method: Molybdate UV	2.9	2.3 - 4.7	mg/dl

End of the report

Results are to be correlated clinically

Lab Technician / Technologist
Yogita

Dr. Prashant Purwar
MBBS, DCP
Consultant Pathologist

• CLINICAL CORRELATION IS ESSENTIAL FOR FINAL DIAGNOSIS. • IF THE TESTS RESULTS ARE UNEXPECTED PLEASE CONTACT THE LABORATORY.
 • ALL THE CONGENITAL ANAMOLIES IN THE FETUS MAY NOT BE DIAGNOSED IN ULTRASONOGRAPHY. • THIS REPORT IS NOT VALID FOR MEDICOLEGAL PURPOSE.



Patient Name : Mr. Dhananjay Kumar
UHID/MR No. : FRAJ.0000242454
Visit Date : 20-02-2024 09:45
Sample Collected on : 20-02-2024 09:58
Ref Doctor : SELF
Package Name : MEDIWHEEL AHC MALE ABOVE 40 YRS RJG
Emp/Auth/TPA ID : 4354
Sponsor Name : MEDIWHEELS HEALTH CARE

Age / Gender : 45Y/Male
OP Visit No : FRAJOPV118009
Reported on : 20-02-2024 13:40
Specimen : Serum(Spl)
Pres Doctor: :

DEPARTMENT OF LABORATORY MEDICINE

TEST NAME	RESULT	BIOLOGICAL REFERENCE INTERVALS	UNITS
PSA TOTAL			
PSA TOTAL Method: Immunofluorescence	0.88	0.0 - 4.0	ng/mL

Interpretation :

Serum prostate specific antigen (PSA) concentrations are elevated above 4.0 ng/ml in 28% of men with benign prostatic hyperplasia, 58% of men with organ confined prostate cancer and 80% of men with extensive prostate cancer, but in less than 8% of normal healthy men over 50 yrs of age. After radical prostatectomy, serum PSA levels are (< 0.2 ng/ml), 93% of patients with undetectable serum PSA concentrations have no clinical tumour recurrence.

Free PSA as a percent of Total PSA Probability of carcinoma prostate when Total PSA is 4.1 - 10 ng / ml

- >	26	8 %
20 -	25	16 %
15 -	20	20 %
10 -	15	28 %
0 -	0 -	56 %

Comments:-

- 1 False negative / positive results are observed in patients receiving mouse monoclonal antibodies for diagnosis or therapy.
- 2 PSA total and free levels may appear consistently elevated / depressed due to the interference by heterophilic antibodies and nonspecific protein binding.
- 3 Results obtained with different assay kits cannot be used interchangeably.
- 4 All results should be correlated with clinical findings and results of other investigations.

End of the report

Results are to be correlated clinically

Lab Technician / Technologist
Yogita

Dr. Prashant Purwar
MBBS, DCP
Consultant Pathologist

Patient Name : Mr. Dhananjay Kumar
 UHID/MR No. : FRAJ.0000242454
 Visit Date : 20-02-2024 09:45
 Sample Collected on : 20-02-2024 09:57
 Ref Doctor : SELF
 Emp/Auth/TPA ID : 4354
 Sponsor Name : MEDIWHEELS HEALTH CARE

Age / Gender : 45Y/Male
 OP Visit No : FRAJOPV118009
 Reported on : 20-02-2024 12:28
 Specimen : Urine
 Pres Doctor: :

DEPARTMENT OF LABORATORY MEDICINE

URINE ROUTINE EXAMINATION

URINE EXAMINATION TEST REPORT

Test Name	Observed Value	Unit	Reference Range
Urine R/M Examination			
Quantity	20	ml.	
Colour	Pale Yellow		Pale Yellow
Transparency	Clear		Clear
Urine Specific Gravity	1.020		1.005 - 1.030
Dipstick			
pH	6.5		5.5 - 7.5
Dipstick / pH paper			
Chemical Examination			
Protein	Nil		Nil
Dipstick/Heat & acetic acid			
Sugar	Nil		Nil
Dipstick/Benedicts reagent			
Microscopic Examination			
Pus Cells	2-4	/HPF	1-2
RBC'S	Nil	/HPF	Nil
Casts	Nil	/HPF	Nil
Crystals	Nil		Nil
Epithelial Cells	0-1	/HPF	1-2
Bacteria	Nil	/HPF	Nil

End of the report

Results are to be correlated clinically

Lab Technician / Technologist
 Dr_Prashant

 Dr. Prashant Purwar
 MBBS, DCP
 Consultant Pathologist

• CLINICAL CORRELATION IS ESSENTIAL FOR FINAL DIAGNOSIS. • IF THE TESTS RESULTS ARE UNEXPECTED PLEASE CONTACT THE LABORATORY
 • ALL THE CONGENITAL ANOMALIES IN THE FETUS MAY NOT BE DIAGNOSED IN ULTRASONOGRAPHY. • THIS REPORT IS NOT VALID FOR MEDICOLEGAL PURPOSES

Patient Name	: Mr. Dhananjay Kumar	MR No	: FRAJ.0000242454
Age/Sex	: 45 Y/M	Visit No	: FRAJOPV118009
Pres Doctor	:	Bill Date	: 20-02-2024 09:53
Ref.by	: SELF	Report Date	: 20-02-2024 10:35

ULTRASOUND WHOLE ABDOMEN

LIVER: Liver is normal in size with increased parenchymal echogenicity s/o grade I fatty liver. No focal intra-hepatic lesion detected. Intra-hepatic biliary radicals are not dilated. Portal vein is normal in calibre.

GALL BLADDER: Gall bladder is well visualized. Its wall thickness is normal. No calculus or mass lesion is seen in gall bladder. Common bile duct is normal (not dilated).

PANCREAS: Pancreas appears normal in size and echopattern.
SPLEEN: Spleen appears normal in size and echopattern.

KIDNEYS: Both kidneys are normal in position, size and outline. Right kidney measures ~10.8 x 5.4 cm, Left kidney measures ~ 10.6 x 5.1 cm. Cortico-medullary differentiation of both kidneys is maintained. Central sinus echoes are compact. No calculus / hydronephrosis seen.

Visualised parts of retroperitoneum do not show any lymphadenopathy.

URINARY BLADDER: Urinary bladder is well distended and shows clear contents.

PROSTATE: Prostate is normal in shape, size and echotexture.

No free fluid detected.

IMPRESSION:- GRADE I FATTY LIVER

To be correlate clinically.

Dr. Shailza Minocha
Consultant Radiologist.

Disclaimer: Renal calculi less than 5mm could be missed on an Ultrasound. NCCT KUB is the modality of choice for the same.

NAME: MR DHANANJAY
REF

AGE: 45 / Sex / M
DATE 20/02/2024

ECHO ADULT (COLOUR DOPPLER)

DIMENSIONS			NORMAL	DIMENSIONS			NORMAL
Ao (ed)	33.0 mm		(1.5 cm/m ²)	IVS (Ed)	10.5 mm		(0.6-1.2cm)
LA (es)	37.0 mm		(1.5 cm/m ²)	LVPW (Ed)	09.5 mm		(.6-1.1cm)
RVID (ed)	Normal		(0.9cm/m ²)	EF	68.0 %		(0.62-0.85)
LVID (ed)	45.0 mm		(2.6-3.4 cm/m ²)	FS	35.0		
LVID (es)	27.0 mm						

MORPHOLOGICAL DATA

Mitral Valve	Normal	Interatrial Septum	Normal
Aortic Valve	Normal	Interventricular Septum	Normal
Tricuspid Valve	Normal	Pulmonary Artery	Normal
Pulmonary Valve	Normal	Aorta	Normal
Right Ventricle	Normal	Right Atrium	Normal
Left Ventricle	Normal	Left Atrium	Normal
Pericardium	Normal		
Colour Doppler	Normal, NO PAH, IVC NORMAL, LV DIASTOLIC FUNCTION NORMAL, RV FUNCTION NORMAL.		
Wall motion	Normal		

IMPRESSION : NORMAL STUDY

DR SEEMA KALE MD
SEN. (PHYSICIAN)

• CLINICAL CORRELATION IS ESSENTIAL FOR FINAL DIAGNOSIS. • IF THE TESTS RESULTS ARE UNEXPECTED PLEASE CONTACT THE LABORATORY.
• ALL THE CONGENITAL ANAMOLIES IN THE FETUS MAY NOT BE DIAGNOSED IN ULTRASONOGRAPHY. • THIS REPORT IS NOT VALID FOR MEDICOLEGAL PURPOSE.

Licensee : Bharti Medicare Pvt. Ltd. The Apollo Clinic, C-70, Major Sudesh Kumar Marg, Opp. Madhav Park, Near Main Market, Rajouri Garden, New Delhi-110 027
Phone : (011) 2591 8222 / 8333 / 8444, 9811061009, E-mail : rajourigarden@theapolloclinic.com, Website : www.apolloclinicrajourigarden.com

MSME UAM NO. : DL11E0021531

Patient Name : Mr. Dhananjay Kumar
Age/Sex : 45 Y/M
Pres Doctor :
Ref.by : SELF

MR No : FRAJ.0000242454
Visit No : FRAJOPV118009
Bill Date : 20-02-2024 09:53
Report Date : 20-02-2024 18:12

X-RAY CHEST PA VIEW

- Both lungs fields do not show any active parenchymal lesion.
- Both costophrenic angles are normal.
- B/L hila appear normal in size & density.
- Both domes of diaphragm are normal.
- Cardiac silhouette appears normal.
- Visualised soft tissues and bony cage appear normal.

IMPRESSION:- NORMAL STUDY.

To be correlate clinically.

Dr. Rahul Gera
Consultant Radiologist.