

LETTER OF APPROVAL / RECOMMENDATION

To,

The Coordinator,
Mediwheel (Arcofemi Healthcare Limited)
Helpline number: 011- 41195959

Dear Sir / Madam,

Sub: Annual Health Checkup for the employees of Bank of Baroda

This is to inform you that the following employee wishes to avail the facility of Cashless Annual Health Checkup provided by you in terms of our agreement.

PARTICULARS	EMPLOYEE DETAILS
NAME	MR. PRASAD SHEETLA
EC NO.	66355
DESIGNATION	SWACHHTA SAHAYAK EVAM SAHAYAK
PLACE OF WORK	ISAULI
BIRTHDATE	08-10-1966
PROPOSED DATE OF HEALTH CHECKUP	08-07-2023
BOOKING REFERENCE NO.	23S66355100063534E

This letter of approval / recommendation is valid if submitted along with copy of the Bank of Baroda employee id card. This approval is valid from **06-07-2023** till **31-03-2024**. The list of medical tests to be conducted is provided in the annexure to this letter. Please note that the said health checkup is a **cashless facility** as per our tie up arrangement. We request you to attend to the health checkup requirement of our employee and accord your top priority and best resources in this regard. The EC Number and the booking reference number as given in the above table shall be mentioned in the invoice, invariably.

We solicit your co-operation in this regard.

Yours faithfully,

Sd/-

Chief General Manager
HRM Department
Bank of Baroda



(Note: This is a computer generated letter. No Signature required. For any clarification, please contact Mediwheel (Arcofemi Healthcare Limited))

Dr. Pawan Kumar Singh
M.B.B.S. D.M.S (Medicine)
UPMCI-61230
Director & Consultant Physician
JPK Clinic & Diagnostics
(A Unit of JPK Hospitals & Trauma Centre Pvt. Ltd.)

भारत सरकार
Government of India

श्रीतला प्रसाद
Sheetla Prasad
जन्म तिथि/DOB: 08/10/1966
पुरुष/ MALE

Issue Date: 23/07/2015

3913 6317 2488
VID : 9195 4623 0113 4521
मेरा आधार, मेरी पहचान

श्रीतला प्रसाद

भारतीय विशिष्ट पहचान प्राधिकरण
Unique Identification Authority of India

पता:
संकोचित: पुल्ल, इसौली, इसौली, सुल्तानपुर,
उत्तर प्रदेश - 227813

Address:
S/O: Pullu, Isauli, Isauli, Sultanpur,
Uttar Pradesh - 227813

3913 6317 2488
VID : 9195 4623 0113 4521

1947 | help@uidai.gov.in | www.uidai.gov.in

Dr. Pawan Kumar Singh
M.B.B.S. DNB (Medicine)
UPMCI-61330
Director & Consultant Physician
JPK Clinic & Diagnostics
(A Unit of JPK Hospitals & Trauma Centre Pvt. Ltd.)

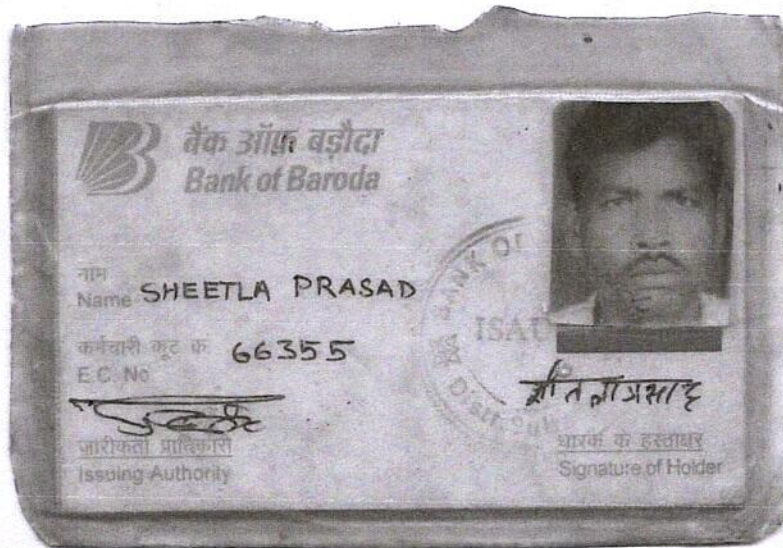

शीतला प्रसाद

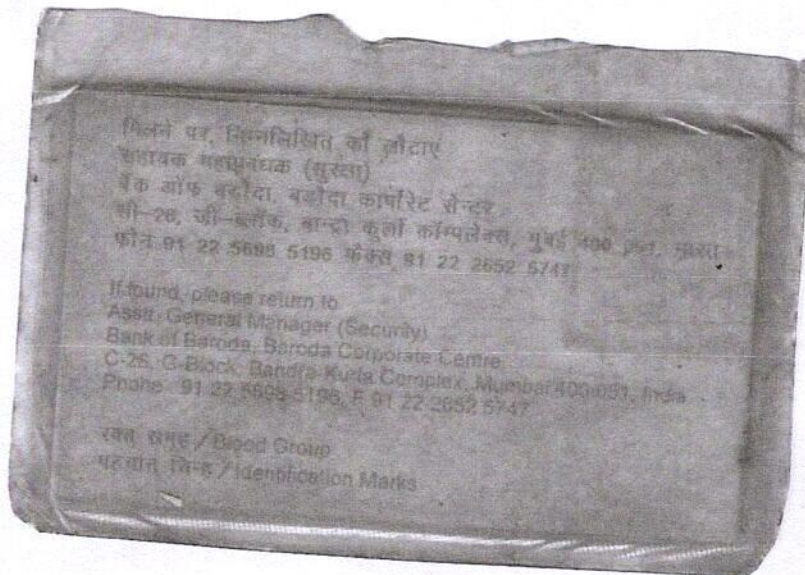

Dr. Pawan Kumar Singh
 M.B.B.S. DNB (Medicine)
 UPMCI-61330
 Director & Consultant Physician
 JPK Clinic & Diagnostics
 (A Unit of JPK Hospitals & Trauma Centre Pvt. Ltd.)

56 Years

Male

Location:
Room:
Order Number:
Indication:
Medication 1:
Medication 2:
Medication 3:

67 bpm
-- / -- mmHg

QRS : 86 ms
QT / QTcBaz : 360 / 380 ms
PR : 132 ms
P : 76 ms
RR / PP : 896 / 895 ms
P / QRS / T : 54 / 40 / 24 degrees

Normal sinus rhythm
Normal ECG

Technician:
Ordering Ph: DR. J. P. SINGH
Referring Ph:
Attending Ph:

2 HR 14 HR 2

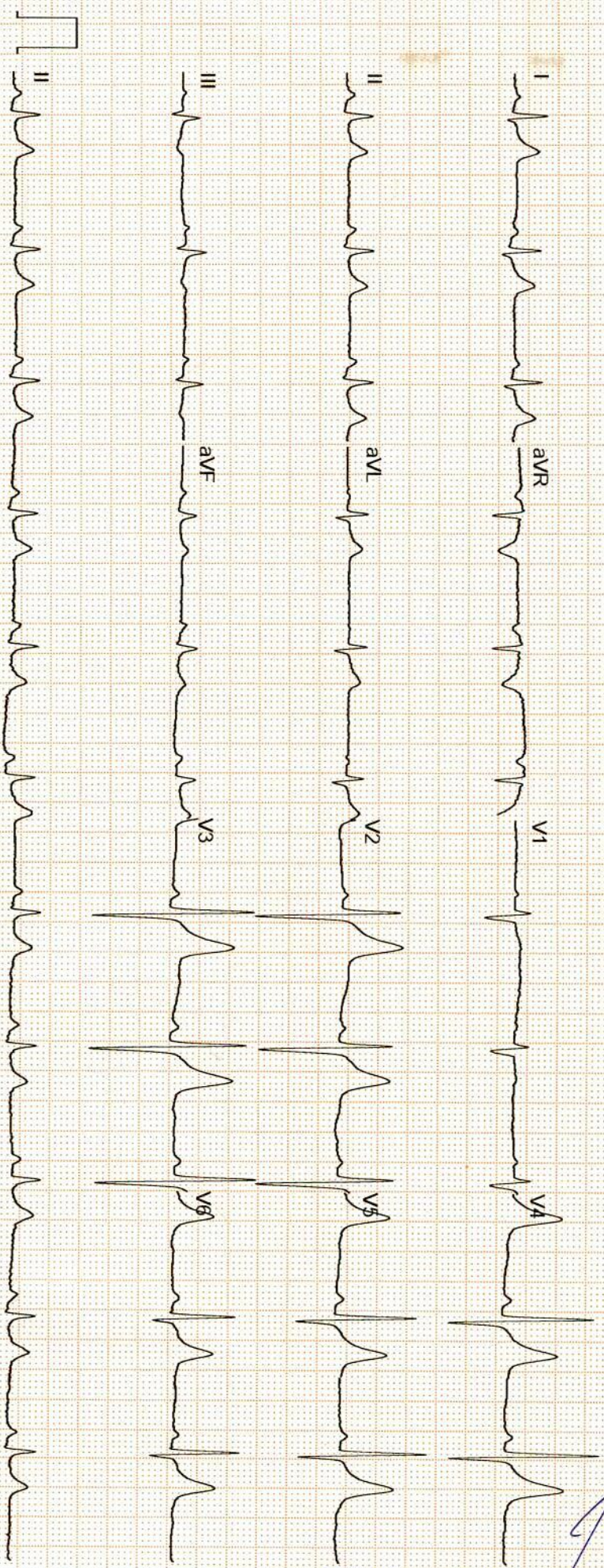

Dr. Pawan Kumar Singh
M.B.B.S. DNB (Medicine)
UPMCI-61330
Director & Consultant Physician
JPK Clinic & Diagnostics
(A Unit of JPK Hospitals & Trauma Centre Pvt. Ltd.)



सर्वे सन्तु निरामया

राज डायग्नोस्टिक एण्ड मेडीकेयर

डिजिटल एक्सरे, पैथॉलाजी, अल्ट्रासाउण्ड

ठाकुर प्रसाद काम्प्लेक्स, निकट NY माल, गल्ला मण्डी मोड़, जिला अस्पताल रोड-सुलतानपुर

Report No : 24,195
 Patient Name : Mr. SHEETALA PRASAD
 Age (Y-M-D) : 56 - 0 - 0
 Sex : Male
 Referred By : DHS



Bill No. / Day Sr.-: 7/8/2023 12:0
 Receiving Date : 7/8/2023 12:0
 Reporting Date :

X-RAY CHEST P.A.

TRACHEA- : Trachea is central,
 CARDIAC SHADOW- : The cardiac size and silhouette is normal.
 ANGLES- : Both costophrenic angles are clear.
 PARENCHYMA- : Both lung fields are clear & have normal volume bronchovascular pattern.
 C/T RATIO- : Normal
 MEDIASTINUM- : no mediastinal shift is seen.
 DOME OF DIAPHRAGM- : Both domes of the diaphragm are normal in position, outline & curvature.
 IMPRESSION- : NORMAL FINDING

Dr. Pawan Kumar Singh
 M.B.B.S. DNB (Medicine)
 UPMCI-61330
 Director & Consultant Physician
 JPK Clinic & Diagnostics
 (A Unit of JPK Hospitals & Trauma Centre Pvt. Ltd.)

Dr. Amit Kumar
 M.B.B.S. MS
 Reg. No.-29176
 Dr. Amit Kumar
 (Sonologist.)



Timings : 8.30 AM to 7.30 PM, Sunday, 9.00 AM to 2.00 PM.

This is Profession opinion clinicians are requested to correlate pathological finding with clinical feature.
 If there is any doubt please repeat test free of cost.

{ NOT FOR MEDICO LEGAL PURPOSE }



सर्वे सन्तु निरामया

राज डायग्नोस्टिक एण्ड मेडीकेयर

डिजिटल एक्सरे, पैथॉलाजी, अल्ट्रासाउण्ड

ठाकुर प्रसाद काम्प्लेक्स, निकट NY माल, गल्ला मण्डी मोड़, जिला अस्पताल रोड-सुलतानपुर

Report No : 24,188
 Patient Name : Mr. SHEETALA PRASAD
 Age (Y-M-D) : 56 - 0 - 0
 Sex : Male
 Referred By : DHS



Bill No. / Day Sr.: 08-Jul-23 12:
 Receiving Date : 08-Jul-23 12:
 Reporting Date :

ULTRASONOGRAPHIC FINDINGS OF WHOLE ABDOMEN MALE.

LIVER	: Liver is normal in size and echogenicity . No focal or diffuse mass lesion seen.No IHBD dilatation seen.
GALL BLADDER	: Gall bladder is normal in distension & shows echofree lumen. Wall thickness is within normal limit. No obvious GB calculus / sludgeness noted.
PV/CBD	: Portal vein and CBD are normal in their course and calibre.
PANCREAS	: Pancreas is normal in size, contous & echotexture.
SPLEEN.	: Spleen is normal in size mm and echogenicity. No focal or diffuse mass lesion seen.
KIDNEYS	: Both kidneys are normal in size, contour and echopattern. Cortico medullary differentiation is normally preserved. No calculus or mass lesion is seen.No hydronephrosis is seen.
URETER	: B/L ureters are normally visualized.
U.BLADDER	: Urinary Bladder is normal in wall thickness with evidence of anechoic lumen. No calculi or mass lesion seen.
PROSTATE	: Prostate is normal in size,shape & echo-texture. No mass lesion is seen .
POST VOID	: Not done.
IMPRESSION	: GASEOUS BOWEL LOOPS SEEN

Dr. Pawan Kumar Singh
 M.B.B.S. DNB (Medicine)
 UPMCI-61330
 Director & Consultant Physician
 JPK Clinic & Diagnostics
 (A Unit of JPK Hospitals & Trauma Centre Pvt. Ltd.)

Dr. Amit Kumar
 M.B.B.S. MS
 Reg.No.-29176

Dr. Amit Kumar
 (Sonologist.)



Timings : 8.30 AM to 7.30 PM, Sunday, 9.00 AM to 2.00 PM.

This is Profession opinion clinicians are requested to correlate pathological finding with clinical feature.

If there is any doubt please repeat test free of cost.

{ NOT FOR MEDICO LEGAL PURPOSE }

JPK**CLINIC & DIAGNOSTICS**

(A unit of JPK Hospitals & Trauma Center Pvt. Ltd.)
 Super Market, Sultanpur -228 001 (U.P.)
 Ph. : 05362-241192, 9196008963
 www.jpkhospitals.com



Patient ID : 046355
 Name : Mr. SHEETLA PRASAD
 Age/Gender : 56Y/M
 Date/Time : 08-07-2023/19:08
 Referred By : SELF

INVESTIGATION	RESULT	REFERENCE RANGE
---------------	--------	-----------------

LRN-016731 Post Prandial Blood Glucose	BIO-CHEMISTRY Post Prandial Blood Glucose 104.0 mg/dL	90 - 140 mg/dL
Sample Collection Time 08 Jul 2023 / 19:22 Result Approval Time 10 Jul 2023 / 16:36		
LRN-016733 Glycosylated Haemoglobin	HbA1C 5.5 %	4-6% - NON-DIABETIC 6-7% - GOOD CONTROL 7-8% - FAIR CONTROL >8% - ACTION SUGGESTED
Sample Collection Time 08 Jul 2023 / 19:22 Result Approval Time 10 Jul 2023 / 16:36		
LRN-016731 Uric Acid	Uric Acid 6.2 mg/dL	Male 4.0-8.5 mg/dL Female: 2.7-7.3 mg/dL
Sample Collection Time 08 Jul 2023 / 19:22 Result Approval Time 10 Jul 2023 / 16:36		
LRN-016732 Bilirubin Total	Liver Function Test (LFT) Bilirubin Total 0.65 mg/dL	10.0 - 14.0 mg/dL 3-5 Days (Premature) 4.0 - 8.0 mg/dL 3-5 Days (Full Term) 0.0 - 1.0 mg/dL (Adult)
Bilirubin Direct	0.30 mg/dL	0.0 - 0.2 mg/dL
Bilirubin Indirect	0.35 mg/dL	0.0 - 0.8 mg/dL
SGOT	35.4 U/L	upto 40 U/L (Males) upto 32 U/L (Females)
SGPT	20.5 U/L	upto 41 U/L (Males) upto 33 U/L (Females)
Alkaline Phosphatase	86.3 U/L	UPTO 125 U/L
Total Protein	6.95 g/dL	6.0 - 8.0 g/dL
Albumin	4.65 g/dL	3.5 - 5.2 g/dL

Rakesh Sharma
 Lab Technician

Dr. Pawan Kumar Singh
 M.B.B.S. DNB (Medicine)
 UPMCI-61330
 Director & Consultant Physician
 JPK Clinic & Diagnostics
 (A Unit of JPK Hospitals & Trauma Centre Pvt. Ltd.)

Dr. SHIWANGI
 MBBS, F.P. (DNB)
 Consultant Pathologist
 JPK Clinic & Diagnostics
 (A Unit of JPK Hospitals & Trauma Center Pvt. Ltd.)

This is an Electronically Generated Report. This report is based on the specimens received. The report may need to be correlated clinically as laboratory

- Facilities Available**
- ECG
 - PFT
 - Endoscopy
 - Hematology
 - Biochemistry
 - Microbiology
 - FNAC
 - Histopathology
 - Sample Collection from Home & Online Delivery of Reports
 - ABP
 - TMT
 - Echocardiography
 - Ultrasound

JPK**CLINIC & DIAGNOSTICS**

(A unit of JPK Hospitals & Trauma Center Pvt. Ltd.)
 Super Market, Sultanpur -228 001 (U.P.)
 Ph. : 05362-241192, 9196008963
 www.jpkhospitals.com



Patient ID : 046355
 Name : Mr. SHEETLA PRASAD
 Age/Gender : 56Y/M
 Date/Time : 08-07-2023/19:08
 Referred By : SELF

INVESTIGATION	RESULT	REFERENCE RANGE
Globulin	2.30 g/dL	1.5 - 3.0 g/dL
A/G	3.0	1 - 2
Sample Collection Time 08 Jul 2023 / 19:22 Result Approval Time 10 Jul 2023 / 16:36		
LRN-016731	Gamma Glutamyl transferase (GGT)	
GGT	24.5 U/L	5-36 U/L (Female) 8-61 U/L (Male)
Sample Collection Time 08 Jul 2023 / 19:22 Result Approval Time 10 Jul 2023 / 16:36		
LRN-016731	PSA Total	
PSA TOTAL	0.35 ng/mL	<4.00 ng/mL
Sample Collection Time 08 Jul 2023 / 19:22 Result Approval Time 10 Jul 2023 / 16:36		
LRN-016731	Fasting blood sugar	
Fasting Blood Sugar	99.0 mg/dL	70-110 mg/dl
Sample Collection Time 08 Jul 2023 / 19:22 Result Approval Time 10 Jul 2023 / 16:36		
LRN-016732	Blood Urea Nitrogen (BUN)	
Blood Urea Nitrogen (BUN)	12.6 mg/dL	5-18 mg/dL Infant/Child 6-20 mg/dL Adult 8-23 mg/dL Adult >60Yr
Sample Collection Time 08 Jul 2023 / 19:22 Result Approval Time 10 Jul 2023 / 16:36		
LRN-016731	Serum Creatinine	
Serum Creatinine	1.1 mg/dL	Male 0.9-1.3 mg/dL Female 0.6-1.1 mg/dL
Sample Collection Time 08 Jul 2023 / 19:22 Result Approval Time 10 Jul 2023 / 16:36		

Rakesh Sharma
Lab Technician

Dr. Pawan Kumar Singh
M.B.B.S. DNB (Medicine)
UPMCI-64330
Director & Consultant Physician
JPK Clinic & Diagnostics
(A Unit of JPK Hospitals & Trauma Centre Pvt. Ltd.)

Dr. SHIWANGI
MBBS, DCP (DNB)
Consultant Pathologist
JPK Clinic & Diagnostics
(A Unit of JPK Hospitals & Trauma Center Pvt. Ltd.)

This is an Electronically Generated Report. This report is based on the specimens received. The report may need to be correlated clinically as laboratory

- Facilities Available**
- ECG
 - PFT
 - Endoscopy
 - Hematology
 - Biochemistry
 - Microbiology
 - FNAC
 - Histopathology
 - Sample Collection from Home & Online Delivery of Reports
 - ABP
 - TMT
 - Echocardiography
 - Ultrasound

JPK**CLINIC & DIAGNOSTICS**

(A unit of JPK Hospitals & Trauma Center Pvt. Ltd.)
 Super Market, Sultanpur -228 001 (U.P.)
 Ph. : 05362-241192, 9196008963
 www.jpkhospitals.com



Patient ID : 046355
 Name : Mr. SHEETLA PRASAD
 Age/Gender : 56Y/M
 Date/Time : 08-07-2023/19:08
 Referred By : SELF

INVESTIGATION	RESULT	REFERENCE RANGE
LRN-016732	Lipid Profile	
Total Cholesterol	192.3 mg/dl	Desirable < 200 mg/dL Borderline 200-239 mg/dL High > 240 mg/dL
Triglycerides	145.6 mg/dL	Normal < 150 mg/dL Borderline High 150-199 mg/dL High 200-499 mg/dL Very high > 500 mg/dL
HDL	64.7 mg/dL	Low < 40 mg/dL Normal 40 -60 mg/dL High > 60 mg/dL
LDL	110.5 mg/dL	Optimal <100 mg/dL Near Optimal 100-129 mg/dL Borderline high 130-159 mg/dL High 160-189 mg/dL Very high >190 mg/dL
VLDL	29.1 mg/dL	15-30 mg/dL Desirable < 20 mg/dL Borderline High 21-39 mg/dL High > 40 mg/dL
TC/HDL Ratio	2.9	(Less than 5.0)
LDL/HDL	1.7	UPTO 3.5

Sample Collection Time 08 Jul 2023 / 19:22
 Result Approval Time 10 Jul 2023 / 16:36

Rakesh

Rakesh Sharma
 Lab Technician

Dr. Pawan Kumar Singh
 M.B.B.S. DNB (Medicine)
 UPMCI-61330
 Director & Consultant Physician
 JPK Clinic & Diagnostics
 (A Unit of JPK Hospitals & Trauma Centre Pvt. Ltd.)

Dr. SHIWANGI
 M.B.B.S. DCP. (DNB)
 Consultant Pathologist
 JPK Clinic & Diagnostics
 (A Unit of JPK Hospitals & Trauma Centre Pvt. Ltd.)

This is an Electronically Generated Report. This report is based on the specimens received. The report may need to be correlated clinically as laboratory

Facilities Available

- ECG
- PFT
- Endoscopy
- Hematology
- Biochemistry
- Microbiology
- FNAC
- Histopathology
- Sample Collection from Home & Online Delivery of Reports
- ABP
- TMT
- Echocardiography
- Ultrasound

JPK**CLINIC & DIAGNOSTICS**

(A unit of JPK Hospitals & Trauma Center Pvt. Ltd.)
 Super Market, Sultanpur -228 001 (U.P.)
 Ph. : 05362-241192, 9196008963
 www.jpkhospitals.com



Patient ID : 046355
 Name : Mr. SHEETLA PRASAD
 Age/Gender : 56Y/M
 Date/Time : 08-07-2023/19:08
 Referred By : SELF

INVESTIGATION	RESULT	REFERENCE RANGE
---------------	--------	-----------------

LRN-016730

HAEMATOLOGY

Blood Group
RH Typing

Blood grouping and Rh typing
 AB
 POSITIVE (+)

Sample Collection Time 08 Jul 2023 / 19:22
 Result Approval Time 10 Jul 2023 / 15:42

LRN-016728

Complete Blood Count**Haemoglobin**

14.2 g/dL
 13-18g/dL(>15yr Adult Male)
 12-15g/dL(>15yrAdult Female)

WBC Count

4580
 4000-11,000/cumm

Differential Count**Neutrophils**

64 %
 40-75 %

Lymphocytes

27 %
 20-45 %

Eosinophils

03 %
 01-08 %

Monocytes

06 %
 02-10 %

Basophils

00 %
 00-01 %

RBC Count

4.25 millon/cumm
 4.5-6.0 million/cumm (Male)
 4.0-5.5 million/cumm (Female)

PCV

39.7 %
 40-54 % (>15yr Adult Male)
 34-48 % (>15yr Adult Female)

MCV

93.6 fl
 75-95 fl

MCH

33.5 pg
 26-32 pg

MCHC

35.8 %
 30-35%

Platelet Count

183000 cells/cumm
 150000 - 400000 cells/cumm

Mean Platelet Volume(MPV)

12.6 fL
 7.5-11.5 fL

RDW-CV

16.0 %
 11-16 %

RDW-SD

60.0 %
 35-56 %

Sample Collection Time 08 Jul 2023 / 19:22
 Result Approval Time 10 Jul 2023 / 15:42

LRN-016729

Erythrocyte sedimentation Rate (ESR)**Erythrocyte sedimentation Rate (ESR)**

12 mm/hr
 Male : 0 - 10 mm/hr

Rakesh Sharma
 Lab Technician

Dr. Pawan Kumar Singh

M.B.B.S. DNB (Medicine)
 UPMCI-61330

Director & Consultant Physician
 JPK Clinic & Diagnostics

(A Unit of JPK Hospitals & Trauma Centre Pvt. Ltd.)

Dr. SHIWANGI

M.D.S. DCP. (DNB)

Consultant Pathologist

JPK Clinic & Diagnostics

(A Unit of JPK Hospitals & Trauma Center Pvt. Ltd.)

This is an Electronically Generated Report. This report is based on the specimens received. The report may need to be correlated clinically as laboratory

Facilities Available

- ECG
- PFT
- Endoscopy
- Hematology
- Biochemistry
- Microbiology
- FNAC
- Histopathology
- Sample Collection from Home & Online Delivery of Reports
- ABP
- TMT
- Echocardiography
- Ultrasound

JPK

CLINIC & DIAGNOSTICS

(A unit of JPK Hospitals & Trauma Center Pvt. Ltd.)
Super Market, Sultanpur -228 001 (U.P.)
Ph. : 05362-241192, 9196008963
www.jpkhospitals.com



Patient ID : 046355
Name : Mr. SHEETLA PRASAD
Age/Gender : 56Y/M
Date/Time : 08-07-2023/19:08
Referred By : SELF

INVESTIGATION

RESULT

REFERENCE RANGE

Female : 0 - 20 mm/hr

Sample Collection Time 08 Jul 2023 / 19:22
Result Approval Time 10 Jul 2023 / 15:42

Rakesh Sharma
Lab Technician

Dr. Pawan Kumar Singh

M.B.B.S. DNB (Medicine)
UPMCI-61330

Director & Consultant Physician
JPK Clinic & Diagnostics
(A Unit of JPK Hospitals & Trauma Centre Pvt. Ltd.)

Dr. SHIWANGI

MBBS, DCP, (DNB)

Consultant Pathologist

JPK Clinic & Diagnostics
(A Unit of JPK Hospitals & Trauma Centre Pvt. Ltd.)

This is an Electronically Generated Report. This report is based on the specimens received. The report may need to be correlated clinically as laboratory

Facilities Available

- ECG
- PFT
- Endoscopy
- Hematology
- Biochemistry
- Microbiology
- FNAC
- Histopathology
- Sample Collection from Home & Online Delivery of Reports
- ABP
- TMT
- Echocardiography
- Ultrasound

JPK**CLINIC & DIAGNOSTICS**

(A unit of JPK Hospitals & Trauma Center Pvt. Ltd.)
 Super Market, Sultanpur -228 001 (U.P.)
 Ph. : 05362-241192, 9196008963
 www.jpkhospitals.com



Patient ID : 046355
 Name : Mr. SHEETLA PRASAD
 Age/Gender : 56Y/M
 Date/Time : 08-07-2023/19:08
 Referred By : SELF

INVESTIGATION	RESULT	REFERENCE RANGE
---------------	--------	-----------------

LRN-016734	Clinical Pathology	
	URINE-ROUTINE/MICROSCOPY	
PHYSICAL EXAMINATION		
Quantity in ml	20 ML	
Urine Color	PALE YELLOW	
Reaction	ACIDIC	
CHEMICAL EXAMINATION		
Leukocytes	NEGATIVE	
Nitrite	NEGATIVE	
Urobilinogen	NEGATIVE	
pH	6.0	
Blood	NEGATIVE	
Sp.Gravity	1.015	
Ketone	NEGATIVE	
Bilirubin	NEGATIVE	
Glucose	NEGATIVE	
Protein	NEGATIVE	
MICROSCOPIC EXAMINATION		
Epithelial Cells	2-3/HIGH POWER FIELD	
RBC	NIL	
Pus Cells	3-4/HIGH POWER FIELD	
Casts	NOT SEEN	
Crystals	NOT SEEN	

Sample Collection Time 08 Jul 2023 / 19:22
 Result Approval Time 10 Jul 2023 / 16:36

Rakesh Sharma
 Lab Technician

Dr. Pawan Kumar Singh

M.B.B.S. DNB (Medicine)
 UPMCI-61630
 Director & Consultant Physician
 JPK Clinic & Diagnostics
 (A Unit of JPK Hospitals & Trauma Centre Pvt. Ltd.)

Dr. SHIWANGI

M.B.S. DCP. (DNB)
 Consultant Pathologist
 JPK Clinic & Diagnostics
 (A Unit of JPK Hospitals & Trauma Center Pvt. Ltd.)

This is an Electronically Generated Report. This report is based on the specimens received. The report may need to be correlated clinically as laboratory

Facilities Available

- ECG
- PFT
- Endoscopy
- Hematology
- Biochemistry
- Microbiology
- FNAC
- Histopathology
- Sample Collection from Home & Online Delivery of Reports
- ABP
- TMT
- Echocardiography
- Ultrasound

JPK**CLINIC & DIAGNOSTICS**

(A unit of JPK Hospitals & Trauma Center Pvt. Ltd.)
 Super Market, Sultanpur -228 001 (U.P.)
 Ph. : 05362-241192, 9196008963
 www.jpkhospitals.com



Patient ID : 046355
 Name : Mr. SHEETLA PRASAD
 Age/Gender : 56Y/M
 Date/Time : 08-07-2023/19:08
 Referred By : SELF

INVESTIGATION	RESULT	REFERENCE RANGE
---------------	--------	-----------------

INVESTIGATION	RESULT	REFERENCE RANGE
CHEMILUMINESCENCE IMMUNOASSAY		
Thyroid Function Test (T3, T4, TSH)		
LRN-016735		
T3	0.96 ng/mL	0.69-2.15
T4	87.3 ng/mL	52-127
TSH	1.84 µIU/mL	21 weeks- 20 years: 0.7-6.4 µIU/mL 21-54 years: 0.4 - 4.2 µIU/mL 55- 87 years: 0.5 – 8.9 µIU/mL Pregnancy: 1st Trimester: 0.24 – 2.99 µIU/mL 2nd Trimester: 0.46 – 2.95 µIU/mL 3rd Trimester: 0.43 – 2.78 µIU/mL

Sample Collection Time 08 Jul 2023 / 19:22
 Result Approval Time 10 Jul 2023 / 16:36

----- End of Report -----

 Rakesh Sharma Lab Technician	 Dr. Pawan Kumar Singh M.B.B.S. DNB (Medicine) UPMCI-61330 Director & Consultant Physician JPK Clinic & Diagnostics (A Unit of JPK Hospitals & Trauma Centre Pvt. Ltd.)	 Dr. SHIWANGI MBBS, DCP (DNB) Consultant Pathologist JPK Clinic & Diagnostics (A Unit of JPK Hospitals & Trauma Center Pvt. Ltd.)
---	---	--

This is an Electronically Generated Report. This report is based on the specimen/s received. The report may need to be correlated clinically as laboratory investigations are dependent on multiple factors. The report should not be reproduced in any form.

Facilities Available

- ECG
- PFT
- Endoscopy
- Hematology
- Biochemistry
- Microbiology
- FNAC
- Histopathology
- Sample Collection from Home & Online Delivery of Reports
- ABP
- TMT
- Echocardiography
- Ultrasound



Date: 08 - 07 - 2023 09:36:18 AM

METS: 1.0/ 120 bpm 73% of THR

BP: 130/80 mmHg Combined Medians/ BLC On/ Notch On/ HF 0.05 Hz/LF 35 Hz

ExTime: 00:00 0.0 mph, 0.0%

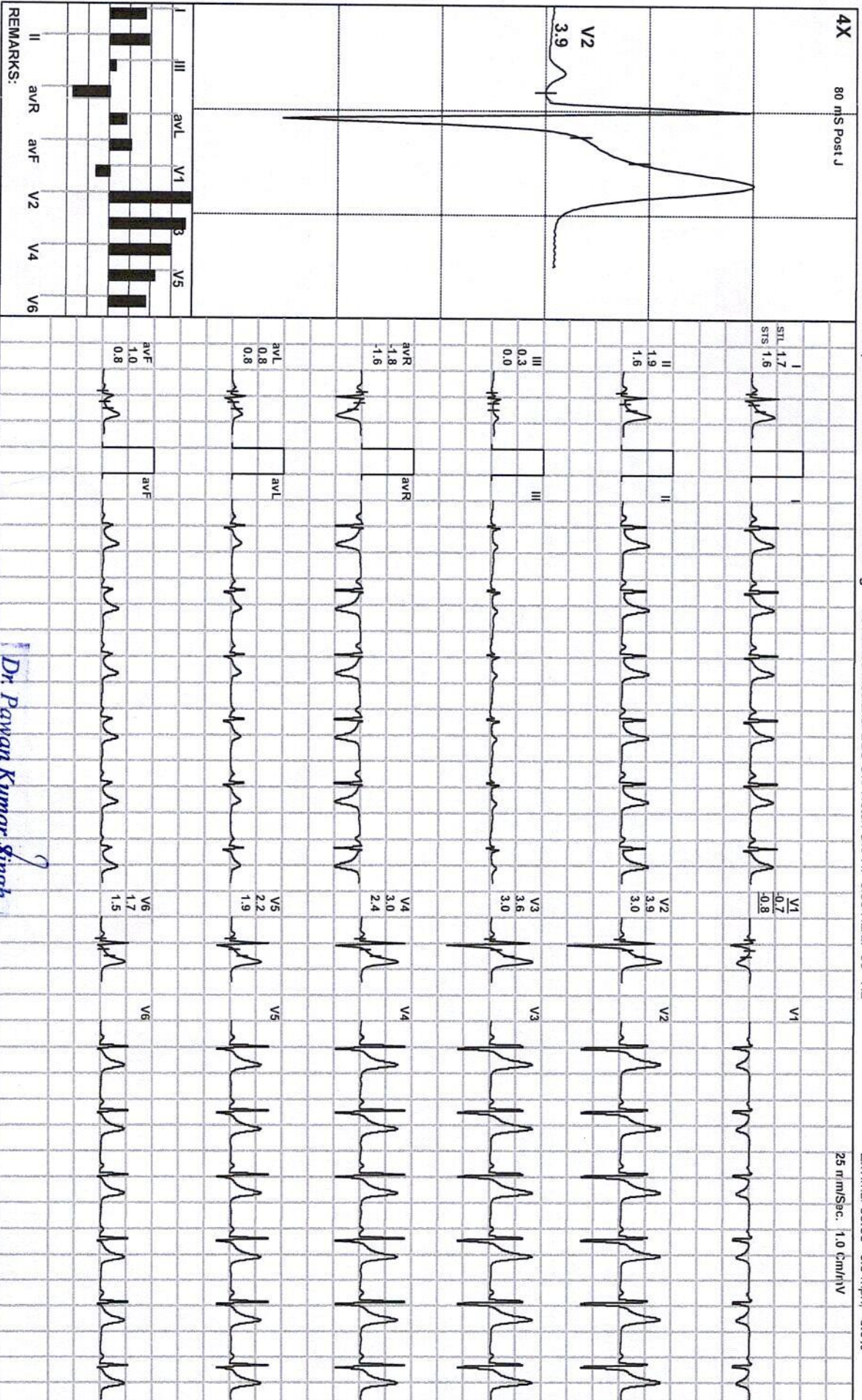

REMARKS:

Dr. Pawan Kumar Singh

M.B.S. DNB (Medicine)
LPPMCI-61330

Director & Consultant Physician
JPK Clinic & Diagnostics
(A Unit of JPK Hospitals & Trauma Centre Pvt. Ltd.)

(ADX_GEM217220330)(R)Allengers



Date: 08 - 07 - 2023 09:36:18 AM METS: 1.0/ 120 bpm 73% of THR BP: 130/80 mmHg Combined Medians/ BLC On/ Notch On/ HF 0.05 H2/LF 35 Hz EXTme: 00:00 0.0 mph, 0.0%

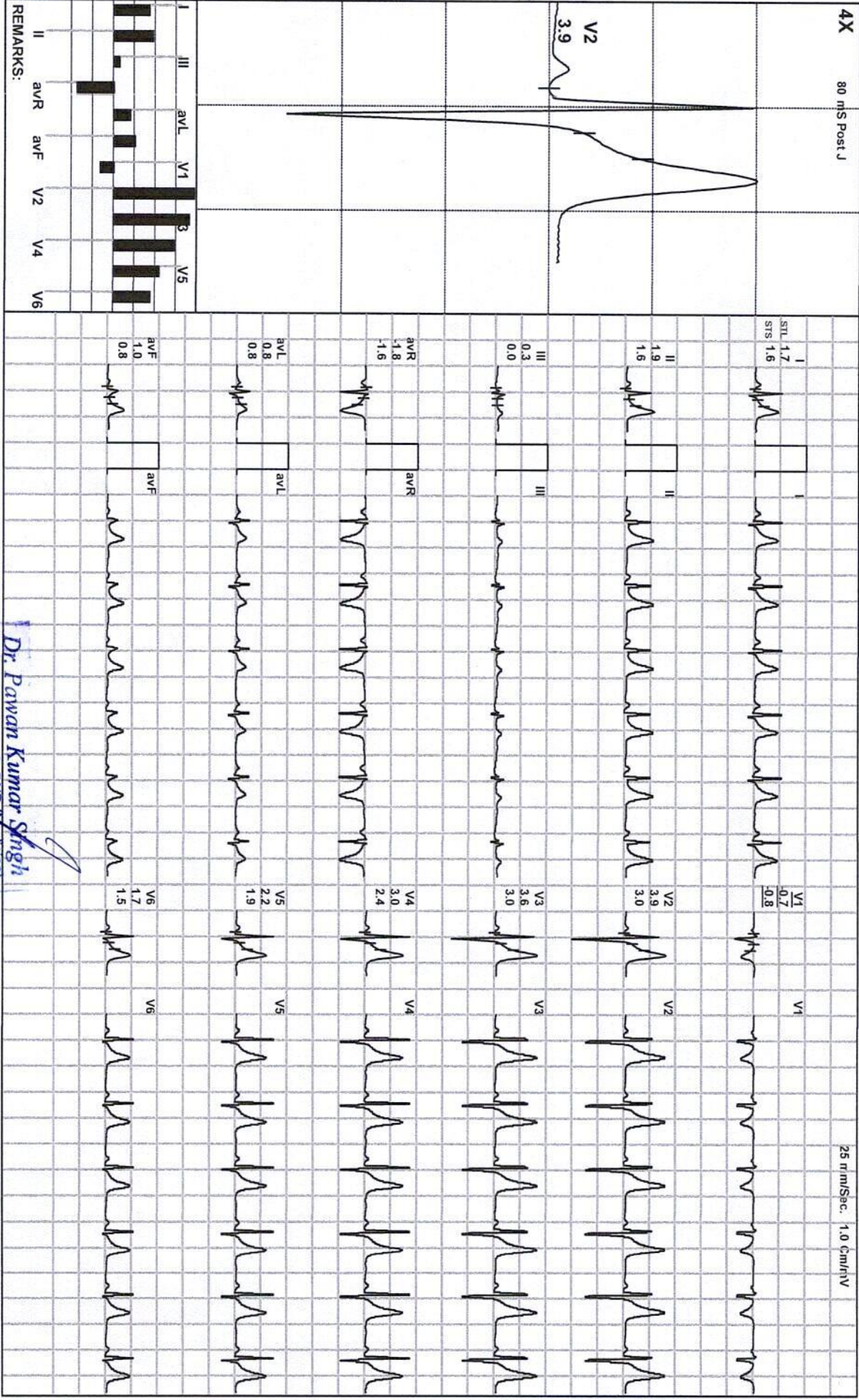

Dr. Pawan Kumar Singh

M.B.B.S. DNB (Medicine)
JPMCI-61330

Director & Consultant Physician
JPK Clinic & Diagnostics
(A Unit of JPK Hospitals & Trauma Centre Pvt. Ltd)

(ADX_GEM217220330)(R)Allengers



Date: 08 - 07 - 2023 09:36:18 AM

MEETS: 1.0/ 100 bpm 61% of THR

BP: 130/80 mmHg

Combined Medians/ BLC On/ Natch On/ HF 0.05 H2/LF 35 Hz

ExTime: 00:00 0.0 mph, 0.0%

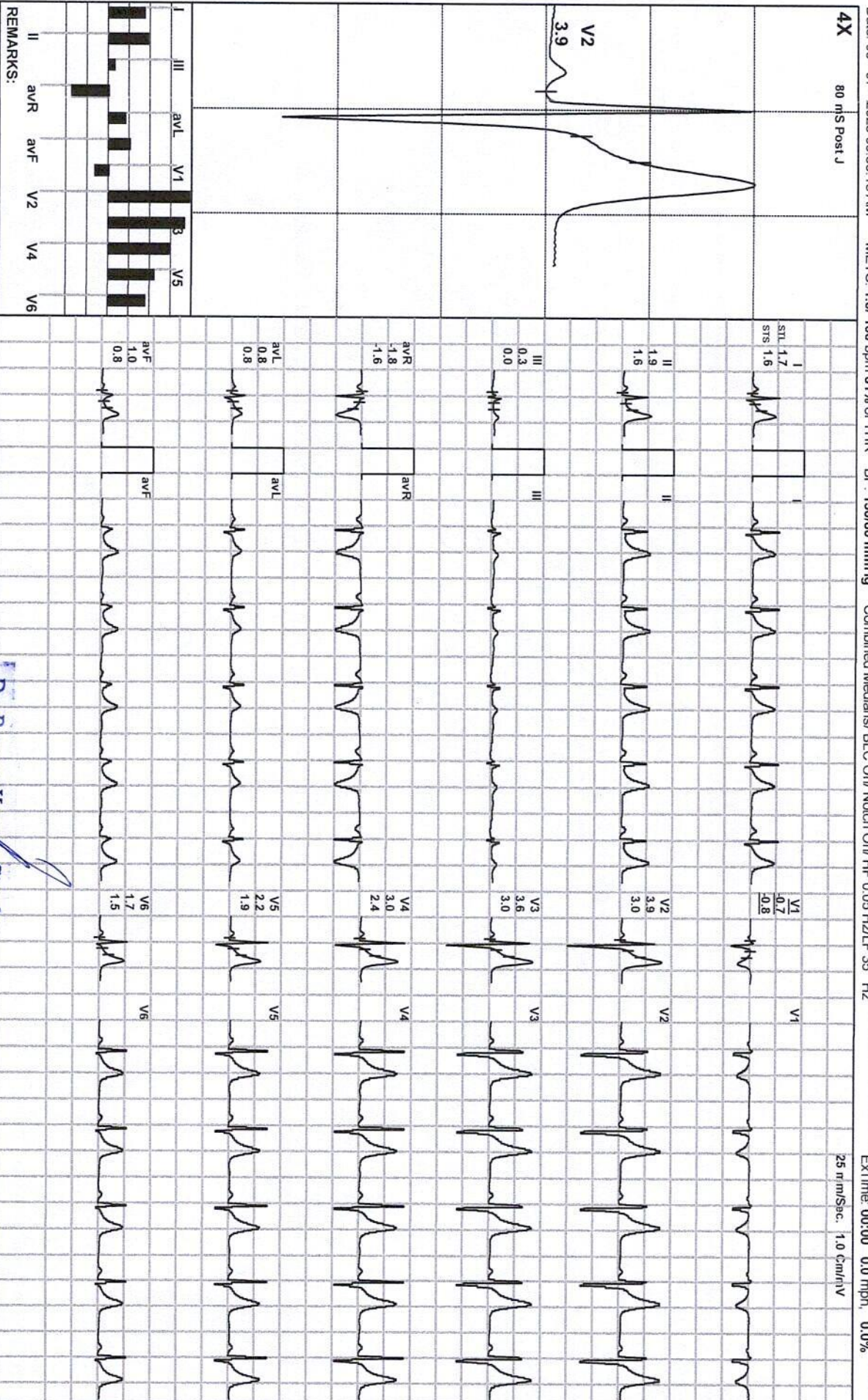

25 r/m/Sec. 1.0 Cm/rV

Dr. Pawan Kumar Singh
M.B.B.S, DNB (Medicine)
UPMCI-61330

Director & Consultant Physician
JPK Clinic & Diagnostics
(A Unit of JPK Hospitals & Trauma Centre Pvt. Ltd.)

(ADX_GEM217220330)(R)Allengers



33 / SHEETLA PRASAD / 56 Yrs / M / 172 Cms / 74 Kg / HR : 100

Date: 08 - 07 - 2023 09:36:18 AM METS: 1.0/ 100 bpm 61% of THR BP: 130/80 mmHg Combined Medians/ BLC On/ Notch On/ HF 0.05 Hz/LF 35 Hz

EXTime: 00:00 0.0 mph, 0.0%

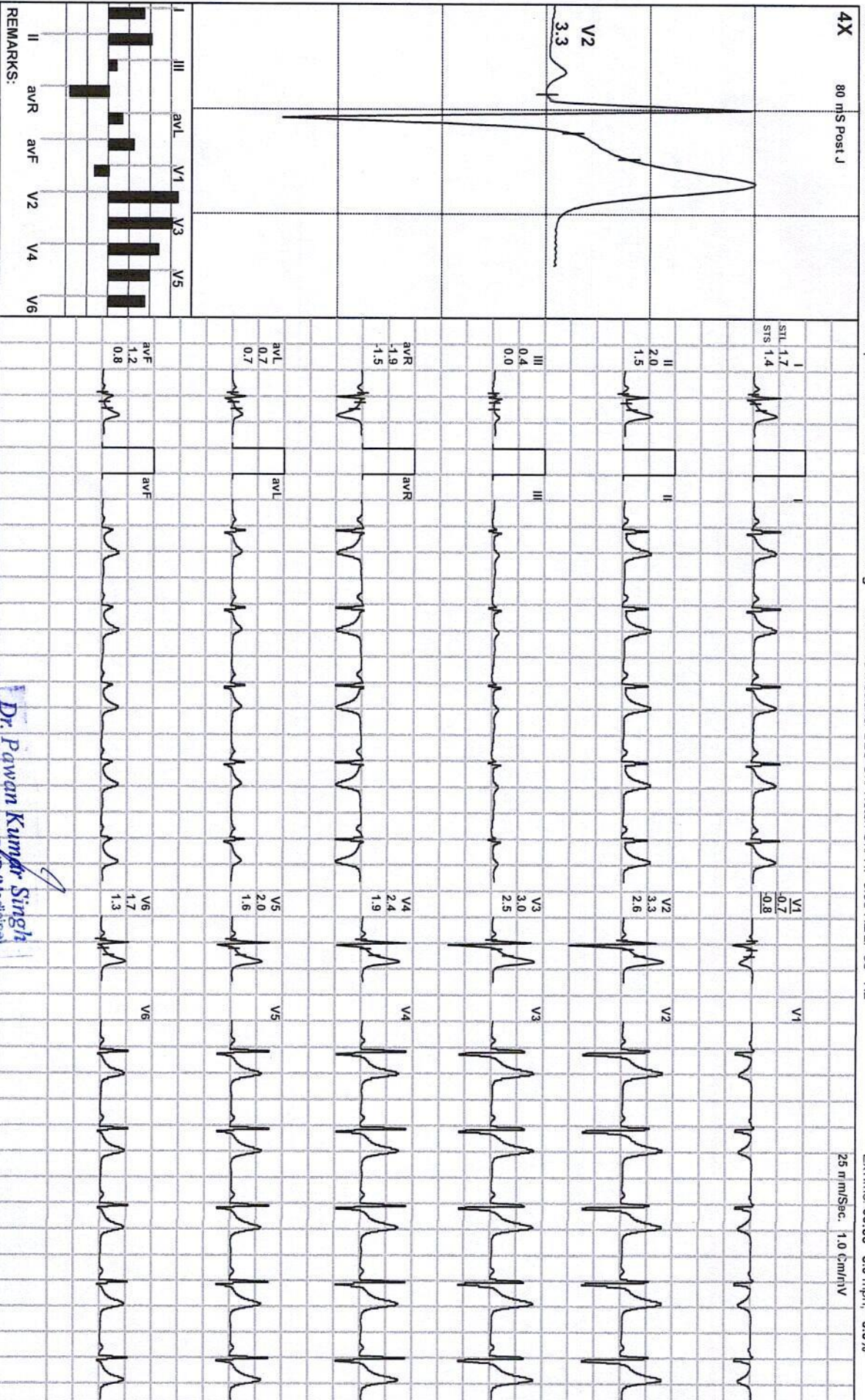

Dr. Pawan Kumar Singh

M.B.B.S. MD (Medicine)

UPMCI-61330

Director & Consultant Physician
JPK Clinic & Diagnostics
(A Unit of JPK Hospitals & Trauma Centre Pvt. Ltd.)

(ADX_GEM217220330)(R)Allengers



33 / SHEETLA PRASAD / 56 Yrs / M / 172 Cms / 74 Kg / HR : 95

Date: 08 - 07 - 2023 09:36:18 AM

METS: 1.0/ 95 bpm 58% of THR

BP: 130/80 mmHg Combined Medians/ BLC On/ Natch On/ HF 0.05 HzLF 35 Hz

ExTime: 00:00 0.0 mph, 0.0%

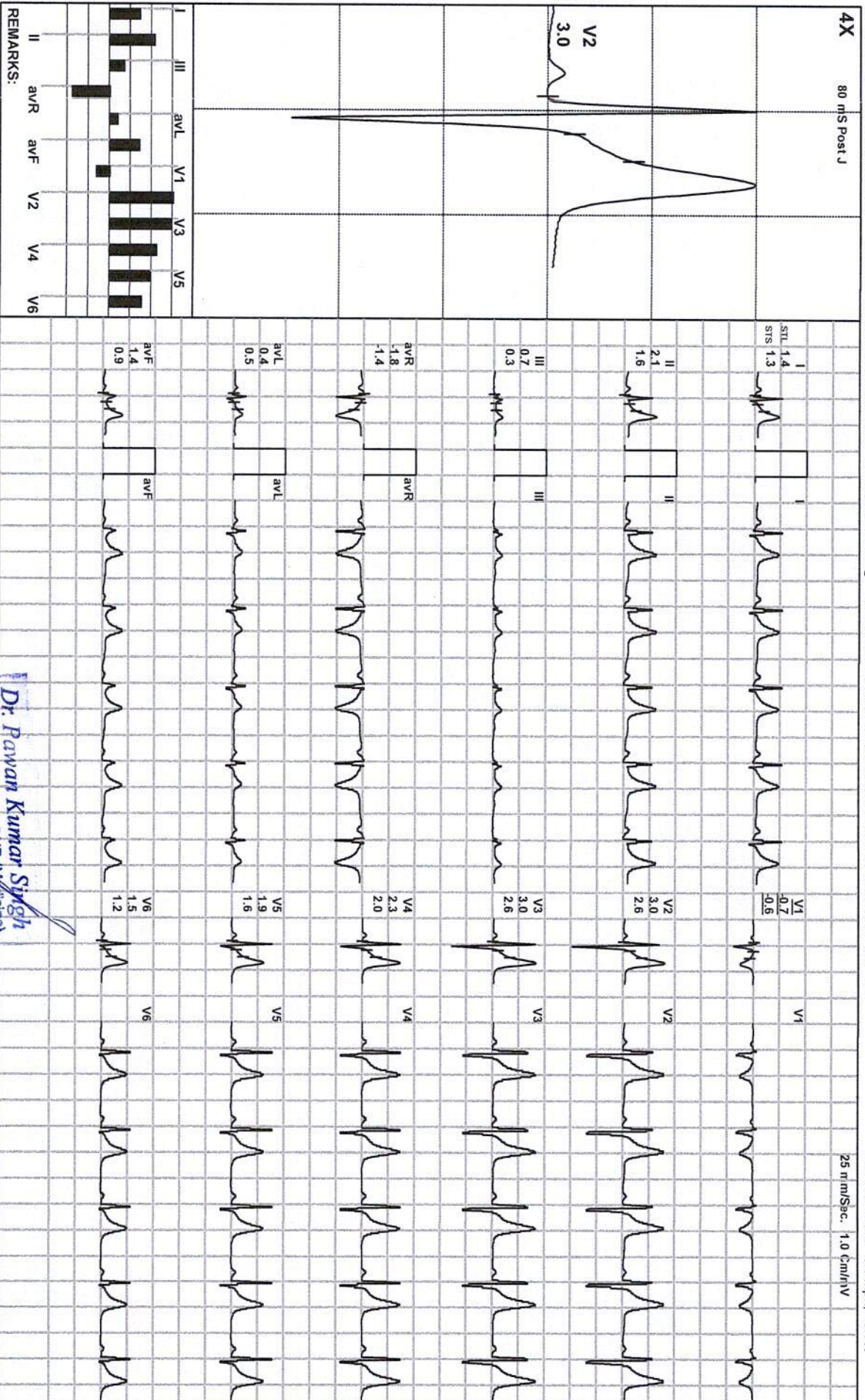

Dr. Ravan Kumar Singh

M.B.S. DNB (Medicine)

UPMCI-61330

Director & Consultant Physician

JPK Clinic & Diagnostics

(A Unit of JPK Hospitals & Trauma Centre Pvt. Ltd.)

(ADX_GEM217220330)(R)Allengers



33 / SHEETLA PRASAD / 56 Yrs / M / 172 Cms / 74 Kg / HR : 102

Date: 08 - 07 - 2023 09:36:18 AM METS: 4.7/ 102 bpm 62% of THR BP- 132/82 mmHg Combined Medians/ BLC Or/ Natch Or/ HF 0.05 Hz/LF 35 Hz

EXTime: 03:00 1.7 mph, 10.0%

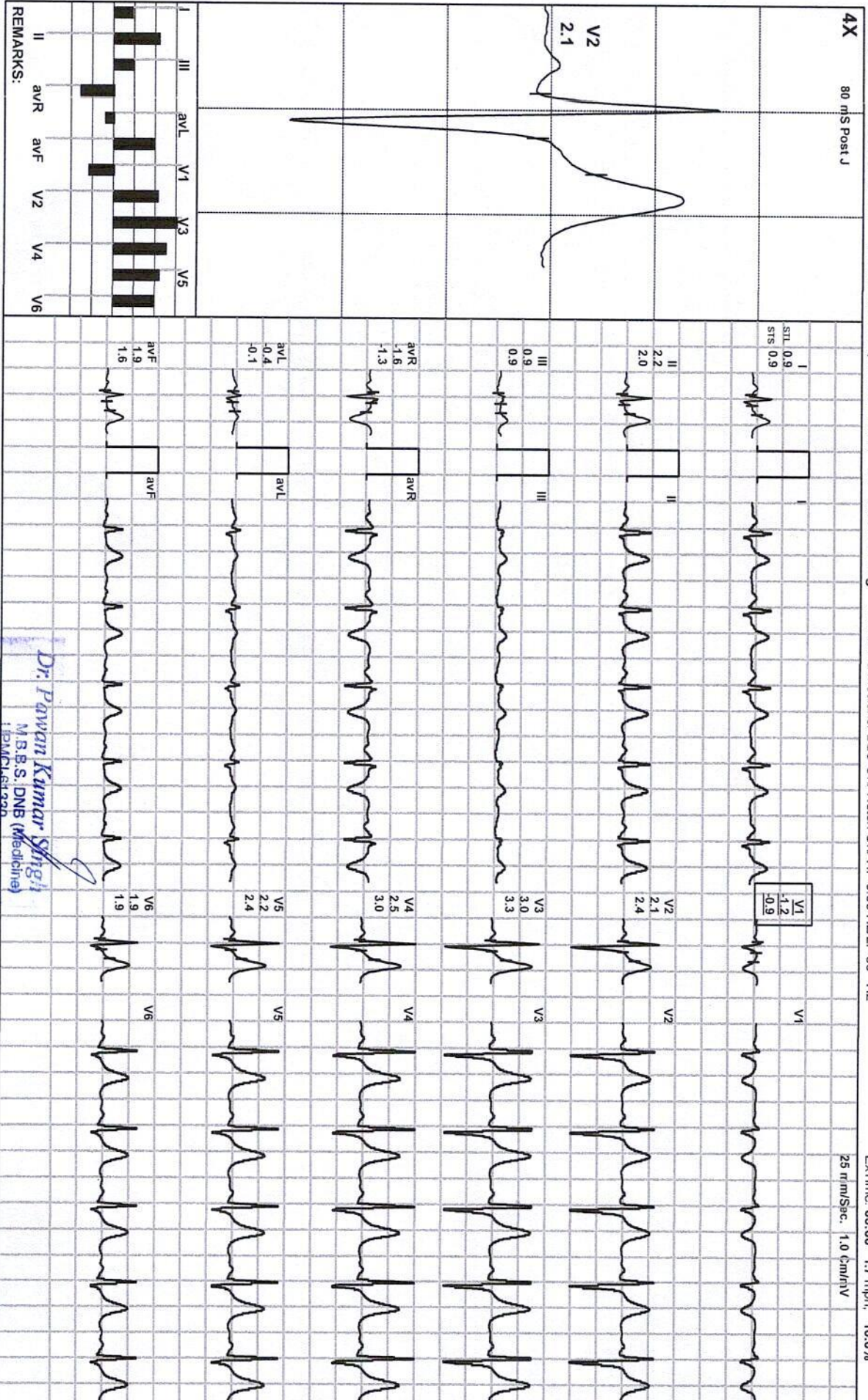

Dr. Pawan Kumar Singh
M.B.S. DNB (Medicine)
IPMCI 1390

Director & Consultant Physician
JPK Clinic & Diagnostics
(A Unit of JPK Hospitals & Trauma Centre Pvt. Ltd.)

(ADX_GEM217220330)(R)Allengers



Date: 08 - 07 - 2023 09:36:18 AM

METS: 7.1/ 117 bpm 71% of THR

BP: 134/85 mmHg

Combined Medians/ BLC On/ Natch On/ HF 0.05 Hz/LF 35 Hz

ExTime: 06:00 2.5 mph, 12.0%

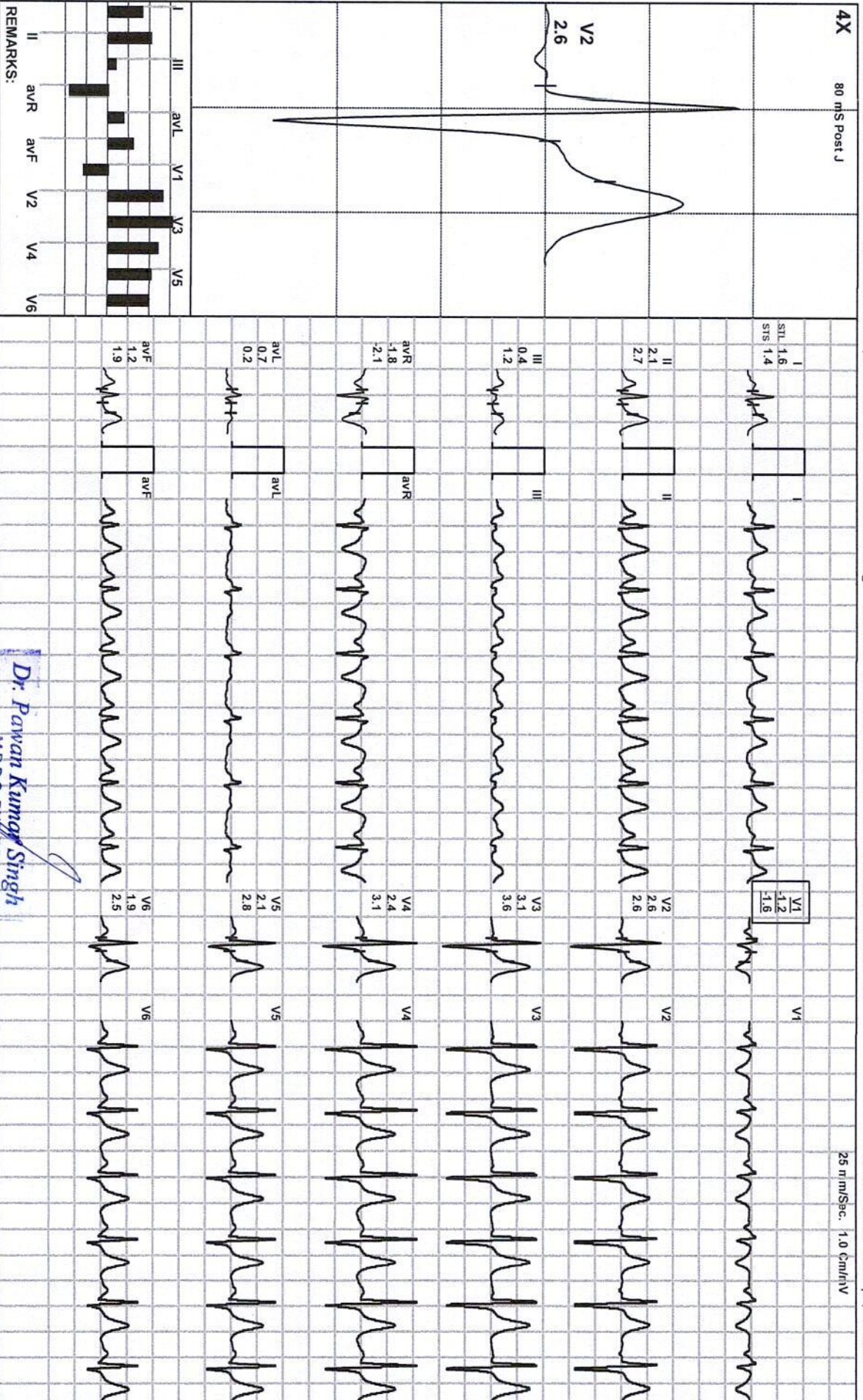

Dr. Pawan Kumar Singh

MBBS, DNB (Medicine)
UPMCI-61260

Director & Consultant Physician
JPK Clinic & Diagnostics
(A Unit of JPK Hospitals & Trauma Centre Pvt Ltd)

(ADX_GEM217220330)(R)Allengers



33 / SHEETLA PRASAD / 56 Yrs / M / 172 Cms / 74 Kg / HR : 140

Date: 08 - 07 - 2023 09:36:18 AM

MEETS: 10.2/ 140 bpm 85% of THR

BP: 136/88 mmHg

Combined Medians/ BLC On/ Notch On/ HF 0.05 Hz/LF 35 Hz

EXTIME: 09:00 3.4 mph, 14.0%

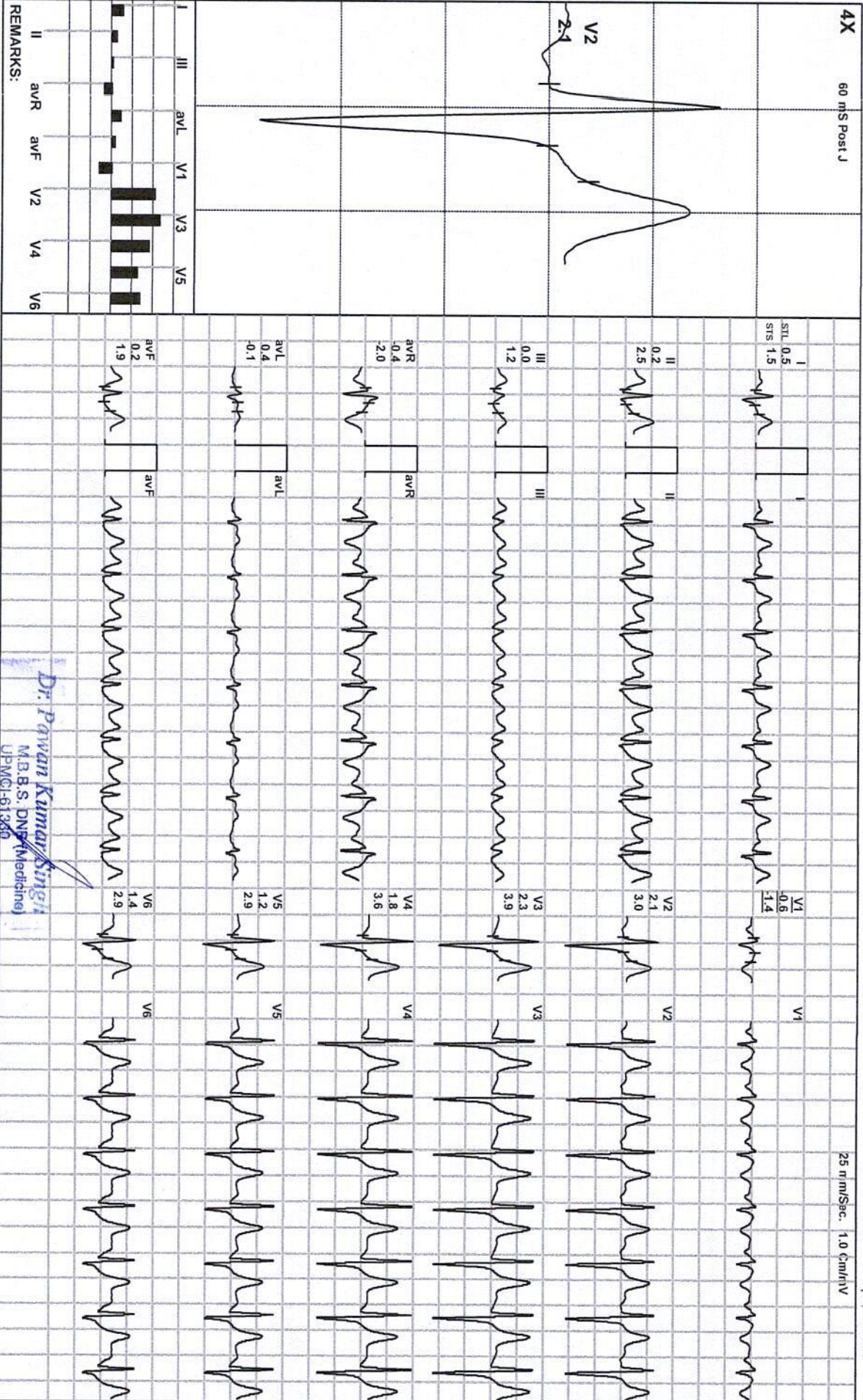

REMARKS:

Dr. Pawan Kumar Singh
M.B.B.S. DNB (Medicine)
JPMCI-61380

Director & Consultant Physician
JPK Clinic & Diagnostics
(A Unit of JPK Hospitals & Trauma Centre Pvt. Ltd.)

(ADX_GEM217220330)(R)Allengers



Date: 08 - 07 - 2023 09:36:18 AM METS: 10.3/ 143 bpm 87% of THR BP: 136/88 mmHg Combined Medians/ BLC On/ Notch On/ HF 0.05 HZ/LF 35 Hz

ExTime: 09:07 1.14 mph, 0.0%

4X 60 mS Post J

25 mm/Sec. 1.0 cm/mV

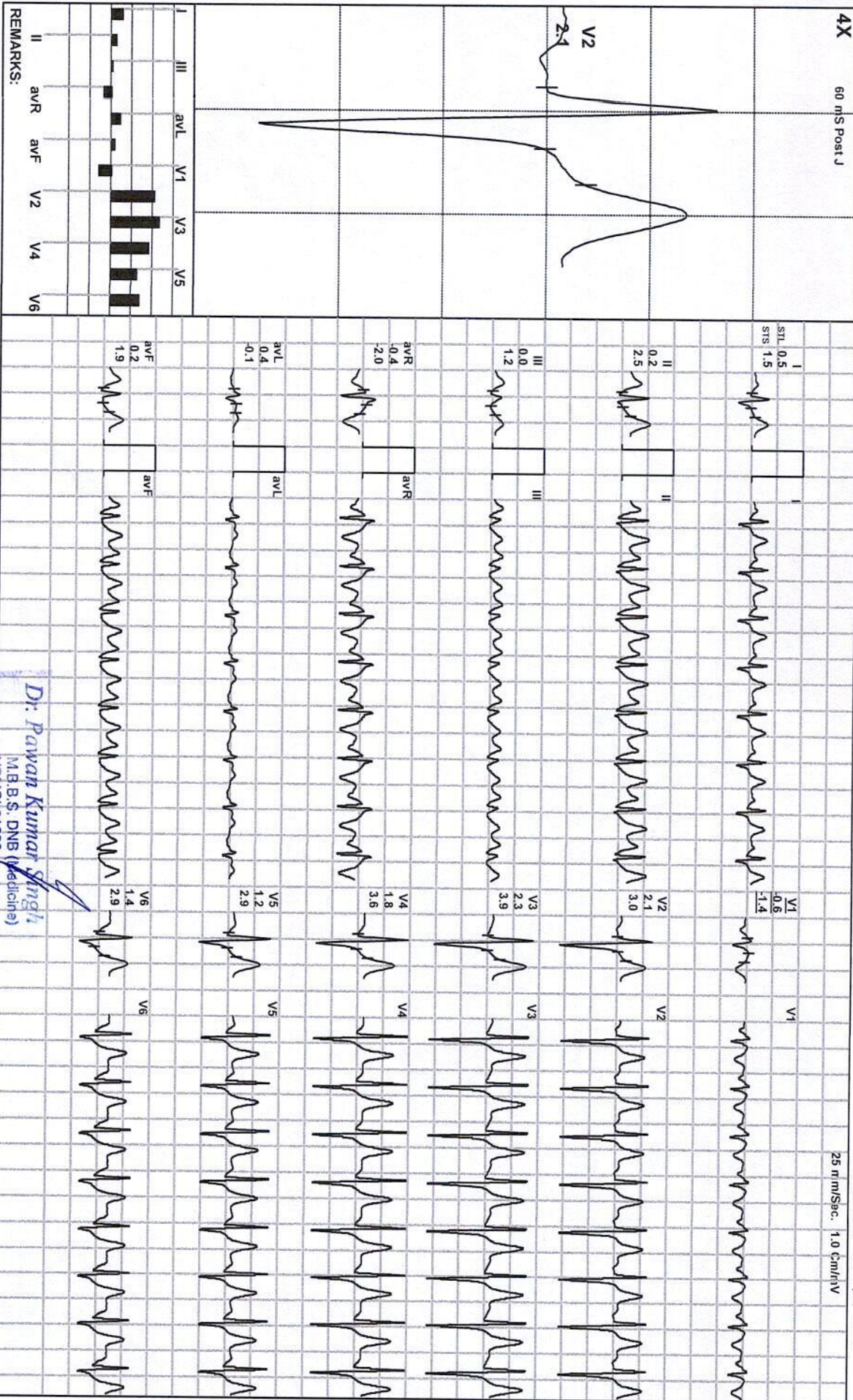

REMARKS:

Dr. Pawan Kumar Singh
 (M.B.B.S. DNB (Medicine))

Director & Consultant Physician

JPK Clinic & Diagnostics

(A Unit of JPK Hospitals & Trauma Centre Pvt. Ltd)

(ADX_GEM217220330)(R)Allengers



Date: 08 - 07 - 2023 09:36:18 AM METS: 7.3/ 133 bpm 81% of THR BP: 136/88 mmHg Combined Medians/ BL C On/ Natch On/ HF 0.05 HZ/LF 35 HZ

ExTime: 09:06 1.1 mph, 0.0%

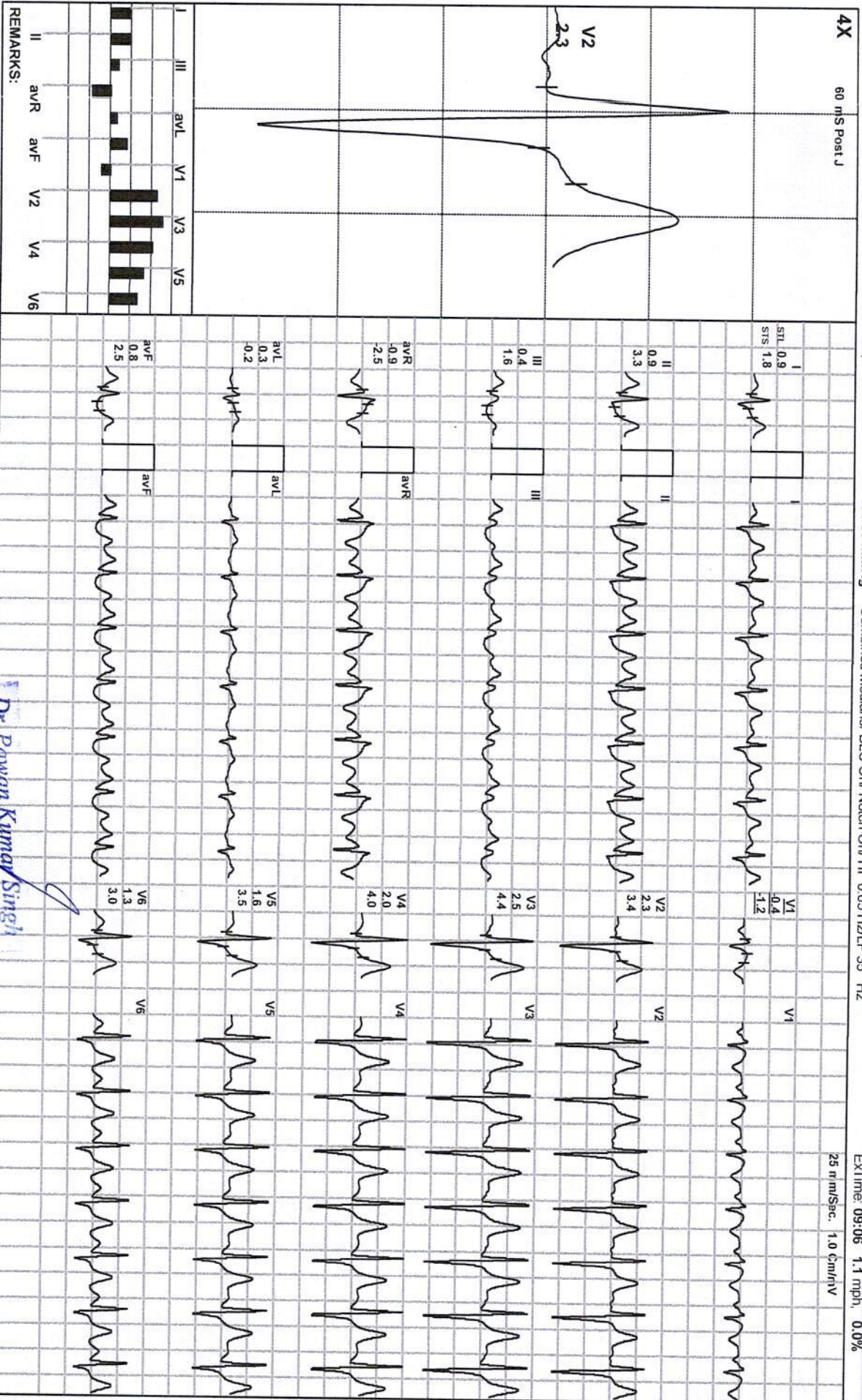

REMARKS:

Dr. Pawan Kumar Singh

M.B.S. DNB (Medicine)

UPMCI-61330

Director & Consultant Physician

JPK Clinic & Diagnostics

(A Unit of JPK Hospital & Trauma Centre Pvt. Ltd.)

(ADX_GEM217220330)(R)Allengers



Date: 08 - 07 - 2023 09:36:18 AM

MEETS: 4.3/ 118 bpm 72% of THR

BP: 138/90 mmHg

Combined Medians/ BL C On/ Notch On/ HF 0.05 Hz/LF 35 Hz

EXTime: 09:06 1.1 mph, 0.0%

4X 80 mS Post J

25 mm/Sec. 1.0 cm/mV

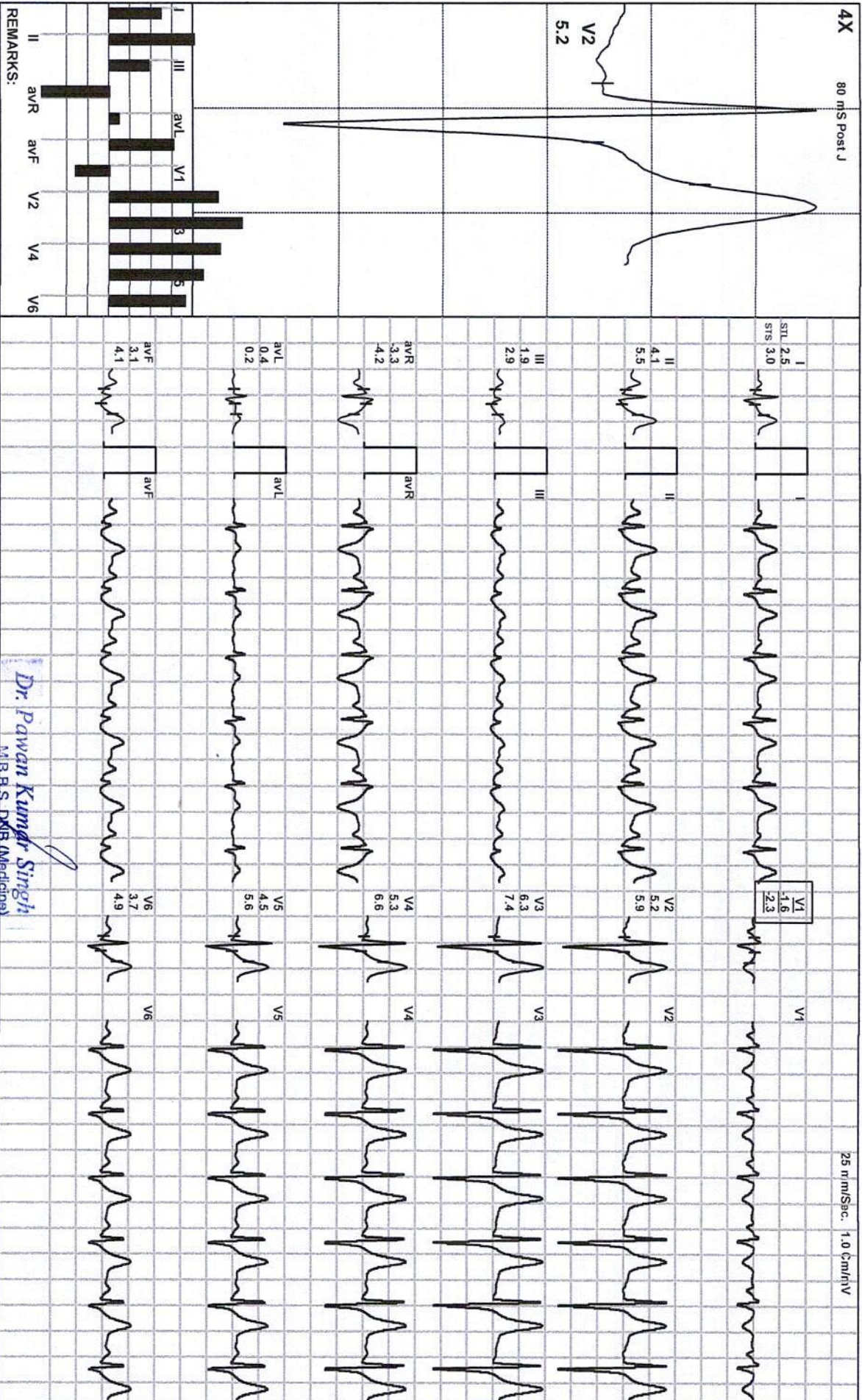

REMARKS:

Dr. Pawan Kumar Singh
M.B.B.S. D.M.B. (Medicine)

Director & Consultant Physician
JPK Clinic & Diagnostics
(A Unit of JPK Hospitals & Trauma Centre Pvt. Ltd.)

ADX_GEM217220330/(R)Allengers



33 / SHEETLA PRASAD / 56 Yrs / M / 172 Cms / 74 Kg / HR : 112

Date: 08 - 07 - 2023 09:36:18 AM METS: 3.2/ 112 bpm 68% of THR BP: 138/90 mmHg Combined Medians/ BLC On/ Notch On/ HF 0.05 Hz/LF 35 Hz

EXTime: 09:06 0.0 mph, 0.0%

4X 80 mS Post J

25 m/Sec: 1.0 cm/IV

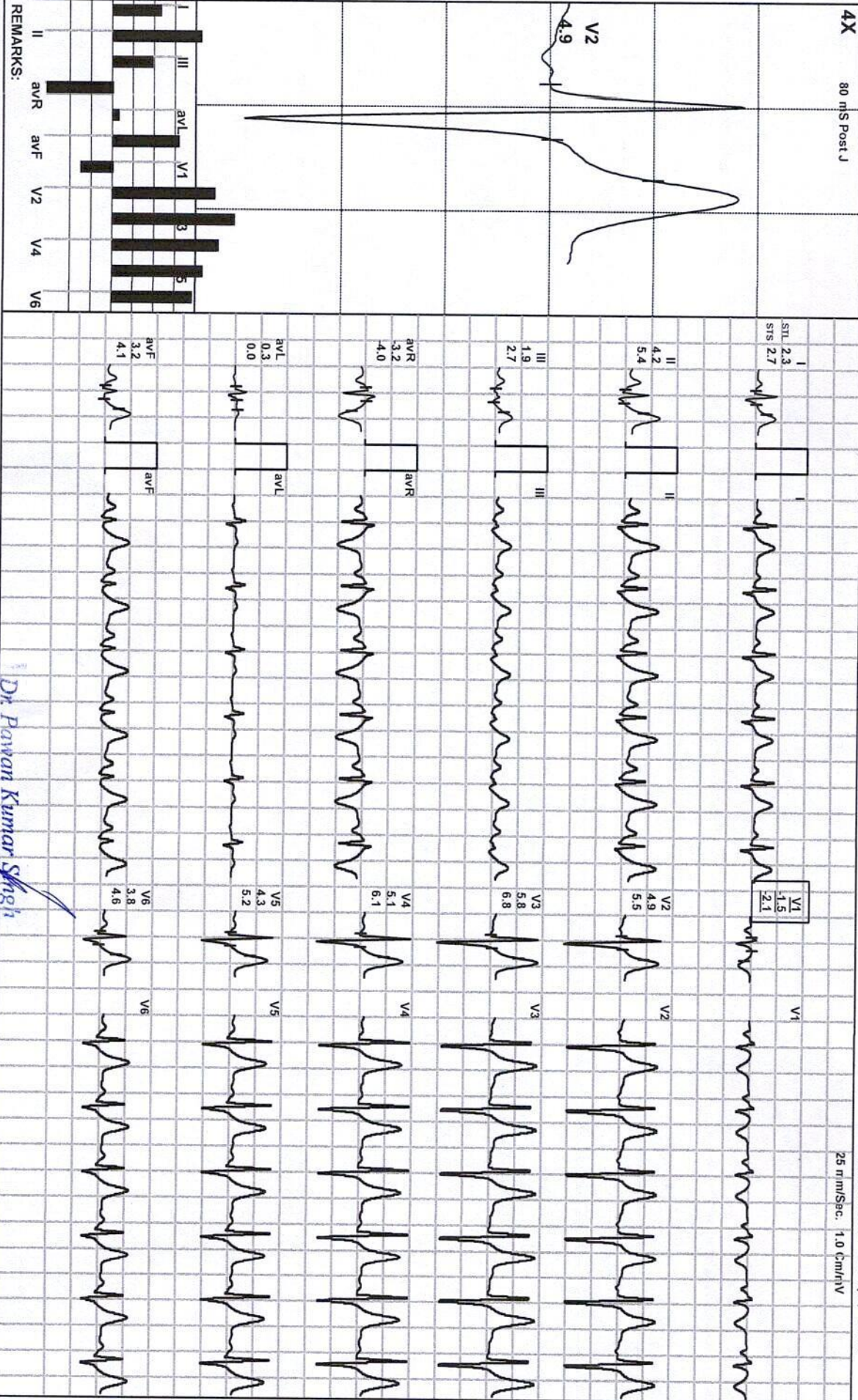

REMARKS:

Dr. Pawan Kumar Singh

M.B.S. DNB (Medicine)
UPMCI-61330

Director & Consultant Physician
JPK Clinic & Diagnostics
(A Unit of JPK Hospitals & Trauma Centre Pvt. Ltd.)

(ADX_GEM217220330)(R)Allergens

JPK HOSPITAL AND TRAUMA CENTER
SULTANPUR Email:

Report



33 / SHEETLA PRASAD / 56 Yrs / M / 172 Cms / 74 Kg
Date: 08 - 07 - 2023 09:36:18 AM RefId By : SELF Examined By: DR.PAWAN KUMAR SINGH

Stage	Time	Duration	Speed(mph)	Elevation	METS	Rate	%THR	BP	RPP	PVC	Comments
Supine	00:07	0:07	00.0	00.0	01.0	120	73 %	130/80	156	00	
Standing	00:11	0:04	00.0	00.0	01.0	120	73 %	130/80	156	00	
HV	00:16	0:05	00.0	00.0	01.0	100	61 %	130/80	130	00	
Warm Up	00:22	0:06	00.0	00.0	01.0	100	61 %	130/80	130	00	
ExStart	00:31	0:09	00.0	00.0	01.0	095	58 %	130/80	123	00	
BRUCE Stage 1	03:31	3:00	01.7	10.0	04.7	102	62 %	132/82	134	00	
BRUCE Stage 2	06:31	3:00	02.5	12.0	07.1	117	71 %	134/85	156	00	
BRUCE Stage 3	09:31	3:00	03.4	14.0	10.2	140	85 %	136/88	190	00	
PeakEx	09:37	0:06	01.1	00.0	10.3	143	87 %	136/88	194	00	
Recovery	10:07	0:30	01.1	00.0	07.3	133	81 %	136/88	180	00	
Recovery	10:37	1:00	01.1	00.0	04.3	118	72 %	138/90	162	00	
Recovery	10:47	1:10	00.0	00.0	03.2	112	68 %	138/90	154	00	

FINDINGS :

Exercise Time : 09:06
 Initial HR (ExStrt) : 95 bpm 58% of Target 164
 Initial BP (ExStrt) : 130/80 (mm/Hg)
 Max Workload Attained : 10.3 Good response to induced stress
 Max ST Dep Lead & Avg ST Value : V1 & -1.6 mm In Recovery
 Duke Treadmill Score : 09.1
 Test End Reasons : Test Complete
 Max HR Attained 143 bpm 87% of Target 164
 Max BP Attained 138/90 (mm/Hg)
 VO2Max : 36.1 ml/Kg/min (Good)

REPORT :

TEST OBJECTIVE : ROUTINE CHECK UP
 ACTIVITY : VERY ACTIVE

Dr. Pawan Kumar Singh
 M.B.B.S., D.M.B (Medicine)
 UPMCH-6-4330
 Director & Consultant Physician
 JPK Clinic & Diagnostics
 (A Unit of JPK Hospitals & Trauma Centre Pvt. Ltd.)

Doctor : DR PAWAN KUMAR SINGH

OTHER INVESTIGATION	:	NO
REASON FOR TERMINATION	:	TEST COMPLETE
EXERCISE TOLERANCE	:	GOOD
EXERCISE INDUCED ARRHYTHMIAS	:	NO
HAEMODYNAMIC RESPONSE	:	NORMAL
CHRONOTROPIC RESPONSE	:	NORMAL
FINAL IMPRESSION	:	STRESS TEST IS NEGATIVE FOR EXERCISE INDUCED ISCHAEMIC HEART DISEASE

Dr. Pawan Kumar Singh
 M.B.B.S. DNB (Medicine)
 UPMCI-6133
 Director & Consultant Physician
 JPK Clinic & Diagnostics
 (A Unit of JPK Hospitals & Trauma Centre Pvt. Ltd.)