

**DEPARTMENT OF LABORATORY MEDICINE**

Patient Name : Mr Sandeep Mardiya MRN : 12510000235060 Gender/Age : MALE , 30y (14/03/1993)

Collected On : 30/03/2023 12:43 PM Received On : 30/03/2023 12:44 PM Reported On : 30/03/2023 01:39 PM

Barcode : 312303300124 Specimen : Plasma Consultant : Dr. Manish Maheshwari(GENERAL MEDICINE)

Sample adequacy : Satisfactory Visit No : OP-001 Patient Mobile No : 9714893115

**BIOCHEMISTRY**

Test	Result	Unit	Biological Reference Interval
Post Prandial Blood Sugar (PPBS) (Colorimetric)	126	mg/dL	70.0-140.0

--End of Report--

*Patel*

Dr. Himanshu Patel  
M.D(Path) Jr.Consultant  
Pathology

**Note**

- Abnormal results are highlighted.
- Results relate to the sample only.
- Kindly correlate clinically.



**DEPARTMENT OF LABORATORY MEDICINE**

Final Report

Patient Name : Mr Sandeep Mardiya MRN : 12510000235060 Gender/Age : MALE , 30y (14/03/1993)

Collected On : 30/03/2023 09:12 AM Received On : 30/03/2023 09:13 AM Reported On : 30/03/2023 11:28 AM

Barcode : 322303300034 Specimen : Whole Blood Consultant : Dr. Manish Maheshwari(GENERAL MEDICINE)

Sample adequacy : Satisfactory Visit No : OP-001 Patient Mobile No : 9714893115

**HAEMATOLOGY**

Test	Result	Unit	Biological Reference Interval
<b>COMPLETE BLOOD COUNT (CBC)</b>			
Haemoglobin (Hb%) (Erythrocyte Lysis And Cyanide Free Determination-spectrophotometry)	14.7	gm/dL	13.5-17.5
Red Blood Cell Count (Electrical Impedance)	5.02	million/ $\mu$ l	4.5-5.9
PCV (Packed Cell Volume) / Hematocrit (Calculated)	44.5	%	37.0-53.0
MCV (Mean Corpuscular Volume) (Derived From RBC Histogram)	88.5	fL	80.0-100.0
MCH (Mean Corpuscular Haemoglobin) (Calculated)	29.3	pg	26.0-34.0
MCHC (Mean Corpuscular Haemoglobin Concentration) (Calculated)	33.1	g/L	32.0-36.0
Red Cell Distribution Width (RDW) (Derived From RBC Histogram)	12.9	%	11.5-13.1
Platelet Count (Electrical Impedance)	182	Thousand / $\mu$ L	150.0-450.0
Total Leucocyte Count(WBC) (Electrical Impedance)	6.2	Thousand / $\mu$ L	4.5-13.0
<b>DIFFERENTIAL COUNT (DC)</b>			
Neutrophils	56.8	%	35.0-66.0
Lymphocytes	32.2	%	24.0-44.0
Monocytes	<b>9.1 H</b>	%	3.0-6.0
Eosinophils	1.7	%	0.0-3.0

Page 1 of 2

**Narayana Multispeciality Hospital**

(A unit of Narayana Hrudayalaya Limited) CIN: U85110KA2000PLC027497

Registered Office: 258/A, Bommasandra Industrial Area, Anekal Taluk, Bangalore 560099

Hospital Address: Opp. Police Station, Rakhial Cross Road, Ahmedabad, Gujarat 380023

Tel +91 079 71222 228 | Email: info.ahd@narayanahealth.org | [www.narayanahealth.org](http://www.narayanahealth.org)



Appointments

**1800-309-0309**

Emergencies

**787-810-0900**

Patient Name : Mr Sandeep Mardiya MRN : 12510000235060 Gender/Age : MALE , 30y (14/03/1993)

Basophils	0.2	%	0.0-1.0
Absolute Neutrophil Count	3.53	10 <sup>3</sup> cells/cumm	1.8-8.0
Absolute Lymphocyte Count	2.0	10 <sup>3</sup> cells/cumm	1.0-4.8
Absolute Monocyte Count	0.57	10 <sup>3</sup> cells/cumm	0.2-0.8
Absolute Eosinophil Count	0.11	10 <sup>3</sup> cells/cumm	0.03-0.35
Absolute Basophil Count	0.02	10 <sup>3</sup> cells/cumm	0.0-0.3

As per the recommendation of International Council for Standardization in Hematology, the differential counts are additionally being reported as absolute numbers.

#### BLOOD GROUP & RH TYPING

Blood Group	O	-	-
RH Typing	Negative	-	-

--End of Report--

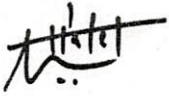

Dr. Patel Avinash  
M.D(Path)  
Consultant - Pathologist

#### Note

- Abnormal results are highlighted.
- Results relate to the sample only.
- Kindly correlate clinically.



**DEPARTMENT OF LABORATORY MEDICINE**

Patient Name : Mr Sandeep Mardiya MRN : 12510000235060 Gender/Age : MALE , 30y (14/03/1993)  
 Collected On : 30/03/2023 09:12 AM Received On : 30/03/2023 09:13 AM Reported On : 30/03/2023 10:43 AM  
 Barcode : 312303300057 Specimen : Serum Consultant : Dr. Manish Maheshwari(GENERAL MEDICINE)  
 Sample adequacy : Satisfactory Visit No : OP-001 Patient Mobile No : 9714893115

Test	BIOCHEMISTRY		
	Result	Unit	Biological Reference Interval
<b>SERUM CREATININE</b>			
Serum Creatinine (Two Point Rate - Creatinine Aminohydrolase)	0.92	mg/dL	0.66-1.25
eGFR (Two Point Rate - Creatinine Aminohydrolase)	96.6	mL/min/1.73m <sup>2</sup>	>60.0
<b>Blood Urea Nitrogen (BUN)</b> (Endpoint /Colorimetric - Urease)	15	mg/dL	9.0-20.0
<b>Serum Uric Acid</b> (Colorimetric - Uricase,Peroxidase)	5.63	mg/dL	3.5-8.5
<b>LIPID PROFILE (CHOL,TRIG,HDL,LDL,VLDL)</b>			
Cholesterol Total (Colorimetric - Cholesterol Oxidase)	163.3	mg/dL	Both: Desirable: < 200 Both: Borderline High: 200-239 Both: High: > 240
Triglycerides (Colorimetric - Lip/Glycerol Kinase)	114.3	mg/dL	Both: Normal: < 150 Both: Borderline: 150-199 Both: High: 200-499 Both: Very High: >= 500
HDL Cholesterol (HDLC) (Colorimetric:non Hdl Precipitation Method)	38.3 L	mg/dL	Both: Low: < 40.0 Both: High: >= 60.0 Both: Normal: 40-60
Non-HDL Cholesterol	125.01	-	-
LDL Cholesterol (Enzymatic (Two Step CHE/CHO /POD))	102 H	mg/dL	Both: Optimal: < 100 Both: Near to above optimal: 100-129 Both: Borderline High: 130-159 Both: High: 160-189 Both: Very High: > 190
VLDL Cholesterol	23	mg/dL	2.0-30.0
Cholesterol /HDL Ratio	4.3	-	<5.0
<b>LIVER FUNCTION TEST(LFT)</b>			



Patient Name : Mr Sandeep Mardiya MRN : 12510000235060 Gender/Age : MALE , 30y (14/03/1993)

Bilirubin Total (Colorimetric- Dual Wavelength- Reflectance Spectrophotometry)	0.7	mg/dL	0.2-1.3
Conjugated Bilirubin (Direct) (Dual Wavelength - Reflectance Spectrophotometry)	0.0	mg/dL	Adult: 0.0-0.3 Neonate: 0.0-0.6
Unconjugated Bilirubin (Indirect) (Dual Wavelength - Reflectance Spectrophotometry)	0.4	mg/dL	Adult: 0.0-1.1 Neonate: 0.6-10.5
Total Protein (Colorimetric - Biuret Method)	7.6	gm/dL	6.3-8.2
Serum Albumin (Colorimetric - Bromo-Cresol Green)	4.4	gm/dL	3.5-5.0
Serum Globulin	3.1	gm/dL	2.0-3.5
Albumin To Globulin (A/G)Ratio	1.4	-	1.1-2.5
SGOT (AST) (Multipoint-Rate With P-5-P (pyridoxal-5-phosphate))	22	U/L	Male : 17-59
SGPT (ALT) (Multipoint-Rate With P-5-P (pyridoxal-5-phosphate))	26	U/L	<50.0
Alkaline Phosphatase (ALP) (Multipoint-Rate - P-nitro Phenyl Phosphate, AMP Buffer)	73.1	U/L	38.0-126.0
Gamma Glutamyl Transferase (GGT) (Multipoint Rate-L-glutamyl-p-nitroanilide)	19.0	U/L	Adult: 12-58 Female:12-43 Male:15-73
<b>THYROID PROFILE (T3, T4, TSH)</b>			
Tri Iodo Thyronine (T3) (Competitive Immunoassay)	1.34	ng/mL	0.97-1.69
Thyroxine (T4) (Competitive Immunoassay)	9.40	ug/dl	5.53-11.0
TSH (Thyroid Stimulating Hormone) (Enhance Chemiluminescence-Immunometric)	1.858	mIU/L	Adults : 0.4001 - 4.049 Infant (1 - 23 months) : 0.5885 - 6.880 Children ( 2 -12 Yrs) : 0.7291 - 4.402 Adolescents ( 13-21 Yrs) : 0.4557 - 4.160 Pregnant women (1st trimester) : 0.1298 - 3.120 (2nd trimester) : 0.2749 - 2.652 (3rd trimester) : 0.3127 - 2.947

--End of Report--

Page 2 of 3

**Narayana Multispeciality Hospital**

(A unit of Narayana Hrudayalaya Limited) CIN: U85110KA2000PLC027497

Registered Office: 258/A, Bommasandra Industrial Area, Anekal Taluk, Bangalore 560099

Hospital Address: Opp. Police Station, Rakhial Cross Road, Ahmedabad, Gujarat 380023

Tel +91 079 71222 228 | Email: info.ahd@narayanahealth.org | www.narayanahealth.org



Appointments  
**1800-309-0309**

Emergencies  
**787-810-0900**

Patient Name : Mr Sandeep Mardiya MRN : 12510000235060 Gender/Age : MALE , 30y (14/03/1993)



Dr. Patel Avinash  
M.D(Path)  
Consultant - Pathologist

**Note**

- Abnormal results are highlighted.
- Results relate to the sample only.
- Kindly correlate clinically.



**DEPARTMENT OF LABORATORY MEDICINE**

Patient Name : Mr Sandeep Mardiya MRN : 12510000235060 Gender/Age : MALE , 30y (14/03/1993)  
Collected On : 30/03/2023 09:12 AM Received On : 30/03/2023 09:13 AM Reported On : 30/03/2023 10:43 AM  
Barcode : 312303300056 Specimen : Whole Blood Consultant : Dr. Manish Maheshwari(GENERAL MEDICINE)  
Sample adequacy : Satisfactory Visit No : OP-001 Patient Mobile No : 9714893115

**BIOCHEMISTRY**

Test	Result	Unit	Biological Reference Interval
<b>HBA1C</b>			
HbA1c (Turbidimetric Inhibition Immunoassay)	5.51	%	Both: Non Diabetic : < 5.6 Both: Pre Diabetic: 5.7-6.4 Both: Diabetic: => 6.5
Estimated Average Glucose (Turbidimetric Inhibition Immunoassay)	111.44	-	-

**Interpretation:**

- HbA1C above 6.5% can be used to diagnose diabetes provided the patient has symptoms. If the patient does not have symptoms with HbA1C>6.5%, repeat measurement on further sample. If the repeat test result is <6.5%, consider as diabetes high risk and repeat measurement after 6 months.
- HbA1C measurement is not appropriate in diagnosing diabetes in children, suspicion of type 1 diabetes, symptoms of diabetes for less than 2 months, pregnancy, hemoglobinopathies, medications that may result sudden increase in glucose, anemia, renal failure, HIV infection, malignancies, severe chronic hepatic, and renal disease.
- Any sample with >15% should be suspected of having a haemoglobin variant.

--End of Report--

Dr. Patel Avinash  
M.D(Path)  
Consultant - Pathologist

**Note**

- Abnormal results are highlighted.
- Results relate to the sample only.
- Kindly correlate clinically.



MC-4217



**DEPARTMENT OF LABORATORY MEDICINE**

Patient Name : Mr Sandeep Mardiya MRN : 12510000235060 Gender/Age : MALE , 30y (14/03/1993)  
 Collected On : 30/03/2023 09:12 AM Received On : 30/03/2023 09:13 AM Reported On : 30/03/2023 10:43 AM  
 Barcode : 342303300012 Specimen : Urine Consultant : Dr. Manish Maheshwari(GENERAL MEDICINE)  
 Sample adequacy : Satisfactory Visit No : OP-001 Patient Mobile No : 9714893115

**CLINICAL PATHOLOGY**

Test	Result	Unit	Biological Reference Interval
<b>URINE ROUTINE &amp; MICROSCOPY</b>			
<b>PHYSICAL EXAMINATION</b>			
Volume	20	ml	-
Colour	Pale Yellow	-	-
Appearance	Clear	-	-
<b>CHEMICAL EXAMINATION</b>			
pH(Reaction)	6.0	-	5.0-9.0
Sp. Gravity	1.025	-	1.005-1.030
Protein	Negative	-	Negative
Urine Glucose	Negative	-	Negative
Ketone Bodies	Negative	-	Negative
Bile Salts	Negative	-	Negative
Bile Pigment (Bilirubin)	Negative	-	Negative
Urobilinogen	Normal	-	-
<b>MICROSCOPIC EXAMINATION</b>			
Pus Cells	Nil	/hpf	0-2
RBC	Nil	/hpf	0-3
Epithelial Cells	Nil	/hpf	0-5





Patient Name : Mr Sandeep Mardiya MRN : 12510000235060 Gender/Age : MALE , 30y (14/03/1993)

Crystals	Not Seen	-	-
Casts	Not Seen	-	-
Bacteria	Not Seen	-	-

--End of Report--



Dr. Patel Avinash  
M.D(Path)  
Consultant - Pathologist

**Note**

- Abnormal results are highlighted.
- Results relate to the sample only.
- Kindly correlate clinically.



**DEPARTMENT OF LABORATORY MEDICINE**

Patient Name : Mr Sandeep Mardiya MRN : 12510000235060 Gender/Age : MALE , 30y (14/03/1993)  
Collected On : 30/03/2023 09:12 AM Received On : 30/03/2023 09:13 AM Reported On : 30/03/2023 10:42 AM  
Barcode : 342303300012 Specimen : Urine Consultant : Dr. Manish Maheshwari(GENERAL MEDICINE)  
Sample adequacy : Satisfactory Visit No : OP-001 Patient Mobile No : 9714893115

**CLINICAL PATHOLOGY**

Test

Result Unit

Urine For Sugar (Fasting)

NIL -

--End of Report--



Dr. Patel Avinash  
M.D(Path)  
Consultant - Pathologist

**Note**

- Abnormal results are highlighted.
- Results relate to the sample only.
- Kindly correlate clinically.



**DEPARTMENT OF LABORATORY MEDICINE**

Patient Name : Mr Sandeep Mardiya MRN : 12510000235060 Gender/Age : MALE , 30y (14/03/1993)  
Collected On : 30/03/2023 09:12 AM Received On : 30/03/2023 09:13 AM Reported On : 30/03/2023 10:42 AM  
Barcode : 322303300035 Specimen : Whole Blood - ESR Consultant : Dr. Manish Maheshwari(GENERAL MEDICINE)  
Sample adequacy : Satisfactory Visit No : OP-001 Patient Mobile No : 9714893115

**HAEMATOLOGY**

Test	Result	Unit	Biological Reference Interval
<b>Erythrocyte Sedimentation Rate (ESR)</b> (Westergren Method)	06	mm/hr	0.0-15.0

--End of Report--



Dr. Patel Avinash  
M.D(Path)  
Consultant - Pathologist

**Note**

- Abnormal results are highlighted.
- Results relate to the sample only.
- Kindly correlate clinically.



**DEPARTMENT OF LABORATORY MEDICINE**

Final Report

Patient Name : Mr Sandeep Mardiya MRN : 12510000235060 Gender/Age : MALE , 30y (14/03/1993)

Collected On : 30/03/2023 12:43 PM Received On : 30/03/2023 12:44 PM Reported On : 30/03/2023 01:39 PM

Barcode : 342303300027 Specimen : Urine Consultant : Dr. Manish Maheshwari(GENERAL MEDICINE)

Sample adequacy : Satisfactory Visit No : OP-001 Patient Mobile No : 9714893115

**CLINICAL PATHOLOGY**

Test	Result	Unit
Urine For Sugar (Post Prandial)	NIL	-

--End of Report--

*Patel*

Dr. Himanshu Patel  
M.D(Path) Jr.Consultant  
Pathology

**Note**

- Abnormal results are highlighted.
- Results relate to the sample only.
- Kindly correlate clinically.



**DEPARTMENT OF LABORATORY MEDICINE**

Final Report

Patient Name : Mr Sandeep Mardiya MRN : 12510000235060 Gender/Age : MALE , 30y (14/03/1993)

Collected On : 30/03/2023 09:12 AM Received On : 30/03/2023 09:13 AM Reported On : 30/03/2023 10:42 AM

Barcode : 312303300055 Specimen : Plasma Consultant : Dr. Manish Maheshwari(GENERAL MEDICINE)

Sample adequacy : Satisfactory Visit No : OP-001 Patient Mobile No : 9714893115

**BIOCHEMISTRY**

Test	Result	Unit	Biological Reference Interval
<b>Fasting Blood Sugar (FBS)</b> (Colorimetric - Glucose Oxidase Peroxidase)	97	mg/dL	74.0-106.0

--End of Report--



Dr. Patel Avinash  
M.D(Path)  
Consultant - Pathologist

**Note**

- Abnormal results are highlighted.
- Results relate to the sample only.
- Kindly correlate clinically.



ID: 12510000235060  
 Name: SANDEEP MARDIYA  
 Age: 30 Years  
 Gender: Male

30-03-2023-09:50:27

Vent. Rate: 70 bpm  
 PR Interval: 178 ms  
 QRS Duration: 96 ms  
 QT/QTc Interval: 368/386 ms  
 P/QRS/T Axes: 55/74/5 deg  
 QTc-Hodges:

Sinus rhythm  
 Inferior T wave abnormality is nonspecific  
 Borderline ECG

Unconfirmed Diagnosis

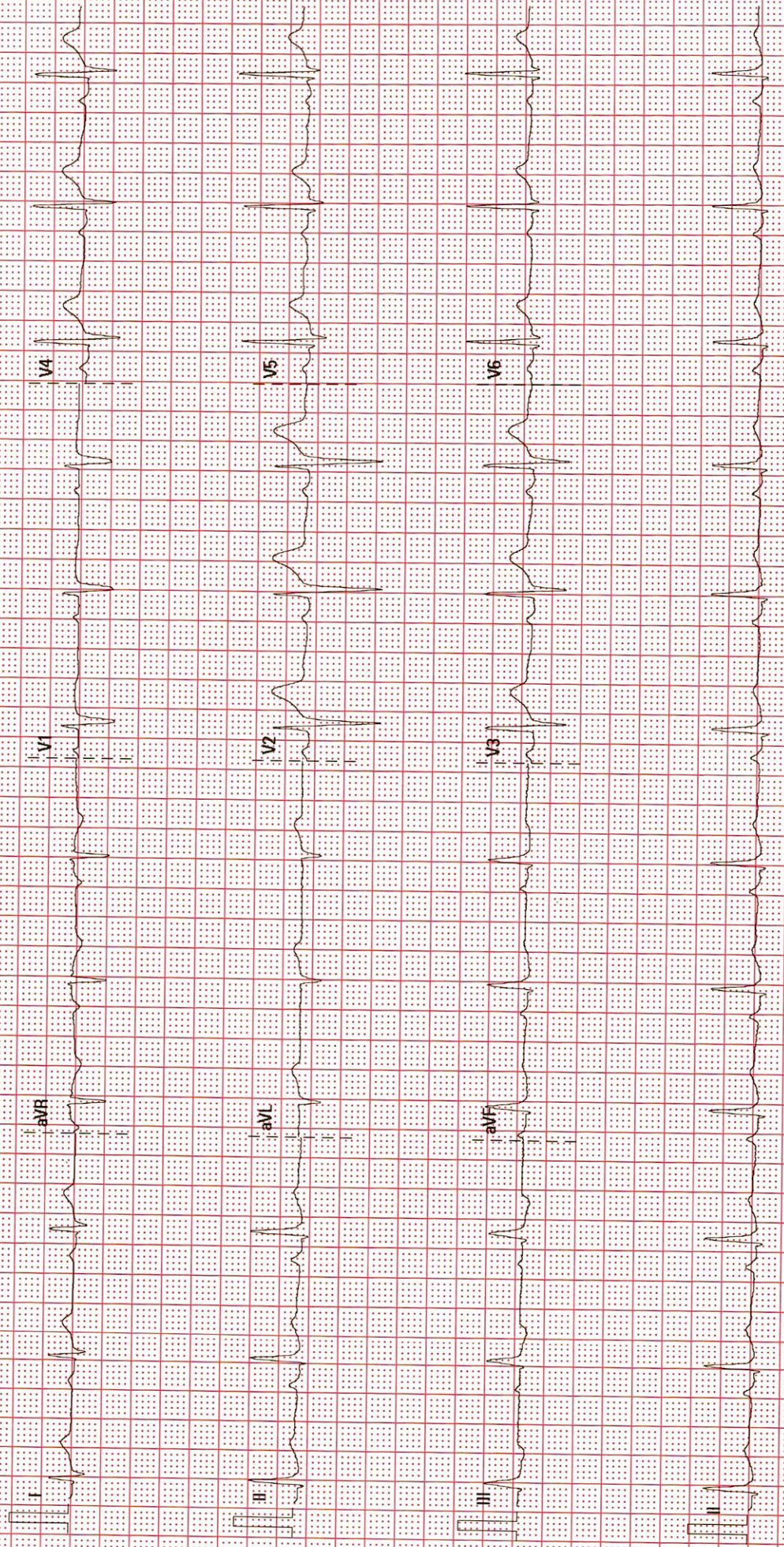

# ADULT TRANS-THORACIC ECHO REPORT

**PATIENT NAME** : Mr Sandeep Mardiya  
**GENDER/AGE** : Male, 30 Years  
**LOCATION** : OPD

**PATIENT MRN** : 12510000235060  
**PROCEDURE DATE** : 30/03/2023 10:07 AM  
**REQUESTED BY** : Dr. Manish Maheshwari



## IMPRESSION

- NORMAL LV SYSTOLIC FUNCTION
- NORMAL LV SIZE
- NO RWMA AT REST.
- PFO +
- NO MR, NO AR
- MILD TR, NO PAH, RVSP: 32 MMHG
- NORMAL LV COMPLAINE.

## FINDINGS

### CHAMBERS

LEFT ATRIUM : NORMAL SIZED  
AP DIAMETER(MM): 34

RIGHT ATRIUM : NORMAL SIZED

LEFT VENTRICLE : NORMAL SIZE AND THICKNESS WITH NORMAL FUNCTION

LVIDD(MM)	: 46	IVSD(MM)	: 10	EDV(ML)	:
LVIDS(MM)	: 28	LVPWD(MM)	: 10	ESV(ML)	:
E/A RATIO	:	E/E'(AVERAGE)	:	LVEF(%)	: 60

RIGHT VENTRICLE : NORMAL SIZE AND THICKNESS WITH NORMAL FUNCTION

LVOT/RVOT : NORMAL

RWMA : NO REGIONAL WALL MOTION ABNORMALITIES

### VALVES

MITRAL : NORMAL MOBILITY AND THICKNESS WITH NO CALCIFICATION. SUB VALVAR STRUCTURES ARE NORMAL

AORTIC : NORMAL MOBILITY AND THICKNESS WITH NO CALCIFICATION

TRICUSPID : NATIVE, NOT STENOSSED, REGURGITATION, MILD

PULMONARY : NORMAL MOBILITY AND THICKNESS WITH NO CALCIFICATION

### SEPTAE

IAS : PFO +

IVS : INTACT

### ARTERIES AND VEINS

AORTA : NORMAL, LEFT AORTIC ARCH

PA : NORMAL SIZE  
PA PRESSURE: NORMAL

IVC : NORMAL SIZE & COLLAPSIBILITY

PERICARDIUM : NORMAL PERICARDIAL THICKNESS. NO EFFUSION



MR SANDEEP MARDIYA (12510000235060)

**INTRACARDIAC MASS** : NO TUMOUR, THROMBUS OR VEGETATION SEEN

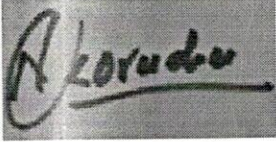

DR. KORADIYA NIRAJKUMAR HARILAL  
M.B.D. RADIO NON-INVASIVE RADIOLOGIST

DR. SUMIT MOHAN DHEER  
M.D., D.M. (CARDIOLOGY),  
INTERVENTIONAL RADIOLOGIST

30/03/2023 10:07 AM

**PREPARED BY** : DUTT SNEHAL NARENDRA BHAI  
(353788)

**PREPARED ON** : 30/03/2023 10:10 AM

**GENERATED BY** : DUTT SNEHAL NARENDRA BHAI  
(353788)

**GENERATED ON** : 30/03/2023 10:10 AM





<b>Patient Name</b>	Sandeep Mardiya	<b>Requested By</b>	
<b>MRN</b>	12510000235060	<b>Procedure Date Time</b>	30-03-2023 09:34:11
<b>Age/Sex</b>	30Y/Male	<b>Hospital</b>	NH-AHMEDABAD

**CHEST RADIOGRAPH (PA VIEW)**

- The lung fields appear normal.
- The cardiac size is within normal limit.
- The costophrenic angles are clear. No evidence of pleural effusion or pneumothorax.
- The visualized bones and soft tissue structures appear normal.
- Both the diaphragmatic domes appear normal.

*V. Soni*

**Dr. Viral Soni**  
M.D. (Radio Diagnosis)

\* This is a digitally signed valid document. Reported Date/Time: 30-03-2023 10:39:04



<b>Patient Name</b>	Sandeep Mardiya	<b>Requested By</b>	Dr. Manish Maheshwari
<b>MRN</b>	12510000235060	<b>Procedure DateTime</b>	30-03-2023 09:59:10
<b>Age/Sex</b>	30Y / Male	<b>Hospital</b>	NH-AHMEDABAD

**U.S.G OF ABDOMEN WITH PELVIS:**

**LIVER:** Appears normal in size and normal in echotexture. No focal lesion seen. No dilated IHBR is seen. PV and CBD at porta appear normal.

**GALL BLADDER:** Distended and normal. No stone or cholecystitis is seen. Wall thickness is normal.

**PANCREAS:** Visualized head and proximal body of pancreas appears normal.

**SPLEEN:** Appears normal in size and echotexture.

**BOTH KIDNEYS:** Normal in size and echotexture.  
No evidence of stone or hydronephrosis is seen in either kidney.  
Cortical thickness appears normal on either kidney.  
C-M differentiation is maintained in either kidney.

**URINARY BLADDER:** Distended and appears normal. No stone or mass is seen. Wall thickness appears normal.

**PROSTATE:** Appears normal in size and normal in echopattern.

No undue dilatation or thickening is noted in visualized bowel loops.  
No e/o free fluid is seen in peritoneal cavity.  
No significantly enlarged node is seen in mesentery or pre & paraaortic region.

**COMMENTS:**

- **No significant abnormality detected.**

*V.Soni*

**Dr. Viral Soni**  
M.D. (Radio Diagnosis)

This is a digitally signed valid document. Reported Date/Time: 30-03-2023 10:03:51

# CONSULTATION SUMMARY

Patient MRN : 12510000235060  
Patient Name : Mr Sandeep Mardiya  
Gender/Age/Dob : Male , 30 Years , 14/03/93  
Patient Phone No : 9714893115  
Patient Address : B/304 ,SHRI BALAJI ENCLAVE,  
NAVA NARODA,Ahmedabad,  
Ahmedabad,Gujarat,India

Consultation Date: 30/03/2023 03:07 PM  
Consultant : Dr. Manish Maheshwari  
(GENERAL MEDICINE)  
Consultation Type : OP , NEW VISIT



## CHIEF COMPLAINTS & HISTORY OF PRESENT ILLNESS

- checkup

## VITALS

Blood Pressure: 100/60 mmHg      Heart Rate: 73 bpm      Temperature: 98.6 F  
Respiratory Rate: 21 /min      Conscious level: Alert      MEWS Score: 2  
SPO2 : 98 % , Room air  
Height: 171 cm      Weight: 81 kg  
BMI: 27.7 kg/m2      BSA: 1.96 m2      Fall Score: Low  
Pain Score: 0

## ADVICE

- low fat diet

## PAST MEDICAL HISTORY

- No significant past medical history

## CONSULTANT DETAILS

Dr. Manish Maheshwari , CONSULTANT , GENERAL MEDICINE

Printed By: Dr. Manish Maheshwari | Printed On: 30.03.2023 15:11





