

To.
Medibuddy

Subject: Submission of stool sample.

Sir,
I am uncomfortable to submit the
stool sample here. don't want to undergo
the stool test at Simira Diagnostics
New panel.

Regards.



Akshay Bhutankar
Bank of Baroda.
EC No - 172366
27/07/2024.



MEDICAL EXAMINATION REPORT

Name Mr./Mrs./ Miss	Atghay Bhatankar		
Sex	Male/ Female		
Age (yrs.)	35 yrs.	UHID :	
Date	/ / 20	Bill No. :	
Marital Status	Married/ No. of Children / Unmarried/ Widow :		
Present Complaints	No complaint.		
Past Medical : History Surgical :	No		
Personal History	Diet : Veg <input type="checkbox"/> / Mixed <input checked="" type="checkbox"/> Addiction : Smoking <input type="checkbox"/> / Tobacco Chewing <input type="checkbox"/> / Alcohol <input type="checkbox"/> Any Other No.		
Family History	Father = Mother = Siblings =	HT / DM / IHD / Stroke / Any Other Mother = HT / DM / IHD / Stroke / Any Other Siblings = HT / DM / IHD / Stroke / Any Other	
History of Allergies	Drug Allergy Any Other NO		
History of Medication	For HT / DM / IHD / Hypothyroidism Any Other NO.		
On Examination (O/E)	G.E.: NAD R.S.: AEBE clear C.V.S.: S ₁ S ₂ ⊕ C.N.S.: NAD P/A: soft Any Other Positive Findings : No.		

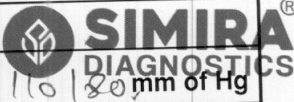

Height	175 cms	Weight	90 Kgs
BMI			
Pulse (per min.)	72/min	Blood Pressure (mm of Hg)	110/80 mm of Hg
Gynaecology			
Examined by	Dr.		
Complaint & Duration	-		
Other symptoms (Mict, bowels etc)	-		
Menstrual History	Menarche _____	Cycle _____	Loss _____
	Pain _____	I.M.B. _____	P.C.B. _____
	L.M.P. _____	Vaginal Discharge _____	
	Cx. Smear _____	Contraception _____	
Obstetric History			
Examination :	-		
Breast	-		
Abdomen	-		
P.S.	-		
P.V.	-		
Gynaecology Impression & Recommendation	-		
Recommendation			
Physician Impression			
Examined by :	- Overweight = To Reduce Weight - Underweight = To Increase Weight		

No. 16 Parwati



Contact No: 77 9009 8009 • Email: support@simirahealthcare.com

www.simiradiagnostics.com

Simira Diagnostic - Panvel



Age / Gender: 35/Male
Patient ID: akshay
Patient Name: Akshay bhatankar

Date and Time: 27th Jul 24 10:39 AM

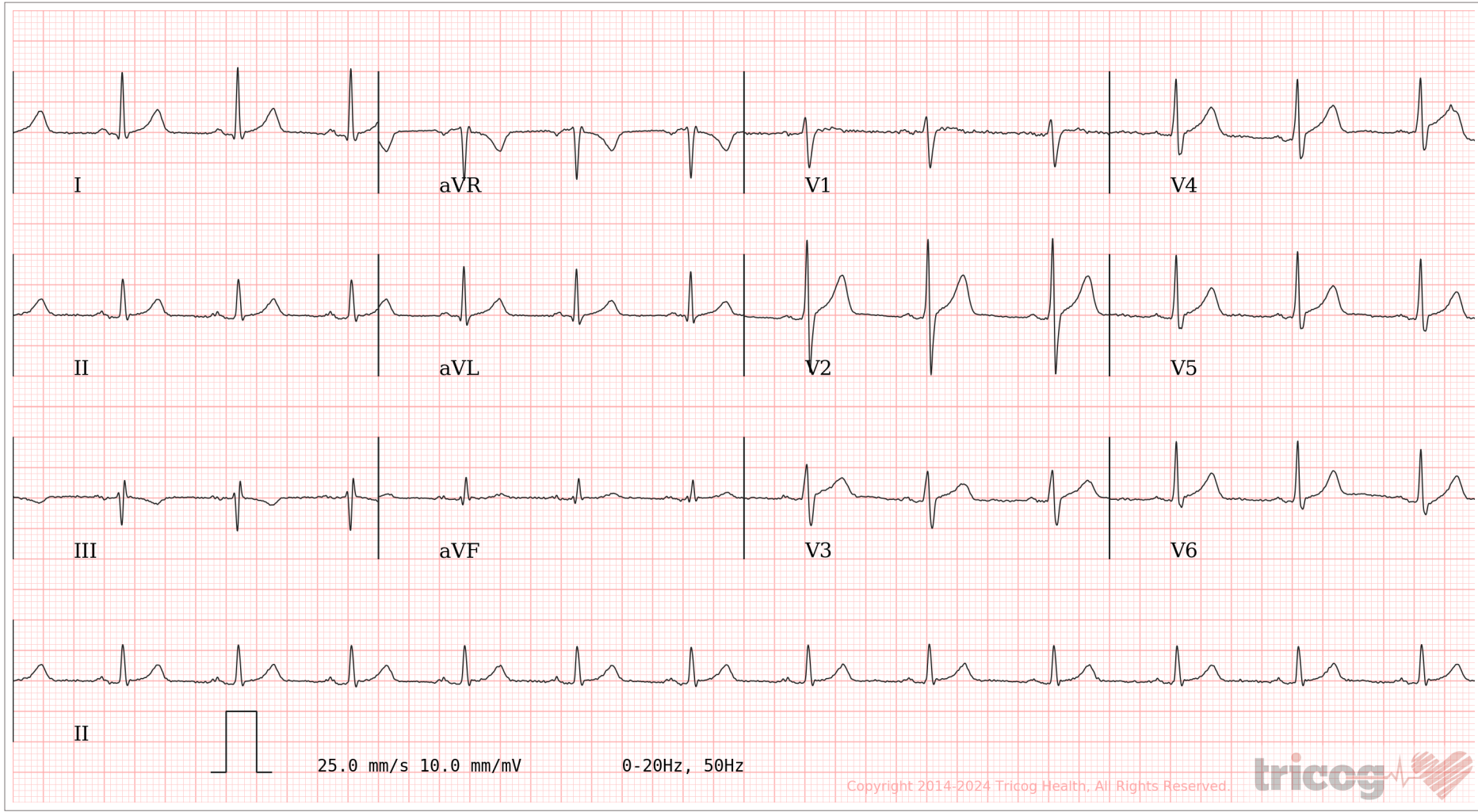
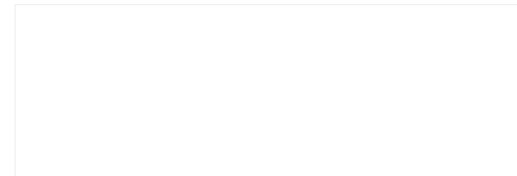

AR: 78bpm VR: 77bpm QRSD: 92ms QT: 354ms QTcB: 401.03ms PRI: 146ms P-R-T: 27° 26° 16°

ECG Within Normal Limits: Sinus Rhythm. T inversion in lead III. Please correlate clinically.

Disclaimer: Analysis in this report is based on ECG alone and should only be used as an adjunct to clinical history, symptoms and results of other invasive and non-invasive tests and must be interpreted by a qualified physician.

REPORTED BY



Dr A. Saras Monikka

118303

Ref. Doctor : SELF

 ID
 Name : **Akshay Bhatankar**
 Age / Sex : years/

Vision Test- Appendix V
Visual Acuity- Form B

Distant Vision

	Left Eye	Right Eye	Both eye
Without Glasses	6/6 ✓	6/6 ✓	6/6 ✓
With glasses	No Glasses	No glasses	No glasses

Near Vision

	Left Eye	Right Eye	Both eye
Without Glasses	N/6 ✓	N/6 ✓	N/6 ✓
With Glasses	No glasses	No glasses	No glasses

Color Blindness

	Right Eye	Left Eye	Both eye
No color blindness	✓	✓	No color blindness ✓

Ishihara and Lantern card were used

Field of Vision

	Right eye	Left eye	Both eye
Horizontal Plane	Normal	Normal	Normal
Vertical Plane	Normal	Normal	Normal

Remark

I Dr Santosh Wakchare, MBBS, MD certify that above mentioned candidate have met/not met the eye sight standards for his/her designated rank/position as set out in Annex-111 for seafaring occupation.

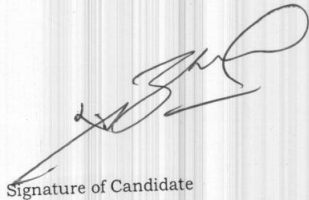

Signature of Candidate

Signature of Medical examiner

Seal

 27/07/2024
 Date & Time

Processed By : Dr. Santosh U Wakchare

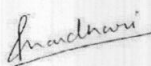
Dr. Pradnya Choudhari
 MD DNB Pathology
 Rege. No. 2007051981

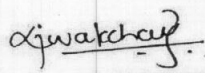
Dr. Santosh Wakchare
 MBBS, MD(PATH), AFIH, LLB
 Consultant Pathologist



LABORATORY REPORT



Reg. No : 40772501776
Name : Mr. BHATANKAR AKSHAY M
Sex/Age : Male / 35 Years
Ref. By : Dr. MEDIWHEEL
Location :

Reg. Date : 27-Jul-2024 16:23
Collected on : 27-Jul-2024 16:24
Report Date : 30-Jul-2024
Tele. No : 8080410542
Dispatch At :

X-RAY CHEST- PA VIEW

Both lung fields are clear.

Both costophrenic angles appear clear.

Cardiothoracic ratio is within normal limits.

Both domes of diaphragm appear normal.

Bony thoracic cage & soft tissues appear normal.

Impression: No significant abnormality.

Please correlate the findings with clinical examination, history & blood investigations.

Dr. Vivek Singh
MBBS MD RADIOLOGIST

Approved On : 27-Jul-2024 21:40

Generated On : 30-Jul-2024 14:50

This is an electronically authenticated report. *Please verify the authenticity of this report by scanning the QR code to ensure data integrity.*

Call: +91-7800989000 • Email: support@simirahealthcare.com





LABORATORY REPORT



Reg. No	: 40772501776	Reg. Date	: 27-Jul-2024 16:23
Name	: Mr. BHATANKAR AKSHAY M	Collected on	: 27-Jul-2024 16:24
Sex/Age	: Male / 35 Years	Report Date	: 30-Jul-2024
Ref. By	: Dr. MEDIWHEEL	Tele. No	: 8080410542
Location	:	Dispatch At	:

ULTRASOUND ABDOMEN AND PELVIS

LIVER:

The liver is normal in size (14.4cm), shape and smooth margins. **It shows bright parenchymal echo pattern.** The intra hepatic biliary and portal radical appear normal. No evidence of any intra hepatic cystic or solid lesion seen. The main portal vein and CBD appears normal to the extent visualized.

GALL BLADDER:

The gall bladder is physiologically distended and appears normal. No evidence of gall stones or mass lesions seen.

PANCREAS:

The pancreas head and partial body is visualized and appears normal. No evidence of solid or cystic mass lesion. Rest of the pancreas is obscured due to bowel gas shadows.

KIDNEYS:

Both the kidneys are normal in size, shape and echotexture.

No evidence of any calculus, hydronephrosis or mass lesion seen.

Right Kidney: 10.2 x 4.6cm.

Left Kidney: 10.2 x 5.1cm.

SPLEEN:

The spleen is normal in size (9.6cm) and echotexture. No evidence of focal lesion is noted.

There is no evidence of any lymphadenopathy or ascites.

URINARY BLADDER:

The urinary bladder is minimally distended and reveals no intraluminal abnormality.

Dr. Vivek Singh
MBBS MD RADIOLOGIST

Approved On: 27-Jul-2024 21:38 Generated On: 30-Jul-2024 14:50

This is an electronically authenticated report. Please verify the authenticity of this report by scanning the QR code to ensure data integrity. Email: support@simirahealthcare.com



**LABORATORY REPORT**

Reg. No : 40772501776
Name : Mr. BHATANKAR AKSHAY M
Sex/Age : Male / 35 Years
Ref. By : Dr. MEDIWHEEL
Location :

Reg. Date : 27-Jul-2024 16:23
Collected on : 27-Jul-2024 16:24
Report Date : 30-Jul-2024
Tele. No : 8080410542
Dispatch At :

PROSTATE:

The prostate is normal in size and volume is 17cc.

IMPRESSION:

- **Grade II fatty liver.**

Suggestion: Clinicopathological correlation.

Note: Investigations have their limitations. Solitary radiological investigations never confirm the final diagnosis. They only help in diagnosing the disease in correlation to clinical symptoms and other related tests. USG is known to have inter-observer variations. Further / Follow-up imaging may be needed in some case for confirmation of findings. Patient has been explained in detail about the USG findings including its limitations and need for further imaging if clinically indicated. Please interpret accordingly. All the possible precaution has been taken under covid-19 pandemic.

Dr. Vivek Singh
MBBS MD RADIOLOGIST

Approved On : 27-Jul-2024 21:38

Generated On : 30-Jul-2024 14:50

This is an electronically authenticated report. Please verify the authenticity of this report by scanning the QR code to ensure data integrity.





725-SIMIRA NEW PANVEL

Shop No 01/02 PL 01 Sector 11 New Panvel Raigad Panvel 410206.



TEST REPORT

Reg. No. : 40772501776	Ref.No :	Registered On : 27-Jul-2024 16:23
Name : Mr. BHATANKAR AKSHAY M		Collection On : 27-Jul-2024 16:24
Age : Male / 35 Years	Pass. No. :	Received On : 27-Jul-2024 16:24
Ref. By : Dr. MEDIWHEEL		Reported On : 27-Jul-2024 18:22
Location :		

Test Name	Results	Units	Bio. Ref. Interval	
Complete Blood Count (Hemogram)				
Haemoglobin	14.3	g/dL	13.0 - 17.0	
Erythrocyte (RBC) Count	5.05	mil/ul	4.5 - 5.5	
Packed Cell Volume (PCV)	43.2	%	40 - 50	
Mean Cell Volume (MCV)	85.5	fL	83 - 101	
Mean Cell Hemoglobin (MCH)	28.3	pg	27 - 32	
Mean Corpuscular Hb Con.(MCHC)	33.1	gm/dL	31.5 - 34.5	
Red Cell Distribution Width (RDW)	13.9	%	11.5 - 14.5	
Leucocytes (Whole Blood)				
Total Leucocytes (WBC) Count	9630	cells/cumm	4000 - 10000	
Neutrophils	64.30	%	38 - 70	
Lymphocytes	24.20	%	21 - 49	
Monocytes	6.6	%	3 - 11	
Eosinophils	4.60	%	0 - 7	
Basophils	0.30	%	0 - 2	
Absolute Count				
Absolute Neutrophil Count	6.2	10 ⁹ /L	1.8 - 7.7	
Absolute Lymphocyte Count	2.3	10 ⁹ /L	1.0 - 3.9	
Absolute Monocyte Count	0.6	10 ⁹ /L	0.2 - 0.8	
Absolute Eosinophil Count	0.4	10 ⁹ /L	0.02 - 0.5	
Absolute Basophil Count	0.0	10 ⁹ /L	0.0 - 0.1	
Platelets (Whole Blood)				
Platelet Count	282	10 ³ /UL	150 - 410	
Mean Platelet Volume (MPV)	10.80	fL	7.2 - 11.7	
PCT	0.31	%	0.2 - 0.5	
PDW	16.2	%	9.0 - 17.0	

Sample Type: EDTA Whole Blood

Method:Hemoglobin -Photometric(Cynide free), WBC,RBC "& platelets-Coulter Principle,Differential Count :Optical/Impedence.Other -Calculated
Done On :Mindray BC 6000

This is an electronically authenticated report. "Please verify the authenticity of this report by scanning the QR code to ensure data integrity."

Test done from collected sample.

Generated On : 30-Jul-2024 14:50

Page 4 of 14

Dr. Santosh U Wakchaure
MBBS,MD(PATH),AFIH,LLB
Consultant Pathologist

Dr. Kuldeep Singh
MD Path,Consultant
Pathologist

Contact No: 77 9009 8009 • Email: support@simirahealthcare.com





725-SIMIRA NEW PANVEL

Shop No 01/02 PL 01 Sector 11 New Panvel Raigad Panvel 410206.



TEST REPORT

Reg. No. : 40772501776	Ref.No :	Registered On : 27-Jul-2024 16:23
Name : Mr. BHATANKAR AKSHAY M		Collection On : 27-Jul-2024 16:24
Age : Male / 35 Years	Pass. No. :	Received On : 27-Jul-2024 16:24
Ref. By : Dr. MEDIWHEEL		Reported On : 27-Jul-2024 19:48
Location :		

Test Name	Results	Units	Bio. Ref. Interval
ESR	H 20	mm/hr	0 - 9

Method: Modified Westergren

Sample Type: EDTA Whole Blood

Interpretation:

An erythrocyte sedimentation rate test, also called an ESR or sed rate test, measures the speed at which red blood cells settle to the bottom of an upright glass test tube. This measurement is important because when abnormal proteins are present in the blood, typically due to inflammation or infection, they cause red blood cells to clump together and sink more quickly, which results in a high ESR value. The ESR is useful in detecting inflammation in the body that may be caused by infection, some cancers, and certain autoimmune diseases such as juvenile idiopathic arthritis, lupus, and Kawasaki disease. The ESR alone can't be used to diagnose any one specific disease, however.

This is an electronically authenticated report. "Please verify the authenticity of this report by scanning the QR code to ensure data integrity."

Test done from collected sample.

Generated On : 30-Jul-2024 14:50

Page 5 of 14

Dr. Santosh U Wakchaure
MBBS,MD(PATH),AFIH,LLB
Consultant Pathologist

Dr. Kuldeep Singh
MD Path, Consultant
Pathologist

Contact No: 77 9009 8009 • Email: support@simirahealthcare.com





725-SIMIRA NEW PANVEL

Shop No 01/02 PL 01 Sector 11 New Panvel Raigad Panvel 410206.



TEST REPORT

Reg. No. : 40772501776	Ref.No :	Registered On : 27-Jul-2024 16:23
Name : Mr. BHATANKAR AKSHAY M		Collection On : 27-Jul-2024 16:24
Age : Male / 35 Years	Pass. No. :	Received On : 27-Jul-2024 16:24
Ref. By : Dr. MEDIWHEEL		Reported On : 27-Jul-2024 19:28
Location :		

Test Name	Results	Units	Bio. Ref. Interval
URINE ROUTINE EXAMINATION			
PHYSICAL EXAMINATION			
Volume	30	mL	
Colour	Pale Yellow		
Appearance	Clear		Clear
Specific Gravity (Method: Bromothymol blue, sodium hydroxide)	1.030		1.005 - 1.030
Deposits	Absent		Absent
CHEMICAL EXAMINATION			
pH (Method: Methyl red and bromothymol blue)	5.5		4.6 - 8.0
Protein (Method: Tetra-bromophenol blue)	Absent		Absent
Glucose (Method - GOD POD, potassium iodide)	Absent		Absent
Ketone (Method:Sodium nitroprusside)	Absent		Absent
Occult Blood- Urine (Method:Diisopropylbenzene dihydroperoxide, tetramethylbenzidine)	Absent		Absent
Bilirubin (Method: 2,4-dichloroaniline diazonium salt)	Absent		Absent
Urobilinogen (Method: p-diethyl amino benzaldehyde)	Normal		Normal
Leukocytes (Method: Pyrrole amino acid ester, diazonium salt buffer)	Absent		Absent
Nitrites (Method:p-arsanilic acidtetrabenzoquinolin)	Absent		Absent
MICROSCOPIC EXAMINATION (PER HPF)			
Leucocytes (Pus Cells)	1 - 2		0 - 5/hpf
Epithelial Cells	1 - 2		<10/hpf
Red Blood Cells (RBC)	Absent	mil/ul	0-2 /hpf
Crystals	Absent		Absent
Casts	Absent	/hpf	Absent
Amorphous Deposits	Absent		Absent
Bacteria	Absent		Absent
Yeast	Absent		Absent

This is an electronically authenticated report. "Please verify the authenticity of this report by scanning the QR code to ensure data integrity."

Test done from collected sample.

Generated On : 30-Jul-2024 14:50

Page 6 of 14

Dr. Santosh U Wakchaure
MBBS,MD(PATH),AFIH,LLB
Consultant Pathologist

Dr. Kuldeep Singh
MD Path, Consultant
Pathologist

Contact No: 77 9009 8009 • Email: support@simirahealthcare.com





725-SIMIRA NEW PANVEL

Shop No 01/02 PL 01 Sector 11 New Panvel Raigad Panvel 410206.



TEST REPORT

Reg. No. : 40772501776	Ref.No :	Registered On : 27-Jul-2024 16:23
Name : Mr. BHATANKAR AKSHAY M		Collection On : 27-Jul-2024 16:24
Age : Male / 35 Years	Pass. No. :	Received On : 27-Jul-2024 16:24
Ref. By : Dr. MEDIWHEEL		Reported On : 27-Jul-2024 19:18
Location :		

Test Name	Results	Units	Bio. Ref. Interval
-----------	---------	-------	--------------------

BLOODGROUP & RH

Specimen: EDTA and Serum; Method: Gel card system

Blood Group "ABO" <i>Agglutination</i>	"O"
Blood Group "Rh" <i>Agglutination</i>	Positive

Sample Type: EDTA Whole Blood

Interpretation:

1. This report only confirms the Cell grouping of the patient; serum grouping is not performed at our laboratory
2. This report is valid only for the sample received
3. After incubation at 37 degree C for the purpose of confirmation
4. This test does not rule out the possibility of the presence of rare blood group types, ambiguous results such as different blood group typing at different laboratories with different antisera and such cases require further testing at a specialized laboratory.
5. It is advisable to perform serum (reverse) grouping in the cases of negative blood groups.
6. Kindly consult the laboratory personnel for further workup in cases of Rh(D) NEGATIVE Blood groups
7. This blood group report has not been intended for blood transfusion blood group should have been rechecked.

This is an electronically authenticated report. "Please verify the authenticity of this report by scanning the QR code to ensure data integrity."

Test done from collected sample.

Generated On : 30-Jul-2024 14:50

Page 7 of 14

Dr. Santosh U Wakchaure
MBBS,MD(PATH),AFIH,LLB
Consultant Pathologist

Dr. Kuldeep Singh
MD Path,Consultant
Pathologist

Contact No: 77 9009 8009 • Email: support@simirahealthcare.com





725-SIMIRA NEW PANVEL

Shop No 01/02 PL 01 Sector 11 New Panvel Raigad Panvel 410206.



TEST REPORT

Reg. No. : 40772501776	Ref.No :	Registered On : 27-Jul-2024 16:23
Name : Mr. BHATANKAR AKSHAY M		Collection On : 27-Jul-2024 16:24
Age : Male / 35 Years	Pass. No. :	Received On : 27-Jul-2024 16:24
Ref. By : Dr. MEDIWHEEL		Reported On : 27-Jul-2024 18:22
Location :		

Test Name	Results	Units	Bio. Ref. Interval
Urine Glucose -F Sample Type: Urine	Absent		Absent
Urine Glucose- PP Sample Type: Urine PP	Absent		Absent

Clinical Biochemistry
FASTING PLASMA GLUCOSE

Fasting Plasma Glucose	84.24	mg/dL	Normal: <=99.0 Prediabetes: 100-125 Diabetes :>=126
------------------------	-------	-------	---

Hexokinase

Sample Type: Flouride Plasma

Done on : Beckman coulter DxC 700

POST PRANDIAL 2 HOURS BLOOD SUGAR (PP2BS)

Post Prandial Plasma Glucose	105.32		Normal: <=140.0 Prediabetes: 140-200 Diabetes :>=200
------------------------------	--------	--	--

Sample Type: Flouride Plasma

PPBS is used for diagnosis of diabetes melitus. PPBS level can be used for dose adjustment of antidiabetic medicine in already diagnosed patients of diabetes.
Note : Biological reference intervals are according to American Diabetes Association (ADA) Guidelines.

This is an electronically authenticated report. "Please verify the authenticity of this report by scanning the QR code to ensure data integrity."

Test done from collected sample.

Generated On : 30-Jul-2024 14:50

Page 8 of 14

Dr. Santosh U Wakchaure
MBBS,MD(PATH),AFIH,LLB
Consultant Pathologist

Dr. Kuldeep Singh
MD Path,Consultant
Pathologist

Contact No: 77 9009 8009 • Email: support@simirahealthcare.com





725-SIMIRA NEW PANVEL

Shop No 01/02 PL 01 Sector 11 New Panvel Raigad Panvel 410206.



TEST REPORT

Reg. No. : 40772501776	Ref.No :	Registered On : 27-Jul-2024 16:23
Name : Mr. BHATANKAR AKSHAY M		Collection On : 27-Jul-2024 16:24
Age : Male / 35 Years	Pass. No. :	Received On : 27-Jul-2024 16:24
Ref. By : Dr. MEDIWHEEL		Reported On : 27-Jul-2024 21:11
Location :		

Test Name	Results	Units	Bio. Ref. Interval
HbA1c <i>Method:Estimated Average Glucose</i>	6.00	%	Normal: <= 5.6 Prediabetes:5.7-6.4 Diabetes: >= 6.5 6-7 : Near Normal Glycemia, <7 : Goal ,7-8 : Good Control ,>8 : Action Suggested.
Estimated Average Glucose <i>(Calculated)</i>	125	mg/dL	

Sample Type: EDTA Whole Blood

This is an electronically authenticated report. "Please verify the authenticity of this report by scanning the QR code to ensure data integrity."

Test done from collected sample.

Generated On : 30-Jul-2024 14:50

Page 9 of 14

Dr. Santosh U Wakchaure
MBBS,MD(PATH),AFIH,LLB
Consultant Pathologist

Dr. Kuldeep Singh
MD Path,Consultant
Pathologist

Contact No: 77 9009 8009 • Email: support@simirahealthcare.com





725-SIMIRA NEW PANVEL

Shop No 01/02 PL 01 Sector 11 New Panvel Raigad Panvel 410206.



TEST REPORT

Reg. No. : 40772501776	Ref.No :	Registered On : 27-Jul-2024 16:23
Name : Mr. BHATANKAR AKSHAY M		Collection On : 27-Jul-2024 16:24
Age : Male / 35 Years	Pass. No. :	Received On : 27-Jul-2024 16:24
Ref. By : Dr. MEDIWHEEL		Reported On : 27-Jul-2024 21:11
Location :		

Sample Id : 40772501776

Peak Name	NGSP %	Area %	Retention Time (min)	Peak Area
A1a	---	1.1	0.164	21064
A1b	---	1.6	0.234	30873
LA1c	---	1.4	0.413	27479
A1c	6.0	---	0.521	94302
P3	---	3.4	0.794	64685
P4	---	1.4	0.874	26322
Ao	---	86.1	0.996	1640001

Total Area: 1,904,726

HbA1c (NGSP) = 6.0 %

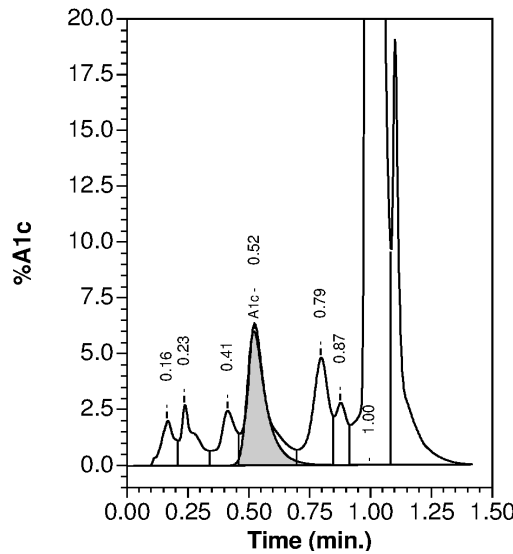

This is an electronically authenticated report. "Please verify the authenticity of this report by scanning the QR code to ensure data integrity."

Test done from collected sample.

Generated On : 30-Jul-2024 14:50

Page 10 of 14

Dr. Santosh U Wakchaure
MBBS,MD(PATH),AFIH,LLB
Consultant Pathologist

Dr. Kuldeep Singh
MD Path,Consultant
Pathologist

Contact No: 77 9009 8009 • Email: support@simirahealthcare.com





725-SIMIRA NEW PANVEL

Shop No 01/02 PL 01 Sector 11 New Panvel Raigad Panvel 410206.



TEST REPORT

Reg. No. : 40772501776	Ref.No :	Registered On : 27-Jul-2024 16:23
Name : Mr. BHATANKAR AKSHAY M		Collection On : 27-Jul-2024 16:24
Age : Male / 35 Years	Pass. No. :	Received On : 27-Jul-2024 16:24
Ref. By : Dr. MEDIWHEEL		Reported On : 27-Jul-2024 19:28
Location :		

Test Name	Results	Units	Bio. Ref. Interval
THYROID FUNCTION TEST			
T3 (triiodothyronine), Total	1.11	ng/mL	0.87 - 1.78
T4 (Thyroxine), Total	7.35	µg/dL	5.48 - 14.28
TSH (Thyroid stimulating hormone)	2.057	µIU/mL	0.38 - 5.33

Sample Type: Serum

Done On : Beckman Coulter Dxl 800

Method : CLIA

Pregnancy stage	TSH (µIU/ml)	T3 (ng/dl)	T4 (µg/dL)
First trimester	0.1-2.5	0.71-1.75	6.5-10.1
Second trimester	0.2-3.0	0.91-1.95	7.5-10.3
Third trimester	0.3-3.5	1.04-1.82	6.3-9.7
Pediatric Range			
1-4 Days	1.0-39.0	1.00-7.40	14-0-28.4
2-20 wks	1.7-9.1	1.05-2.45	7.2-15.7
5-24 months	0.8-8.2	1.05-2.69	7.2-15.7
2-7 years	0.7-5.7	0.94-24.1	6.0-14.2

This is an electronically authenticated report. "Please verify the authenticity of this report by scanning the QR code to ensure data integrity."

Test done from collected sample.

Generated On : 30-Jul-2024 14:50

Page 11 of 14

Dr. Santosh U Wakchaure
MBBS, MD(PATH), AFIH, LLB
Consultant Pathologist

Dr. Kuldeep Singh
MD Path, Consultant
Pathologist

Contact No: 77 9009 8009 • Email: support@simirahealthcare.com





725-SIMIRA NEW PANVEL

Shop No 01/02 PL 01 Sector 11 New Panvel Raigad Panvel 410206.



TEST REPORT

Reg. No. : 40772501776	Ref.No :	Registered On : 27-Jul-2024 16:23
Name : Mr. BHATANKAR AKSHAY M		Collection On : 27-Jul-2024 16:24
Age : Male / 35 Years	Pass. No. :	Received On : 27-Jul-2024 16:24
Ref. By : Dr. MEDIWHEEL		Reported On : 27-Jul-2024 18:22
Location :		

Test Name	Results	Units	Bio. Ref. Interval
Liver Function Test			
TOTAL BILIRUBIN <i>Method:Diazonium ion / Diazotization</i>	0.84	mg/dL	0.2 - 1.1
DIRECT BILIRUBIN <i>Method:Diazonium ion / Diazotization</i>	0.18	mg/dL	0.0 - 0.2
INDIRECT BILIRUBIN <i>Calculated</i>	0.66		0.0 - 1.00
SGOT/AST <i>UV with P5P- IFCC Ref. Proc., Calibrated</i>	H 41.26	U/L	0 - 40
SGPT/ALT <i>UV with P5P- IFCC Ref. Proc., Calibrated</i>	H 76.16	U/L	0 - 40
Alkaline Phosphatase <i>Method:PNPP,AMP buffer</i>	H 141.63	U/L	50 - 116
GGT <i>G- glutamyl-carboxy-nitroanilide- IFCC Ref. Proc.,Calibrated</i>	H 70.87	IU/L	12 - 62
TOTAL PROTEIN <i>Method:Biuret</i>	L 6.00	g/dL	6.4 - 8.3
ALBUMIN <i>Method:Bromocresol-Green</i>	4.73	g/dL	4.4 - 5.1
GLOBULIN	L 1.27		2.4 - 3.5
ALB/GLB <i>Calculated</i>	H 3.72		1.2 - 2.2

Sample Type: Serum

Done On : Beckman Coulter DxC 700 AU

This is an electronically authenticated report. "Please verify the authenticity of this report by scanning the QR code to ensure data integrity."

Test done from collected sample.

Generated On : 30-Jul-2024 14:50

Page 12 of 14

Dr. Santosh U Wakchaure
MBBS,MD(PATH),AFIH,LLB
Consultant Pathologist

Dr. Kuldeep Singh
MD Path,Consultant
Pathologist

Contact No: 77 9009 8009 • Email: support@simirahealthcare.com





725-SIMIRA NEW PANVEL

Shop No 01/02 PL 01 Sector 11 New Panvel Raigad Panvel 410206.



TEST REPORT

Reg. No. : 40772501776	Ref.No :	Registered On : 27-Jul-2024 16:23
Name : Mr. BHATANKAR AKSHAY M		Collection On : 27-Jul-2024 16:24
Age : Male / 35 Years	Pass. No. :	Received On : 27-Jul-2024 16:24
Ref. By : Dr. MEDIWHEEL		Reported On : 27-Jul-2024 18:22
Location :		

Test Name	Results	Units	Bio. Ref. Interval
LIPID PROFILE			
CHOLESTEROL <i>Method:Cholesterol Oxidase Esterase, Peroxidase</i>	157.54	mg/dL	< 170 : Child Desirable 170-199 : Bordeline high > 199 : high < 200 : Adult Desirable 200-239 : Bordeline high > 239 : high
Triglyceride (Tg) <i>Method:Enzymatic Colorimetric</i>	74.22	mg/dL	< 150 : Normal 150-199 : High 200-499 : Hypertriglyceridemic > 499 : Very high
High Density Lipoprotein (HDL) Cholesterol <i>Direct Measure, Immunoinhibition</i>	37.22	mg/dL	Low < 40 High > 59
Low-Density Lipoprotein (LDL) <i>Calculated Method</i>	105.32	mg/dL	< 100 : Optimal, 100-129 : Near Optimal/above optimal, 130-159 : Borderline High, 160-189 : High, ≥190 : Very High
Very Low Density Lipoprotein(VLDL) <i>Calculated</i>	15	mg/dL	0 - 30
CHOL/HDL RATIO <i>Calculated</i>	H 4.23		0.0 - 3.5
LDL/HDL RATIO <i>Calculated</i>	2.83		1.0 - 3.4

Sample Type: Serum

Done on : Beckman coulter DxC 700

This is an electronically authenticated report. "Please verify the authenticity of this report by scanning the QR code to ensure data integrity."

Test done from collected sample.

Generated On : 30-Jul-2024 14:50

Page 13 of 14

Dr. Santosh U Wakchaure
MBBS,MD(PATH),AFIH,LLB
Consultant Pathologist

Dr. Kuldeep Singh
MD Path,Consultant
Pathologist

Contact No: 77 9009 8009 • Email: support@simirahealthcare.com





725-SIMIRA NEW PANVEL

Shop No 01/02 PL 01 Sector 11 New Panvel Raigad Panvel 410206.



TEST REPORT

Reg. No. : 40772501776	Ref.No :	Registered On : 27-Jul-2024 16:23
Name : Mr. BHATANKAR AKSHAY M		Collection On : 27-Jul-2024 16:24
Age : Male / 35 Years	Pass. No. :	Received On : 27-Jul-2024 16:24
Ref. By : Dr. MEDIWHEEL		Reported On : 27-Jul-2024 18:22
Location :		

Test Name	Results	Units	Bio. Ref. Interval
RFT MAX			
Urea <i>Method:Urease UV</i>	17.4	mg/dL	10 - 45
Blood Urea Nitrogen (BUN) <i>Calculated</i>	L 8.1	mg/dL	8.9 - 20.6
Creatinine <i>Enzymatic IFCC-IDMS Standardized</i>	0.89	mg/dL	0.70 - 1.20
Uric Acid (UA) <i>Uricase</i>	5.22	mg/dL	3.4 - 7.0
Calcium <i>Arsenazo III</i>	9.20	mg/dL	9.2 - 10.4
PHOSPHOROUS <i>Phosphomolybdate Uv</i>	L 2.28	mg/dL	2.7 - 4.5
Sodium (Na+) <i>Method:Indirect ISE</i>	139.40	mmol/L	136 - 145
Potassium (K+) <i>Method:Indirect ISE</i>	4.8		3.8 - 4.9
Chloride(Cl-) <i>Method:Indirect ISE</i>	103.80	mmol/L	100 - 107

Sample Type: Serum

Done On : Beckman Coulter DxC 700 AU

Report To Follow:
Dental Consultation
ECG
Medical Check Up form
PHYSICIAN CONSULTATION - NEW 1
Stress Test - TMT
Vision Test - Appendix V

----- End Of Report -----

This is an electronically authenticated report. "Please verify the authenticity of this report by scanning the QR code to ensure data integrity."

Test done from collected sample.

Generated On : 30-Jul-2024 14:50

Page 14 of 14

Dr. Santosh U Wakchaure
MBBS,MD(PATH),AFIH,LLB
Consultant Pathologist

Dr. Kuldeep Singh
MD Path,Consultant
Pathologist

Contact No: 77 9009 8009 • Email: support@simirahealthcare.com



DENTAL CHECK - UP

Name:- *Akshay Bhatnagar* CID: Sex / Age : /
 Occupation:- *Service* Date: *27/7/24*
 Chief complaints:- *NO*
 Medical / dental history:-

GENERAL EXAMINATION:

1) Extra Oral Examination:

- a) TMJ: *NO clicking sound.*
- b) Facial Symmetry: *Symmetrical.*

2) Intra Oral Examination:

- a) Soft Tissue Examination: *NAD*
- b) Hard Tissue Examination: *NAD*
- c) Calculus: *+*
- Stains: *NO.*

18	17	16	15	14	13	12	11	21	22	23	24	25	26	27	28
48	47	46	45	44	43	42	41	31	32	33	34	35	36	37	38

	Missing	#	Fractured
<input type="radio"/>	Filled/Restored	RCT	Root Canal Treatment
<input type="radio"/>	Cavity/Caries	RP	Root Piece

Advised:

Provisional Diagnosis:-



Contact No: 77 9009 8009 • Email: support@simirahealthcare.com
www.simiradiagnostics.com

Scanned with OKEN Scanner

Contact No: 77 9009 8009 • Email: support@simirahealthcare.com

www.simiradiagnostics.com

 भारत सरकार
Government of India

 अक्षय मुकेश भातणकर
Akshay Mukesh Bhatankar
जन्म तारीख/DOB: 07/09/1988
पुरुष/ MALE

4046 5807 7239

माझे आधार, माझी ओळख





(Handwritten Signature)

 भारतीय विशिष्ट ओळख प्राधिकरण
Unique Identification Authority of India

Address: पत्ता:
S/O Mukesh Bhatankar, Thana Naka S/O मुकेश भातणकर, ठाना नाका
Road, Near Prant Office, Sai Darshan रोड, प्रान्त ऑफिस जवळ, साई दर्शन
Building, 3rd Floor, Room No-7, विल्डींग, ३रा मजला, रुम नं-७, पनवेल,
Panvel, Raigarh, रायगड,
Maharashtra - 410206 महाराष्ट्र - 410206

4046 5807 7239

1127  help@uidai.gov.in  www.uidai.gov.in