



PANACEA HOSPITAL

Call Now - 1800-123-3070



A shelter for many hearts A Home for many lives

(An ISO 9001:2008 Certified Organisation)

Lab Attached with CMC Under EQAS Scheme

Dept. of Radiodiagnosis - 32 Slice CT Scan, 3D/4D USG, 2D ECHO, Colour Doppler, Intervention Procedures, Digital X-Ray

PATIENT'S NAME : RIJWAN
AGE/SEX: 30 Y/F
BY : Dr. ASHUTOSH MISHRA (MD) Saturday, December 09, 2023

Echo - Cardiography

MITRAL VALVE Doppler	AML - normal morphology MV Flow - E - 0.72 A-0.53 E/A=1.35	PML - normal morphology MVA - 1.33 cm2 Mitral Regurgitation - No
TRICUSPID VALVE Doppler	Normal TV Flow -No	Tricuspid Regurgitation - No
PULMONARY VALVE Doppler	Normal PV Flow -No	Pulmonary Regurgitation - No
AORTIC VALVE Doppler	Trileaflet-No AV Flow - no	Aortic Regurgitation - No
MEASUREMENT	Aorta - 32.0 (20-38) mm IVS ed - 7.4 (6 -12) mm LVID ed - 45.1 (35 - 55) mm LVPW ed - 9.7 (6 -12) mm OA - 7 (> 5) mm	LA -34.0 (24-32) mm IVS es -16.0 (6 - 12) mm LVID es - 30.8 (24 - 40) mm LVPW es - 13.1 (6 -12) mm EPSS - 4 (< 9) mm

CONCLUSION

All cardiac chamber dimensions are WNL
 No valvular abnormalities
 Good LV systolic function present Modified Simpson's method (4C, 2C) (LVEF-60%)
 No diastolic dysfunction present (E/A = 1.35)
 No RWMA
 No pericardial effusion
 Intact IAS / IV
 No PAH
 No intra cardiac mass /thrombus /vegetation

IMPRESSION Normal Echocardiogram

Niraj Mishra
Physician Assistant
(PIRE)

Pallavi
 Dr. Pallavi Mishra
 MBBS, MD(GENERAL MEDICINE)
 MCI Reg. No.52033
 Diabetocardiologist

Disclaimer: This report is not valid for Madicolegal or Judicial Purpose. Radiological diagnosis is solely interpretation of images produced by tissue & may not be always conclusive.

Address : B36/44 B4 Kabir Nagar (Near Sanjay Shiksha Niketan), Durgakund, Varanasi

Mobile : 9554572190 / 9453837595 / Recpn, 9389994334

Email : dramishra@gmail.com, drpallaviojha@gmail.com, Website : www.piire.org

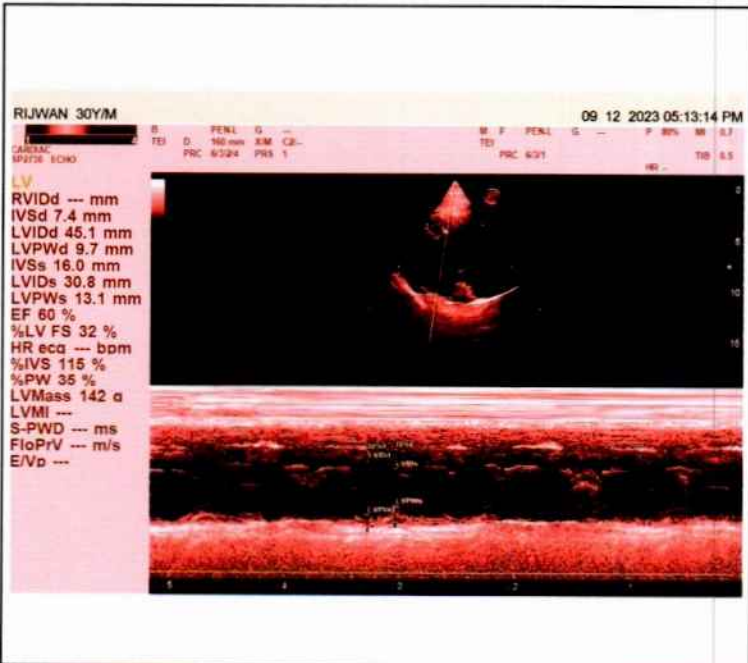
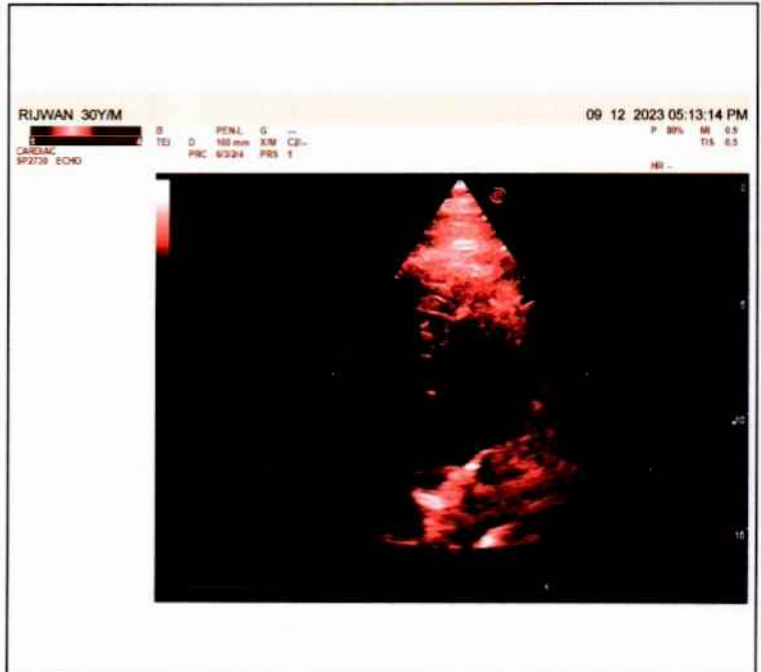
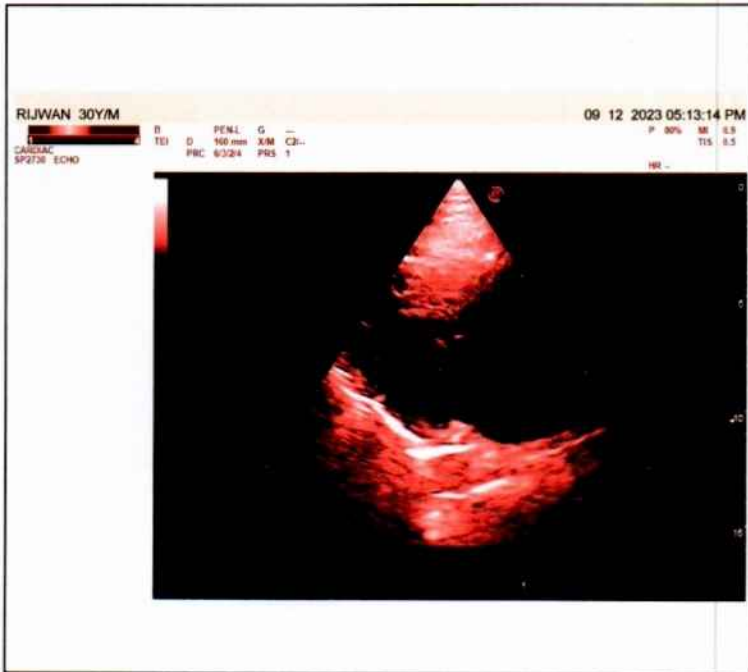
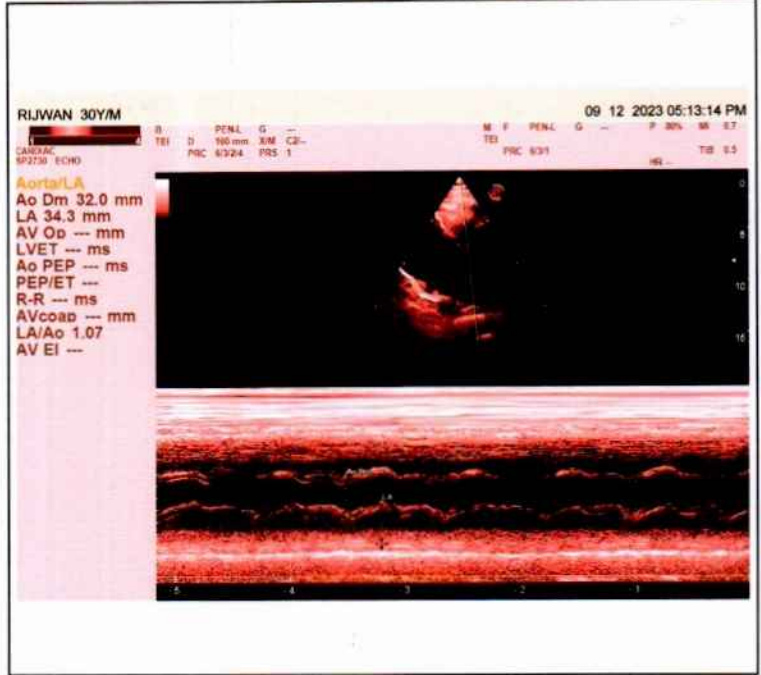
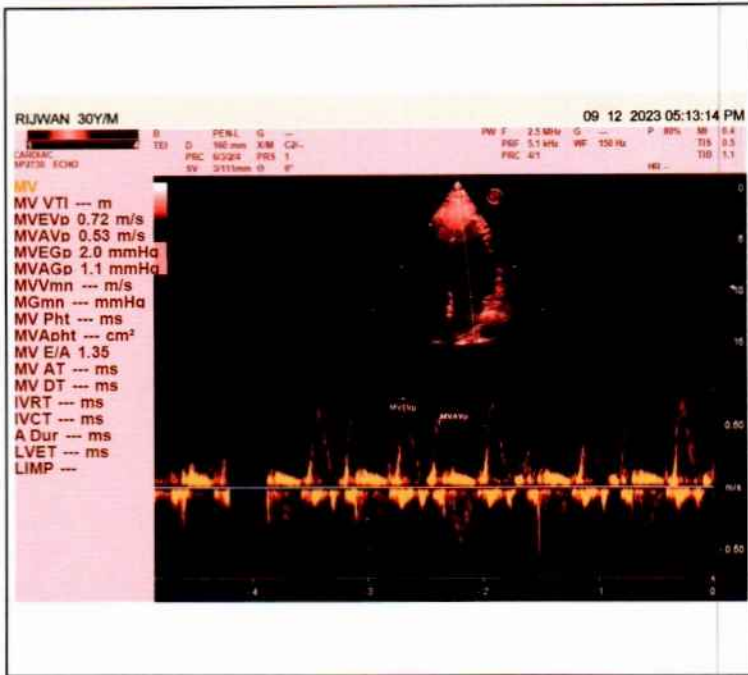



 **GPS Map Camera**

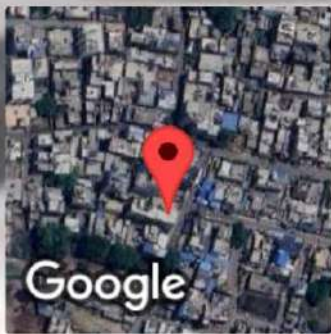

Varanasi, Uttar Pradesh, India

44-B3, Durgakund, Bhelupur, Varanasi, Uttar Pradesh 221001, India

Lat 25.289233°

Long 82.993333°

09/12/23 10:01 AM GMT +05:30

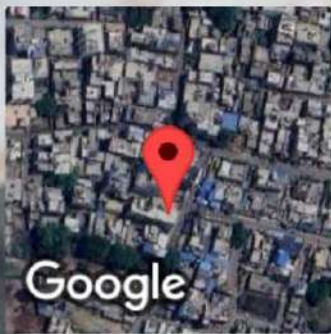
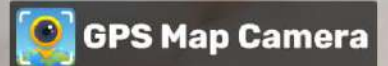

Varanasi, Uttar Pradesh, India

44-B3, Durgakund, Bhelupur, Varanasi, Uttar Pradesh 221001, India

Lat 25.289233°

Long 82.993333°

09/12/23 10:01 AM GMT +05:30

Facilities:

All clinical Biomedical & Hematology Investigations including Bone Marrow Examination
VPT, Podiascan & Complete Foot Care (First Time in Purvanchal)
All Hormonal Investigation by Chemiluminescent Method
Visceral Fat by (AB-140) Ambulatory BP Monitoring
CGMS & Insulin Pump Available
PFT, 2D-ECHO (Color Doppler), Holter, TMT, Cardiac-3 available
VIA, VILI, Colposcopy available
Special Endocrinological Investigation Protocols.

ISO 9001:2008 Certified
Mobile: 9389994334, 9554572190, 9453837595



Panacea Pathology

Clinical Reference Lab

Persistence, Preparedness and Precision
EQAS (CMC Vellore Attached) & IQAS System
पूर्वाचल की सर्वोत्तम गुणवत्ता वाली पैथोलॉजी

UHID No	:- UD-23240004532	Booking No/Date	:- 92 / 09-Dec-2023 03:33 PM
Patient Name	:- Mr RIJWAN AHMAD	Age/Sex	:- 30 Y/M
Father	:- MOHAMAD SALEEM	OP No	:- OP-23240014476
Address	:- 11/62 GAIS GODAM ROAD, OBRA PARSHOI, 231219, SONBHADRA	Mobile No	:- 8423862127
Consultant	:- Dr ASHUTOSH MISHRA (MBBS MD IMS BHU)		

Investigations	Observations	Biological Ref. Interval	Unit
----------------	--------------	--------------------------	------

HAEMATOLOGY

CBC			
HAEMOGLOBIN <small>DefaultMethod / test Machine</small>	14.2	13.00 - 16.00	gm/dl
TLC <small>Methology / Carm</small>	5,900	4000.00 - 11000.00	Cells/cumm.
DLC DIFFERENTIAL LEUCOCYTE COUNT			
NEUTROPHILS	58	40.00 - 75.00	%
LYMPHOCYTES	36	20.00 - 45.00	%
EOSINOPHILS	02	1.00 - 6.00	%
MONOCYTES	04	2.00 - 10.00	%
BASOPHILS	00	<1-2	%
PLATELET COUNT	1.44	1.50 - 4.10	lacs /cumm
PCV	45.7	33.00 - 42.00	%
RBC <small>Methology / Carm</small>	5.54	4.50 - 5.50	million/cumm
MCV(MEAN CELL VOLUME)	82.5	83.00 - 101.00	fl
MCH(MEAN CELL HAEMOGLOBIN)	25.6	27.00 - 32.00	pg
MCHC	31.0	31.50 - 35.00	gm%
RDW-CV	14.2	11.00 - 16.00	%
RDW-SD	47.4	37.00 - 57.00	fl

Consulting Pathologist

DR. UMESH KUMAR
MBBS, MD, (PATHOLOGY)
MCI Reg. No. 41413

Lab Technician

Timing : 24/7 hrs

This Report is not valid for medico legal purpose

Note: These tests have technical limitations. Clinico-pathological interpretation is necessary. In case of any disparity test may be repeated immediately.

Address : 36/44 FK Kabir Nagar, Durgakund, Varanasi - 221005

Email: dramishra@gmail.com, drpallaviojha@gmail.com Website: panaceahospital.org

Facilities:

All clinical Biomedical & Hematology Investigations including Bone Marrow Examination
 VPT, Podiascan & Complete Foot Care (First Time in Purvanchal)
 All Hormonal Investigation by Chemiluminescent Method
 Visceral Fat by (AB-140) Ambulatory BP Monitoring
 CGMS & Insulin Pump Available
 PFT, 2D-ECHO (Color Doppler), Holter, TMT, Cardiac-3 available
 VIA, VILI, Colposcopy available
 Special Endocrinological Investigation Protocols.

ISO 9001:2008 Certified
 Mobile: 9389994334, 9554572190, 9453837595



Panacea Pathology

Clinical Reference Lab

Persistence, Preparedness and Precision
 EQAS (CMC Vellore Attached) & IQAS System
 पूर्वांचल की सर्वोत्तम गुणवत्ता वाली पैथोलॉजी

UHID No	:- UD-23240004532	Booking No/Date	:- 92 / 09-Dec-2023 03:33 PM
Patient Name	:- Mr RIJWAN AHMAD	Age/Sex	:- 30 Y/M
Father	:- MOHAMAD SALEEM	OP No	:- OP-23240014476
Address	:- 11/62 GAIS GODAM ROAD, OBRA PARSHOI, 231219, SONBHADRA	Mobile No	:- 8423862127
Consultant	:- Dr ASHUTOSH MISHRA (MBBS MD IMS BHU)		

Investigations	Observations	Biological Ref. Interval	Unit
----------------	--------------	--------------------------	------

URINE EXAMINATION

URINE ROUTINE EXAMINATION

PHYSICAL EXAMINATION

QUANTITY	25		ml
COLOR	STRAW	CLEAR YELLOW	
<i>Methodology</i>			
APPEARANCE	CLEAR	CLEAR	
<i>DefaultMethod</i>			

CHEMICAL EXAMINATION

SPECIFIC GRAVITY	1.015	1.01 - 1.03	
PH	6.5	4.60 - 8.00	
GLUCOSE	NIL	60.00 - 100.00	mg/dl
PROTEIN-	NIL		

MICROSCOPIC EXAMINATION

PUS CELLS	01-02	2.00 - 3.00	/HPF
RBCS (RED BLOOD CELLS)	NIL	4.50 - 5.50	/HPF
EPITHELIAL CELLS	NIL		/HPF
CASTS	ABSENT	ABSENT	
CRYSTALS	ABSENT	ABSENT	

Lab Technician

Timing : 24/7 hrs

Consulting Pathologist

DR. DMBBISH KUMAR
 MBBS, MD (PATHOLOGY)
 MCI Reg. No. 41413

This Report is not valid for medico legal purpose

Note: These tests have technical limitations. Clinico-pathological interpretation is necessary. In case of any disparity test may be repeated immediately.

Address : 36/44 FK Kabir Nagar, Durgakund, Varanasi – 221005

Email: dramishra@gmail.com, drpallaviojha@gmail.com Website: panaceahospital.org

Facilities:

All clinical Biomedical & Hematology Investigations including Bone Marrow Examination
VPT, Podiascan & Complete Foot Care (First Time in Purvanchal)
All Hormonal Investigation by Chemiluminescent Method
Visceral Fat by (AB-140) Ambulatory BP Monitoring
CGMS & Insulin Pump Available
PFT, 2D-ECHO (Color Doppler), Holter, TMT, Cardiac-3 available
VIA, VILI, Colposcopy available
Special Endocrinological Investigation Protocols.

ISO 9001:2008 Certified
Mobile: 9389994334, 9554572190, 9453837595



Panacea Pathology

Clinical Reference Lab

Persistence, Preparedness and Precision
EQAS (CMC Vellore Attached) & IQAS System
पूर्वांचल की सर्वोत्तम गुणवत्ता वाली पैथोलॉजी

UHID No	:- UD-23240004532	Booking No/Date	:- 92 / 09-Dec-2023 03:33 PM
Patient Name	:- Mr RIJWAN AHMAD	Age/Sex	:- 30 Y/M
Father	:- MOHAMAD SALEEM	OP No	:- OP-23240014476
Address	:- 11/62 GAIS GODAM ROAD, OBRA PARSHOI, 231219, SONBHADRA	Mobile No	:- 8423862127
Consultant	:- Dr ASHUTOSH MISHRA (MBBS MD IMS BHU)		

Investigations	Observations	Biological Ref. Interval	Unit
HAEMATOLOGY			
ESR	12.0	0.00 - 15.00	mm at 1 hr
BLOOD GROUP ABO & RH FACTOR			
BLOOD GROUP	"A"		
RH FACTOR	POSITIVE		
HBA1C -(BY GOLD STANDARD METHOD :HPLC)	5.4	Normal: 4.0 - 5.4 Prediabetic : 5.5 -6.3 Diabetes mellitus := 6.4	%
BIOCHEMISTRY			
BLOOD SUGAR FASTING			
GLUCOSE	75.0	60.00 - 100.00	mg/dl
PRE-DIABETICS(IMPAIRED FASTING TOLER)	-	100.00 - 125.00	mg/dl
DIABETICS	-	upto 126	mg/dl
TARGET IN DM	-	80.00 - 130.00	mg/dl
PPBS(POST PRANDIAL BLOOD SUGAR)			
POST PRANDIAL BLOOD GLUCOSE(2 HR AFTER MEAL)	101.0	110.00 - 150.00	mg/dl
IGT(2 HR 75GM GLUCOSE)	-	140.00 - 199.00	mg/dl
DIABETES	-	upto200	mg/dl
TARGET IN DM	-	80.00 - 130.00	mg/dl

2
Lab Technician

Consulting Pathologist
DR. UMESH KUMAR
MBBS, MD (PATHOLOGIST)
MCI Reg. Pathology

Timing : 24/7 hrs

This Report is not valid for medico legal purpose

Note: These tests have technical limitations. Clinico-pathological interpretation is necessary. In case of any disparity test may be repeated immediately.

Address : 36/44 FK Kabir Nagar, Durgakund, Varanasi - 221005

Email: dramishra@gmail.com, drpallaviojha@gmail.com Website: panaceahospital.org

Facilities:

All clinical Biomedical & Hematology Investigations including Bone Marrow Examination
 VPT, Podiascan & Complete Foot Care (First Time in Purvanchal)
 All Hormonal Investigation by Chemiluminescent Method
 Visceral Fat by (AB-140) Ambulatory BP Monitoring
 CGMS & Insulin Pump Available
 PFT, 2D-ECHO (Color Doppler), Holter, TMT, Cardiac-3 available
 VIA, VILI, Colposcopy available
 Special Endocrinological Investigation Protocols.

ISO 9001:2008 Certified
 Mobile: 9389994334, 9554572190, 9453837595



Panacea Pathology

Clinical Reference Lab

Persistence, Preparedness and Precision
 EQAS (CMC Vellore Attached) & IQAS System
 पूर्वांचल की सर्वोत्तम गुणवत्ता वाली पैथोलॉजी

UHID No	:- UD-23240004532	Booking No/Date	:- 92 / 09-Dec-2023 03:33 PM
Patient Name	:- Mr RIJWAN AHMAD	Age/Sex	:- 30 Y/M
Father	:- MOHAMAD SALEEM	OP No	:- OP-23240014476
Address	:- 11/62 GAIS GODAM ROAD, OBRA, PARSHOI, 231219, SONBHADRA	Mobile No	:- 8423862127
Consultant	:- Dr ASHUTOSH MISHRA (MBBS MD IMS BHU)		

Investigations	Observations	Biological Ref. Interval	Unit
----------------	--------------	--------------------------	------

BIOCHEMISTRY

LIPID PROFILE

TOTAL CHOLESTROL	221.0	Desirable : - < 200 mg/dL Borderline : - 200 - 239 mg/dL High : - > 240mg/dL	mg/dl
TRIGLYCERIDES	228.0	35.00 - 160.00	mg/dl
HDL CHOLESTROL	54.0	35.30 - 79.50	mg/dl
LDL CHOLESTROL	121.4	< 130	mg/dl
VLDL	45.60	< 40	mg/dl
CHOLESTROL/ HDL RATIO	4.09	< 3.0 LOW RISK, 3.0-5.0 AVG RISK, > 5.0 HIGH RISK	ratio
LDL/HDL RATIO	2.25	< 3	ratio

LFT (LIVER FUNCTION TESTS)

TOTAL BILIRUBIN	0.53	0.00 - 1.20	mg/dl
DIRECT BILIRUBIN	0.22	0.00 - 0.30	
INDIRECT BILIRUBIN	0.31	0.20 - 0.70	mg/dl
SGOT	21.0	2.00 - 31.00	U/L
SGPT	24.0	10.00 - 45.00	U/L
ALKALINE PHOSPHATASE	101.0	25.00 - 140.00	U/L

 Consulting Pathologist

DR. Dimesh Kumar
 MBBS MD (Pathology)
 MCI Reg. No. 41413

Lab Technician

Timing : 24/7 hrs

This Report is not valid for medico legal purpose

Note: These tests have technical limitations. Clinico-pathological interpretation is necessary. In case of any disparity test may be repeated immediately.

Address : 36/44 FK Kabir Nagar, Durgakund, Varanasi - 221005

Email: dramishra@gmail.com, drpallaviojha@gmail.com Website: panaceahospital.org

Facilities:

All clinical Biomedical & Hematology Investigations including Bone Marrow Examination
 VPT, Podiascan & Complete Foot Care (First Time in Purvanchal)
 All Hormonal Investigation by Chemiluminescent Method
 Visceral Fat by (AB-140) Ambulatory BP Monitoring
 CGMS & Insulin Pump Available
 PFT, 2D-ECHO (Color Doppler), Holter, TMT, Cardiac-3 available
 VIA, VILI, Colposcopy available
 Special Endocrinological Investigation Protocols.

ISO 9001:2008 Certified
 Mobile: 9389994334, 9554572190, 9453837595



Panacea Pathology

Clinical Reference Lab

Persistence, Preparedness and Precision
 EQAS (CMC Vellore Attached) & IQAS System
 पूर्वांचल की सर्वोत्तम गुणवत्ता वाली पैथोलॉजी

UHID No :- UD-23240004532
Booking No/Date :- 92 / 09-Dec-2023 03:33 PM
Patient Name :- Mr RIJWAN AHMAD
Age/Sex :- 30 Y/M
Father :- MOHAMAD SALEEM
OP No :- OP-23240014476
Address :- 11/62 GAIS GODAM ROAD, OBRA, PARSHOI, 231219, SONBHADRA
Mobile No :- 8423862127
Consultant :- Dr ASHUTOSH MISHRA (MBBS MD IMS BHU)

Investigations	Observations	Biological Ref. Interval	Unit
TOTAL PROTIENS	7.7	6.60 - 8.70	g/dl
ALBUMIN	4.3	3.50 - 5.20	gm%
GLOBULIN	3.4	1.50 - 3.60	gms/dl
A/G RATIO	1.26	2:1	RATIO
RFT (RENAL FUNCTION TESTS)			
BLOOD UREA	24.0	10.00 - 50.00	mg/dl
SERUM CREATININE	0.96	0.60 - 1.60	mg/dl
URIC ACID	4.98	3.60 - 7.70	mg/dl
ALKALINE PHOSPHATASE	101.0	25.00 - 140.00	U/L
TOTAL PROTIENS	7.7	6.60 - 8.70	g/dl
ALBUMIN	4.3	3.50 - 5.20	gm%
SERUM GLOBULIN	3.4	2.30 - 3.50	g/dl
CALCIUM	8.91	8.80 - 10.20	
PHOSPHORUS	3.56	2.50 - 5.00	
SERUM SODIUM NA+	136.3	135.00 - 155.00	mEq/Ltr
SERUM POTASIUM K+	5.26	3.60 - 5.50	mEq/Ltr
ICALCIUM	1.11	1.10 - 1.35	mmol/L

Consulting Pathologist

DR. UMESH KUMAR
 MBBS, MD (PATHOLOGIST)
 MCI Reg. No. 41413

Lab Technician

Timing : 24/7 hrs

This Report is not valid for medico legal purpose

Note: These tests have technical limitations. Clinico-pathological interpretation is necessary. In case of any disparity test may be repeated immediately.

Address : 36/44 FK Kabir Nagar, Durgakund, Varanasi - 221005

Email: dramishra@gmail.com, drpallaviojha@gmail.com Website: panaceahospital.org

Facilities:

All clinical Biomedical & Hematology Investigations including Bone Marrow Examination
 VPT, Podiascan & Complete Foot Care (First Time in Purvanchal)
 All Hormonal Investigation by Chemiluminescent Method
 Visceral Fat by (AB-140) Ambulatory BP Monitoring
 CGMS & Insulin Pump Available
 PFT, 2D-ECHO (Color Doppler), Holter, TMT, Cardiac-3 available
 VIA, VILI, Colposcopy available
 Special Endocrinological Investigation Protocols.

ISO 9001:2008 Certified
 Mobile: 9389994334, 9554572190, 9453837595



Panacea Pathology

Clinical Reference Lab

Persistence, Preparedness and Precision
 EQAS (CMC Vellore Attached) & IQAS System
 पूर्वांचल की सर्वोत्तम गुणवत्ता वाली पैथोलॉजी

UHID No :- UD-23240004532 **Booking No/Date** :- 92 / 09-Dec-2023 03:33 PM
Patient Name :- Mr RIJWAN AHMAD **Age/Sex** :- 30 Y/M
Father :- MOHAMAD SALEEM **OP No** :- OP-23240014476
Address :- 11/62 GAIS GODAM ROAD, OBRA, PARSHOI, 231219, SONBHADRA **Mobile No** :- 8423862127
Consultant :- Dr ASHUTOSH MISHRA (MBBS MD IMS BHU)

Investigations	Observations	Biological Ref. Interval	Unit
SERUM CHLORIDE CL+	101.2	98.00 - 110.00	mEq/Ltr
<u>IMMUNOLOGY</u>			
PSA, TOTAL	0.62	0.00 - 4.00	ng/ml
THYROID PROFILE (T3,T4,TSH)			
T3	0.84	0.60 - 1.81	ng/ml
T4	6.98	4.50 - 10.90	ug/dl
TSH	1.21	0.39 - 6.10	uIU/mL

* END OF REPORT *

Lab Technician

Timing : 24/7 hrs

 Consulting Pathologist

Dr. UMESH KUMAR
 MBBS (D Pathology) (MCI Reg. No. 41413)

This Report is not valid for medico legal purpose

Note: These tests have technical limitations. Clinico-pathological interpretation is necessary. In case of any disparity test may be repeated immediately.

Address : 36/44 FK Kabir Nagar, Durgakund, Varanasi – 221005

Email: dramishra@gmail.com, drpallaviojha@gmail.com Website: panaceahospital.org

Facilities:

All clinical Biomedical & Hematology Investigations including Bone Marrow Examination
 VPT, Podiascan & Complete Foot Care (First Time in Purvanchal)
 All Hormonal Investigation by Chemiluminescent Method
 Visceral Fat by (AB-140) Ambulatory BP Monitoring
 CGMS & Insulin Pump Available
 PFT, 2D-ECHO (Color Doppler), Holter, TMT, Cardiac-3 available
 VIA, VILI, Colposcopy available
 Special Endocrinological Investigation Protocols.

ISO 9001:2008 Certified
 Mobile: 9389994334, 9554572190, 9453837595



Panacea Pathology

Clinical Reference Lab

Persistence, Preparedness and Precision
 EQAS (CMC Vellore Attached) & IQAS System
 पूर्वांचल की सर्वोत्तम गुणवत्ता वाली पैथोलॉजी

UHID No	:- UD-23240004532	Booking No/Date	:- 92 / 09-Dec-2023 03:33 PM
Patient Name	:- Mr RIJWAN AHMAD	Age/Sex	:- 30 Y/M
Father	:- MOHAMAD SALEEM	OP No	:- OP-23240014476
Address	:- 11/62 GAIS GODAM ROAD, OBRA PARSHOI, 231219, SONBHADRA	Mobile No	:- 8423862127
Consultant	:- Dr ASHUTOSH MISHRA (MBBS MD IMS BHU)		

Investigations	Observations	Biological Ref. Interval	Unit
----------------	--------------	--------------------------	------

PARASITOLOGY

STOOL ROUTINE

GROSS EXAMINATOR

COLOR <i>Methology</i>	YELLOW	CLEAR YELLOW	
CONSISTANCY	NORMAL		
BLOOD	ABSENT		
MUCUS	ABSENT		
<u>MICROSCOPIC EXAMINATOR</u>			
OVA OR EGGS OF HELMINTHS	ABSENT		
CYST OF PROTOZOA	ABSENT		
PUS CELLS	02-03	2.00 - 3.00	/HPF
RBC <i>Methology / Carm</i>	NIL	3.50 - 4.50	million/cumm

* END OF REPORT *

Lab Technician

Timing : 24/7 hrs

Consulting Pathologist

DR. UMESH KUMAR
 MBBS, MD (PATHOLOGIST)
 MCI Reg. No. 41413

This Report is not valid for medico legal purpose

Note: These tests have technical limitations. Clinico-pathological interpretation is necessary. In case of any disparity test may be repeated immediately.

Address : 36/44 FK Kabir Nagar, Durgakund, Varanasi – 221005

Email: dramishra@gmail.com, drpallavioiha@gmail.com Website: panaceahospital.org

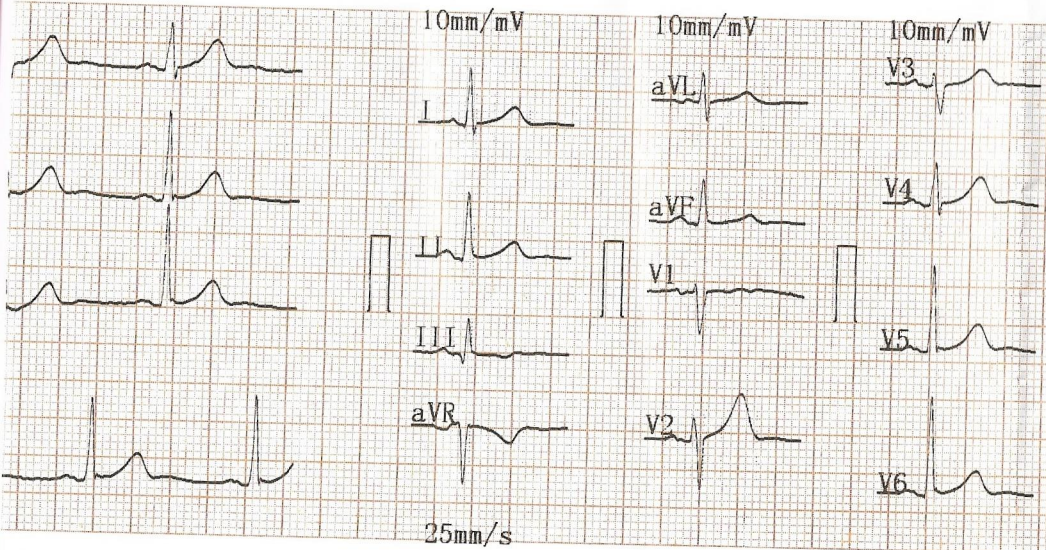

2023-12-09 11:09

<< Conclusions >>

ID :
 Name : Rijwan Ahmad
 Sex : M Age : 30
 Height : 177 Weight : 90 kg
 SYS :
 DIA :

Normal Sinus Rhythm;
 Cardiac electric axis normal;
 Report need physician confirm

HR [bpm] : 69
 PR Interval ms : 145
 P Duration ms : 110
 QRS Duration ms : 65
 T Duration ms : 192
 QT/QTc ms : 355/380
 P/QRS/T Axis deg : 51.9/50.4/28.6
 R(V5)/S(V1) mV : 1.14/0.54
 R(V5)+S(V1) mV : 1.68

Pallavi

DR. Pallavi Misra
MBBS, MD(GENERAL MEDICINE)
MCI Reg. No.52033

Physician

AUTO 10mm/mV

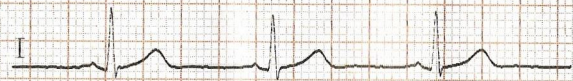

10mm/mV

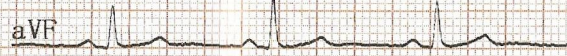
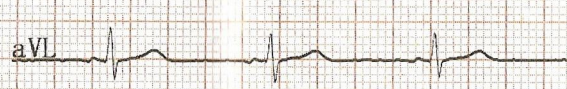

10mm/mV

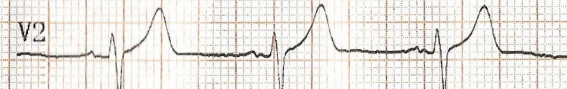
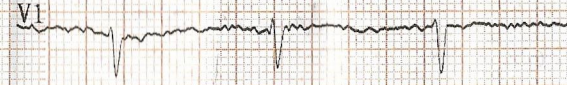

10mm/mV

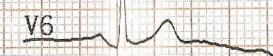
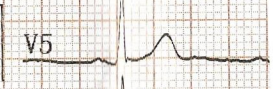
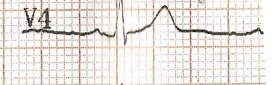

V5 10mm/mV

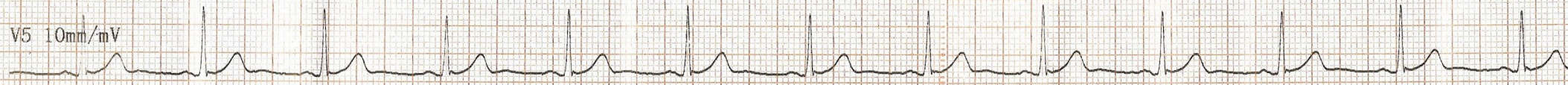

25mm/s AC50Hz+EMG35Hz+DFT

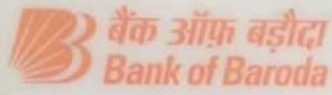

नाम रिजवान अहमद
Name RIJWAN AHMAD

कर्मचारी कूट क्र. 112733
E.C. No.

जारीकर्ता प्राधिकारी, उप महाप्रबंधक (वा.के.)
Issuing authority, DGM (V.R.)



धारक के हस्ताक्षर
Signature of Holder



GPS Map Camera

Varanasi, Uttar Pradesh, India

70B-9P, Durgakund, Bhelupur, Varanasi, Uttar Pradesh 221001, India

Lat 25.2891°

Long 82.992993°

09/12/23 10:03 AM GMT +05:30

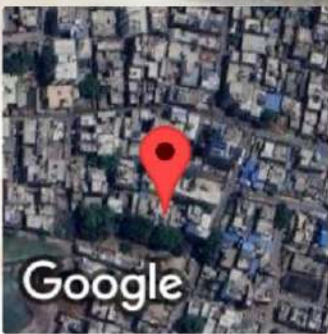



PANACEA HOSPITAL

B 36/44 F.K KABIR NAGAR, DURGAKUND
TOLLFREE NO-18001233070. Whatsapp No - 8795832852
www.piire.org
panaceaquery@gmail.com|panaceahospitalit@gmail.com



OP Slip

Print Date : 09-Dec-2023 11:07AM



UHID No	:- UD-23240004532	OP No	:- OP-23240014475	OP Date	:- 09 Dec 2023 10:23AM
Patient Name	:- Mr RIJWAN AHMAD	Age/Sex	:- 30 Y/Male	Mobile No	:- 8423862127
Father	:- MOHAMAD SALEEM	Department	:- GENERAL MEDICINE		
Pay Type	:- Cash	Consultant	:- Dr ASHUTOSH MISHRA (MBBS MD IMS BHU,MD)		
Token No	:- NOR. - 2	Paid/Bal	:- 0.00 /630.00		
Patient Type	:- Normal				
Address	:- 11/62 GAIS GODAM ROAD,OBRA ,PARSHOI,231219,SONBHADRA				

BP 110/70 :-
height :- 177
Weight (kg) :- 90
BMI :-

NC 42
WC 110
CH 41
SPQ 98
PR 81
PEFR 200
RBS 82

Adv
YR

Rx

△ COPD

~~Rotolide - Ammonia Pt 2500 mg~~
Ts. Montimus 40 1000
Ts. Dobut 400 1/2
Ts. Remy 2000 100
Di Cole (sustained)

DR. ASHUTOSH MISHRA
MBBS, MD (GENERAL MEDICINE)
MCI, Reg. No. 45695

Printed By : Mr NITIN YADAV
Created By : Mr NITIN YADAV



 GPS Map Camera

Varanasi, Uttar Pradesh, India

44-B3, Durgakund, Bhelupur, Varanasi, Uttar Pradesh 221001, India

Lat 25.289233°

Long 82.993333°

09/12/23 10:01 AM GMT +05:30

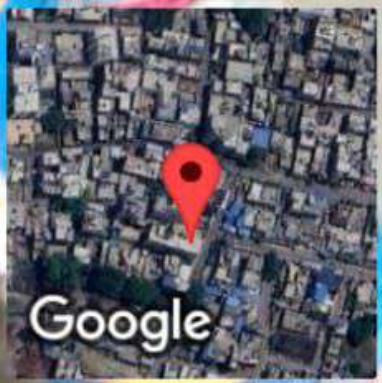

Google



Call Now - 1800-123-3070

PANACEA HOSPITAL



A shelter for many hearts A Home for many lives

(An ISO 9001:2008 Certified Organisation)
Lab Attached with CMC Under EQAS Scheme

Dept. of Radiodiagnosis - 32 Slice CT Scan, 3D/4D USG, 2D ECHO, Colour Doppler, Intervention Procedures, Digital X-Ray

PATIENT'S NAME :	RIJWAN AHMAD	AGE/SEX 30Y/M
REF. BY :	DR. ASHUTOSH MISHRA(MD)	Date: 09/12/2023

U/S. WHOLE ABDOMEN

- LIVER** : Liver is normal in size (135mm), shape & echotexture. Intra hepatic biliary radicals are normal. Portal venous channels are normal.
- G. B.** : Gall bladder is normal in size, lumen is clear. Wall thickness normal..
- C.B.D.** : C.B.D. is normal in caliber.
- PANCREAS** : Pancreas is normal in size, shape and echotexture. No evidence of any inflammatory disease or mass.
- SPLEEN** : Spleen is normal in size (11cm) , shape and echotexture.
- Rt. KIDNEY** : Normal in size, shape and echotexture. Renal sinus is normal Cortico medullary differentiation is normal. P. C. system is normal.
- Lt. KIDNEY** : Normal in size, shape and echotexture. Renal sinus is normal Cortico medullary differentiation is normal. P. C. system is normal.
- URI. BLADDER** : Urinary bladder is normal in size, position. Wall thickness normal. No evidence of calculus or mass.
- PROSTATE** : Prostate is normal in size
No ascites & retro peritoneal lymphadenopathy seen.

IMPRESSION : NO OBVIOUS SONOLOGICAL ABNORMALITY SEEN.

Radiologist

Dr. Rahul Kumar Tiwari
MBBS, MD (Radio Diagonosis)
Reg. No. 57557

Thanks for reference.

Disclaimer: This report is not valid for Madicolegal or Judicial Purpose. Radiological diagnosis is solely interpretation of images produced by tissue & may not be always conclusive.

Address : B36/44 B4 Kabir Nagar (Near Sanjay Shiksha Niketan), Durgakund, Varanasi
Mobile : 9554572190 / 9453837595 / Recpn, 9389994334
Email : dramishra@gmail.com, drpallaviojha@gmail.com, Website : www.piire.org





Call Now - 1800-123-3070

PANACEA HOSPITAL



A shelter for many hearts A Home for many lives

(An ISO 9001:2008 Certified Organisation)
Lab Attached with CMC Under EQAS Scheme

Dept. of Radiodiagnosis - 32 Slice CT Scan, 3D/4D USG, 2D ECHO, Colour Doppler, Intervention Procedures, Digital X-Ray

PATIENT'S NAME : RIJWAN

AGE/SEX: 30Y/M

BY : Dr. ASHUTOSH MISHRA(MD)

DATE: 09/12/2023

X-RAY CHEST (PA VIEW)

- Lung fields show hazy opacities in both parahilar, basal zone with mild prominent brochopulmonary markings findings suggestive of MILD BRONCHITIS.
- Rest of the lung fields appear normal.
- Trachea appear normal in position.
- Cardiac shadow within normal limits.
- Bony rib cage and soft tissue shadows appear normal.

Thanks for reference.

Radiologist

Dr. Rahul Kumar Tiwari
MBBS, MD (Radio Diagnosis)
Reg. No. 57557

Disclaimer: This report is not valid for Madicological or Judicial Purpose. Radiological diagnosis is solely interpretation of images produced by tissue & may not be always conclusive.

Address : B36/44 B4 Kabir Nagar (Near Sanjay Shiksha Niketan), Durgakund, Varanasi
Mobile : 9554572190 / 9453837595 / Recpn, 9389994334
Email : dramishra@gmail.com, drpallaviojha@gmail.com, Website : www.piire.org

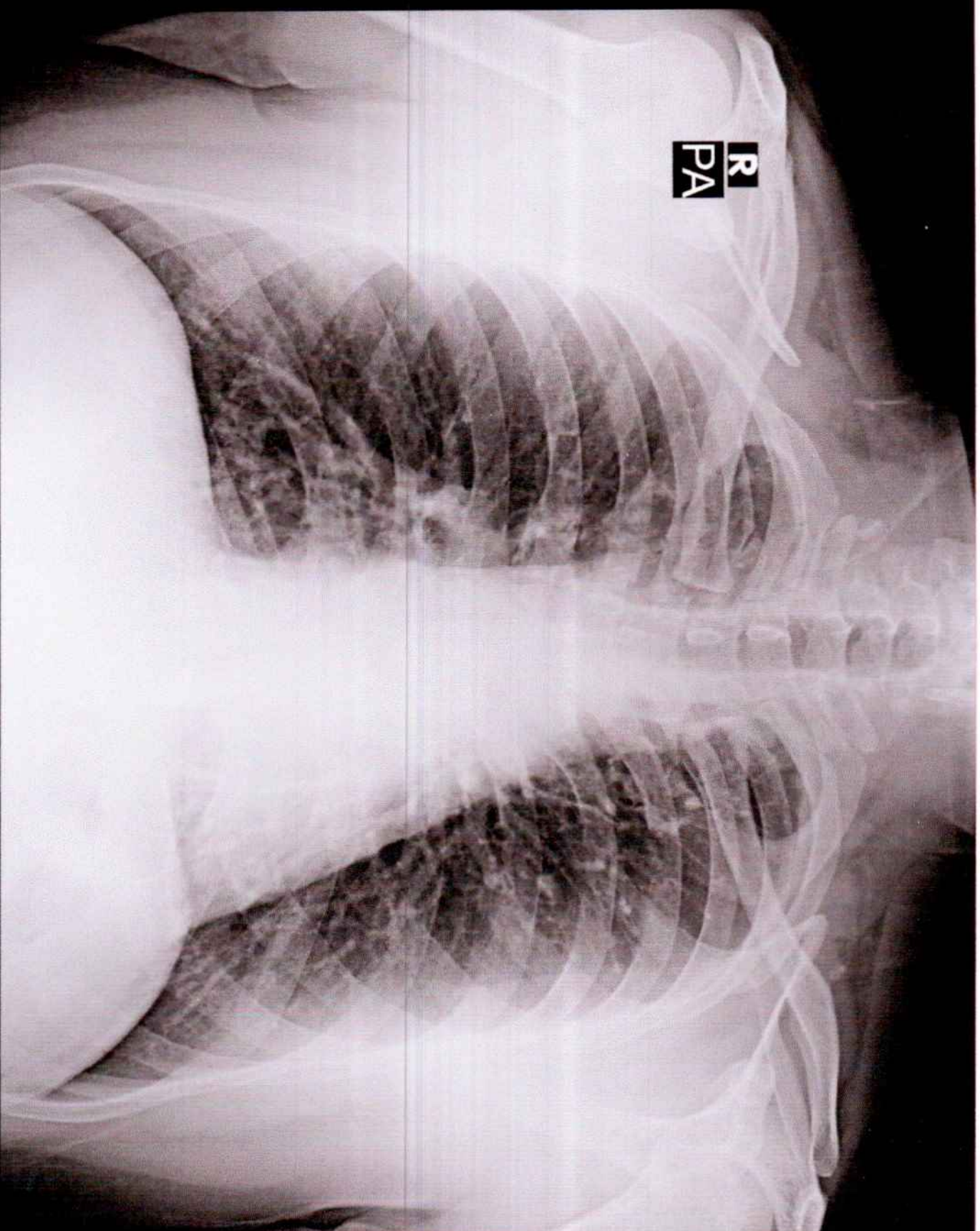

R
PA

RIJWAN 30Y/M 4532 M CHEST P.A. 09-Dec-23 10:33 AM

PANACEA HOSPITAL, KABIR NAGAR, DURGAKUND, VARANASI