



Park Hospital

GROUP SUPER SPECIALITY HOSPITAL
(A unit of DMR Hospitals Pvt. Ltd.)
Multi Super Speciality Hospital

CHD City, Sector 45, G.T. Road Karnal, Haryana - 132001, Tel : 0184 -7110000, +91-9643000000, 8222008811,22 Toll Free No : 1800-102-6767
E-Mail : parkkarnal@gmail.com
Visit us at : www.parkhospital.in



GST No : 06AADCD7944G1ZL

PAN No : AADCD7944G

OPD Credit Bill

Name : Mr.ANSHUL SAXENA
Age/Sex : 34 YRS / Male
MR No. : MR/24/001402
Address : 173 A SHAKTI NAGAR FAIZABAD ROAD,
INDIRA NAGAR LUCHNOW -UP, INDIA

Contact No. : 8081345706
Date : 11-Apr-2024 10:01 AM
Credit Bill : OBL/24-25/00000730

Doctor : DR. PANKAJ GOYAL

Particulars	Units	Amount
MEDIWHEEL FULL BODY MALE AND FEMALE BELOW 40 ()		1900.00
CARDIAC INVESTIGATION		
2D ECHO SCREENING ()	1.00	
ECG CARDIO ()	1.00	
OPD CONSULTATION VISITS		
DR. ANIL SHARMA ()	1.00	
DR. PANKAJ GOYAL ()	1.00	
DR. ROHIT SADANA ()	1.00	
PATHOLOGY		
BLOOD SUGAR FASTING ()	1.00	
BLOOD SUGAR POST PRANDIAL ()	1.00	
CREATININE SERUM ()	1.00	
LFT(LIVER FUNCTION TEST) ()	1.00	
LIPID PROFILE ()	1.00	
UREA ()	1.00	
URIC ACID, SERUM ()	1.00	
STOOL ROUTINE EXAMINATION ()	1.00	
URINE ROUTINE EXAMINATION ()	1.00	
BLOOD GROUP AND RH TYPE ()	1.00	
CBC(COMPLETE BLOOD COUNT) ()	1.00	
ESR ()	1.00	
HBA1C ()	1.00	
TSH TOTAL ()	1.00	
RADIOLOGY		
USG ABDOMEN ()	1.00	
X RAY CHEST PA VIEW ()	1.00	

Total 1900.00

Discount 0.00

Amount Paid 0

Previous Bal. 0.00

To Receive 1900.00

0.00



Sponsored By : MEDIWHEEL

11-Apr-2024 10:01 AM

Prepared By : POOJA SADH

Printed By : Mrs. SHASHI

Thank You For Your Business
CHD City, Sector-45, G.T. Road, Karnal, Haryana - 132116 Ph.: 0184-7110000, 9643000000, 8222008811,22

PARK GROUP OF HOSPITALS : West Delhi • South Delhi • Gurgaon • Karnal • Panipat • Hodal • Ambala • Behror

the health care providers the health care providers

10.6.0.10/his/Design/common/OPDPackageReceipt.aspx?LedgerTransactionNo=LSHHI353430&access=5b061f63-7095-4dd1-904b-73105ae7b1bb0 1/1

PANEL HOSPITAL : DELHI GOVT., CGHS, ECHS, MTNL, DJB, DTC, NDPL, MCD, NAFED, HUDCO, TRADE FAIR AUTHORITY OF INDIA, DDA, NDMC, PAWAN HANS HELICOPTER, IFFCO, METRO BHEL, MOTHER DAIRY, GAIL, VSNL, TCIL, IGL, TISCO, NPCC, NBCC, NTC, PEC, IREDA, IRCON, SCI, DU, SPG, MES, ESI, CERC, CRT, UGC, DERC, IGNOU, JNU, DTL, CPCB, FCI, NPC, ICAR, IARI, BSNL, BSES, DELHI POLICE, ALL MAJOR TPA'S (MEDICLAIM CASHLESS HOSPITALISATION) ETC.



बैंक ऑफ़ बड़ोदा
Bank of Baroda

भारत का अंतर्राष्ट्रीय बैंक

नाम

Name : **ANSHUL SAXENA**

कर्मचारी कूट.क्र.

E. C. No. : **180614**



Debaraj

जारीकर्ता प्राधिकारी, उ.क्षे.प्र., क्षे.का., करनाल

Issuing Authority DRM, RO, Karnal



Anshul Saxena

धारक के हस्ताक्षर

Signature of Holder

मिलने पर निम्नलिखित को लौटाएँ :

सहायक महाप्रबन्धक (सुरक्षा)

बैंक ऑफ बड़ौदा कॉर्पोरेट सेन्टर

सी-26, जी ब्लॉक, बान्द्रा कुर्ला कॉम्प्लेक्स

मुंबई 400 051, भारत

फोन : 91 22 6698 5196 फैक्स : 91 22 2652 5747

If found, please return to :

Ast. General Manager (Security)

Bank of Baroda, Baroda Corporate Center

C-26, G-Block, Bandra-Kurla Complex

Mumbai 400 051, India

Phone : 91 22 6698 5196, Fax : 91 22 2652 5747

रक्त ग्रुप Blood Group : **A (Positive)**

पहचान चिन्ह

Identification Marks : **Mole at chin.**



भारत सरकार

GOVERNMENT OF INDIA



अंशुल सक्सेना

Anshul Saxena

जन्म तिथि / DOB : 29/03/1990

पुरुष / MALE



5326 0034 9831

मेरा आधार, मेरी पहचान



भारतीय विशिष्ट पहचान प्राधिकरण
UNIQUE IDENTIFICATION AUTHORITY OF INDIA

पता:

आत्मज: अजय कुमार
सक्सेना, 173 - ए, शक्ति
नगर, फैजाबाद रोड, इंदिरा
नगर, लखनऊ,
उत्तर प्रदेश - 226016

Address

S/O: Ajay Kumar Saxena,
173 - A, Shakti Nagar,
Faizabad Road, Indira
Nagar, Lucknow, Uttar
Pradesh - 226016

5326 0034 9831

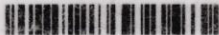

1947
1800 300 1947



help@uidai.gov.in

WWW

www.uidai.gov.in

P.O. Box No. 1947,
Bengaluru-560 001

ECG-24hr v2.0000 (RIS: V2.1000) (AMP: V1.0001) 2016-01-14 01:12

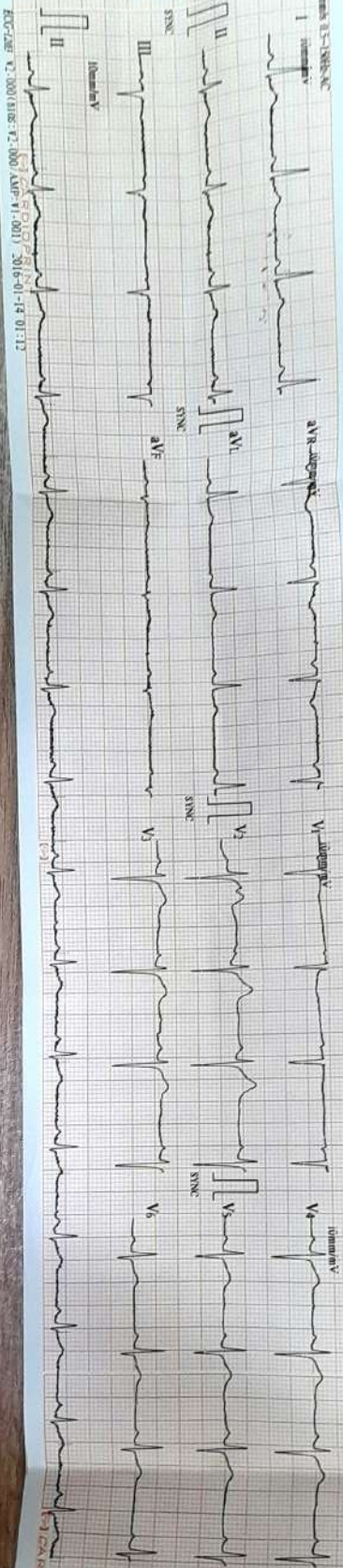

ID : 3787
 Name: *Arshad*
 Sex : M
 Age : 34
 HR : 71
 R-R : 834
 P-R : 144
 QRS : 90
 QT/QTc : 321/351
 P/QRS/T : 237-67/19
 RV5/SVL : 0.550/0.770 mV
 RV5/SVL : 1.1320 mV

Sinus Rhythm
 Left Axis Deviation

Lincoln Medical report Verified by:



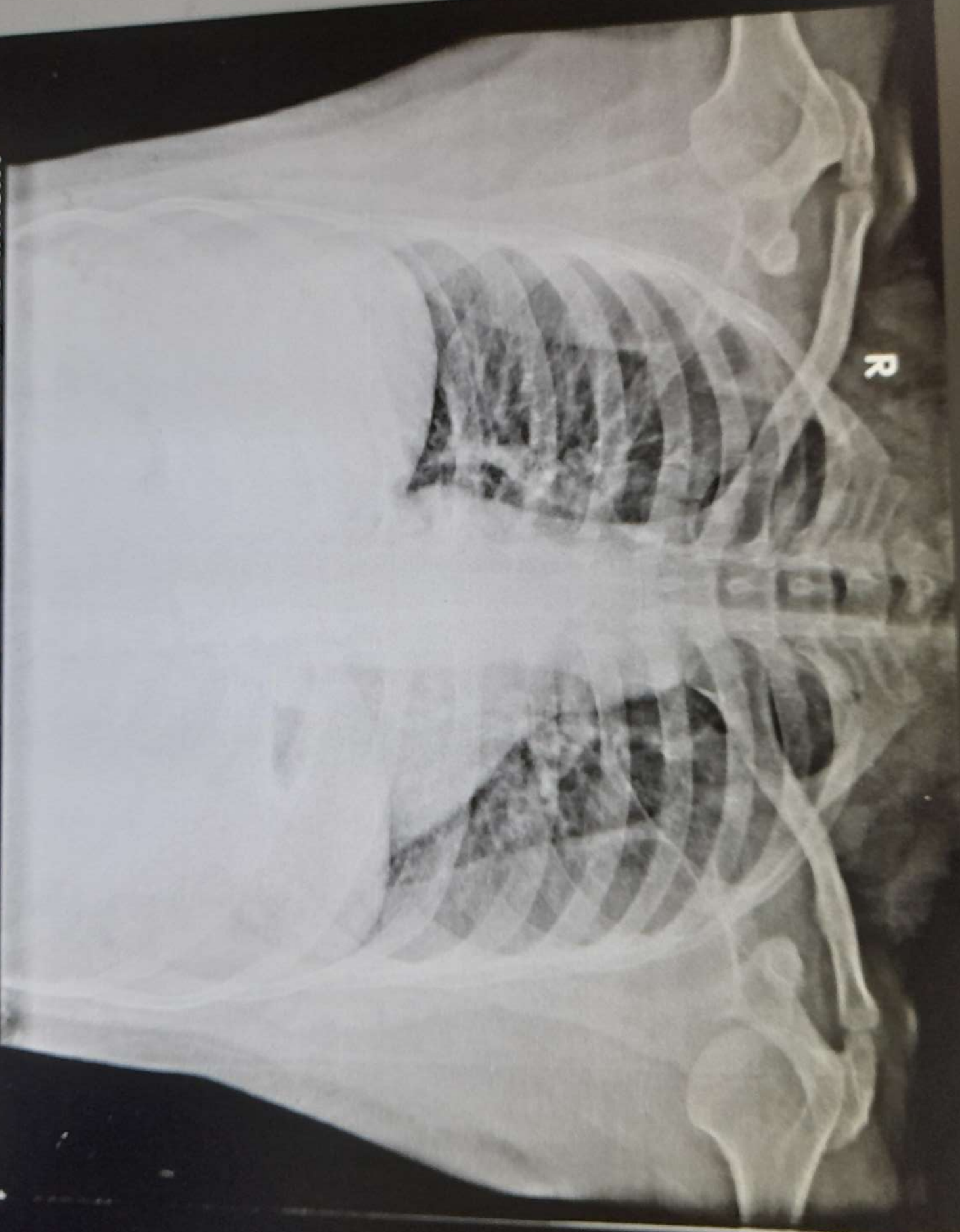

ANSHUL SAXENA 34 Y/M 30693 M CHEST PA 11-Apr-24 10:35 AM
PARK HOSPITAL, CHD PARK, NH-1, KARNAL



ECHOCARDIOGRAPHY REPORT

MR. ANSHUL SAXSENA	AGE:- 34Y/M	OPD NO:-0000
CONSULTANT:-DR. PREETI	DATE:- 11- 04 -2024	MR NO:-

ECHO

- Mitral valve**Normal**.....
- Pulmonary artery.....**Normal**.....
- Tricuspid valve **Normal**
- Pulmonary valve.....**Normal**.....
- Aortic valve..... **Normal**

2D RWMA

- **No RWMA** (Regional wall motion abnormality at rest).

COLOUR DOPPLER

-**No**.....Significant valvular stenosis/regurgitation.

COMMENTS AND SUMMARY

- All cardiac chambers of**Normal**.....Size and shape**No**..... Dilation or hypertrophy.
- **No RWMA** (Regional wall motion abnormality at rest).
-**No**..... clot/ vegetation/ pericardial effusion.
- LV..... **LVEF 60%**..... systolic function.
-**No**.....Significant valvular stenosis/ regurgitation.

FINAL IMPRESSION

- EF AT REST.....**60%**.....

Dr. PREETI
DM (Cardiology)
Reg. No. HX23089
Park Hospital Karnal
DR. PREETI

SENIOR CONSULTANT

MD (MED), DM CARDIOLOGY

(This is only professional opinion and not the diagnosis, Please correlate clinically)

CHD City, Sector-45, G.T. Road, Karnal, Haryana - 132116 Ph.: 0184-7110000, 9643000000, 8222008811,22

PARK GROUP OF HOSPITALS : West Delhi • South Delhi • Gurgaon • Karnal • Panipat • Hodal • Ambala • Behror



ITDOSE INFOSYSTEMS PVT. LTD.

Diagnostics S. No. : LSHH1353430	MR No. : MR/24/001402
Patient Name : Mr. ANSHUL SAXENA	Doctor : Dr. PANKAJ GOYAL
Age/Sex : 34 YRS Sex : Male	Date : 11-Apr-2024
OPD/IPD : OPD	Sample Collection : 11-Apr-2024
IPDNo :	Reporting Date : 11-Apr-2024
	ReferDoctor :

HAEMATOTOLOGY

Test Name	Status	Result	Biological Reference Interval	Unit
<u>BLOOD GROUP And RH TYPE</u>				
BLOOD GROUP ABO & Rh		"A" POSITIVE	-	
<u>BIO-CHEMISTRY</u>				
<u>BLOOD SUGAR FASTING</u>				
BLOOD SUGAR FASTING	H	124	70-110	mg/dl
<u>BLOOD SUGAR POST PRANDIAL</u>				
BLOOD SUGAR PP		139	80-140	mg/dl
<u>HAEMATOTOLOGY</u>				
<u>CBC (COMPLETE BLOOD COUNT)</u>				
HAEMOGLOBIN		14.3	13.0-17.0	gm/dl
TLC (Total Leucocyte Count)		6700	4000-11000	/cumm
NEUTROPHILS		63	45-75	%
LYMPHOCYTES		30	20-45	%
EOSINOPHILS		03	0-06	%
MONOCYTES		04	02-10	%
BASOPHILS		00	0-2	%
RBC		5.15	3.8-5.5	Millions/cmm
PCV/HAEMATOCRIT		44.8	35-45	%
MCV		87	76-96	fl
MCH		27.8	27-31	Picogram



(This is only professional opinion and not the diagnosis, Please correlate clinically)

CHD City, Sector-45, G.T. Road, Karnal, Haryana - 132116 Ph.: 0184-7110000, 9643000000, 8222008811,22

PARK GROUP OF HOSPITALS : West Delhi • South Delhi • Gurgaon • Karnal • Panipat • Hodal • Ambala • Behror



Diagnostics S. No. : LSHHI353430	MR No. : MR/24/001402
Patient Name : Mr. ANSHUL SAXENA	Doctor : Dr. PANKAJ GOYAL
Age/Sex : 34 YRS Sex : Male	Date : 11-Apr-2024
OPD/IPD : OPD	Sample Collection : 11-Apr-2024
IPDNo :	Reporting Date : 11-Apr-2024
	ReferDoctor :

MCHC	31.9	30-35	gm/dl
RDW	13.9	11.5-14.5	%
PLATELETS	2.42	1.5-4.0	Lacs

BIO-CHEMISTRY

CREATININE SERUM

CREATININE	1.0	0.6-1.4	mg/dl
------------	-----	---------	-------

HAEMATOLOGY

ESR

ESR	20	0-20	mm/1sthr
-----	----	------	----------

BIO-CHEMISTRY

LFT(LIVER FUNCTION TEST)

BILIRUBIN (TOTAL)	1.0	0.1-1.2	mg/dl
BILIRUBIN DIRECT	0.2	0.0-0.3	mg/dl
BILIRUBIN INDIRECT	0.8	0.1-0.9	mg/dl
SGOT (AST) H	57	0-40	IU/L
SGPT (ALT) H	153	0-40.0	IU/L
ALK.PHOSPHATASE	67	42.0-119	IU/L
TOTAL PROTEIN	6.5	6.0-8.0	gm/dl
ALBUMIN	3.7	3.20-5.0	gm/dl
GLOBULIN	2.8	2.30-3.80	gm/dl
A/G Ratio	1.3	1.0-1.60	

LIPID PROFILE

TOTAL CHOLESTEROL	238	0-250	mg/dL
TRIGLYCERIDE	101	0-161	mg/dL



(This is only professional opinion and not the diagnosis, Please correlate clinically)

CHD City, Sector-45, G.T. Road, Karnal, Haryana - 132116 Ph.: 0184-7110000, 9643000000, 8222008811,22

PARK GROUP OF HOSPITALS : West Delhi • South Delhi • Gurgaon • Karnal • Panipat • Hodal • Ambala • Behror

the **health** care providers

the **health** care providers



Diagnostics S. No. : LSHHI353430	MR No. : MR/24/001402
Patient Name : Mr. ANSHUL SAXENA	Doctor : Dr. PANKAJ GOYAL
Age/Sex : 34 YRS Sex : Male	Date : 11-Apr-2024
OPD/IPD : OPD	Sample Collection : 11-Apr-2024
IPDNo :	Reporting Date : 11-Apr-2024
	ReferDoctor :

HDL-CHOLESTEROL		42.5	30.0-60.0	mg/dL
LDL CHOLESTEROL	H	175.3	0-130	mg/dL
VLDL		20.2	0-40	mg/dL
LDL / HDL RATIO	H	4.12	0.0-3.55	
UREA				
BLOOD UREA		30	13.0-45.0	mg/dl
URIC ACID, SERUM				
URIC ACID		5.0	3.0-7.2	mg/dl

CLINICAL PATHOLOGY

URINE ROUTINE EXAMINATION

VOLUME	40	-	ml
COLOUR	P. YELLOW	-	
APPEARANCE	CLEAR	-	
URINE pH	6.0	5.5-8.5	
SPECIFIC GRAVITY	1.020	1.005-1.030	
KETONE	NEG	-	
URINE PROTEIN	NEG	-	
URINE SUGAR	NEG	-	
PUS CELLS	1-2	1-2	/HPF
RBC CELLS	2-3	-	/HPF
EPITHELIAL CELLS	0-1	2-3	/HPF
CRYSTALS	NIL	-	
CASTS	NIL	-	

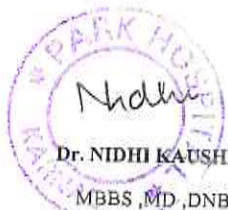

Dr. NIDHI KAUSHIK
MBBS, MD, DNB
(PATHOLOGY)

LAB
TECHNICIAN

Dr. NISHTHA KHERA
MBBS, MD (PATHOLOGY)

Dr. PARDIP KUMAR
CONSULTANT(MICROBIOLOGY)

(This is only professional opinion and not the diagnosis, Please correlate clinically)

CHD City, Sector-45, G.T. Road, Karnal, Haryana - 132116 Ph.: 0184-7110000, 9643000000, 8222008811,22

PARK GROUP OF HOSPITALS : West Delhi • South Delhi • Gurgaon. Karnal • Panipat • Hodal • Ambala • Behror

the health care providers

the health care providers



Lab No.	012404120152	Age/Gender	34 YRS/MALE	Coll. On	12/Apr/2024 09:15AM
Name	Mr. ANSHUL SAXENA	BarcodeNo	01120152	Reg. On	12/Apr/2024
Ref. Dr.				Approved On	12/Apr/2024 10:28AM
Rpt. Centre	Self,undefined			Printed On	12/Apr/2024 03:02PM

Test Name	Value	Unit	Biological Reference Interval
-----------	-------	------	-------------------------------

HbA1c (Glycosylated haemoglobin), EDTA whole blood <i>Method : HPLC</i>	5.80	%	< 5.7
Estimated average plasma Glucose <i>Method : Calculated</i>	119.76	mg/dL	65 - 136

The test is approved by NGSP for patient sample testing.

Interpretation:

Metabolically normal patients	%	< 5.7
Pre-diabetic	%	5.7 - 6.4
Diabetic	%	> 6.4

Glycosylated hemoglobin or HbA1C is a reliable indicator of mean plasma glucose levels for a period of 8-12 weeks preceding the date on which the test is performed and is a more reliable indicator of overall blood sugar control in known diabetic patients than blood sugar levels. A value of less than 5.7 % is usually seen in metabolically normal patients, however diabetics with very good control can also yield similar values. The HbA1c test, thus can not be used to differentiate between diabetic patients with very good control over the plasma glucose levels from metabolically normal, non-diabetic subjects as both groups may reveal very similar values in the assay.

*Disclaimer: This is an electronically validated report. If any discrepancy is found, it should be confirmed by the user.
Processing Centre : Prognosis Laboratories, 515-516, Sector-19, Dwarka, Behind Gupta Properties.



Scan to view report

Dr. Smita Sadwani
MD(Biochemistry)
Technical Director

Dr. Mayank Gupta
MD, DNB Pathology
Consultant Pathologist

Sadwani
Dr. Deepak Sadwani
MD(Pathology)
Lab Director

Dr. Moushmi Mukherjee
MBBS, MD (Pathology)
Consultant Pathologist



Lab No.	012404120152	Age/Gender	34 YRS/MALE	Coll. On	12/Apr/2024 09:15AM
Name	Mr. ANSHUL SAXENA	BarcodeNo	01120152	Reg. On	12/Apr/2024
Ref. Dr.				Approved On	12/Apr/2024 10:28AM
Rpt. Centre	Self,undefined			Printed On	12/Apr/2024 03:02PM

Test Name	Value	Unit	Biological Reference Interval
-----------	-------	------	-------------------------------

TSH (Thyroid Stimulating Hormone), serum **4.66** uIU/ml 0.27 - 4.2
 Method : ECLIA

Interpretation:

1. Primary hyperthyroidism is accompanied by elevated serum FT3 and FT4 values alongwith depressed TSH levels.
2. Primary hypothyroidism is accompanied by depressed serum FT3 and FT4 values and elevated serum TSH levels.
3. High FT3 levels accompanied by normal FT4 levels and depressed TSH levels may be seen in T3 toxicosis.
4. Central hypothyroidism occurs due to pituitary or thalamic malfunction (secondary and tertiary hypothyroidism respectively). This relatively rare but important condition is indicated by presence of low serum FT3 and FT4 levels, in conjunction with TSH levels that are paradoxically either low/normal or are not elevated to levels that are expected.

The following ranges are recommended for pregnant females:

First trimester	uIU/ml	0.1 - 2.5
Second trimester	uIU/ml	0.2 - 3.0
Third trimester	uIU/ml	0.3 - 3.0

*Disclaimer: This is an electronically validated report. If any discrepancy is found, it should be confirmed by the user.
 Processing Centre : Prognosis Laboratories,515-516, Sector-19, Dwarka, Behind Gupta Properties.

*** End Of Report ***



Scan to view report

Dr. Smita Sadwani
 MD(Biochemistry)
 Technical Director

Dr. Mayank Gupta
 MD, DNB Pathology
 Consultant Pathologist

(Signature)
Dr. Deepak Sadwani
 MD(Pathology)
 Lab Director

Dr. Moushmi Mukherjee
 MBBS,MD (Pathology)
 Consultant Pathologist

Name :	Case :	Patient Type :	Test Date : 12/04/2024 09:42:49
Age :	Department :	Sample Type : Whole Blood EDTA	Sample Id : 01120152
Gender :			Total Area : 16745

Peak Name	Retention Time(s)	Absorbance	Area	Result (Area %)
HbA0	71	4349	15113	86.8
HbA1c	36	97	1004	5.8
La1c	28	20	196	1.1
HbF	21	16	17	0.1
Hba1b	13	78	301	1.7
Hba1a	11	42	114	0.6

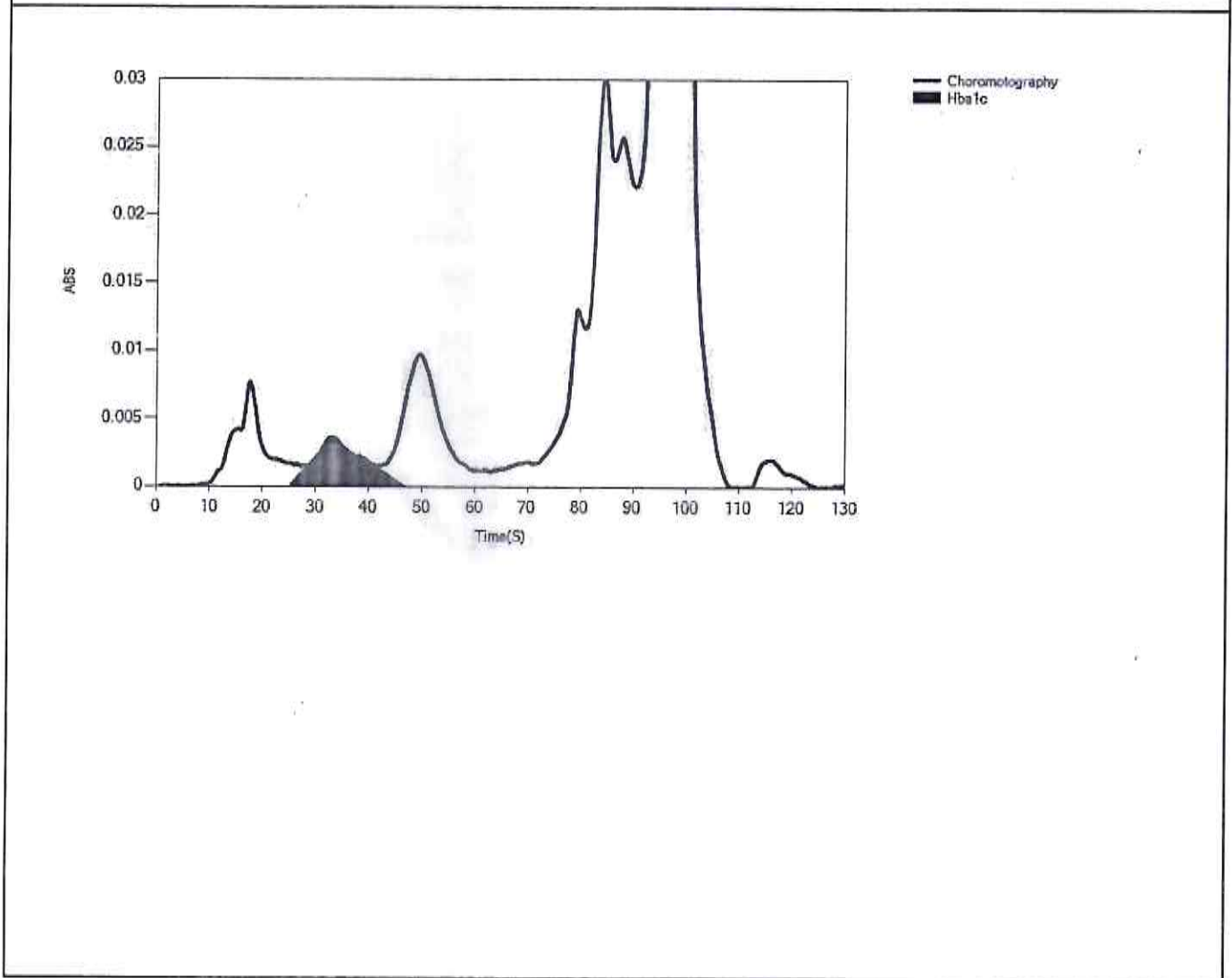



Diagnostics S. No.	: LSHHI353430	MR No.	: MR/24/001402
Patient NAME	: MR. ANSHUL SAXENA	Doctor	: Dr. PANKAJ GOYAL
Age/Sex	: 34 YRS Sex : Male	Reporting DATE	: 11-Apr-2024
Visit DATE	: 11-Apr-2024		
OPD/IPD	: OPD	IPD NO	:

ULTRASOUND

Liver is normal in size & echo pattern. There is no focal hepatic lesion present. CBD is normal in course & calibre & measures 3 mm at porta hepatis. There is no calculus defined in the CBD. Intra hepatic biliary radicals are normal. Gallbladder is normal in distension & contains no calculi.

Pancreas is normal in size contour & echo pattern The pancreatic duct is not dilated. Pancreatic contour is regular & peri pancreatic planes are maintained.

Spleen is normal in size & echo pattern.

Both kidneys are normal in shape size contour & echo pattern. There is no hydronephrosis defined on either side. Both ureters are obscured by bowel gas.

Bladder is normal in distension & contains no calculi. There is no mass defined in the bladder.

There is no free fluid present in the abdomen.

Dr DS Josan
HN 2496
Park PNDT 22/196



(This is only professional opinion and not the diagnosis, Please correlate clinically)

CHD City, Sector-45, G.T. Road, Karnal, Haryana - 132116 Ph.: 0184-7110000, 9643000000, 8222008811,22

PARK GROUP OF HOSPITALS : West Delhi • South Delhi • Gurgaon • Karnal • Panipat • Hodal • Ambala • Behror

EYE CONSULTATION



Park Hospital

GROUP SUPER SPECIALITY HOSPITAL

(A unit of DMR Hospitals Pvt. Ltd.)



DATE 7-11-4-24

PATIENT - ANSHUL SAXENA

AGE/SEX - 34/M

V_{nuve} < 6/6
6/6

Color V. @ 15/2



CHD City, Sector-45, G.T. Road, Karnal, Haryana - 132116 Ph.: 0184-7110000, 9643000000, 8222008811,22

PARK GROUP OF HOSPITALS : West Delhi • South Delhi • Gurgaon • Karnal • Panipat • Hodal • Ambala • Behror

the **health** care providers

the **health** care providers

PANEL HOSPITAL : DELHI GOVT., CGHS, ECHS, MTNL, DJB, DTC, NDPL, MCD, NAFED, HUDCO, TRADE FAIR AUTHORITY OF INDIA, DDA, NDMC, PAWAN HANS HELICOPTER, IFFCO, METRO BHEL, MOTHER DAIRY, GAIL, VSNL, TCIL, IGL, TISCO, NPCC, NBCC, NTC, PEC, IREDA, IRCON, SCI, DU, SPG, MES, ESI, CERC, CRT, UGC, DERC, IGNOU, JNU, DTL, CPCB, FCI, NPC, ICAR, IARI, BSNL, BSES, DELHI POLICE, ALL MAJOR TPA'S (MEDICLAIM CASHLESS HOSPITALISATION) ETC.