



Patient's Name Mr Milind Hebli
Ref By Dr V M Nadkarni
Date Aug 12, 2023

USG ABDOMEN & PELVIS

Liver normal in size, shape & outline & reveals normal echo-texture.
No focal lesion seen. Intra hepatic biliary and portal vein radicles normal.
Gall bladder physiologically distended & shows clear contents. No calculi. No e/o cholecystitis.
Portal vein & CBD normal. No calculus in CBD.
Spleen & visualized pancreas show normal size & echoanatomy. Tail of pancreas not visualized due to unavoidable bowel gas.
Both kidneys normal in size, shape, outline & position.
Right kidney :- 80mm x 30mm.
Left kidney :- 84mm x 37 mm.
No hydronephrosis, hydroureter on either side. No calculus seen in both kidneys or in visualized ureters.
Cortico-medullary differentiation normal.
Urinary bladder is well filled. No mural or luminal pathology seen. Prostate normal in size, echotexture; measures 32mmx28mmx 30mm.
Aorta & IVC normal. No lymphadenopathy. No loculated or free fluid collection seen in abdomen or pelvis. No abnormally dilated bowel loops seen.

IMPRESSION

No abnormality appreciated in this USG study of Abdomen & Pelvis

Dr. Kedar Athawale
DMRD, DNB
Thanks for referral

DR. KEDAR ATHAWALE
DMRD DNB (Radiology)
Reg. No. 84908



SINCE 1994

NADKARNI

PATHOLOGY LABORATORY

Dr. Mrs. Sangeeta V. Nadkarni

Consulting Pathologist (MMC Reg. No. 53839)

Add. Reg. No. 18722000

E-mail: healthcare.nadkarni@gmail.com

Website: www.nadkarnipathlab.com

Consultant Pathologist • SHASHWAT HOSPITAL



MAIN LABORATORY : 1, Intraprasitha Chambers, Ground Floor, Near Amber Hall, Karve Road, Pune 411 033. Ph. : 97635 93648, 9983 7777 93 • Timings : Monday to Saturday 7 am to 8 pm

Reg No : 202308091430146 / OPD

Name : Mr. MILIND HEBLI

Referred Dr : MEDI WHEEL

Sex / Age : Male / 59Y

Reg Date : 12/08/2023 10:30 AM

Report Date : 12/08/2023 04:58 PM

BIOCHEMISTRY

Test Name	Result	Unit	Reference Range
Blood Glucose Fasting and Post Prandial			
Blood Glucose (Fasting)	95	mg/dl	Normal : < 99 Prediabetic : 100.0 - 125.0 Diabetic : > 125.0
Post Prandial Glucose	106	mg/dl	90 - 140 mg/dL
Instrument Used	Fully Automated EM200 (TRANSASIA BIOMEDICALS).		

End of Report

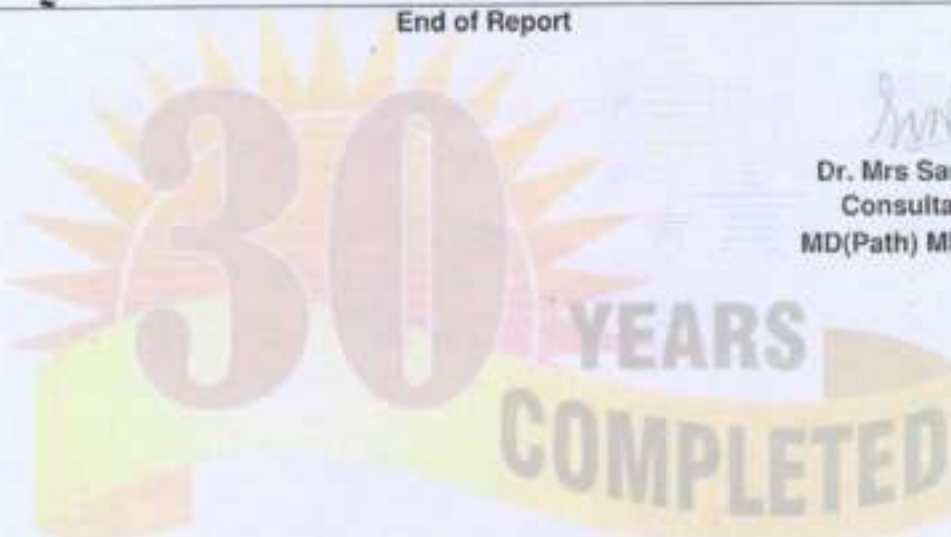
Dr. Mrs Sangeeta Nadkarni
Consultant Pathologist
MD(Path) MMC Reg No-53839

Verified & Checked

- Transasia EM 200 Fully Automated Random Access Clinical Chemistry Analyser • TMT • E.C.G. • Semi Automated Biochemistry Analyser Erba Chem 5 V2 Plus
- Automated Haematology Analyser H 360 • Mispal B Nephelometer • Clinical Pathology • Microbiology • Cytology • Histopathology • Minividas Blue

ALL CREDIT AND DEBIT CARDS ACCEPTED.

HOME VISIT AVAILABLE BY APPOINTMENT

COLLECTION CENTRE 1 : 1, Varun Complex, Opp. Nimbalkar Horse Riding School,
Off. Karve Road, Kothrud, Pune - 38. Ph. : 9983 7777 92
Timing : MONDAY TO SATURDAY : Morning : 8 am to 1 pm, Evening : 4 pm to 7 pmCOLLECTION CENTRE 2 : Bldg. No. 7, Health Care Clinic, Anandnagar,
Paud Road, Kothrud, Pune - 38. Ph. : 9983 7777 95
Timing : MONDAY TO SATURDAY : Morning : 8 am to 1 pm, Evening : 6 pm to 8 pm



SINCE 1994

NADKARNI PATHOLOGY LABORATORY

Dr. Mrs. Sangeeta V. Nadkarni

Consulting Pathologist (MMC Reg. No. 53839)

Add Reg. No. : 18723500

E-mail : healthcare.nadkarni@gmail.com

Website : www.nadkarnipathlab.com

Consultant Pathologist • SHASHWAT HOSPITAL



MAIN LABORATORY : 1, Indraprastha Chambers, Ground Floor, Near Amber Park, Karve Road, Pune 411 038. Ph. : 97635 93646, 8983 7777 93 • Timings : Monday to Saturday 7 am to 6 pm

Reg No : 202308091430146 / OPD

Name : Mr. MILIND HEBLI

Referred Dr : MEDI WHEEL

Sex / Age : Male / 59Y

Reg Date : 12/08/2023 10:30 AM

Report Date : 12/08/2023 11:04 AM

CLINICAL PATHOLOGY

Test Name	Result	Unit	Reference Range
URINE ANALYSIS REPORT			
Quantity	10	ml	
Colour	Pale Yellow		
Appearance	Clear		
Specific Gravity	1.012		
Chemical Examination			
Albumin	Absent		
Sugar	Absent		
Bile Pigments	Absent		
Urobilinogen	NORMAL		
Reaction	Acidic		
Acetone-Ketone	Negative		
Nitrite	Negative		
Microscopic Examination			
RBCs	Absent	/hpf	
PUS Cells	2-3	/hpf	
Epithelial Cells	1-2	/hpf	
Casts	Absent		
Other Findings	NIL		

End of Report

Dr. Mrs Sangeeta Nadkarni
Consultant Pathologist
MD(Path) MMC Reg No-53839

Verified & Checked

- Transasia EM 200 Fully Automated Random Access Clinical Chemistry Analyser • TMT • E.C.G. • Semi Automated Biochemistry Analyser Erba Chem 5 V2 Plus
- Automated Haematology Analyser H 360 • Mispal 13 Nephelometer • Clinical Pathology • Microbiology • Cytology • Histopathology • Minividas Blue

ALL CREDIT AND DEBIT CARDS ACCEPTED.

HOME VISIT AVAILABLE BY APPOINTMENT

COLLECTION CENTRE 1 : 1, Varun Complex, Opp. Nimbalkar Horse Riding School,
Off. Karve Road, Kothrud, Pune - 38. Ph. : 8983 7777 92

Timing : MONDAY TO SATURDAY : Morning : 8 am to 1 pm, Evening : 4 pm to 7 pm

COLLECTION CENTRE 2 : Bldg. No. 7, Health Care Clinic, Anandnagar,

Paud Road, Kothrud, Pune - 38. Ph. : 8983 7777 95

Timing : MONDAY TO SATURDAY : Morning : 8 am to 1 pm, Evening : 6 pm to 8 pm



SINCE 1984

NADKARNI PATHOLOGY LABORATORY

Dr. Mrs. Sangeeta V. Nadkarni
 Consulting Pathologist (MMC Reg. No. 53839)
 Add. Reg. No.: 18720000
 E-mail: healthcare.nadkarni@gmail.com
 Website: www.nadkarnipathlab.com
 Consultant Pathologist • SHASHWAT HOSPITAL



MAIN LABORATORY : 1, Indraprastha Chambers, Ground Floor, Near Anbar Hall, Karve Road, Pune 411 038. Ph. : 87625 93646, 8983 7777 93 • Timings : Monday to Saturday 7 am to 8 pm

Reg No : 202308091430146 / OPD
 Name : Mr. MILIND HEBLI
 Referred Dr : MEDI WHEEL

Sex / Age : Male / 59Y
 Reg Date : 12/08/2023 10:30 AM
 Report Date : 12/08/2023 11:43 AM

SPECIAL TEST

Test Name	Result	Unit	Reference Range
Thyroid Panel - I			
Serum T3 (Tri-Iodothyronine)	1.24	ng/mL	0.70 - 2.04 Pregnancy: 1st Trimester : 0.81 - 1.90 2nd Trimester: 1.00 - 2.60 3rd Trimester : 1.00 - 2.60
Serum T4 (Thyroxine)	8.1	ug/dL	5.5 - 12.5
Thyroid Stimulating Hormones (Ultra TSH)	9.72 <i>A</i>	uIU/mL	0.35 - 5.50 Pregnancy: 1st Trimester : 0.10 - 2.50 2nd Trimester: 0.20 - 3.00 3rd Trimester : 0.30 - 3.00

Method

ENZYME LINKED FLOURSCENT ASSAY(ELFA)MINT VIDAS BLUE.

End of Report

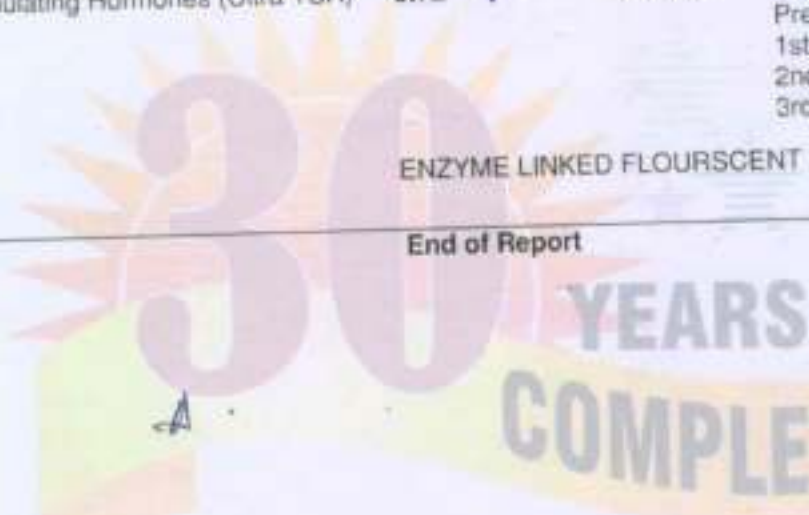

S. Nadkarni
 Dr. Mrs Sangeeta Nadkarni
 Consultant Pathologist
 MD(Path) MMC Reg No-53839

Verified & Checked

- Transasia EM 200 Fully Automated Random Access Clinical Chemistry Analyser • TMT • E.C.G. • Semi Automated Biochemistry Analyser Erba Chem 5 V2 Plus
- Automated Haematology Analyser H 360 • Miska EJ Nephelometer • Clinical Pathology • Microbiology • Cytology • Histopathology • Minividas Blue

ALL CREDIT AND DEBIT CARDS ACCEPTED.

HOME VISIT AVAILABLE BY APPOINTMENT

COLLECTION CENTRE 1 : 1, Varun Complex, Opp. Nimbalkar Horse Riding School,
 Off. Karve Road, Kothrud, Pune - 38. Ph. : 8983 7777 92
 Timing : MONDAY TO SATURDAY : Morning : 8 am to 1 pm, Evening : 4 pm to 7 pm

COLLECTION CENTRE 2 : Bldg. No. 7, Health Care Clinic, Anandnagar,
 Paud Road, Kothrud, Pune - 38. Ph. : 8983 7777 95
 Timing : MONDAY TO SATURDAY : Morning : 8 am to 1 pm, Evening : 6 pm to 8 pm



SINCE 1994

NADKARNI PATHOLOGY LABORATORY

Dr. Mrs. Sangeeta V. Nadkarni

Consulting Pathologist (MMC Reg. No. 53839)

Addl Reg. No. : 18732000

E-mail : healthcare.nadkarni@gmail.com

Website : www.nadkarnipathlab.com

Consultant Pathologist • SHASHWAT HOSPITAL



MAIN LABORATORY : 1, Indraprashta Chambers, Ground Floor, Near Amber Hall, Karve Road, Pune 411 006. Ph. : 87635 93648, 8983 7777 93 • Timings : Monday to Saturday 7 am to 8 pm

Reg No : 202308091430146 / OPD
 Name : Mr. MILIND HEBLI
 Referred Dr : MEDI WHEEL

Sex / Age : Male / 59Y
 Reg Date : 12/08/2023 10:30 AM
 Report Date : 12/08/2023 11:43 AM

BIOCHEMISTRY

Test Name	Result	Unit	Reference Range
LIPID PROFILE			
S. Cholesterol CHOD-PAP	158	mg/dl	Desirable Chol: 200mg/Dl Borderline Chol: 200-239mg/Dl High Chol: >240mg/Dl
S. Triglycerides GPO	101	mg/dl	Upto 190
HDL Cholesterol DIRECT	43	mg/dL	30 - 70
LDL Cholesterol	94.8	mg/dl	Upto 150
VLDL Cholesterol	20.2	mg/dl	07 to 35
S.Cholesterol/HDL Ratio	3.67		LOW RISK - 3.3 To 4.4 AVERAGE RISK - 4.4 TO 7.1 MODERATE RISK - 7.1 TO 11.1 HIGH RISK - >11.0
LDL Chole/HDL Chole	2.2		LOW RISK - 0.5 To 3.0 MODERATE RISK - 3.0 TO 6.0 HIGH RISK - >6.0
S. Triglycerides/HDL Chole	2.35		Desirable : < 3.00
Instrument Used	Fully Automated EM200 (TRANSASIA BIOMEDICALS)		

Note :

Cholesterol : CHOD PAP; HDL Cholesterol: Direct ; LDL:Direct Measurement ; Triglycerides :GPO;
 (**The Above Reference range is Desirable/Optimal Range)

End of Report

Dr. Mrs Sangeeta Nadkarni
 Consultant Pathologist
 MD(Path) MMC Reg No-53839

Verified & Checked

• Transasia EM 200 Fully Automated Random Access Clinical Chemistry Analyser • TMT • E.C.G. • Semi Automated Biochemistry Analyser Erba Chem 5 V2 Plus
 • Automated Haematology Analyser H 360 • Miska B Nephelometer • Clinical Pathology • Microbiology • Cytology • Histopathology • Minividas Blue

ALL CREDIT AND DEBIT CARDS ACCEPTED.**HOME VISIT AVAILABLE BY APPOINTMENT**

COLLECTION CENTRE 1 : 1, Varun Complex, Opp. Nimbalkar Horse Riding School, Off. Karve Road, Kothrud, Pune - 38. Ph. : 8983 7777 92

Timing : MONDAY TO SATURDAY : Morning : 8 am to 1 pm, Evening : 4 pm to 7 pm

COLLECTION CENTRE 2 : Bldg. No. 7, Health Care Clinic, Anandnagar,

Paud Road, Kothrud, Pune - 38. Ph. : 8983 7777 95

Timing : MONDAY TO SATURDAY : Morning : 8 am to 1 pm, Evening : 6 pm to 8 pm



SINCE 1994

NADKARNI PATHOLOGY LABORATORY

Dr. Mrs. Sangeeta V. Nadkarni

Consulting Pathologist (MMC Reg. No. 53839)

Add. Reg. No. : 18720003

E-mail : healthcare.nadkarni@gmail.com

Website : www.nadkarnipathlab.com

Consultant Pathologist • SHASHWAT HOSPITAL



MAIN LABORATORY : 1, Indraprastha Chambers, Ground Floor, Near Amber Hall, Karve Road, Pune 411 038. Ph. : 97635 95646, 9983 7777 93 • Timings : Monday to Saturday 7 am to 8 pm

Reg No : 202308091430146 / OPD
 Name : Mr. MILIND HEBLI
 Referred Dr : MEDI WHEEL

Sex / Age : Male / 59Y
 Reg Date : 12/08/2023 10:30 AM
 Report Date : 12/08/2023 11:43 AM

BIOCHEMISTRY

Test Name	Result	Unit	Reference Range
Liver Function Test			
Bilirubin- Total	0.75	mg/dl	0.1 - 1.2
Bilirubin- Direct	0.40	mg/dL	0.0 - 0.4
Bilirubin- Indirect	0.35	mg/dL	0.1 - 0.8
SGPT	11.0	IU/L	05 - 40
SGOT	15.0	IU/L	05 - 40
Alkaline Phosphatase	119	IU/L	Male : 53 -128 Child : 54 -369 Neo: 54-369
Total Proteins	6.3	gm/dl	6.0 - 8.0
Serum Albumin	3.4	gm/dl	3.2 -5.5
Serum Globulin	2.9	gm/dl	2.3 -3.5
A/G ratio	1.17		1.0 -2.3
GGTP	18		05 -50
Instrument Used	Fully Automated EM200 (TRANSASIA BIOMEDICALS)		

End of Report

Sangeeta Nadkarni
 Dr. Mrs Sangeeta Nadkarni
 Consultant Pathologist
 MD(Path) MMC Reg No-53839

Verified & Checked

• Transasia EM 200 Fully Automated Random Access Clinical Chemistry Analyser • TMT • E.C.G. • Semi Automated Biochemistry Analyser Erba Chem 5 V2 Plus
 • Automated Haematology Analyser H 360 • Mispal B Nephelometer • Clinical Pathology • Microbiology • Cytology • Histopathology • Minividas Blue

ALL CREDIT AND DEBIT CARDS ACCEPTED.**HOME VISIT AVAILABLE BY APPOINTMENT**

• COLLECTION CENTRE 1 : 1, Varun Complex, Opp. Nimbalkar Horse Riding School,
 Off. Karve Road, Kothrud, Pune - 38. Ph. : 8983 7777 92
 Timing : MONDAY TO SATURDAY : Morning : 8 am to 1 pm, Evening : 4 pm to 7 pm

• COLLECTION CENTRE 2 : Bldg. No. 7, Health Care Clinic, Anandnagar,
 Paud Road, Kothrud, Pune - 38. Ph. : 8983 7777 95
 Timing : MONDAY TO SATURDAY : Morning : 8 am to 1 pm, Evening : 6 pm to 8 pm



SINCE 1994

NADKARNI PATHOLOGY LABORATORY

Dr. Mrs. Sangeeta V. Nadkarni

Consulting Pathologist (MMC Reg. No. 53839)

Addl Reg. No. : 19722000

E-mail : healthcare.nadkarni@gmail.com

Website : www.nadkarnipathlab.com

Consultant Pathologist • SHASHWAT HOSPITAL



MAIN LABORATORY : 1, Indraprastha Chambers, Ground Floor, New Amber Hall, Kharve Road, Pune 411 038, Ph. : 97635 93646, 9983 7777 93 • Timings : Monday to Saturday 7 am to 8 pm

Reg No : 202308091430146 / OPD
 Name : Mr. MILIND HEBLI
 Referred Dr : MEDI WHEEL

Sex / Age : Male / 59Y
 Reg Date : 12/08/2023 10:30 AM
 Report Date : 12/08/2023 11:43 AM

BIOCHEMISTRY

Test Name	Result	Unit	Reference Range
Blood Urea			
Blood Urea UREASE-GLDH	28	mg/dl	13 - 45
Blood Urea Nitrogen	13.08	mg/dl	10 - 20
Instrument Used	Fully Automated EM200 (TRANSASIA BIOMEDICALS)		
Serum Creatinine			
Serum Creatinine JAFFE'S KINETIC	0.6	mg/dl	0.4 - 1.4
Instrument Used	Fully Automated EM200 (TRANSASIA BIOMEDICALS)		
Serum Uric Acid			
Serum Uric Acid URICASE	5.6	mg/dl	2.5 to 7.2
Instrument Used	Fully Automated EM200 (TRANSASIA BIOMEDICALS)		

End of Report

30 YEARS
COMPLET

Dr. Mrs Sangeeta Nadkarni
 Consultant Pathologist
 MD(Path) MMC Reg No-53839

Verified & Checked

- Transasia EM 200 Fully Automated Random Access Clinical Chemistry Analyser • TMT • E.C.G. • Semi Automated Biochemistry Analyser Erba Chem 5 V2 Plus
- Automated Haematology Analyser H 360 • Mispal Nephelometer • Clinical Pathology • Microbiology • Cytology • Histopathology • Minividas Blue

ALL CREDIT AND DEBIT CARDS ACCEPTED.**HOME VISIT AVAILABLE BY APPOINTMENT**

COLLECTION CENTRE 1 : 1, Varun Complex, Opp. Nimbalkar Horse Riding School,
 Off. Karve Road, Kothrud, Pune - 38. Ph. : 9983 7777 92
 Timing : MONDAY TO SATURDAY : Morning : 8 am to 1 pm, Evening : 4 pm to 7 pm

COLLECTION CENTRE 2 : Bldg. No. 7, Health Care Clinic, Anandnagar,
 Paud Road, Kothrud, Pune - 38. Ph. : 9983 7777 95
 Timing : MONDAY TO SATURDAY : Morning : 8 am to 1 pm, Evening : 6 pm to 8 pm



SINCE 1994

NADKARNI PATHOLOGY LABORATORY

Dr. Mrs. Sangeeta V. Nadkarni

Consulting Pathologist (MMC Reg. No. 53839)

Add Reg. No. : 18722000

E-mail : healthcare.nadkarni@gmail.com

Website : www.nadkarnipathlab.com

Consultant Pathologist • SHASHINAT HOSPITAL



MAIN LABORATORY : 1, Indraprastha Chambers, Ground Floor, Near Amber Hall, Karve Road, Pune 411 038. Ph. : 97635 93648, 8963 7777 93 • Timings : Monday to Saturday 7 am to 8 pm

Reg No : 202308091430146 / OPD
Name : Mr. MILIND HEBLI
Referred Dr : MEDI WHEEL

Sex / Age : Male / 59Y
Reg Date : 12/08/2023 10:30 AM
Report Date : 12/08/2023 11:37 AM

HAEMATOLOGY

Test Name	Result	Unit	Reference Range
Blood Group			
ABO Type	B		
Rh (D) Type	POSITIVE		

End of Report

Dr. Mrs Sangeeta Nadkarni
Consultant Pathologist
MD(Path) MMC Reg No-53839



Verified & Checked

- Transasia EM 200 Fully Automated Random Access Clinical Chemistry Analyser • TMT • E.C.G. • Semi Automated Biochemistry Analyser Erba Chem 5 V2 Plus
- Automated Haematology Analyser H 360 • Mispa I3 Nephelometer • Clinical Pathology • Microbiology • Cytology • Histopathology • Minividas Blue

ALL CREDIT AND DEBIT CARDS ACCEPTED.

HOME VISIT AVAILABLE BY APPOINTMENT

COLLECTION CENTRE 1 : 1, Varun Complex, Opp. Nimbalkar Horse Riding School,
Off. Karve Road, Kothrud, Pune - 38. Ph. : 8963 7777 92
Timing : MONDAY TO SATURDAY : Morning : 8 am to 1 pm, Evening : 4 pm to 7 pm

COLLECTION CENTRE 2 : Bldg. No. 7, Health Care Clinic, Anandnagar,
Paud Road, Kothrud, Pune - 38. Ph. : 8963 7777 95
Timing : MONDAY TO SATURDAY : Morning : 8 am to 1 pm, Evening : 6 pm to 8 pm



SINCE 1994

NADKARNI PATHOLOGY LABORATORY

Dr. Mrs. Sangeeta V. Nadkarni

Consulting Pathologist (MMC Reg. No. 53839)

Add. Reg. No. - 18722000

E-mail: healthcare.nadkarni@gmail.com

Website: www.nadkarnipathlab.com

Consultant Pathologist • BHADRINAT HOSPITAL



MAIN LABORATORY : 1, Indraprastha Chambers, Ground Floor, Near Amber Hall, Karve Road, Pune-411 008. Ph. : 97635 93646, 8963 7777 93 • Timings : Monday to Saturday 7 am to 8 pm

Reg No : 202308091430146 / OPD

Name : Mr. MILIND HEBLI

Referred Dr : MEDI WHEEL

Sex / Age : Male / 59Y

Reg Date : 12/08/2023 10:30 AM

Report Date : 12/08/2023 11:31 AM

HAEMATOLOGY

Test Name	Result	Unit	Reference Range
HAEMOGRAM ON CELL COUNTER			
HAEMOGLOBIN <i>SLS Method</i>	15.5	gm/dl	12.5-18
RBC COUNT <i>Impedance Method</i>	4.9	mill/cmm	4.5 - 6.5
PACKED CELL VOLUME (PCV) <i>Impedance Method</i>	45	%	37 - 54
MCV	91.84	fL	82 - 98
MCH	31.6	pgms	27 - 33
MCHC	34.44	%	32 - 36
Total WBC count <i>Impedance Method</i>	6700	/cmm	4000- 11000
Differential Leucocytes Counts			
Neutrophil	58	%	50 - 70
Lymphocytes	38	%	20 - 40
Monocytes	02	%	0 - 12
Eosinophils	02	%	02 - 06
Basophils	00	%	00 - 01
Platelet Count <i>Impedance Method</i>	217000	/cmm	150000 - 450000
RBC Morphology	NORMOCYTIC & NORMOCHROMIC		
WBC Morphology	NO WBC ABNORMALITY SEEN		
Platelet Morphology	PLATELETS ARE ADEQUATE		
Peripheral Smear Examination	NEGATIVE FOR MALARIAL PARASITE		
E.S.R.	06		M : 0 mm to 7 mm F : 0 mm to 15 mm (by Wintrobe's)
Instrument Used	Fully Automated Biosystem Cell Counter ERBA H360		

End of ReportDr. Mrs. Sangeeta Nadkarni
Consultant Pathologist
MD(Path) MMC Reg No-53839**Verified & Checked**

- Transasia EM 200 Fully Automated Random Access Clinical Chemistry Analyser • TMT • E.C.G. • Semi Automated Biochemistry Analyser Erba Chem 5 V2 Plus
- Automated Haematology Analyser H 360 • Miska 13 Nephelometer • Clinical Pathology • Microbiology • Cytology • Histopathology • Minividas Blue

ALL CREDIT AND DEBIT CARDS ACCEPTED.

HOME VISIT AVAILABLE BY APPOINTMENTCOLLECTION CENTRE 1 : 1, Varun Complex, Opp. Nimbalkar Horse Riding School,
Off. Karve Road, Kothrud, Pune - 38. Ph. : 8983 7777 92

Timing : MONDAY TO SATURDAY : Morning - 8 am to 1 pm, Evening : 4 pm to 7 pm

COLLECTION CENTRE 2 : Bldg. No. 7, Health Care Clinic, Anandnagar,

Paul Road, Kothrud, Pune - 38. Ph. : 8983 7777 95

Timing : MONDAY TO SATURDAY : Morning : 8 am to 1 pm, Evening : 6 pm to 8 pm

NADKARNI PATHOLOGY LABORATORY

August 12, 2023 10:17 am
 Report time 10:31 am

Linked Median Report

PATIENT ID : 3368/2023 HEIGHT : 152 Cm WEIGHT : 45.00 Kg
 PATIENT NAME : Mr. Milind Hebli 58/M

PHASE TIME : 07:01 SPEED : 0.0 kmph
 STAGE DURATION : 06:00 GRADE : 0.0
 HR : 95 bpm BP : 120 / 80 mmHg
 QRS Lead : V5 METs : 1.00

PROTOCOL : BRUCE
 STAGE : Recovery
 ST Slope (mm) / ST Slope (mV/s) measured at 60 ms Post J

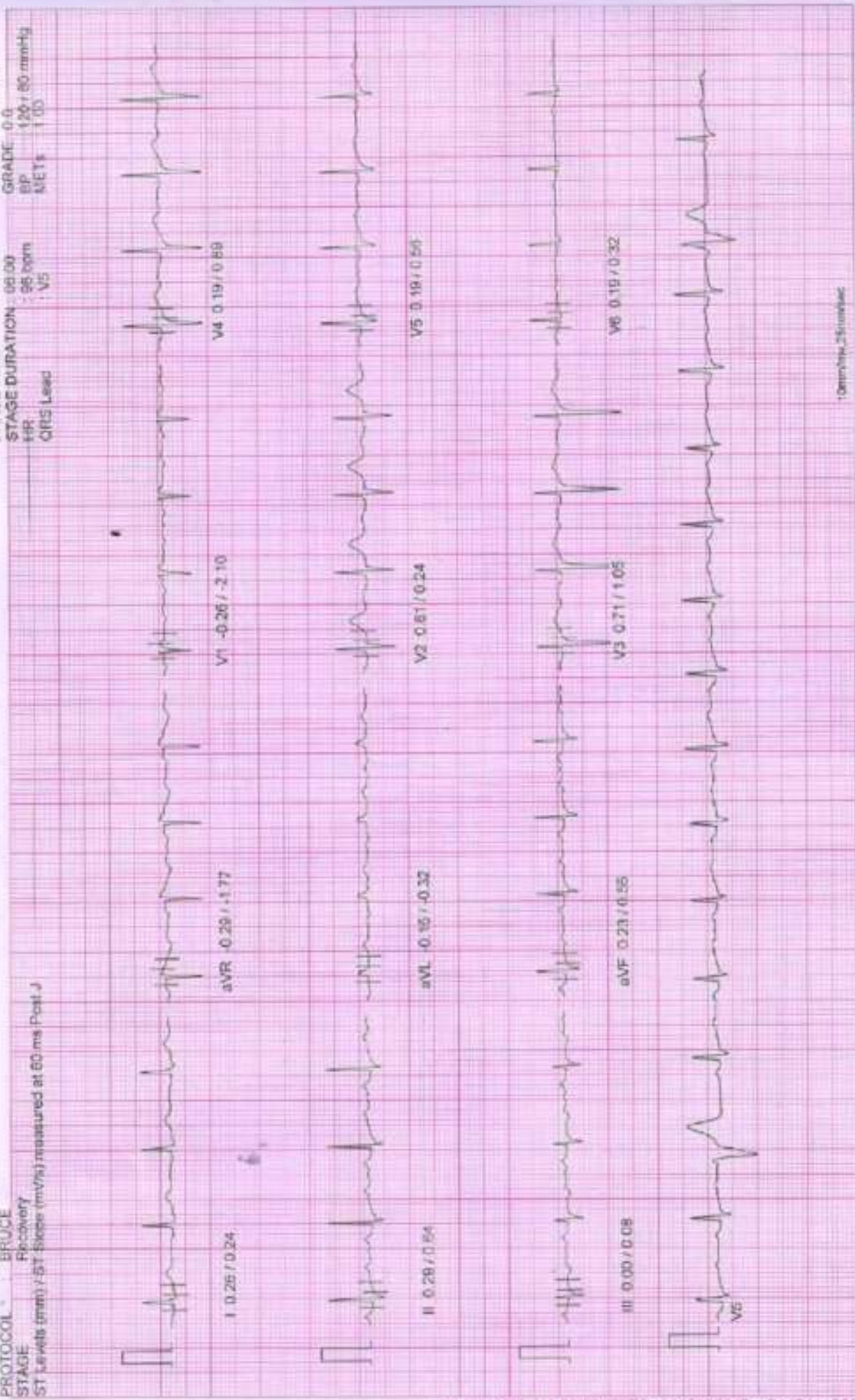

100 Hz
 10mm/5s 25mm/sec

NASAN (C) ST-Vite Standard BL 5.91, Univ Vite 4.10

NADKARNI PATHOLOGY LABORATORY

PATIENT ID : 3368/2023 HEIGHT : 152 Cm WEIGHT : 49.00 Kg

PATIENT NAME : Mr Milind Hebli 59/M

PROTOCOL : BRUCE

STAGE : Recovery
ST-Segments (mV) / ST Slope (mV/s) measured at 90 min Post-J

August 12, 2023 10:17 am
Report time 10:25 am

PHASE TIME : 07:01 SPEED : 0.0 kmph

STAGE DURATION : 03:00 GRADE : 0.0

HR : 102 bpm BP : 120 / 80 mmHg

QRS Lead : V5 METN : 1.00



10mm/mV, 25mm/sec

100 Hz

MASAN (C) ST-Vivo Standard BL 6.31, Unit Ver 4.10

NADKARNI PATHOLOGY LABORATORY

PATIENT ID : 3358/2023 HEIGHT : 152 Cm WEIGHT : 49.00 Kg

PATIENT NAME : Mr. Milind Hebli 59/M

PROTOCOL : BRUCE

STAGE : Recovery

ST Leads (mV) / ST Slope (mV/s) measured at 60 ms Post J

August 12, 2023 10:17 am
Report time 10:26 am

PHASE TIME : 07:31 SPEED : 0.0 kmph
STAGE DURATION : 01:00 GRADE : 0.0
HR : 116 bpm BP : 130 / 85 mmHg
QRS Lead : V5 METR : 1.00

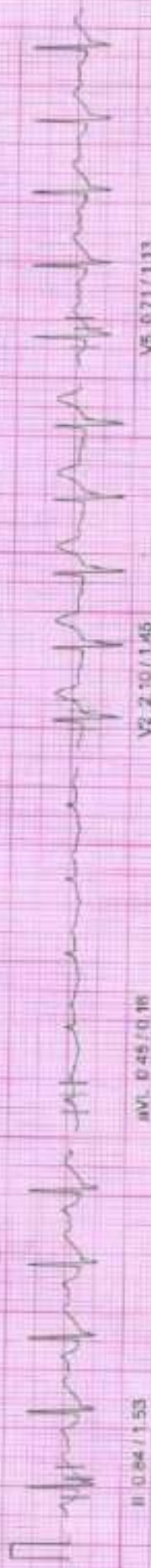

10mm/25mm/sec

100 Hz

MASAN (C) ST-Win Standard BL 6.91, Unit Ver 4.10

NADKARNI PATHOLOGY LABORATORY

August 12, 2023 10:17 AM
 Report time 10:25 AM

PATIENT ID : 3355/2023 HEIGHT : 152 Cm WEIGHT : 49.00 Kg
 PATIENT NAME : Mr. Milind Hebli 59/M

Linked Median Report

PROTOCOL : BRUCE
 STAGE : Peak Exercise
 ST Levels (mm) / ST-Slope (mV/s) measured at 90 ms Post J

PHASE TIME : 07:01 SPEED: 5.5 kmph
 STAGE DURATION : 01:01 GRADE: 14.0
 HR : 140 bpm BP : 149 / 90 mmHg
 QRS Lead : V5 METa 9:10

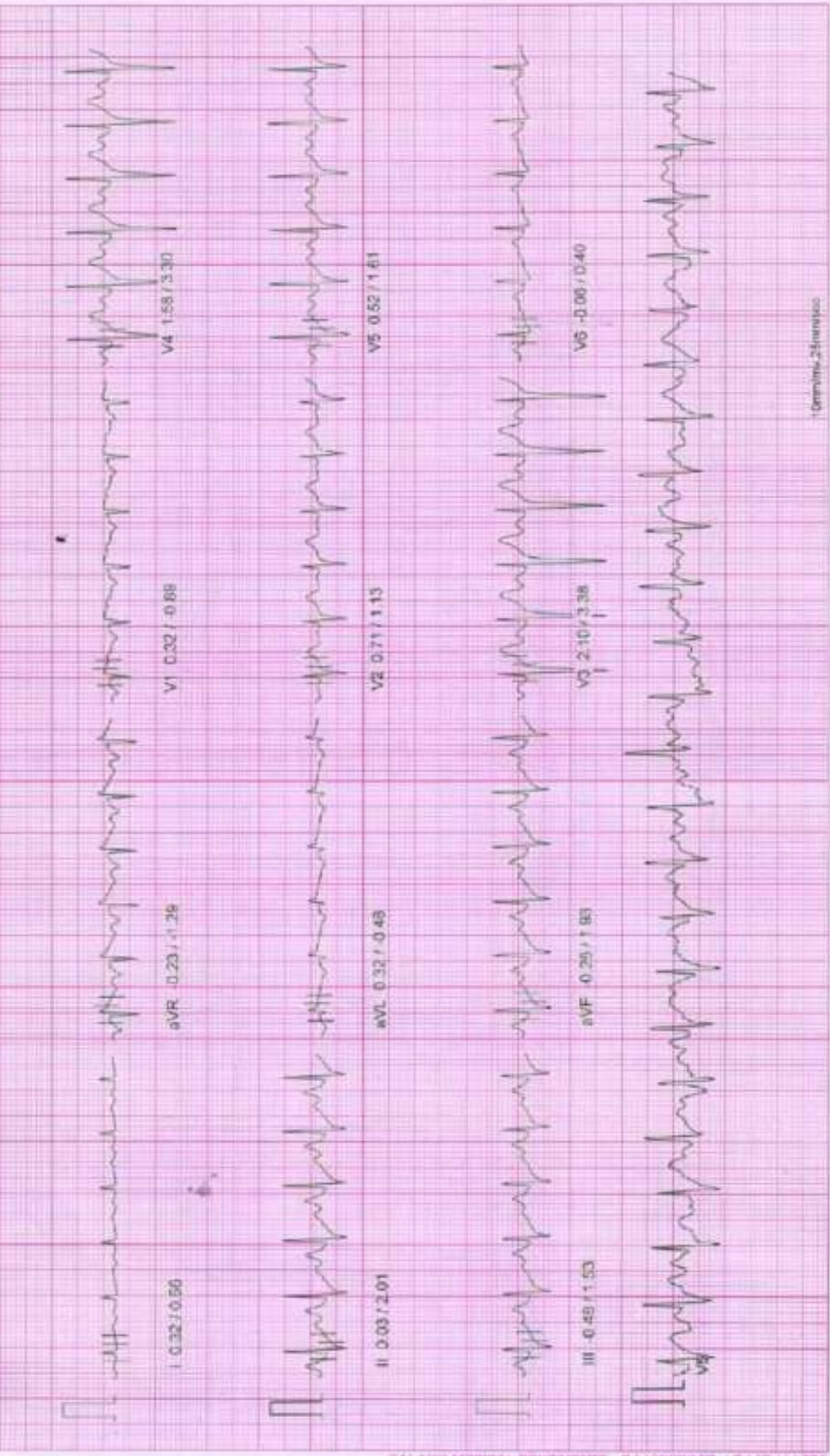

10mm/mv, 25mm/sec

NADKARNI PATHOLOGY LABORATORY

PATIENT ID : 3358/2023 HEIGHT : 152 Cm WEIGHT : 49.00 Kg

PATIENT NAME : Mr Milind Hebli 59/M

PROTOCOL : BRUCE

STAGE : Exercise Stage 2

ST Levels (mm) / ST Slope (mV/s) measured at 60 min Post J

August 12, 2023 10:17 am

Report time 10:24 am

PHASE TIME : 08:00 SPEED: 4.0 kmph
STAGE DURATION : 03:30 GRADE : 12.0
HR : 125 bpm BP : 130 / 98 mmHg
QRS Lead : V5 METs : 8.00



25mm/sec

100 Hz

MASAN (C) ST-Min Standard BL 6.91, Unit Ver 4.10

NADKARNI PATHOLOGY LABORATORY

PATIENT ID : 3358/2023 HEIGHT : 152 Cm WEIGHT : 49.00 Kg

Linked Median Report

August 12, 2023 10:17 am
Report time 10:21 am

PHASE TIME : 03:00 SPEED: 2.7 kmph
STAGE DURATION : 03:00 GRADE: 10.0
HR 121 bpm BP 130/80 mmHg
CRS Load V5 METs 5.70

STAGE : Exercise Stage 1
ST Slope (mm)/ST Slope (mV/min) measured at 50 ms Post J



NADKARNI PATHOLOGY LABORATORY

August 12, 2023 10:17 am
 Report time 10:16 am

Linked Median Report

PATIENT ID : 3558/2023 HEIGHT : 152 Cm WEIGHT : 49.00 Kg
 PATIENT NAME : Mr. Milind Hebli 59/M

PROTOCOL : BRUCE
 STAGE : Wait For Exercise
 ST Slope (mm) / ST Slope (mV/s) measured at 80 ms Post J

PHASE TIME : 01:35 SPEED: 0.0 kmph
 STAGE DURATION: 00:00 GRADE: 0%

HR: 86 bpm BP: 120 / 80 mmHg
 QRS Lead: V5 MEAS: 3.40

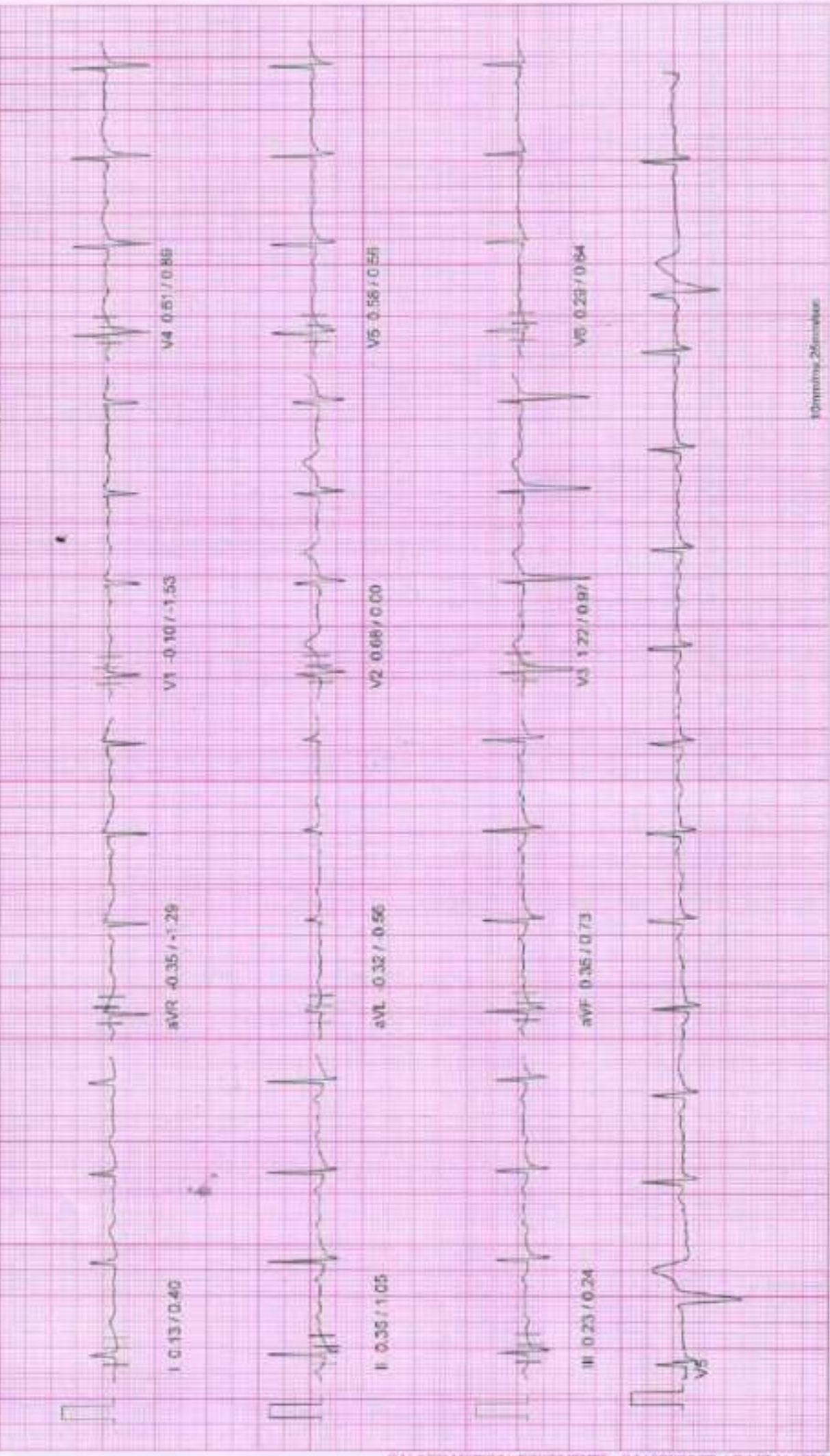

100mm/25mm/sec

100 Hz

NASAM (C) ST-War Standard BL 5.91, Unit Ver 4.19

NADKARNI PATHOLOGY LABORATORY

PATIENT ID : 3358/2023 HEIGHT : 152 Cm WEIGHT : 49.00 Kg

PATIENT NAME : Mr Milind Hebli 59/M

Linked Median Report

August 12, 2023 10:17 a.m.
Repeat time 10:18 a.m.

PROTOCOL BRUCE

STAGE HyperVentilation

ST Slope (mm) / ST Slope (mV/s) measured at 60 ms Post J

PHASE TIME 01:09

SPEED 0.0 kmph

STAGE DURATION 00:00

GRADE 0.0

HR 87 bpm

BP 120 / 80 mmHg

QRS Lead V5

METs 1.00



Duration 25min:00sec

100 HZ

NADKARNI (C) ST-VMI Standard BL 5.91, Unit Ver 4.10

NADKARNI PATHOLOGY LABORATORY

Linked Median Report

PATIENT ID : JJ58/2023 HEIGHT : 152 Cm WEIGHT : 49.00 Kg
 PATIENT NAME : Mr Milind Hebli 59/M
 PROTOCOL BRUCE
 STAGE Standing
 ST Levels (mm) / ST Slope (mV/s) measured at 80 ms Post J

August 12, 2023 10:17 am
 Report Time 10:18 am
 PHASE TIME 00:58 SPEED 0.0 kmph
 STAGE DURATION 00:05 GRADE 0.0
 HR 88 bpm BP 120/80 mmHg
 QRS Load V5 METs 1.00

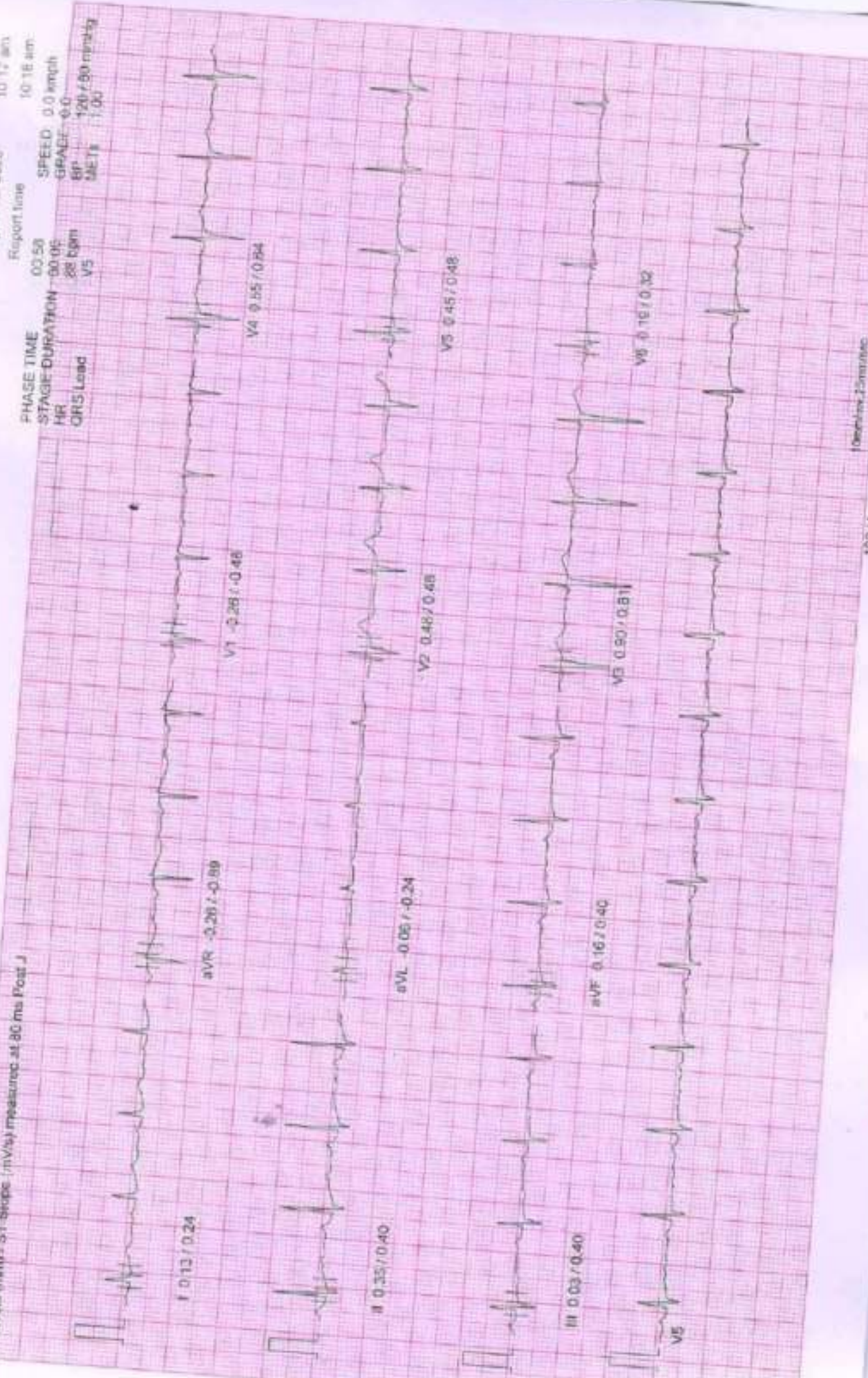

Dimensions: 2.5mtr/1mV

100 Hz

MASAM (C) ST-Vin Standard BL 8.91, Unit Ver 4.10

NADKARNI PATHOLOGY LABORATORY

Linked Median Report

PATIENT ID : 3358/2023 HEIGHT : 152 Cm WEIGHT : 49.00 Kg
 PATIENT NAME : Mr Milind Heblil 59/M

PROTOCOL : BRUCE

STAGE : SIC/M
 ST Slope (mV/s) / ST Slope (mV/s) measured at 80 ms Post J

August 12, 2023 10:17 am

Report time

PHASE TIME : 00:23 SPEED : 0.0 kmph
 STAGE DURATION : 00:50 GRADE : 0.0
 HR : 83 bpm EP : 125/80 mmHg
 QRS Lead : V5 METs : 1.00



Handwritten signature

Qwaves: 25ms/msec

NADAN (C) ST-Win Standard B... Unc. Ver 2.16

NADKARNI PATHOLOGY LABORATORY

Linked Median Report

PATIENT ID : 3358/2023 HEIGHT : 152 Cm WEIGHT : 49.00 Kg
PATIENT NAME : Mr. Milind Hebli 59/M

August 12, 2023 10:17 am
Report time 10:17 am

PROTOCOL : BRUCE

STAGE : Pre-Test
ST Levels (mm) / ST Slope (mV/s) measured at 80 ms Post J

PHASE TIME 00:10 SPEED 0.0 kmph
STAGE DURATION 00:09 GRADE 0.0
HR 76 bpm BP 120 / 60 mmHg
QRS Lead V5 METs 1.00



Milind Hebli

NADKARNI PATHOLOGY LABORATORY

PATIENT ID : 3358/2023 HEIGHT : 152 Cm WEIGHT : 49.00 Kg

PATIENT NAME : Mr Millind Heblil 59/M

PROTOCOL : BRUCE

August 12, 2023

Report time

10:17 am

10:17 am

ST LEVELS		I	II	III	aVR	aVL	aVF	V1	V2	V3	V4	V5	V6
Phase													
	Pre-Test	0.2	0.4	0.1	-0.3	0.0	0.3	-0.4	0.8	1.3	0.8	0.5	0.1
	Supine	0.1	0.3	0.0	-0.3	0.0	0.2	-0.3	0.7	1.2	0.7	0.4	0.0
	Standing	0.1	0.3	0.0	-0.3	-0.1	0.1	-0.3	0.5	0.9	0.5	0.5	0.2
	HyperVentilation	0.1	0.4	0.0	-0.2	-0.1	0.2	-0.2	0.4	0.9	0.4	0.4	0.2
	Wait For Exercise	0.1	0.3	0.2	-0.3	-0.3	0.3	-0.1	0.6	1.3	0.6	0.6	0.3
	Exercise Stage-1	0.3	0.6	0.2	-0.4	0.1	0.4	-0.1	0.8	1.7	1.3	0.5	-0.2
	Exercise Stage 2	0.5	0.1	-0.4	-0.3	0.4	-0.1	-0.2	0.4	2.0	1.3	0.3	-0.1
	Peak Exercise	0.3	-0.3	-0.3	0.0	0.3	-0.3	0.1	0.6	1.7	1.3	0.3	-0.2
	Recovery 1	0.9	0.8	-0.1	-1.1	0.5	0.3	-0.0	2.1	3.1	2.3	0.7	-0.2
	Recovery 3	0.2	0.1	-0.2	-0.3	0.0	-0.0	-0.1	1.2	1.3	0.9	0.1	-0.1
	Recovery 6	0.2	0.3	0.0	-0.3	-0.1	0.2	-0.1	0.6	0.7	0.2	0.2	0.1

ST SLOPES		I	II	III	aVR	aVL	aVF	V1	V2	V3	V4	V5	V6
Phase													
	Pre-Test	0.2	0.3	0.4	-0.8	-0.3	0.3	-0.2	0.6	0.9	0.6	0.3	0.0
	Supine	-0.2	0.2	0.2	-0.6	-0.2	0.3	-0.2	0.6	0.9	0.6	0.3	0.1
	Standing	0.2	0.4	0.4	-0.9	-0.2	0.4	-0.5	0.5	0.8	0.6	0.5	0.4
	HyperVentilation	0.2	0.7	0.3	-1.2	-0.4	0.7	-1.0	0.2	0.9	0.5	0.6	0.5
	Wait For Exercise	0.2	1.0	0.2	-1.3	-0.5	0.7	-1.5	0.0	1.0	0.8	0.5	0.6
	Exercise Stage 1	-0.2	0.8	0.9	-0.9	-0.7	0.8	-0.3	0.0	2.3	2.3	1.2	0.0
	Exercise Stage 2	0.2	1.6	1.2	-1.1	-1.0	1.5	-0.9	-0.2	2.7	3.4	1.9	0.6
	Peak Exercise	0.6	1.9	1.3	-1.2	-0.4	1.7	-1.1	1.2	3.1	3.1	1.8	0.6
	Recovery 1	1.1	1.5	0.1	-2.0	0.2	0.6	-0.4	1.5	2.8	2.6	1.1	0.2
	Recovery 3	0.1	1.0	0.2	-1.4	-0.5	0.8	-1.2	0.4	1.5	1.5	1.0	0.2
	Recovery 6	0.2	0.6	0.1	-1.7	-0.2	0.6	-2.0	0.2	1.0	0.9	0.6	0.2

NADKARNI PATHOLOGY LABORATORY

Indraprasth Chamber, Ground Floor, Karve Road, Pune 411038

PATIENT ID : 3358/2023
 PATIENT NAME : Mr Milind Hebli 59/M

Summary Report

Report time : 10:17 am
 August 12, 2023 10:17 am

PROTOCOL : BRUCE

PATIENT HEIGHT : 152 Cm

PATIENT WEIGHT : 49.00 Kg

PATIENT ADD. : pune

Ref. By : MEDIWHEEL
 (MEDWHEEL)

Stage	Stage Speed (Kmph) / Time Grade (%)	HR bpm	BP mmHg	R.P.P. X 1000	METS	ST Level I	Stage Comments
Pre-Test	00:10 0.00 / 0.00	78	0 / 0	0	1.00	0.19	
Supine	00:16 0.00 / 0.00	83	120 / 80	9	1.00	0.13	
Standing	00:31 0.00 / 0.00	88	120 / 80	10	1.00	0.13	
HyperVentilation	00:11 0.00 / 0.00	87	120 / 80	10	1.00	0.13	
Wait For Exercise	00:25 0.00 / 0.00	85	120 / 80	10	1.00	0.10	
Exercise Stage 1	03:00 2.70 / 10.00	121	120 / 80	14	5.70	0.32	
Exercise Stage 2	03:00 4.00 / 12.00	125	130 / 86	16	8.00	0.52	
Peak Exercise	01:01 5.50 / 14.00	140	140 / 90	19	9.10	0.26	
Recovery 1	01:00 0.00 / 0.00	118	130 / 86	15	1.00	0.90	
Recovery 3	03:00 0.00 / 0.00	102	120 / 80	12	1.00	0.23	
Recovery 6	06:00 0.00 / 0.00	98	120 / 80	11	1.00	0.15	

TOTAL EXER TIME : 7 : 1 min

MAX HR : 140 bpm (86.96 % of 161 bpm)

MAX BP : 140 / 90 mmHg

MAX WORKLOAD : 9.10

DISTANCE COVERED : 0.43 Km

DOUBLE PRODUCT : 19600.00

Dr. Vivekanand M. Nadkarni
 M.B.B.S., D.T.M. & H. (Gen.), F.C.P., M.D.S.H
 MMC Reg No. 42328

Physician
Health Care Clinic
 1st'un Complex, Kulkarni Marg, Kothrud
 Pune-411 038



Dr. VIVEKANAND M. NADKARNI
 MBBS., D.T.M. & H.

NADKARNI PATHOLOGY LABORATORY

Inchhaprasth, Chembet, Ground Floor, Kharve Road, Pune 411038

PATIENT ID : 3358/2023

PATIENT NAME : Mr Milind Hebli 59/M

Summary Report

Report time : 10:17 am
August 12, 2023 10:17 am

PROTOCOL : BRUCE

PATIENT HEIGHT : 152 Cm

PATIENT WEIGHT : 49.00 Kg

PATIENT ADD. : pune

Ref. By : MEDIWHEEL
(MEDWHEEL)

OBJECT OF TEST

: Routine check up

RISK FACTOR

: Male

ACTIVITY

: Sedentary

MEDICATION

: none

BRIEF HISTORY

: job profile service

OTHER INVESTIGATION

REASON FOR TERMINATION

: Max HR

EXERCISE TOLERANCE

: Good

EXERCISE INDUCED ARRHYTHMIA

: No

HAEMO RESPONSE

: Normal

CHRONO RESPONSE

: Normal

FINAL IMPRESSION

: Stress test is negative for exercise induced ischaemic heart disease.

Good Effort tolerance.

No Arrhythmias seen during test period.

Normal Haemodynamic and Chronotropic responses

Dr. Vivekanand M. Nadkarni

MBBS, D.T.M. & M. (Gen.), FCOG, MCOG

MHC Reg. No. 4238

Physician

Health Care Clinic

Varun Complex, Kulkarni Marg, Kothrud.

Pune-411 038

Dr. VIVEKANAND M. NADKARNI
MBBS., D.T.M. & H.

**HEALTH CARE CLINIC &
NADKARNI PATHOLOGY LABORATORY**

PH.NO.898377792 / 93
9763593646

Varun Complex, of Karve Road,
Kothrud, Pune-38



 GPS Map Camera

Pune, Maharashtra, India

2nd floor, Pinnac, house ,s.no 7, 3+4, Kothrud, Pune,
Maharashtra 411038, India

Lat 18.500078°

Long 73.822568°

12/08/23 09:10 AM GMT +05:30



SHRI DASHABHUA X-RAY CLINIC, PUNE. 020-25468187.

12/08/2023 11:03:44 AM

Chest PA

MILIND HEBLI Male / 59 YRS



R



SHRI DASHABHUJA
X-RAY CLINIC

Digital X-Ray (CR System) Available
OPG Facility Available

GANGAVATARANA, Ground Floor, Plot
No. 7, S. No. 42 A/1A/2F, Dashabhujia
Ganesh Colony, Near Dashabhujia
Ganesh Temple, Near Mankar Dosa
Center, Karve Road, Pune. 411038.
Clinic : 2546 8187, 8308839383
Res : 2422 1359, 9822041859

Dr. LALIT P. PATHAK

M. D. Radiologist
Reg. No. 52382

Timing : 9.00 a.m. To 1.30 p.m.
4.30 p.m. To 8.30 p.m.
SUNDAY CLOSED

NAME:MR MILIND HEBLI.

DATE:12 08 2023.

REF BY:DR VIVEK NADKARNI.

X RAY CHEST PA VIEW.

Both the domes of the diaphragm are clear & at normal position.
The heart, the aorta, the mediastinum & the pulmonary vasculature
reveal no abnormality.
Lungs show no acute or active parenchymal pathology.
Pleural sinuses are clear on both sides.
There is no evidence of any hilar or mediastinal lymphadenopathy.
No pathology is evident in the thoracic bony cage &
the soft tissues.

CONCLUSION:NORMAL X RAY CHEST PA VIEW.

Dr. Lalit P. Pathak
Reg. No. 52382 M.D. (Radiology)
Shri Dashabhujia X-Ray Clinic
Near Dashabhujia Ganesh Temple,
Karve Road, Pune - 411 038.

CBCT, OPG & PORTABLE X-RAY FACILITY AVAILABLE

(P.T.O)

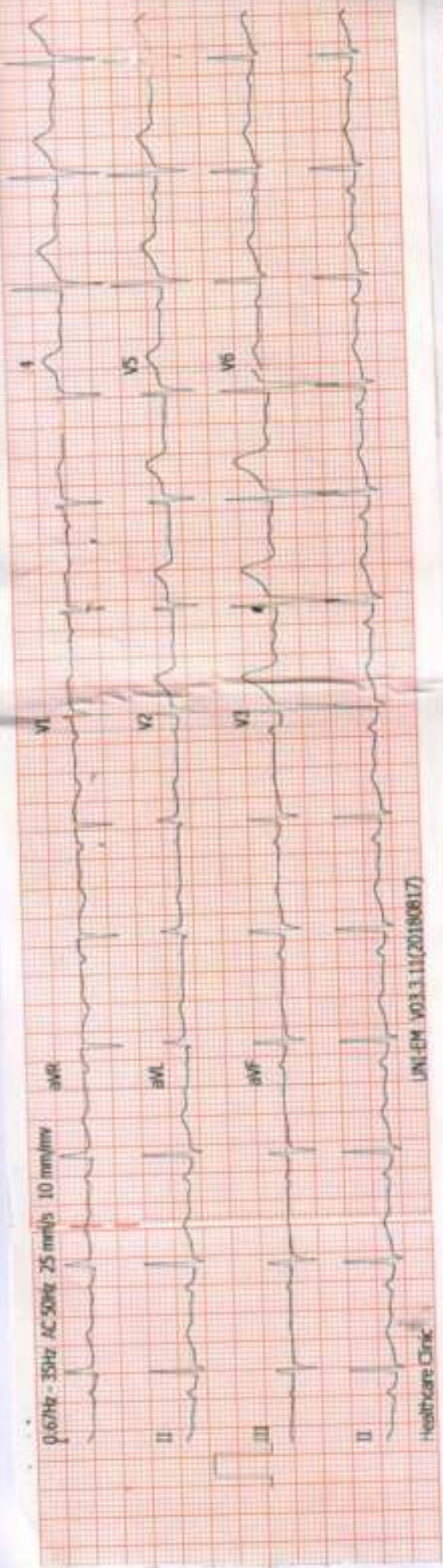

0.67Hz - 35Hz AC 50Hz 25 mm/s 10 mm/mv ID: UNI-EM V03.3.11(20180817)

Name: HEBEL, MILIND S

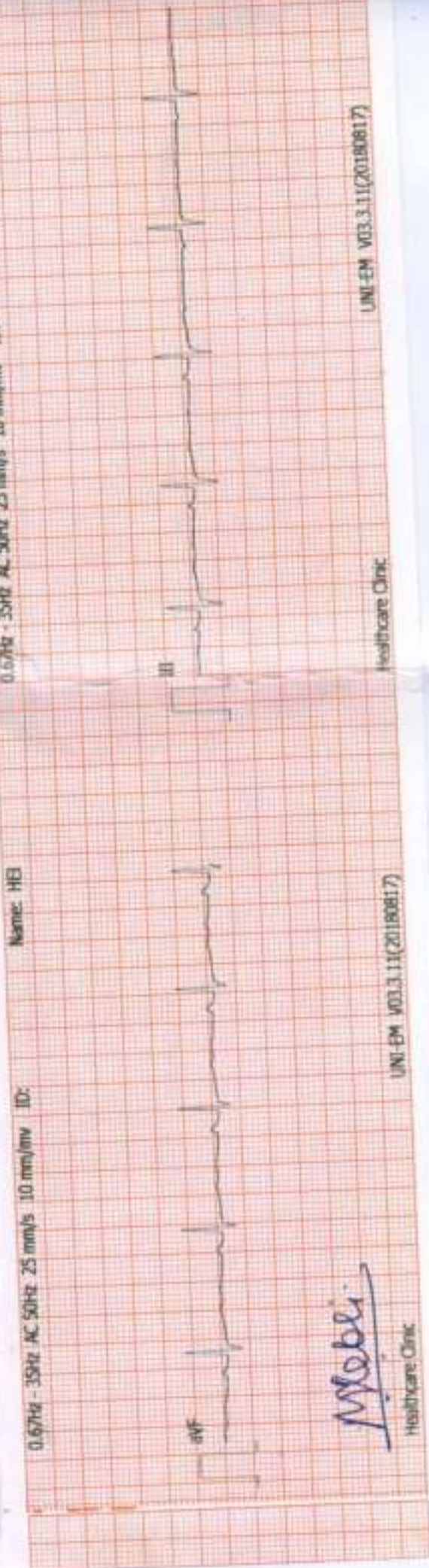

0.67Hz - 35Hz AC 50Hz 25 mm/s 10 mm/mv ID: UNI-EM V03.3.11(20180817)

Name: HEBEL, MILIND S

Mebi
Healthcare Clinic

UNI-EM V03.3.11(20180817)

Healthcare Clinic

UNI-EM V03.3.11(20180817)

ID: Name: HEBEL, MILIND
Age: 59yrs Sex: Male
Hospital: Department:

13-08-2023 09:53:51 AM
<- Analysis Result >>
** normal ECG **

CLINICAL HISTORY:

RATE: 78/min
 RHYTHM: regular
 MECHANISM: Sinus
 P WAVE: 0.08 sec
 P R: 0.17 sec
 QRS: Normal time of deflection
 QTc: 0.42 sec

ST: isoelectric
 T WAVE: Normal & upright
 Q WAVE: No abnormal wave
 AXIS: +30 degrees
 POSITION OF HEART: Intermediate
 PRECORDIAL LEADS: Normal R progression
 R.P.: 120/80 mmHg

CONCLUSIONS: Normal ECG DRUGS:

Mehli
 Client's Signature

Wadekovi
 Doctor's Signature

Dr. Vivekanand M. Nad: rnt
 D.S.T. D.T.M. & H. (Gen), F.C.C.P. (DISH)
 M.D. Reg No. 62312
 Physician
 Health Care Clinic
 Green Complex, Kulkarni Marg, Kothrud,
 Pune-411 033

> **Health Care Clinic**
Varun Complex, Office No. 1,
Near Swapnashilp Complex, Kothrud, Pune 411038.
Timing : 10.30 a.m. to 1.00 p.m.
4.30 pm to 6 pm (By Appt.)
Tel : 63003646, 2545 7347

> **Health Care Clinic**
7/1, Anand Nagar, Paud Road,
Kothrud, Pune 411038.
Timing : 9 a.m. to 10.30 a.m. & 6.00 p.m. to 8.30 p.m.
Tel : 65003650 Mob.: 9970171939
E-mail : nadviv@yahoo.com

Dr. Vivekanand M. Nadkarni

M.B.B.S.; D.T.M. & H. (Lon); FCGP, MIDSH (IJK)

MMC Reg. No. 42322

Physician

- Family Medicine
- Tropical Medicine
- Occupational Health
- ACLS Instructor

DATE 12/08/2023

ELECTROCARDIOGRAM

NAME MILIND HEBLI

AGE 59 yrs

REF. BY mediawheel

B.P. 120/80 mmHg

FOR COMPLETION BY EXAMINING DOCTOR (N=Normal A= Abnormal)

	N	A	(Leave blank if unassessed)
MEDICAL	✓		01. Eyes
	✓		02. Ears, Nose, Throat
HISTORY	✓		03. Respiratory
	✓		04. Cardiovascular
PRESENT	✓		05. Gastro-Intestinal
	✓		06. Genito-Urinary
SYMPTOMS	✓		07. Musculo-Skeletal
	✓		08. Nervous System
	✓		09. Skin & Allergies
	✓		10. Endocrine
	✓		11. Other

PHYSICAL	✓		01. Eyes & Pupils
	✓		02. E.N.T.
	✓		03. Teeth & Mouth
	✓		04. Lungs & Chest
	✓		05. Cardiovascular Sys.
EXAMINATION	✓		06. Abdo. Viscera
	✓		07. Hernial Orifices
	✓		08. Genito - Urinary
	✓		09. Musculo-Skeletal
	✓		10. Skin & Vericose Vns.
	✓		11. C.N.S.
	✓		12. Other

Chest : Insp. 80 Exp. 80 / Abd. 78.

Investigations ① ECG: Normal ② CMT: Negative for ischemic heart Disease.

HEIGHT	WEIGHT	BMI	B.P.	PULSE	HEARING	VISION	DISTANT	NEAR	COLOUR VISION	BLOOD GROUP
152 cm	49 kg	21.2	120/80 mmHg	72/min Regular	(A)	Uncorrected	(A)	(A)	(A)	B ⁺
						Corrected				

Assessment TSH (ultra) ↑ to be repeated after 2 months. Pregnancy.

Thyroid supplementation. Medically fit

[Signature]

Dr. Vivekanand M. Nadkarni
 M.B.B.S., D.T.M. & H. (Lon.), FCGP, MIOASH
 MMC Reg. No. 42322
 Physician
 Health Care Clinic
 Varun Complex, Kulkarni Marg, Kothrud
 Pune-411 038.

[Signature]

Dr. V.M. Nadkarni

► **Health Care Clinic**
Varun Complex, Office No. 1,
Near Swapnashilp Complex, Kothrud, Pune 411038.
Timing : 10.30 a.m. to 1.00 p.m.
4.30 pm to 6 pm (By Appt.)
Tel : 65003646, 2545 7347

► **Health Care Clinic**
7/1, Anand Nagar, Paud Road,
Kothrud, Pune 411038.
Timing : 9 a.m. to 10.30 a.m. & 6.00 p.m. to 8.30 p.m.
Tel : 65003650 Mob.: 9970171939
E-mail : nadviv@yahoo.com

Dr. Vivekanand M. Nadkarni
M.B.B.S., D.T.M. & H. (Lon), FCGP, MIOSH (U.K.)
MMC Reg. No. 42322
Physician, Tropical & Family Medicine,
Occupational Health

MEDICAL EXAMINATION REPORT

No.:

Date: 12/8/23

Surname: Hebli

Name: Milind

Age: 59 Yrs Sex: Male

Birth Date: 5/01/1964

Address: Warje - Pune

Occupation: Service

Personal History: NO Tobacco: NO Alcohol: NO

Misc.: Allergy: Not known

Immunization History: COVID-19 - 2 vaccine doses done

Previous Medical History: No major illness, injury or surgery.

Mehli

आयकर विभाग
INCOME TAX DEPARTMENT
MILIND MADHUKAR HEBLI
MADHUKARRAO BHIMRAO HEBLI
05/01/1984
Functional Account Number
AALPH9981Q
Mehli
Signature

भारत सरकार
GOVT. OF INDIA

भारत
सरकार



Wadkar
Dr. Vivekanand M. Nadkarni
M.B.B.S., D.T.M. & M. (Lon.), F.C.P., M.D.S.H
M.M.C Reg No. 42322
Physician
Health Care Clinic
Varun Complex, Kulkarni Marg, Kothrud,
Pune-411 038.

Feedback – Pre Policy Life Insurance Medical Checks

This is to certify that the medical check-up was done through the medical examination through Medical Center / Home Visit on _____ to complete the requisite medical formalities towards my application for life insurance from _____ Insurance Company vide Proposal bearing no. _____ dated _____

HEALTH CARE CLINIC
NADKARNI LABORATORY
Ph: 83001195 / 85003848
Varun Complex, of Karve Road,
Kothrud, Pune-411038

12-08-2023

I do confirm specifically that following medical activities have been performed for me:

- | | | |
|--|---|-----------------------------|
| 1. Full Medical Report (Medical Questionnaire) | Yes <input checked="" type="checkbox"/> | No <input type="checkbox"/> |
| 2. Sample Collection | | |
| a. Blood | Yes <input checked="" type="checkbox"/> | No <input type="checkbox"/> |
| b. Urine | Yes <input checked="" type="checkbox"/> | No <input type="checkbox"/> |
| 3. Electro Cardio Gram (ECG) | Yes <input checked="" type="checkbox"/> | No <input type="checkbox"/> |
| 4. Treadmill Test (TMT) | Yes <input checked="" type="checkbox"/> | No <input type="checkbox"/> |
| 5. Others _____ | | |

I have furnished my ID Proof bearing ID No. _____ at the time of my medical.

Pan card: AA LPH 99810

Feedback Form

• Behavior and cooperation of staff

Reception/ Clinic/ Hospital Good Average Poor

Technician/ Doctors Good Average Poor

• Time Management Good Average Poor

• Upkeep of hospital Good Average Poor

• Technology & Skills Good Average Poor

• Please remark if the medical check procedure was satisfactory Yes No

(Medical Facility- Location; Facility Set-up, instruments, cleanliness; Process followed; etc. Also on the Medical Staff: Appearance; Technical Know-how; Behaviour etc.)

- If No please provide details or let us know of anything additional you would like to provide as comments and / or suggestions

<p style="font-size: 1.2em; color: blue;">M. N. Nadkarni</p> <p>Signature of the Life to be Insured (Proposer in case of Life insured being minor)</p> <hr/> <p>Name of the Life to be Insured with date (Proposer (in case of Life insured being minor)</p>	<p style="font-size: 1.2em; color: blue;">M. Nadkarni</p> <p>Signature of Visiting/Attending Doctor</p> <p style="font-weight: bold; font-size: 1.1em;">Dr. Vivekanand M. Nadkarni</p> <p>M.B.B.S., D.T.M. & L., D.L.C., FCGR MIOSH MMC Reg.No.42322</p> <hr/> <p style="font-weight: bold; font-size: 1.1em;">Physician</p> <p>MC Registered Health Care Clinic Varun Complex, Kulkarni Marg, Kothrud, Pune-411 038.</p> <p>Doctor Stamp with date</p>
--	--