

BOB

भारत सरकार
Government of India

मिथिलेश कुमार चौरसिया
Mithilesh Kumar Chaurasia
जन्म तिथि/DOB: 15/08/1992
पुरुष/ MALE

3860 7175 8777
VID: 9189 5714 4278 7475

मेरा आधार, मेरी पहचान

Mithilesh

05/06/2022

Madherani Branch (BOB)



ISO 9001 : 2015

AAROGYAM DIAGNOSTICS

(A UNIT OF CULPAM HEALTH CARE PVT.LTD.)

F-41, P.C. Colony, Opp. Madhuban Complex,
Near Malahi Pakari Chowk, Kankarbagh, Patna-20
9264278360, 9065875700, 8789391403
Info@aarogyamdiagnostics.com
www.aarogyamdiagnostics.com

Name :- Mr. Mithilesh kr. Chaurasia
Refd by :- Dr. BOB.

Age/Sex:-29Yrs/M
Date :-04/06/22

Thanks for referral.

REPORT OF USG OF WHOLE ABDOMEN

- Liver** :- Enlarged in size (16.3cm) with raised echotexture. No focal or diffuse lesion is seen. IHBR are not dilated. PV is normal in course and calibre with echofree lumen.
- G. Bladder** :- It is normal in shape, size & position. It is echofree & shows no evidence of calculus, mass or sludge.
- CBD** :- It is normal in calibre & is echofree.
- Pancreas** :- Normal in shape, size & echotexture. No evidence of parenchymal / ductal calcification is seen. No definite peripancreatic collection is seen.
- Spleen** :- Normal in size(10.1cm) with normal echotexture. No focal lesion is seen. No evidence of varices is noticed.
- Kidneys** :- Both kidneys are normal in shape, size & position. Sinus as well as cortical echoes are normal. No evidence of calculus, space occupying lesion or hydronephrosis is seen.
Right Kidney measures 9.7cm and Left Kidney measures 10.3cm.
- U. Bladder**:- It is echofree. No evidence of calculus, mass or diverticulum is seen.
pre void- 88cc post void- Nil.
- Prostate** :- Normal in size(6 cc) & normal echotexture.
- Others** :- No ascites. No free subphrenic / basal pleural space collection is seen.

IMPRESSION:- *Hepatomegaly with Grade I fatty Liver.
Otherwise normal scan.*

Dr. U. Kumar
MBBS, MD (Radio-Diagnosis)
Consultant Radiologist

MITHLESH KR CHAURASIA
Male 29Years

Diagnosis Information:
Sinus Bradycardia with Sinus Arrhythmia
Low T Wave(V6)
High Voltage(Left Ventricle)

HR : 56 bpm
P : 97 ms
PR : 141 ms
QRS : 92 ms
QT/QTc : 362/350 ms
P/QRS/T : -54/58/-5 °
RV5/SVI : 3.043/0.773 mV

Ref-Phys. :
Report Confirmed by:

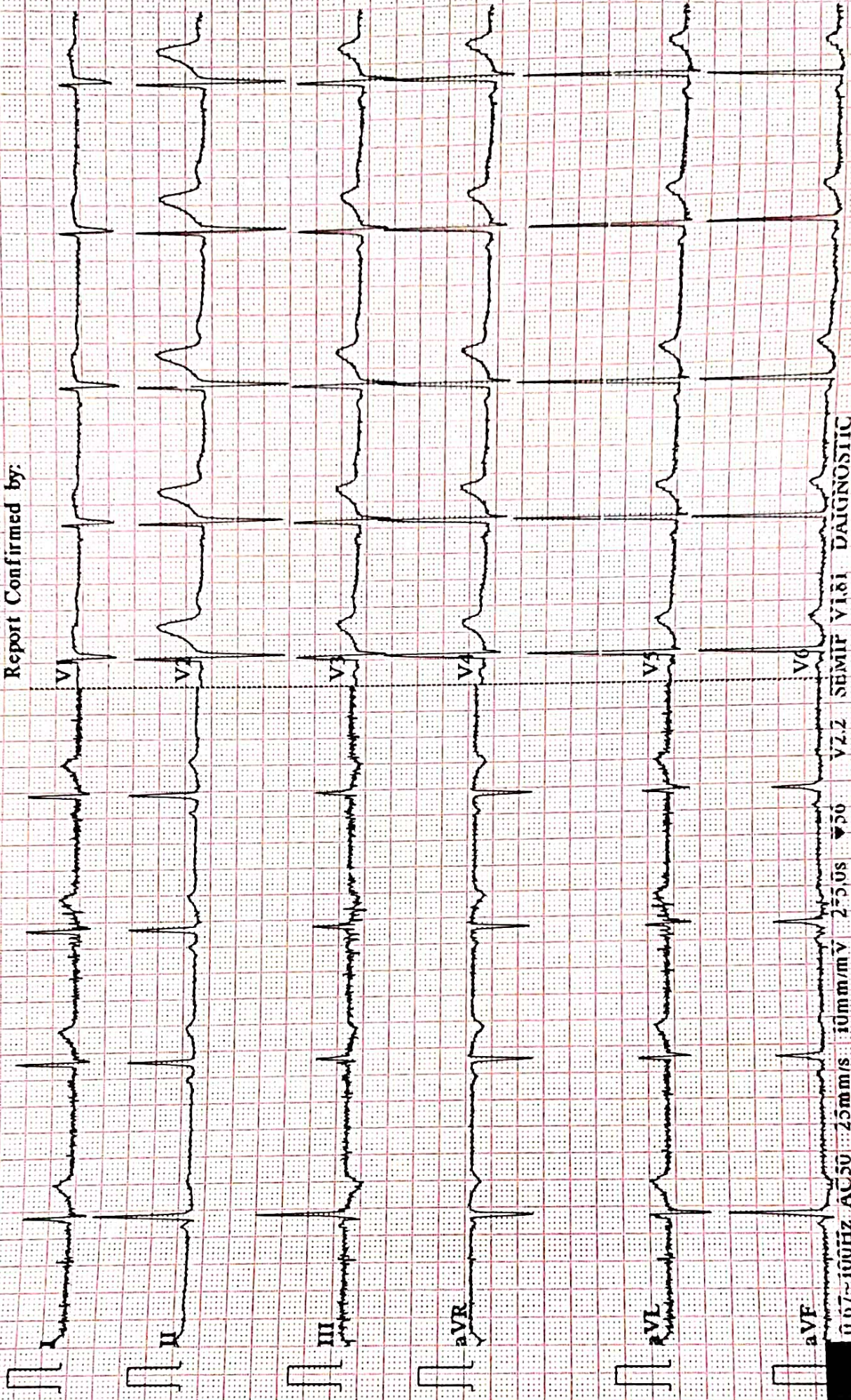



ISO 9001 : 2015
AAROGYAM DIAGNOSTICS
 (A UNIT OF CULPAM HEALTH CARE PVT. LTD.)

F- 41, P.C. Colony, Opp. Madhuban Complex,
 Near Malahi Pakari Chowk, Kankarbagh, Patna – 20
 9264278360, 9065875700, 8789391403
 info@aarogyamdiagnostics.com
 www.aarogyamdiagnostics.com

Date	04/06/2022	Srl No.	16	Patient Id	2206040016
Name	Mr. MITHILESH KR. CHAURASIA	Age	29 Yrs.	Sex	M
Ref. By	Dr.BOB				

Test Name	Value	Unit	Normal Value
-----------	-------	------	--------------

HAEMATOLOGY

HB A1C	5.1	%	
--------	-----	---	--

EXPECTED VALUES :-

Metabolically healthy patients	=	4.8 - 5.5 % HbA1C
Good Control	=	5.5 - 6.8 % HbA1C
Fair Control	=	6.8-8.2 % HbA1C
Poor Control	=	>8.2 % HbA1C

REMARKS:-

In vitro quantitative determination of **HbA1C** in whole blood is utilized in long term monitoring of glycemia

The **HbA1C** level correlates with the mean glucose concentration prevailing in the course of the patient's recent history (approx - 6-8 weeks) and therefore provides much more reliable information for glycemia monitoring than do determinations of blood glucose or urinary glucose.

It is recommended that the determination of **HbA1C** be performed at intervals of 4-6 weeks during Diabetes Mellitus therapy.

Results of **HbA1C** should be assessed in conjunction with the patient's medical history, clinical examinations and other findings.

**** End Of Report ****

Dr.R.B.RAMAN
 MBBS, MD
 CONSULTANT PATHOLOGIST



ISO 9001 : 2015
AAROGYAM DIAGNOSTICS
 (A UNIT OF CULPAM HEALTH CARE PVT. LTD.)

F- 41, P.C. Colony, Opp. Madhuban Complex,
 Near Malahi Pakari Chowk, Kankarbagh, Patna - 20
 9264278360, 9065875700, 8789391403
 info@aarogyamdiagnostics.com
 www.aarogyamdiagnostics.com

Date	04/06/2022	Srl No. 16	Patient Id 2206040016
Name	Mr. MITHILESH KR. CHAURASIA	Age 29 Yrs.	Sex M
Ref. By Dr.BOB			

Test Name	Value	Unit	Normal Value
COMPLETE BLOOD COUNT (CBC)			
HAEMOGLOBIN (Hb)	13.2	gm/dl	13.5 - 18.0
TOTAL LEUCOCYTE COUNT (TLC)	9,100	/cumm	4000 - 11000
DIFFERENTIAL LEUCOCYTE COUNT (DLC)			
NEUTROPHIL	60	%	40 - 75
LYMPHOCYTE	34	%	20 - 45
EOSINOPHIL	01	%	01 - 06
MONOCYTE	05	%	02 - 10
BASOPHIL	00	%	0 - 0
ESR (WESTEGREN's METHOD)	13	mm/1st hr.	0 - 15
R B C COUNT	4.86	Millions/cmm	4.5 - 5.5
P.C.V / HAEMATOCRIT	36.2	%	40 - 54
M C V	74.49	fl.	80 - 100
M C H	27.16	Picogram	27.0 - 31.0
M C H C	36.5	gm/dl	33 - 37
PLATELET COUNT	2.29	Lakh/cmm	1.50 - 4.00
BLOOD GROUP ABO	"A"		
RH TYPING	POSITIVE		

**** End Of Report ****

Dr.R.B.RAMAN
MBBS, MD
CONSULTANT PATHOLOGIST



ISO 9001 : 2015

AAROGYAM DIAGNOSTICS

(A UNIT OF CULPAM HEALTH CARE PVT. LTD.)

F- 41, P.C. Colony, Opp. Madhuban Complex,
Near Malahi Pakari Chowk, Kankarbagh, Patna – 20

9264278360, 9065875700, 8789391403

info@aarogyamdiagnostics.com

www.aarogyamdiagnostics.com

Date	04/06/2022	Srl No.	16	Patient Id	2206040016
Name	Mr. MITHILESH KR. CHAURASIA	Age	29 Yrs.	Sex	M
Ref. By	Dr.BOB				

Test Name	Value	Unit	Normal Value
-----------	-------	------	--------------

BIOCHEMISTRY

TOTAL LIPIDS			400 - 700
SERUM CREATININE	0.97	mg%	0.7 - 1.4
BLOOD UREA	24.1	mg /dl	15.0 - 45.0
SERUM URIC ACID	3.8	mg%	3.4 - 7.0
<u>LIVER FUNCTION TEST (LFT)</u>			
BILIRUBIN TOTAL	0.74	mg/dl	0 - 1.0
CONJUGATED (D. Bilirubin)	0.23	mg/dl	0.00 - 0.40
UNCONJUGATED (I.D.Bilirubin)	0.51	mg/dl	0.00 - 0.70
TOTAL PROTEIN	5.6	gm/dl	6.6 - 8.3
ALBUMIN	2.7	gm/dl	3.4 - 5.2
GLOBULIN	2.9	gm/dl	2.3 - 3.5
A/G RATIO	0.931		
SGOT	66.4	IU/L	5 - 40
SGPT	78.6	IU/L	5.0 - 55.0
ALKALINE PHOSPHATASE IFCC Method	126.8	U/L	40.0 - 130.0
GAMMA GT	26.3	IU/L	8.0 - 71.0

LFT INTERPRET

LIPID PROFILE

TRIGLYCERIDES	92.3	mg/dL	25.0 - 165.0
TOTAL CHOLESTEROL	220.1	mg/dL	29.0 - 199.0



ISO 9001 : 2015
AAROGYAM DIAGNOSTICS
 (A UNIT OF CULPAM HEALTH CARE PVT. LTD.)

F- 41, P.C. Colony, Opp. Madhuban Complex,
 Near Malahi Pakari Chowk, Kankarbagh, Patna – 20
 9264278360, 9065875700, 8789391403
 info@aarogyamdiagnostics.com
 www.aarogyamdiagnostics.com

Date	04/06/2022	Srl No.	16	Patient Id	2206040016
Name	Mr. MITHILESH KR. CHAURASIA	Age	29 Yrs.	Sex	M
Ref. By	Dr.BOB				

Test Name	Value	Unit	Normal Value
H D L CHOLESTEROL DIRECT	46.7	mg/dL	35.1 - 88.0
V L D L	18.46	mg/dL	4.7 - 22.1
L D L CHOLESTEROL DIRECT	154.94	mg/dL	63.0 - 129.0
TOTAL CHOLESTEROL/HDL RATIO	4.713		0.0 - 4.97
LDL / HDL CHOLESTEROL RATIO	3.318		0.00 - 3.55
THYROID PROFILE			
T3	0.88	ng/ml	0.60 - 1.81
T4	9.31	ug/dl	4.5 - 10.9
Chemiluminescence			
TSH	1.26	uIU/ml	
Chemiluminescence			
REFERENCE RANGE			
PAEDIATRIC AGE GROUP			
0-3 DAYS	1-20	ulu/ ml	
3-30 DAYS	0.5 - 6.5	ulu/ml	
1 MONTH -5 MONTHS	0.5 - 6.0	ulu/ml	
6 MONTHS- 18 YEARS	0.5 - 4.5	ulu/ml	
ADULTS	0.39 - 6.16	ulu/ml	

Note: TSH levels are subject to circadian variation, rising several hours before the onset of sleep, reaching peak levels between 11 pm to 6 am. Nadir concentrations are observed during the afternoon. Diurnal variation in TSH level approximates $\pm 50\%$, hence time of the day has influence on the measured serum TSH concentration.



Date	04/06/2022	Srl No.	16	Patient Id	2206040016
Name	Mr. MITHILESH KR. CHAURASIA	Age	29 Yrs.	Sex	M
Ref. By	Dr.BOB				

Test Name	Value	Unit	Normal Value
-----------	-------	------	--------------

Assay performed on enhanced chemi luminescence system (Centaur-Siemens)

Serum T3,T4 & TSH measurements form the three components of Thyroid screening panel, useful in diagnosing various disorders of Thyroid gland function.

1. Primary hypothyroidism is accompanied by depressed serum T3 and T4 values and elevated serum TSH level.
2. Primary hyperthyroidism is accompanied by elevated serum T3 and T4 levels along with depressed TSH values.
3. Normal T4 levels are accompanied by increased T3 in patients with T3 thyrotoxicosis.
4. Slightly elevated T3 levels may be found in pregnancy and estrogen therapy, while depressed levels may be encountered in severe illness, renal failure and during therapy with drugs like propranolol and propyl thiouracil.
5. Although elevated TSH levels are nearly always indicative of primary hypothyroidism, and may be seen in secondary thyrotoxicosis.

BLOOD SUGAR FASTING	85.9	mg/dl	70 - 110
BLOOD SUGAR PP	93.2	mg/dl	80 - 160

URINE EXAMINATION TEST

PHYSICAL EXAMINATION

QUANTITY	20	ml.
COLOUR	PALE YELLOW	
TRANSPARENCY	CLEAR	
SPECIFIC GRAVITY	1.015	
PH	6.0	



ISO 9001 : 2015

AAROGYAM DIAGNOSTICS

(A UNIT OF CULPAM HEALTH CARE PVT. LTD.)

F- 41, P.C. Colony, Opp. Madhuban Complex,
Near Malahi Pakari Chowk, Kankarbagh, Patna – 20

9264278360, 9065875700, 8789391403

info@aarogyamdiagnostics.com

www.aarogyamdiagnostics.com

Date	04/06/2022	Srl No.	16	Patient Id	2206040016
Name	Mr. MITHILESH KR. CHAURASIA	Age	29 Yrs.	Sex	M
Ref. By	Dr.BOB				

Test Name	Value	Unit	Normal Value
-----------	-------	------	--------------

CHEMICAL EXAMINATION

ALBUMIN	NIL		
---------	-----	--	--

SUGAR	NIL		
-------	-----	--	--

MICROSCOPIC EXAMINATION

PUS CELLS	0-1	/HPF	
-----------	-----	------	--

RBC'S	NIL	/HPF	
-------	-----	------	--

CASTS	NIL		
-------	-----	--	--

CRYSTALS	NIL		
----------	-----	--	--

EPITHELIAL CELLS	0-1	/HPF	
------------------	-----	------	--

BACTERIA	NIL		
----------	-----	--	--

OTHERS	NIL		
--------	-----	--	--

**** End Of Report ****

Dr.R.B.RAMAN
MBBS, MD
CONSULTANT PATHOLOGIST

AAROGYAM DIAGNOSTICS**PATNA****Report**

(GEM212170906)(R)Kardic by Allengers

1322 / MR. MITHILESH KR CHAURASIA / 29 Yrs / M / 168 Cms / 73 Kg Date: 04-Jun-2022 Technician : ARUN

Stage	Time	Duration	Belt Speed (mph)	Elevation	METs	Rate	% THR Achieved	BP	RPP	PVC	Comments
Supine	00:03	0:01	00.0	00.0	01.0	73	38 %	120/80	087	00	
Standing	00:10	0:01	00.0	00.0	01.0	73	38 %	120/80	087	00	
HV	00:19	0:01	00.0	00.0	01.0	099	52 %	120/80	118	00	
Warm Up	00:53	0:01	01.0	00.0	01.0	104	54 %	120/80	124	00	
ExStart	01:43	0:06	01.7	10.0	01.1	140	73 %	120/80	168	00	
BRUCE/ Stage 1	04:43	3:00	01.7	10.0	04.7	172	90 %	125/85	215	00	
BRUCE/ Stage 2	07:43	3:00	02.5	12.0	07.1	188	98 %	130/90	244	00	
PeakEx	09:54	2:11	03.4	14.0	09.4	185	97 %	135/95	249	00	
Recovery	10:53	1:00	01.1	00.0	01.2	167	87 %	130/90	217	00	
Recovery	11:53	2:00	01.1	00.0	01.0	152	80 %	125/85	190	00	
Recovery	13:27	3:33	01.1	00.0	01.0	144	75 %	120/80	172	00	

Findings :

Exercise Time : 08:12
Max HR Attained : 188 bpm 98% of Target 191
Max BP Attained : (Sys) 135/95
Max WorkLoad Attained : 9.4 Good response to induced stress
Max ST Dep Lead & Value : V4 & -3.0 mm in Stage 2 mm
Test End Reasons : Test Complete

Report :**Doctor : Doctor Name**

AAROGYAM DIAGNOSTICS

1322 / MR. MITHILESH KR CHAURASIA / 29 Yrs / M / 168 Cms / 73 Kg / HR : 73

Supine



Date: 04-Jun-2022 12:30:31 PM METS: 1.0/ 73 bpm 38% of THR BP: 120/80 mmHg Raw ECG/ BLC On/ Notch On/ HF 0.05 Hz/LF 100 Hz

ExTime: 00:03 0.0 mph, 0.0%

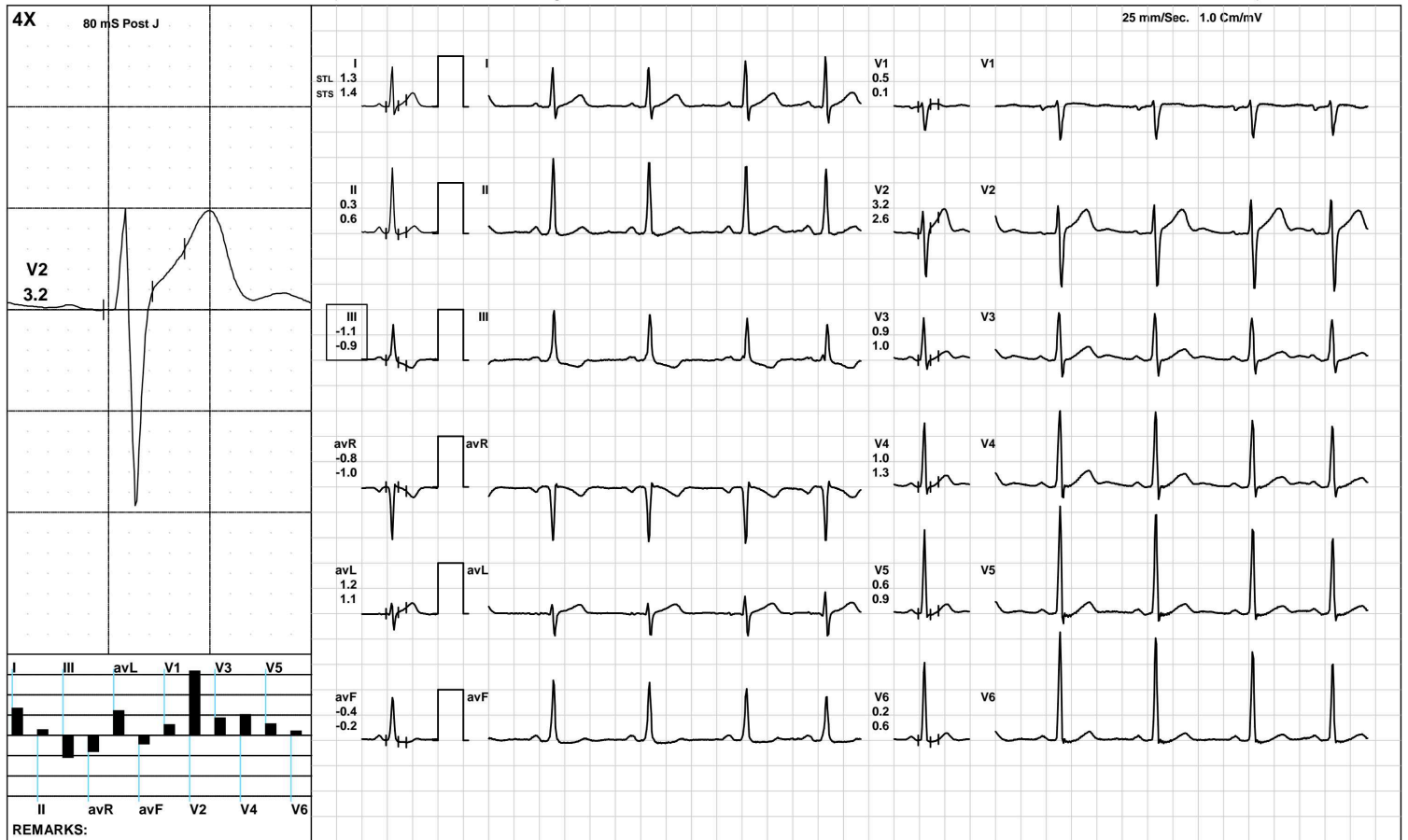

(GEM212170906)(R)Kardic by Allengers

AAROGYAM DIAGNOSTICS

Standing



1322 / MR. MITHILESH KR CHAURASIA / 29 Yrs / M / 168 Cms / 73 Kg / HR : 73

Date: 04-Jun-2022 12:30:31 PM METS: 1.0/ 73 bpm 38% of THR BP: 120/80 mmHg Raw ECG/ BLC On/ Notch On/ HF 0.05 Hz/LF 100 Hz

ExTime: 00:10 0.0 mph, 0.0%

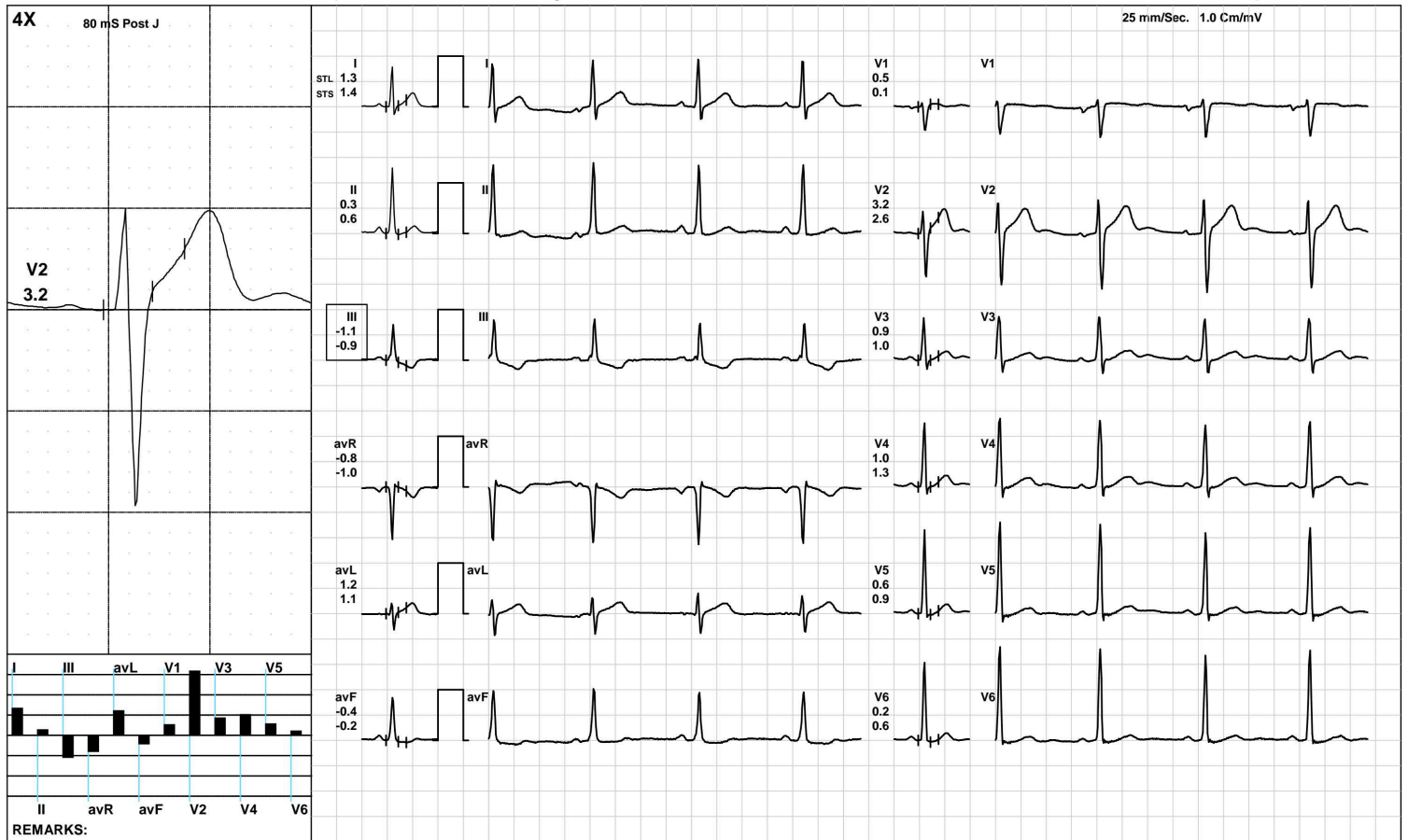

(GEM212170906)(R)Kardic by Allengers

AAROGYAM DIAGNOSTICS

HV



1322 / MR. MITHILESH KR CHAURASIA / 29 Yrs / M / 168 Cms / 73 Kg / HR : 99

Date: 04-Jun-2022 12:30:31 PM METS: 1.0/ 99 bpm 51% of THR BP: 120/80 mmHg Raw ECG/ BLC On/ Notch On/ HF 0.05 Hz/LF 100 Hz

ExTime: 00:19 0.0 mph, 0.0%

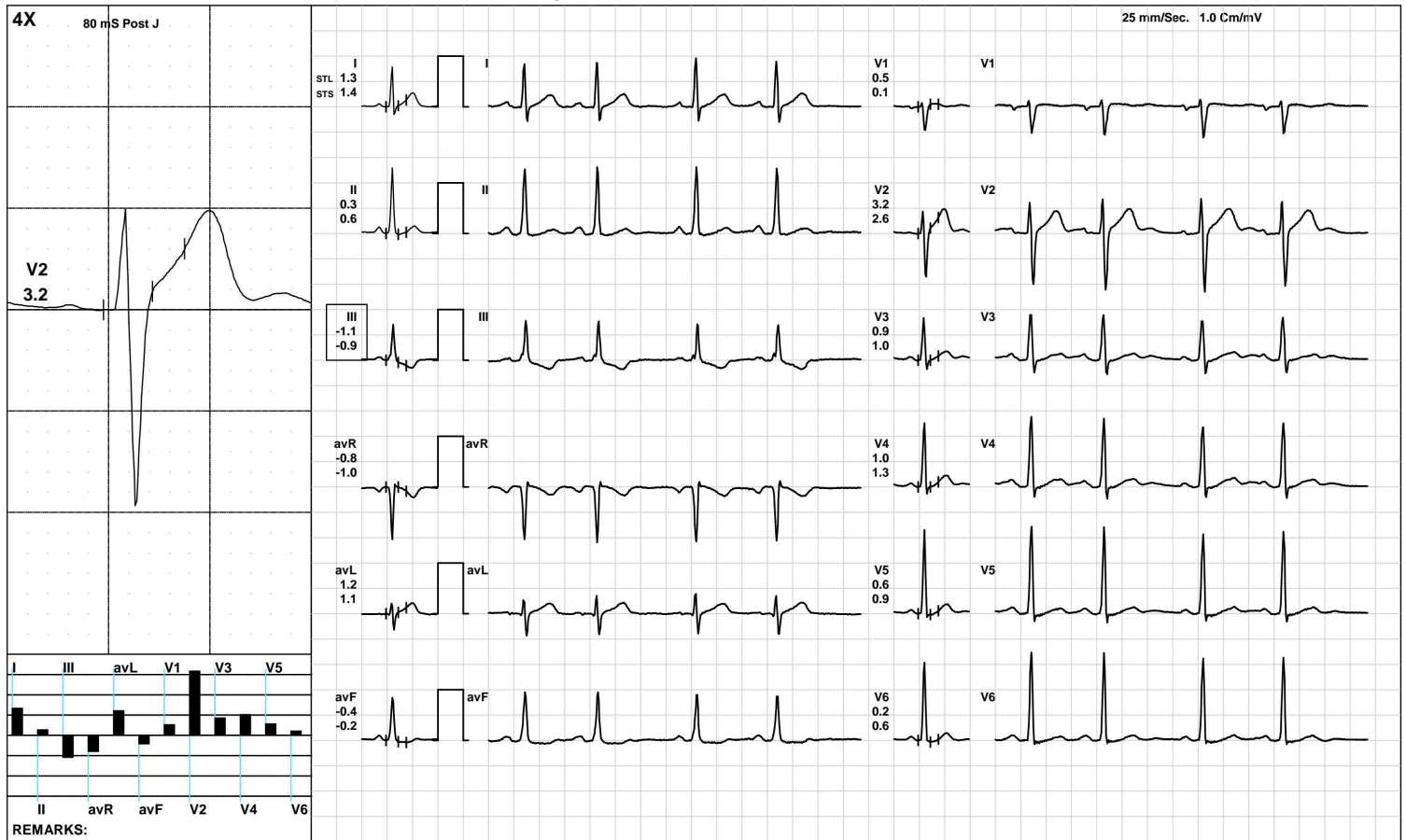

(GEM212170906)(R)Kardic by Allengers

AAROGYAM DIAGNOSTICS

Warm Up



1322 / MR. MITHILESH KR CHAURASIA / 29 Yrs / M / 168 Cms / 73 Kg / HR : 104

Date: 04-Jun-2022 12:30:31 PM METS: 1.0/ 104 bpm 54% of THR BP: 120/80 mmHg Raw ECG/ BLC On/ Notch On/ HF 0.05 Hz/LF 100 Hz

ExTime: 00:53 1.0 mph, 0.0%

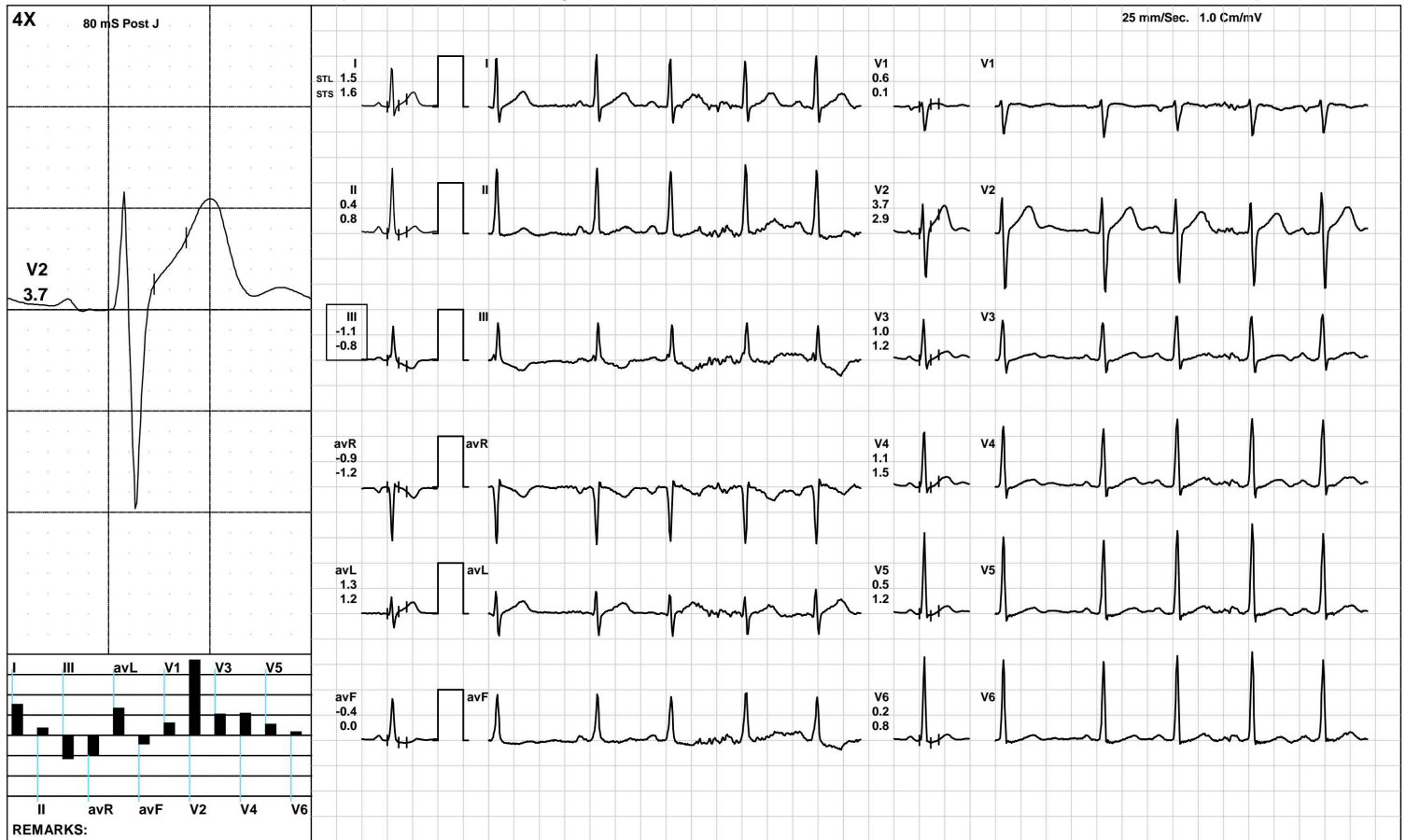

(GEM212170906)(R)Kardic by Allengers

AAROGYAM DIAGNOSTICS

ExStart



1322 / MR. MITHILESH KR CHAURASIA / 29 Yrs / M / 168 Cms / 73 Kg / HR : 140

Date: 04-Jun-2022 12:30:31 PM METS: 1.1/ 140 bpm 73% of THR BP: 120/80 mmHg Raw ECG/ BLC On/ Notch On/ HF 0.05 Hz/LF 100 Hz

ExTime: 00:06 1.7 mph, 10.0%

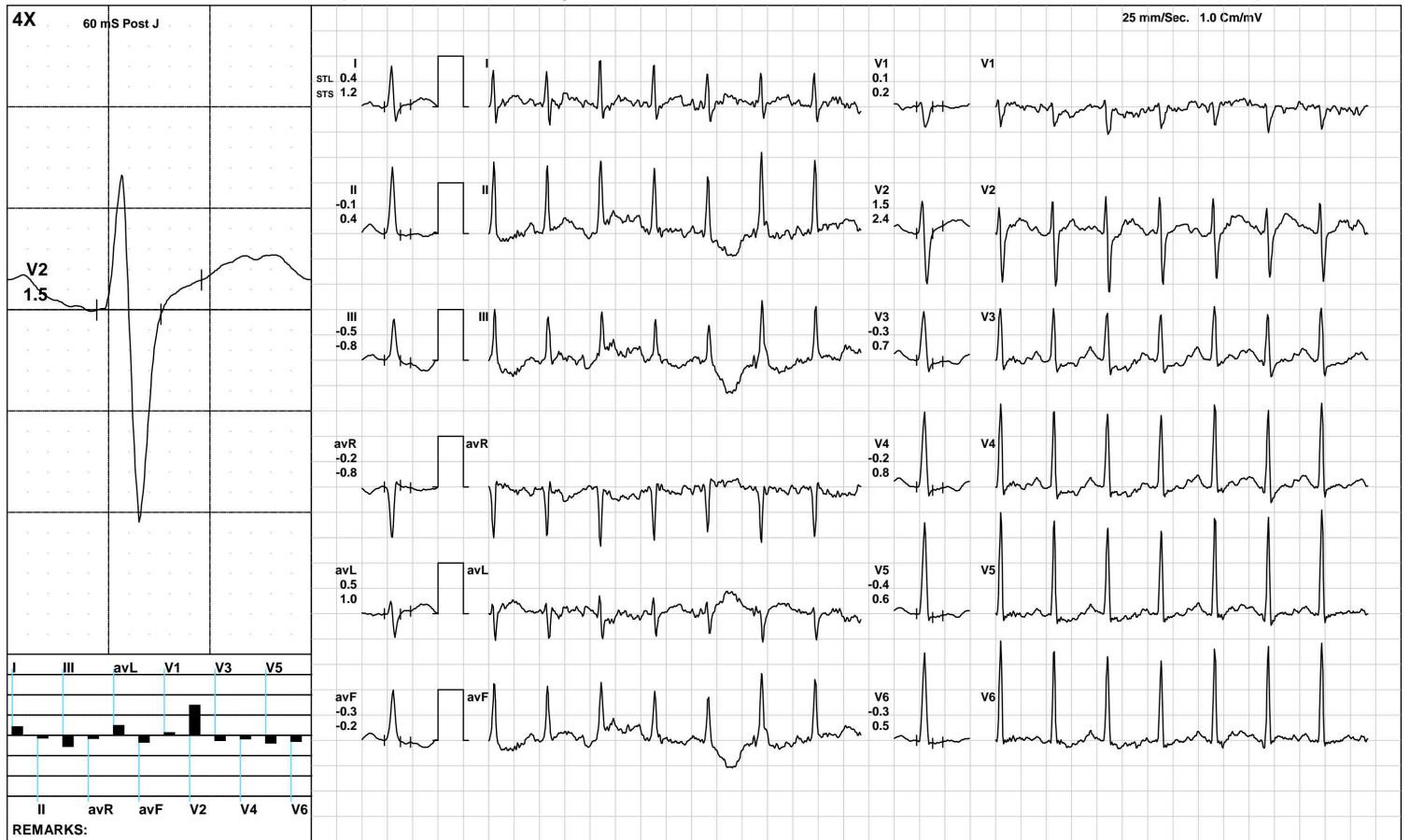

(GEM212170906)(R)Kardic by Allengers

AAROGYAM DIAGNOSTICS

BRUCE/:Stage 1(3:00)



1322 / MR. MITHILESH KR CHAURASIA / 29 Yrs / M / 168 Cms / 73 Kg / HR : 172

Date: 04-Jun-2022 12:30:31 PM METS: 4.7/ 172 bpm 90% of THR BP: 125/85 mmHg Raw ECG/ BLC On/ Notch On/ HF 0.05 Hz/LF 100 Hz

ExTime: 03:00 1.7 mph, 10.0%

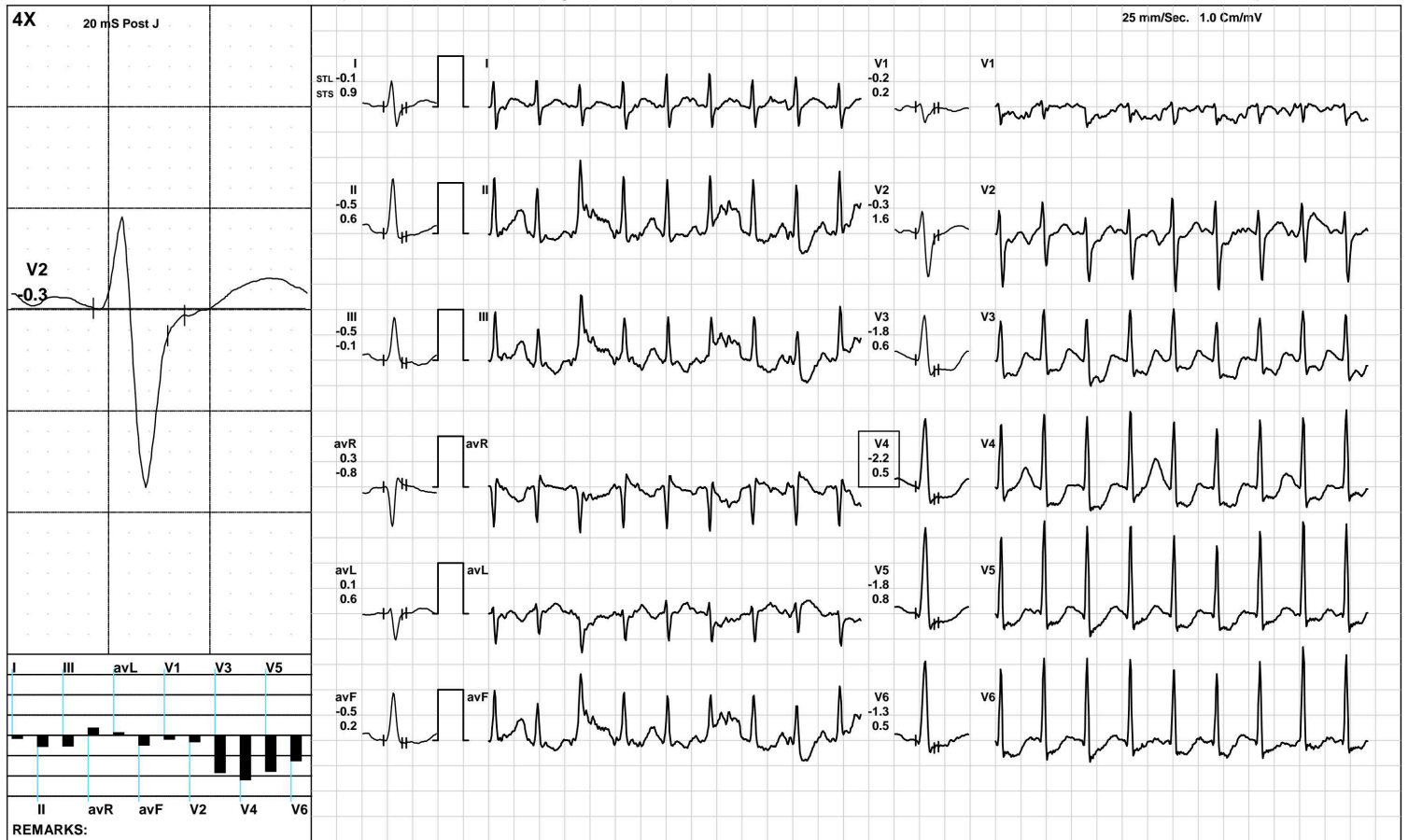

(GEM212170906)(R)Kardic by Allengers

AAROGYAM DIAGNOSTICS

BRUCE: Stage 2(3:00)



1322 / MR. MITHILESH KR CHAURASIA / 29 Yrs / M / 168 Cms / 73 Kg / HR : 188

Date: 04-Jun-2022 12:30:31 PM METS: 7.1/ 188 bpm 98% of THR BP: 130/90 mmHg Raw ECG/ BLC On/ Notch On/ HF 0.05 Hz/LF 100 Hz

ExTime: 06:00 2.5 mph, 12.0%

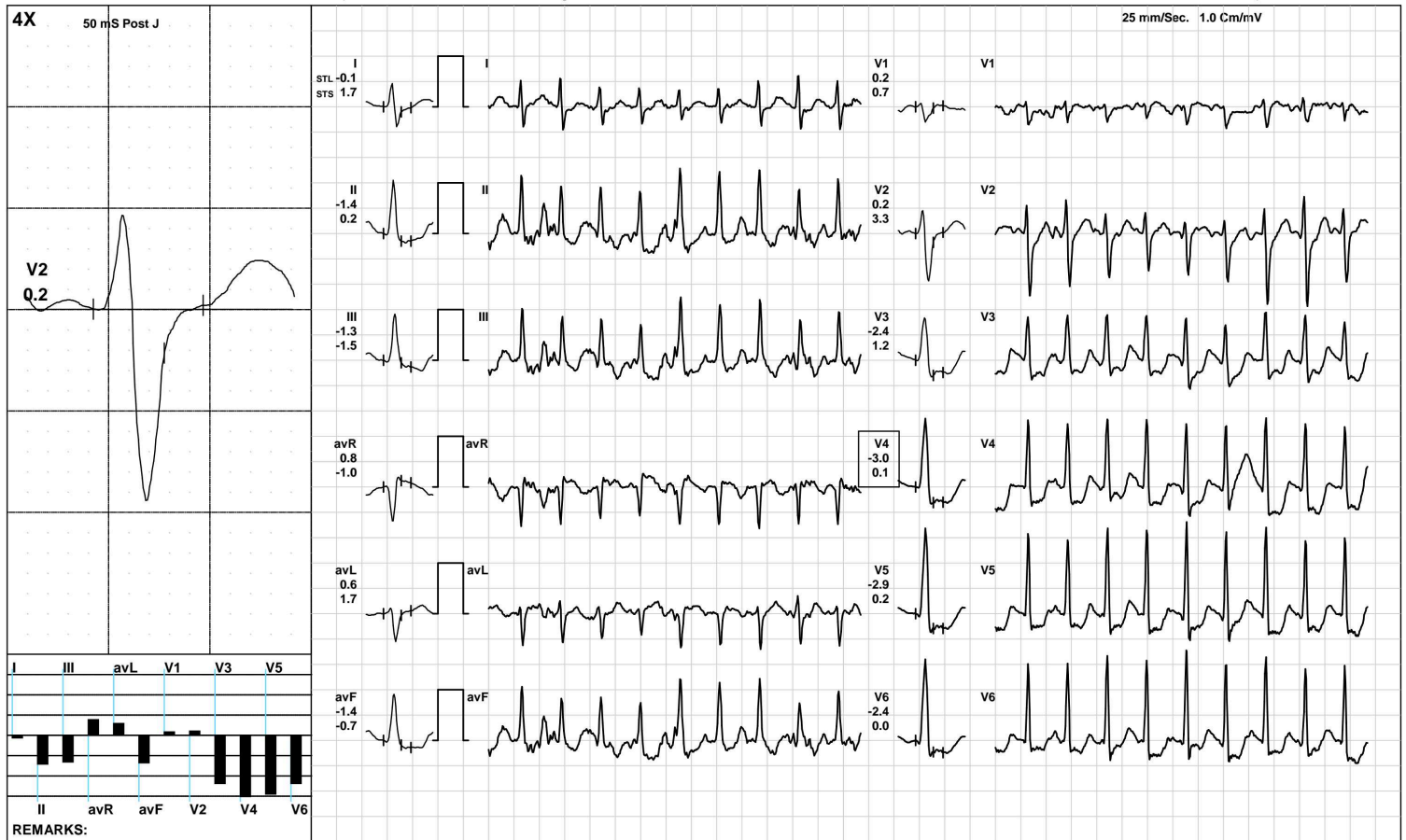

(GEM212170906)(R)Kardic by Allengers

AAROGYAM DIAGNOSTICS

PeakEx



1322 / MR. MITHILESH KR CHAURASIA / 29 Yrs / M / 168 Cms / 73 Kg / HR : 185

Date: 04-Jun-2022 12:30:31 PM METS: 9.4/ 185 bpm 96% of THR BP: 135/95 mmHg Raw ECG/ BLC On/ Notch On/ HF 0.05 Hz/LF 100 Hz

ExTime: 08:11 3.4 mph, 14.0%

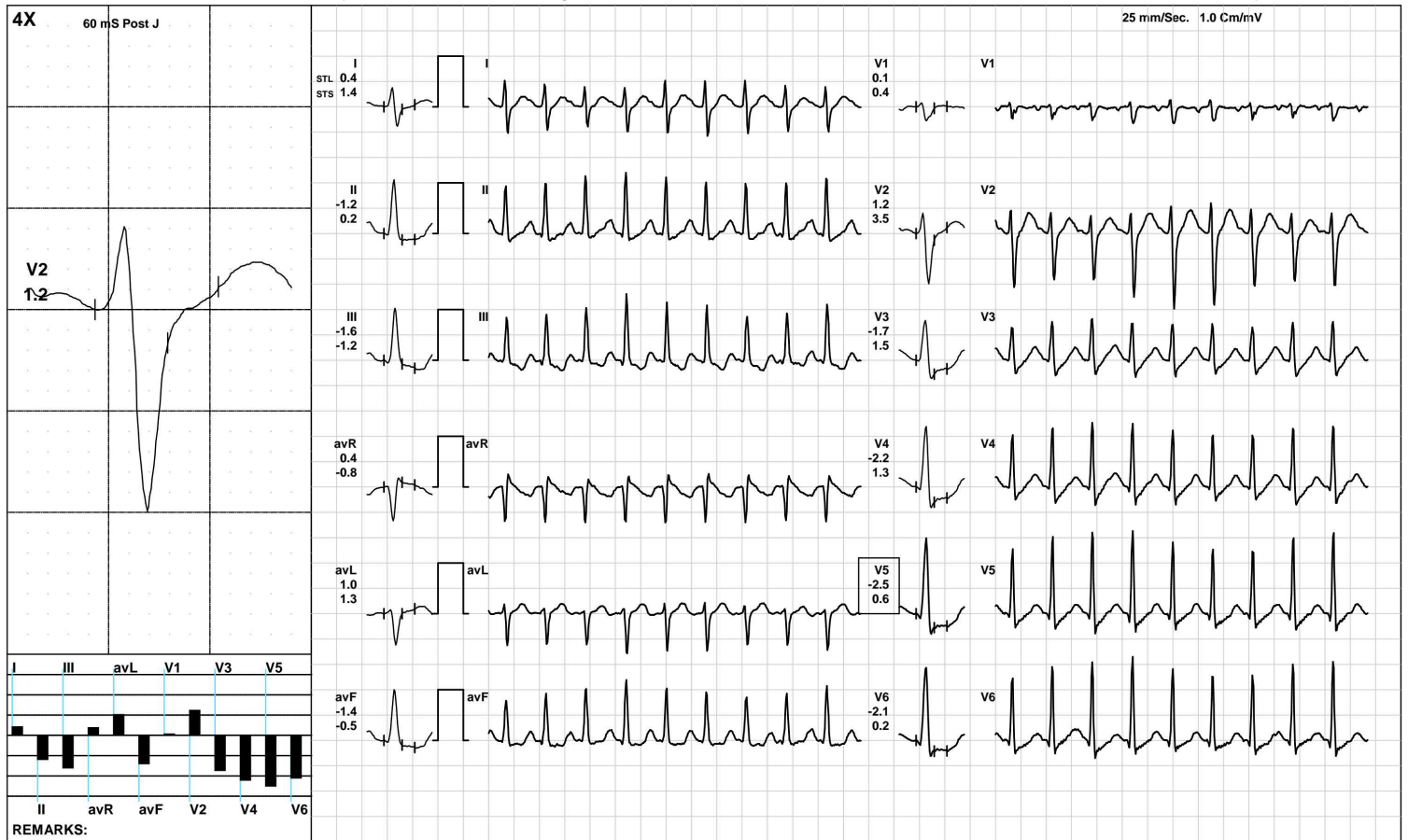

(GEM212170906)(R)Kardic by Allengers

AAROGYAM DIAGNOSTICS

1322 / MR. MITHILESH KR CHAURASIA / 29 Yrs / M / 168 Cms / 73 Kg / HR : 167

Recovery(1:00)



Date: 04-Jun-2022 12:30:31 PM METS: 1.2/ 167 bpm 87% of THR BP: 130/90 mmHg Raw ECG/ BLC On/ Notch On/ HF 0.05 Hz/LF 100 Hz

ExTime: 08:12 1.1 mph, 0.0%

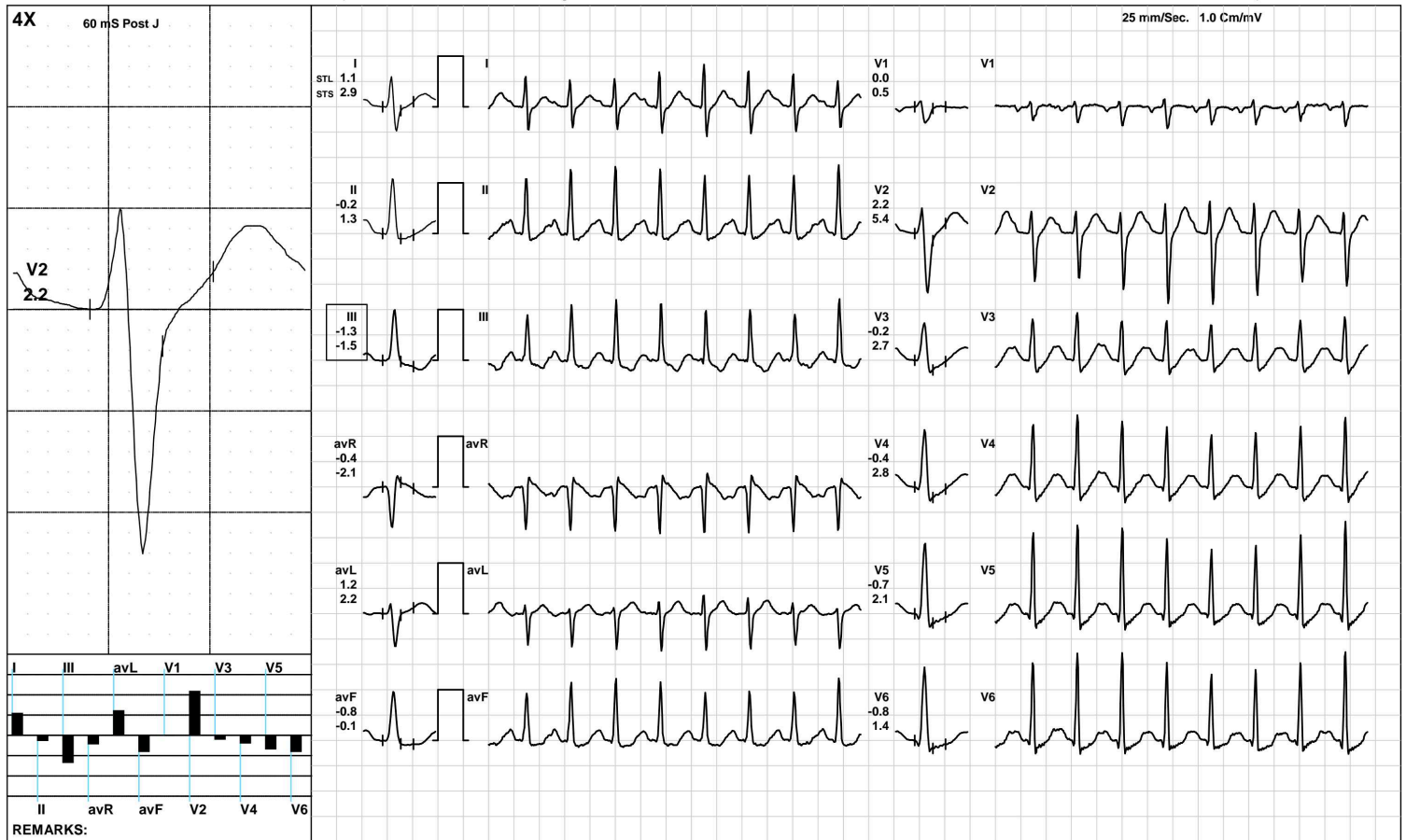

(GEM212170906)(R)Kardic by Allengers

AAROGYAM DIAGNOSTICS

Recovery(2:00)



1322 / MR. MITHILESH KR CHAURASIA / 29 Yrs / M / 168 Cms / 73 Kg / HR : 152

Date: 04-Jun-2022 12:30:31 PM METS: 1.0/ 152 bpm 79% of THR BP: 125/85 mmHg Raw ECG/ BLC On/ Notch On/ HF 0.05 Hz/LF 100 Hz

ExTime: 08:12 1.1 mph, 0.0%

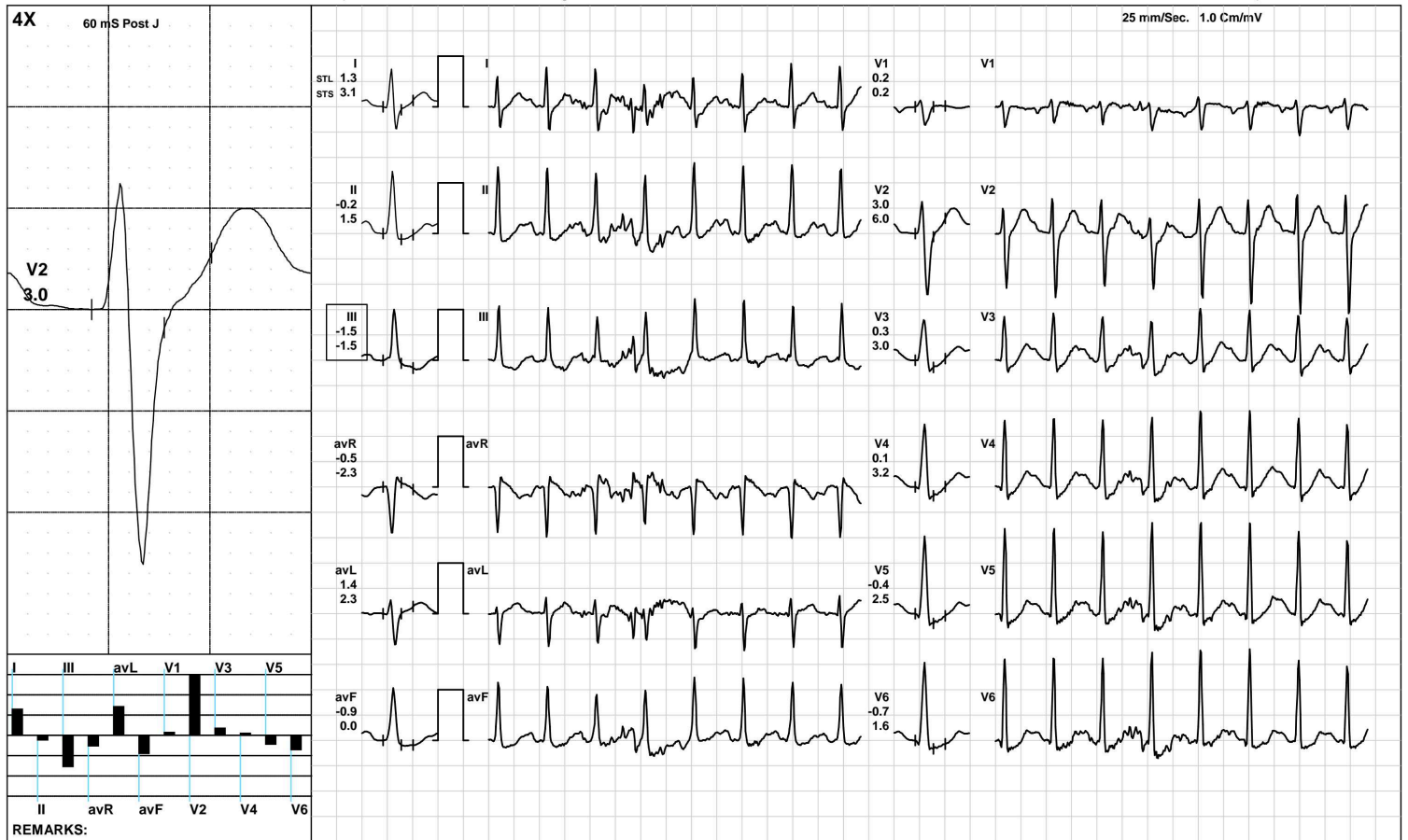

(GEM212170906)(R)Kardic by Allengers

AAROGYAM DIAGNOSTICS

1322 / MR. MITHILESH KR CHAURASIA / 29 Yrs / M / 168 Cms / 73 Kg / HR : 144

Recovery(3:33)



Date: 04-Jun-2022 12:30:31 PM METS: 1.0/ 144 bpm 75% of THR BP: 120/80 mmHg Raw ECG/ BLC On/ Notch On/ HF 0.05 Hz/LF 100 Hz

ExTime: 08:12 1.1 mph, 0.0%

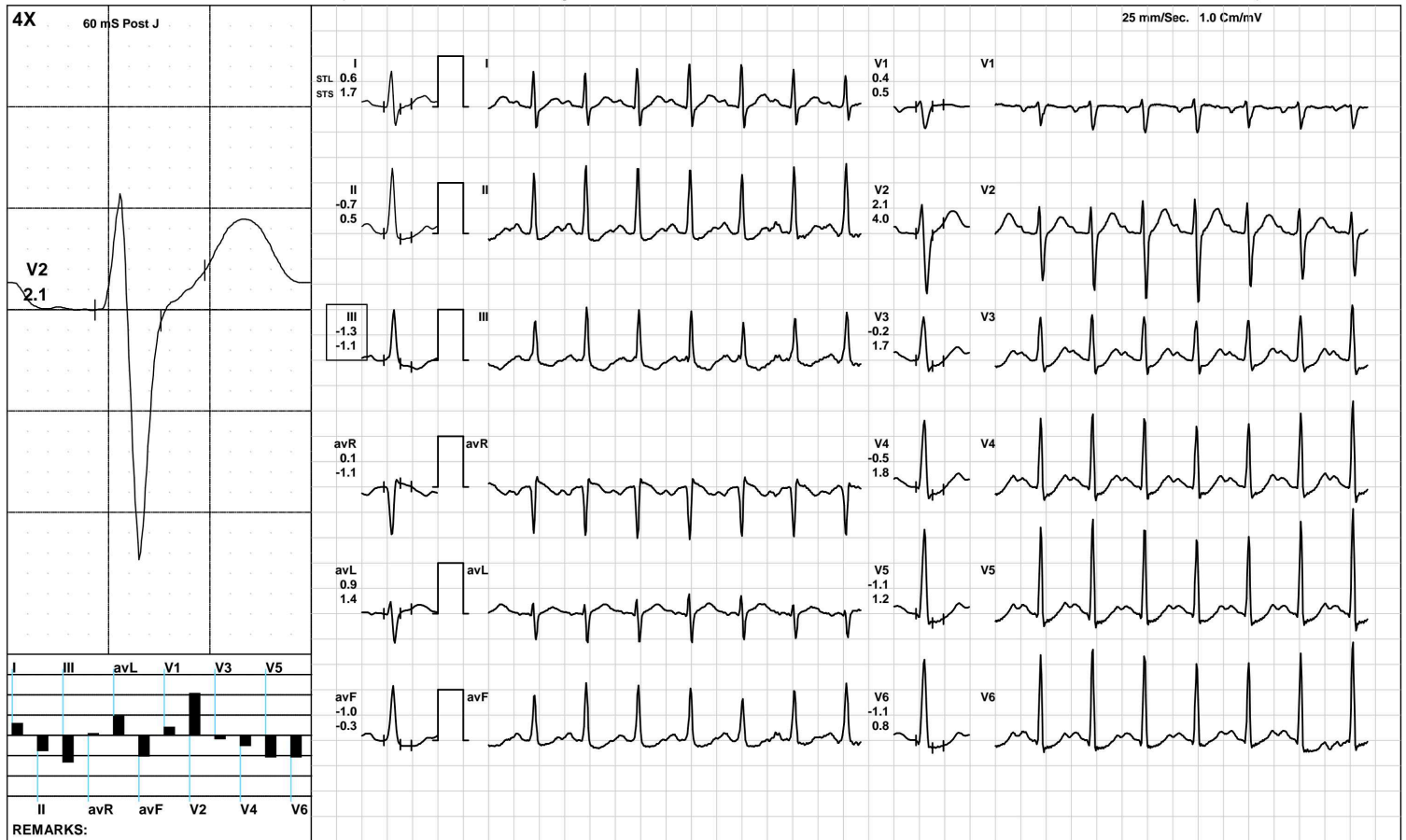

(GEM212170906)(R)Kardic by Allengers

AAROGYAM DIAGNOSTICS

ST Measurements



1322 / MR. MITHILESH KR CHAURASIA / 29 Yrs / M / 168 Cms / 73 Kg / HR : 95

Date: 04-Jun-2022 12:30:31 PM

Protocol : BRUCE/

	I	II	III	avR	avL	avF	V1	V2	V3	V4	V5	V6	I	II	III	avR	avL	avF	V1	V2	V3	V4	V5	V6	STS(mv/sec)
STL(mm)Supine	1.3	0.3	-1.1	-0.8	1.2	-0.4	0.5	3.2	0.9	1.0	0.6	0.2	1.4	0.6	-0.9	-1.0	1.1	-0.2	0.1	2.6	1.0	1.3	0.9	0.6	
60 @mS Standing	1.3	0.3	-1.1	-0.8	1.2	-0.4	0.5	3.2	0.9	1.0	0.6	0.2	1.4	0.6	-0.9	-1.0	1.1	-0.2	0.1	2.6	1.0	1.3	0.9	0.6	
HV	1.3	0.3	-1.1	-0.8	1.2	-0.4	0.5	3.2	0.9	1.0	0.6	0.2	1.4	0.6	-0.9	-1.0	1.1	-0.2	0.1	2.6	1.0	1.3	0.9	0.6	
Warm Up	1.5	0.4	-1.1	-0.9	1.3	-0.4	0.6	3.7	1.0	1.1	0.5	0.2	1.6	0.8	-0.8	-1.2	1.2	0.0	0.1	2.9	1.2	1.5	1.2	0.8	
ExStart	0.4	-0.1	-0.5	-0.2	0.5	-0.3	0.1	1.5	-0.3	-0.2	-0.4	-0.3	1.2	0.4	-0.8	-0.8	1.0	-0.2	0.2	2.4	0.7	0.8	0.6	0.5	
Stage 1	-0.1	-0.5	-0.5	0.3	0.1	-0.5	-0.2	-0.3	-1.8	-2.2	-1.8	-1.3	0.9	0.6	-0.1	-0.8	0.6	0.2	0.2	1.6	0.6	0.5	0.8	0.5	
Stage 2	-0.1	-1.4	-1.3	0.8	0.6	-1.4	0.2	0.2	-2.4	-3.0	-2.9	-2.4	1.7	0.2	-1.5	-1.0	1.7	-0.7	0.7	3.3	1.2	0.1	0.2	0.0	
PeakEx	0.4	-1.2	-1.6	0.4	1.0	-1.4	0.1	1.2	-1.7	-2.2	-2.5	-2.1	1.4	0.2	-1.2	-0.8	1.3	-0.5	0.4	3.5	1.5	1.3	0.6	0.2	
Recovery	1.1	-0.2	-1.3	-0.4	1.2	-0.8	0.0	2.2	-0.2	-0.4	-0.7	-0.8	2.9	1.3	-1.5	-2.1	2.2	-0.1	0.5	5.4	2.7	2.8	2.1	1.4	
Recovery	1.3	-0.2	-1.5	-0.5	1.4	-0.9	0.2	3.0	0.3	0.1	-0.4	-0.7	3.1	1.5	-1.5	-2.3	2.3	0.0	0.2	6.0	3.0	3.2	2.5	1.6	
Recovery	0.6	-0.7	-1.3	0.1	0.9	-1.0	0.4	2.1	-0.2	-0.5	-1.1	-1.1	1.7	0.5	-1.1	-1.1	1.4	-0.3	0.5	4.0	1.7	1.8	1.2	0.8	

	I	II	III	avR	avL	avF	V1	V2	V3	V4	V5	V6
STI(μVs)												
Supine	12.1	4.0	-8.1	-7.9	10.0	-2.0	3.1	25.6	7.3	9.0	5.8	3.2
Standing	12.1	4.0	-8.1	-7.9	10.0	-2.0	3.1	25.6	7.3	9.0	5.8	3.2
HV	12.1	4.0	-8.1	-7.9	10.0	-2.0	3.1	25.6	7.3	9.0	5.8	3.2
Warm Up	13.1	3.9	-9.2	-8.5	11.2	-2.7	4.0	29.6	8.0	8.6	4.9	2.2
ExStart	2.1	-1.6	-3.7	-0.2	2.9	-2.7	0.8	6.5	-2.6	-2.1	-2.9	-2.5
Stage 1	-0.6	-1.9	-1.9	1.3	0.3	-1.6	-0.7	-1.4	-6.5	-7.4	-5.9	-3.9
Stage 2	-2.4	-7.4	-5.1	4.9	1.3	-6.2	1.1	-1.4	-10.7	-12.7	-12.2	-9.6
PeakEx	-0.8	-7.3	-6.6	4.0	2.9	-7.0	0.8	0.6	-11.7	-14.3	-14.7	-11.3
Recovery	0.8	-4.6	-5.5	1.9	3.2	-5.0	0.2	3.2	-6.1	-7.6	-7.8	-6.8
Recovery	1.8	-4.8	-6.7	1.5	4.3	-5.8	1.2	7.0	-4.0	-5.6	-7.1	-6.9
Recovery	1.0	-5.7	-6.7	2.3	3.9	-6.3	1.9	6.2	-4.3	-6.2	-8.2	-7.4



PATNA

1322 / MR. MITHILESH KR CHAURASIA / 29 Yrs / Male / 168 Cm / 73 Kg

Time	HR	PR Int	QRS Wid	QRS Axis	QTC	P(μV)	R(μV)	S(μV)	T(μV)	Min. J Leads for	Min. Post RR Var	VEB	Missed Beats
(Min.)	(bpm)	(mS)	(mS)	(Deg.)	(mS)	(Max)	(Max)	(Min)	(Max)	(μV) (J & PJ)	(%)	(Counts)	(Counts)
00:30	77	174	88	56	301	132	1806	-1049	527	-32 III	-102	0.00	0
01:00	117	240	84	45	429	559	1888	-1087	540	-114 III	-239	0.00	0
01:30	136	138	82	63	445	213	1804	-1056	263	-72 III	-105	0.00	0
02:00	146	124	62	75	335	180	2023	-977	278	79 III	-99	0.00	0
02:30	161	112	72	80	351	202	1917	-893	-180	-195 V3	-145	0.00	0
03:00	165	102	72	81	433	229	1762	-897	200	-203 V3	-180	0.00	0
03:30	165	100	72	80	432	249	1698	-892	228	-216 V3	-161	0.00	0
04:00	169	100	72	83	313	205	1721	-875	-401	-159 V6	-202	0.00	0
04:30	171	88	72	82	428	238	1688	-921	244	-250 V4	-218	0.00	0
05:00	174	98	72	80	420	287	1712	-970	-254	-262 V4	-249	0.00	0
05:30	180	96	72	82	415	364	1705	-915	343	-213 V4	-247	0.00	0
06:00	183	90	72	88	271	318	1755	-986	-407	-345 V4	-401	0.00	0
06:30	186	86	72	88	415	358	1704	-926	368	-342 V4	-326	0.00	0
07:00	186	80	72	85	352	259	1603	-1008	-358	-391 V4	-355	0.00	0
07:30	188	88	70	87	202	242	1692	-1054	-352	-322 V4	-321	0.00	0
08:00	190	74	72	85	362	311	1662	-1000	-483	-430 V4	-488	0.00	0
08:30	192	80	70	85	357	246	1629	-996	-513	-458 V5	-515	0.00	0
09:00	195	78	70	85	381	204	1684	-961	-470	-411 V4	-463	0.00	0
09:30	193	70	70	87	376	193	1610	-1014	-478	-414 V5	-464	0.00	0
10:00	181	82	68	92	326	248	1457	-1170	392	-217 V6	-208	0.00	0
10:30	174	90	70	87	316	258	1533	-1208	433	-55 III	-136	0.00	0
11:00	164	98	70	80	312	267	1564	-1205	419	-50 III	-139	0.00	0
11:30	155	106	60	75	302	255	1623	-1245	534	128 III	-119	0.00	0
12:00	153	110	62	76	446	245	1650	-1330	492	113 III	-123	0.00	0
12:30	146	114	60	72	444	260	1617	-1254	477	-187 V6	-120	0.00	0

AAROGYAM DIAGNOSTICS

Median Measurement Summary



PATNA

1322 / MR. MITHILESH KR CHAURASIA / 29 Yrs / Male / 168 Cm / 73 Kg

Time	HR	PR Int	QRS Wid	QRS Axis	QTC	P(μV)	R(μV)	S(μV)	T(μV)	Min. J Leads for	Min. Post RR Var	VEB	Missed Beats	
(Min)	(bpm)	(mS)	(mS)	(Deg)	(mS)	(Max)	(Max)	(Min)	(Max)	(μV) (J & PJ)	(%)	(Counts)	(Counts)	
13:00	142	96	60	69	318	209	1710	-1160	419	-228 V5	-136	0.00	0	0