

Patient Name : Mr.B C RAJA	Collected : 10/Aug/2023 08:12AM
Age/Gender : 59 Y 2 M 9 D/M	Received : 10/Aug/2023 11:17AM
UHID/MR No : CINR.0000085600	Reported : 10/Aug/2023 01:31PM
Visit ID : CINROPV201497	Status : Final Report
Ref Doctor : Dr.SELF	Sponsor Name : ARCOFEMI HEALTHCARE LIMITED
Emp/Auth/TPA ID : 919449933189	

DEPARTMENT OF HAEMATOLOGY

ARCOFEMI - MEDIWHEEL - FULL BODY ANNUAL PLUS ABOVE 50Y MALE - TMT - PAN INDIA - FY2324

Test Name	Result	Unit	Bio. Ref. Range	Method
-----------	--------	------	-----------------	--------

HEMOGRAM , WHOLE BLOOD EDTA

HAEMOGLOBIN	14.4	g/dL	13-17	Spectrophotometer
PCV	43.20	%	40-50	Electronic pulse & Calculation
RBC COUNT	4.84	Million/cu.mm	4.5-5.5	Electrical Impedence
MCV	89.4	fL	83-101	Calculated
MCH	29.8	pg	27-32	Calculated
MCHC	33.3	g/dL	31.5-34.5	Calculated
R.D.W	13.2	%	11.6-14	Calculated
TOTAL LEUCOCYTE COUNT (TLC)	7,680	cells/cu.mm	4000-10000	Electrical Impedence

DIFFERENTIAL LEUCOCYTIC COUNT (DLC)

NEUTROPHILS	53.8	%	40-80	Electrical Impedence
LYMPHOCYTES	35.2	%	20-40	Electrical Impedence
EOSINOPHILS	3.5	%	1-6	Electrical Impedence
MONOCYTES	7.2	%	2-10	Electrical Impedence
BASOPHILS	0.3	%	<1-2	Electrical Impedence

ABSOLUTE LEUCOCYTE COUNT

NEUTROPHILS	4131.84	Cells/cu.mm	2000-7000	Electrical Impedence
LYMPHOCYTES	2703.36	Cells/cu.mm	1000-3000	Electrical Impedence
EOSINOPHILS	268.8	Cells/cu.mm	20-500	Electrical Impedence
MONOCYTES	552.96	Cells/cu.mm	200-1000	Electrical Impedence
BASOPHILS	23.04	Cells/cu.mm	0-100	Electrical Impedence

PLATELET COUNT

PLATELET COUNT	252000	cells/cu.mm	150000-410000	Electrical impedence
----------------	--------	-------------	---------------	----------------------

ERYTHROCYTE SEDIMENTATION RATE (ESR)

ERYTHROCYTE SEDIMENTATION RATE (ESR)	2	mm at the end of 1 hour	0-15	Modified Westergren
--------------------------------------	---	-------------------------	------	---------------------

PERIPHERAL SMEAR

RBCs: are normocytic normochromic

WBCs: are normal in total number with normal distribution and morphology.

PLATELETS: appear adequate in number.

HEMOPARASITES: negative

IMPRESSION: NORMOCYTIC NORMOCHROMIC BLOOD PICTURE

Patient Name : Mr.B C RAJA	Collected : 10/Aug/2023 08:12AM
Age/Gender : 59 Y 2 M 9 D/M	Received : 10/Aug/2023 11:17AM
UHID/MR No : CINR.0000085600	Reported : 10/Aug/2023 01:31PM
Visit ID : CINROPV201497	Status : Final Report
Ref Doctor : Dr.SELF	Sponsor Name : ARCOFEMI HEALTHCARE LIMITED
Emp/Auth/TPA ID : 919449933189	

DEPARTMENT OF HAEMATOLOGY

ARCOFEMI - MEDIWHEEL - FULL BODY ANNUAL PLUS ABOVE 50Y MALE - TMT - PAN INDIA - FY2324

Test Name	Result	Unit	Bio. Ref. Range	Method



Patient Name : Mr.B C RAJA	Collected : 10/Aug/2023 08:12AM
Age/Gender : 59 Y 2 M 9 D/M	Received : 10/Aug/2023 11:17AM
UHID/MR No : CINR.0000085600	Reported : 10/Aug/2023 05:57PM
Visit ID : CINROPV201497	Status : Final Report
Ref Doctor : Dr.SELF	Sponsor Name : ARCOFEMI HEALTHCARE LIMITED
Emp/Auth/TPA ID : 919449933189	

DEPARTMENT OF HAEMATOLOGY

ARCOFEMI - MEDIWHEEL - FULL BODY ANNUAL PLUS ABOVE 50Y MALE - TMT - PAN INDIA - FY2324

Test Name	Result	Unit	Bio. Ref. Range	Method
-----------	--------	------	-----------------	--------

BLOOD GROUP ABO AND RH FACTOR , WHOLE BLOOD EDTA				
BLOOD GROUP TYPE	B			Microplate Hemagglutination
Rh TYPE	Positive			Microplate Hemagglutination



Patient Name : Mr.B C RAJA	Collected : 10/Aug/2023 08:12AM
Age/Gender : 59 Y 2 M 9 D/M	Received : 10/Aug/2023 10:54AM
UHID/MR No : CINR.0000085600	Reported : 10/Aug/2023 11:14AM
Visit ID : CINROPV201497	Status : Final Report
Ref Doctor : Dr.SELF	Sponsor Name : ARCOFEMI HEALTHCARE LIMITED
Emp/Auth/TPA ID : 919449933189	

DEPARTMENT OF BIOCHEMISTRY

ARCOFEMI - MEDIWHEEL - FULL BODY ANNUAL PLUS ABOVE 50Y MALE - TMT - PAN INDIA - FY2324

Test Name	Result	Unit	Bio. Ref. Range	Method
-----------	--------	------	-----------------	--------

GLUCOSE, FASTING , NAF PLASMA	104	mg/dL	70-100	HEXOKINASE
-------------------------------	-----	-------	--------	------------

Comment:

As per American Diabetes Guidelines

Fasting Glucose Values in mg/d L	Interpretation
<100 mg/dL	Normal
100-125 mg/dL	Prediabetes
≥126 mg/dL	Diabetes

GLUCOSE, POST PRANDIAL (PP), 2 HOURS , SODIUM FLUORIDE PLASMA (2 HR)	103	mg/dL	70-140	HEXOKINASE
--	-----	-------	--------	------------

Comment:

It is recommended that FBS and PPBS should be interpreted with respect to their Biological reference ranges and not with each other.

Conditions which may lead to lower postprandial glucose levels as compared to fasting glucose levels may be due to reactive hypoglycemia, dietary meal content, duration or timing of sampling after food digestion and absorption, medications such as insulin preparations, sulfonylureas, amylin analogues, or conditions such as overproduction of insulin.

Ref: Marks medical biochemistry and clinical approach

Patient Name : Mr.B C RAJA	Collected : 10/Aug/2023 08:12AM
Age/Gender : 59 Y 2 M 9 D/M	Received : 10/Aug/2023 10:54AM
UHID/MR No : CINR.0000085600	Reported : 10/Aug/2023 11:14AM
Visit ID : CINROPV201497	Status : Final Report
Ref Doctor : Dr.SELF	Sponsor Name : ARCOFEMI HEALTHCARE LIMITED
Emp/Auth/TPA ID : 919449933189	

DEPARTMENT OF BIOCHEMISTRY

ARCOFEMI - MEDIWHEEL - FULL BODY ANNUAL PLUS ABOVE 50Y MALE - TMT - PAN INDIA - FY2324

Test Name	Result	Unit	Bio. Ref. Range	Method
HBA1C, GLYCATED HEMOGLOBIN , WHOLE BLOOD EDTA	6.3	%		HPLC
ESTIMATED AVERAGE GLUCOSE (eAG) , WHOLE BLOOD EDTA	134	mg/dL		Calculated

Comment:

Reference Range as per American Diabetes Association (ADA):

REFERENCE GROUP	HBA1C IN %
NON DIABETIC ADULTS >18 YEARS	<5.7
AT RISK (PREDIABETES)	5.7 – 6.4
DIAGNOSING DIABETES	≥ 6.5
DIABETICS	
· EXCELLENT CONTROL	6 – 7
· FAIR TO GOOD CONTROL	7 – 8
· UNSATISFACTORY CONTROL	8 – 10
· POOR CONTROL	>10

Note: Dietary preparation or fasting is not required.

- A1C test should be performed at least two times a year in patients who are meeting treatment goals (and who have stable glycemic control).
- Lowering A1C to below or around 7% has been shown to reduce microvascular and neuropathic complications of type 1 and type 2 diabetes. When mean annual HbA1c is <1.1 times ULN (upper limit of normal), renal and retinal complications are rare, but complications occur in >70% of cases when HbA1c is >1.7 times ULN.
- Falsely low HbA1c (below 4%) may be observed in patients with clinical conditions that shorten erythrocyte life span or decrease mean erythrocyte age. HbA1c may not accurately reflect glycemic control when clinical conditions that affect erythrocyte survival are present. Fructosamine may be used as an alternate measurement of glycemic control



Patient Name : Mr.B C RAJA	Collected : 10/Aug/2023 08:12AM
Age/Gender : 59 Y 2 M 9 D/M	Received : 10/Aug/2023 10:52AM
UHID/MR No : CINR.0000085600	Reported : 10/Aug/2023 11:33AM
Visit ID : CINROPV201497	Status : Final Report
Ref Doctor : Dr.SELF	Sponsor Name : ARCOFEMI HEALTHCARE LIMITED
Emp/Auth/TPA ID : 919449933189	

DEPARTMENT OF BIOCHEMISTRY

ARCOFEMI - MEDIWHEEL - FULL BODY ANNUAL PLUS ABOVE 50Y MALE - TMT - PAN INDIA - FY2324

Test Name	Result	Unit	Bio. Ref. Range	Method
-----------	--------	------	-----------------	--------

LIPID PROFILE , SERUM

TOTAL CHOLESTEROL	197	mg/dL	<200	CHO-POD
TRIGLYCERIDES	80	mg/dL	<150	GPO-POD
HDL CHOLESTEROL	45	mg/dL	40-60	Enzymatic Immunoinhibition
NON-HDL CHOLESTEROL	152	mg/dL	<130	Calculated
LDL CHOLESTEROL	135.6	mg/dL	<100	Calculated
VLDL CHOLESTEROL	16	mg/dL	<30	Calculated
CHOL / HDL RATIO	4.37		0-4.97	Calculated

Comment:

Reference Interval as per National Cholesterol Education Program (NCEP) Adult Treatment Panel III Report.

	Desirable	Borderline High	High	Very High
TOTAL CHOLESTEROL	< 200	200 - 239	≥ 240	
TRIGLYCERIDES	<150	150 - 199	200 - 499	≥ 500
LDL	Optimal < 100 Near Optimal 100-129	130 - 159	160 - 189	≥ 190
HDL	≥ 60			
NON-HDL CHOLESTEROL	Optimal <130; Above Optimal 130-159	160-189	190-219	>220

Measurements in the same patient can show physiological and analytical variations.

NCEP ATP III identifies non-HDL cholesterol as a secondary target of therapy in persons with high triglycerides.



Patient Name : Mr.B C RAJA	Collected : 10/Aug/2023 08:12AM
Age/Gender : 59 Y 2 M 9 D/M	Received : 10/Aug/2023 10:52AM
UHID/MR No : CINR.0000085600	Reported : 10/Aug/2023 11:33AM
Visit ID : CINROPV201497	Status : Final Report
Ref Doctor : Dr.SELF	Sponsor Name : ARCOFEMI HEALTHCARE LIMITED
Emp/Auth/TPA ID : 919449933189	

DEPARTMENT OF BIOCHEMISTRY

ARCOFEMI - MEDIWHEEL - FULL BODY ANNUAL PLUS ABOVE 50Y MALE - TMT - PAN INDIA - FY2324

Test Name	Result	Unit	Bio. Ref. Range	Method
-----------	--------	------	-----------------	--------

LIVER FUNCTION TEST (LFT) , SERUM

BILIRUBIN, TOTAL	1.01	mg/dL	0.3-1.2	DPD
BILIRUBIN CONJUGATED (DIRECT)	0.18	mg/dL	<0.2	DPD
BILIRUBIN (INDIRECT)	0.83	mg/dL	0.0-1.1	Dual Wavelength
ALANINE AMINOTRANSFERASE (ALT/SGPT)	19	U/L	<50	IFCC
ASPARTATE AMINOTRANSFERASE (AST/SGOT)	21.0	U/L	<50	IFCC
ALKALINE PHOSPHATASE	47.00	U/L	30-120	IFCC
PROTEIN, TOTAL	7.17	g/dL	6.6-8.3	Biuret
ALBUMIN	4.22	g/dL	3.5-5.2	BROMO CRESOL GREEN
GLOBULIN	2.95	g/dL	2.0-3.5	Calculated
A/G RATIO	1.43		0.9-2.0	Calculated



Patient Name : Mr.B C RAJA	Collected : 10/Aug/2023 08:12AM
Age/Gender : 59 Y 2 M 9 D/M	Received : 10/Aug/2023 10:52AM
UHID/MR No : CINR.0000085600	Reported : 10/Aug/2023 11:33AM
Visit ID : CINROPV201497	Status : Final Report
Ref Doctor : Dr.SELF	Sponsor Name : ARCOFEMI HEALTHCARE LIMITED
Emp/Auth/TPA ID : 919449933189	

DEPARTMENT OF BIOCHEMISTRY

ARCOFEMI - MEDIWHEEL - FULL BODY ANNUAL PLUS ABOVE 50Y MALE - TMT - PAN INDIA - FY2324

Test Name	Result	Unit	Bio. Ref. Range	Method
-----------	--------	------	-----------------	--------

RENAL PROFILE/KIDNEY FUNCTION TEST (RFT/KFT) , SERUM

CREATININE	0.87	mg/dL	0.72 – 1.18	JAFFE METHOD
UREA	18.50	mg/dL	17-43	GLDH, Kinetic Assay
BLOOD UREA NITROGEN	8.6	mg/dL	8.0 - 23.0	Calculated
URIC ACID	5.17	mg/dL	3.5–7.2	Uricase PAP
CALCIUM	9.00	mg/dL	8.8-10.6	Arsenazo III
PHOSPHORUS, INORGANIC	3.53	mg/dL	2.5-4.5	Phosphomolybdate Complex
SODIUM	138	mmol/L	136–146	ISE (Indirect)
POTASSIUM	3.9	mmol/L	3.5–5.1	ISE (Indirect)
CHLORIDE	104	mmol/L	101–109	ISE (Indirect)



Patient Name : Mr.B C RAJA	Collected : 10/Aug/2023 08:12AM
Age/Gender : 59 Y 2 M 9 D/M	Received : 10/Aug/2023 10:52AM
UHID/MR No : CINR.0000085600	Reported : 10/Aug/2023 11:33AM
Visit ID : CINROPV201497	Status : Final Report
Ref Doctor : Dr.SELF	Sponsor Name : ARCOFEMI HEALTHCARE LIMITED
Emp/Auth/TPA ID : 919449933189	

DEPARTMENT OF BIOCHEMISTRY

ARCOFEMI - MEDIWHEEL - FULL BODY ANNUAL PLUS ABOVE 50Y MALE - TMT - PAN INDIA - FY2324

Test Name	Result	Unit	Bio. Ref. Range	Method
GAMMA GLUTAMYL TRANSPEPTIDASE (GGT) , SERUM	18.00	U/L	<55	IFCC



Patient Name : Mr.B C RAJA	Collected : 10/Aug/2023 08:12AM
Age/Gender : 59 Y 2 M 9 D/M	Received : 10/Aug/2023 10:50AM
UHID/MR No : CINR.0000085600	Reported : 10/Aug/2023 11:44AM
Visit ID : CINROPV201497	Status : Final Report
Ref Doctor : Dr.SELF	Sponsor Name : ARCOFEMI HEALTHCARE LIMITED
Emp/Auth/TPA ID : 919449933189	

DEPARTMENT OF IMMUNOLOGY

ARCOFEMI - MEDIWHEEL - FULL BODY ANNUAL PLUS ABOVE 50Y MALE - TMT - PAN INDIA - FY2324

Test Name	Result	Unit	Bio. Ref. Range	Method
-----------	--------	------	-----------------	--------

THYROID PROFILE TOTAL (T3, T4, TSH) , SERUM

TRI-IODOTHYRONINE (T3, TOTAL)	1.04	ng/mL	0.7-2.04	CLIA
THYROXINE (T4, TOTAL)	11.51	µg/dL	6.09-12.23	CLIA
THYROID STIMULATING HORMONE (TSH)	2.801	µIU/mL	0.34-5.60	CLIA

Comment:

Serum TSH concentrations exhibit a diurnal variation with the peak occurring during the night and the nadir occurring between 10 a.m. and 4 p.m. In primary hypothyroidism, thyroid-stimulating hormone (TSH) levels will be elevated. In primary hyperthyroidism, TSH levels will be low. Elevated or low TSH in the context of normal free thyroxine is often referred to as subclinical hypo- or hyperthyroid-ism, respectively. Physiological rise in Total T3 / T4 levels is seen in pregnancy and in patients on steroid therapy.

Recommended test for T3 and T4 is unbound fraction or free levels as it is metabolically active.

Note:

For pregnant females	Bio Ref Range for TSH in uIU/ml (As per American Thyroid Association)
First trimester	0.1 - 2.5
Second trimester	0.2 - 3.0
Third trimester	0.3 - 3.0



Patient Name : Mr.B C RAJA	Collected : 10/Aug/2023 08:12AM
Age/Gender : 59 Y 2 M 9 D/M	Received : 10/Aug/2023 10:50AM
UHID/MR No : CINR.0000085600	Reported : 10/Aug/2023 11:34AM
Visit ID : CINROPV201497	Status : Final Report
Ref Doctor : Dr.SELF	Sponsor Name : ARCOFEMI HEALTHCARE LIMITED
Emp/Auth/TPA ID : 919449933189	

DEPARTMENT OF IMMUNOLOGY

ARCOFEMI - MEDIWHEEL - FULL BODY ANNUAL PLUS ABOVE 50Y MALE - TMT - PAN INDIA - FY2324

Test Name	Result	Unit	Bio. Ref. Range	Method
TOTAL PROSTATIC SPECIFIC ANTIGEN (tPSA) , SERUM	0.860	ng/mL	0-4	CLIA



Patient Name : Mr.B C RAJA	Collected : 10/Aug/2023 08:12AM
Age/Gender : 59 Y 2 M 9 D/M	Received : 10/Aug/2023 10:48AM
UHID/MR No : CINR.0000085600	Reported : 10/Aug/2023 12:38PM
Visit ID : CINROPV201497	Status : Final Report
Ref Doctor : Dr.SELF	Sponsor Name : ARCOFEMI HEALTHCARE LIMITED
Emp/Auth/TPA ID : 919449933189	

DEPARTMENT OF CLINICAL PATHOLOGY

ARCOFEMI - MEDIWHEEL - FULL BODY ANNUAL PLUS ABOVE 50Y MALE - TMT - PAN INDIA - FY2324

Test Name	Result	Unit	Bio. Ref. Range	Method
-----------	--------	------	-----------------	--------

COMPLETE URINE EXAMINATION (CUE) , URINE

PHYSICAL EXAMINATION

COLOUR	PALE YELLOW		PALE YELLOW	Visual
TRANSPARENCY	CLEAR		CLEAR	Visual
pH	6.0		5-7.5	DOUBLE INDICATOR
SP. GRAVITY	1.005		1.002-1.030	Bromothymol Blue

BIOCHEMICAL EXAMINATION

URINE PROTEIN	NEGATIVE		NEGATIVE	PROTEIN ERROR OF INDICATOR
GLUCOSE	NEGATIVE		NEGATIVE	GLUCOSE OXIDASE
URINE BILIRUBIN	NEGATIVE		NEGATIVE	AZO COUPLING REACTION
URINE KETONES (RANDOM)	NEGATIVE		NEGATIVE	SODIUM NITRO PRUSSIDE
UROBILINOGEN	NORMAL		NORMAL	MODIFIED EHRlich REACTION
BLOOD	NEGATIVE		NEGATIVE	Peroxidase
NITRITE	NEGATIVE		NEGATIVE	Diazotization
LEUCOCYTE ESTERASE	NEGATIVE		NEGATIVE	LEUCOCYTE ESTERASE

CENTRIFUGED SEDIMENT WET MOUNT AND MICROSCOPY

PUS CELLS	3-4	/hpf	0-5	Microscopy
EPITHELIAL CELLS	2-3	/hpf	<10	MICROSCOPY
RBC	NIL	/hpf	0-2	MICROSCOPY
CASTS	NIL		0-2 Hyaline Cast	MICROSCOPY
CRYSTALS	ABSENT		ABSENT	MICROSCOPY



SIN No:UR2163603

Patient Name : Mr.B C RAJA	Collected : 10/Aug/2023 08:12AM
Age/Gender : 59 Y 2 M 9 D/M	Received : 10/Aug/2023 10:48AM
UHID/MR No : CINR.0000085600	Reported : 10/Aug/2023 12:38PM
Visit ID : CINROPV201497	Status : Final Report
Ref Doctor : Dr.SELF	Sponsor Name : ARCOFEMI HEALTHCARE LIMITED
Emp/Auth/TPA ID : 919449933189	



DEPARTMENT OF CLINICAL PATHOLOGY

ARCOFEMI - MEDIWHEEL - FULL BODY ANNUAL PLUS ABOVE 50Y MALE - TMT - PAN INDIA - FY2324

Test Name	Result	Unit	Bio. Ref. Range	Method
URINE GLUCOSE(POST PRANDIAL)	NEGATIVE		NEGATIVE	Dipstick
URINE GLUCOSE(FASTING)	NEGATIVE		NEGATIVE	Dipstick

*** End Of Report ***

Result/s to Follow:
PERIPHERAL SMEAR

Dr. Anita Shobha Flynn
M.B.B.S, MD(Pathology)
Consultant Pathologist



DR. SHIVARAJA SHETTY
M.B.B.S, M.D(Biochemistry)
CONSULTANT BIOCHEMIST

Dr. Anita Shobha Flynn
M.B.B.S MD(Pathology)
Consultant Pathologist

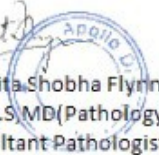

Patient Name	: Mr. B C Raja	Age/Gender	: 59 Y/M
UHID/MR No.	: CINR.0000085600	OP Visit No	: CINROPV201497
Sample Collected on	:	Reported on	: 10-08-2023 16:27
LRN#	: RAD2069305	Specimen	:
Ref Doctor	: SELF		
Emp/Auth/TPA ID	: 919449933189		

DEPARTMENT OF RADIOLOGY

ULTRASOUND - WHOLE ABDOMEN

LIVER: Appears normal in size, shape and echopattern. No focal parenchymal lesions identified. No evidence of intra/extrahepatic biliary tree dilatation noted. Portal vein appears to be of normal size.

GALLBLADDER: Moderately distended. No definite calculi identified. No evidence of abnormal wall thickening noted.

SPLEEN: Appears normal in size, shape and echopattern. No focal parenchymal lesions identified.

PANCREAS: Obscured by bowel gas. However, the visualized portion appear normal.

KIDNEYS: Both kidneys appear normal in size, shape and echopattern. Corticomedullary differentiation appears maintained. No evidence of calculi or hydronephrosis on either side.

Right kidney measures 9.6x3.7cm.

Left kidney measures 9.3x4.3cm.

URINARY BLADDER: Distended and appears normal. No evidence of abnormal wall thickening noted.

PROSTATE: Prostate is normal in size and echo-pattern.

No free fluid is seen.

IMPRESSION:

NO SIGNIFICANT SONOGRAPHIC ABNORMALITY DETECTED.

Dr. RAMESH G
MBBS DMRD
RADIOLOGY

Patient Name : Mr. B C Raja

Age/Gender : 59 Y/M

UHID/MR No. : CINR.0000085600

OP Visit No : CINROPV201497

Sample Collected on :

Reported on : 10-08-2023 15:28

LRN# : RAD2069305

Specimen :

Ref Doctor : SELF

Emp/Auth/TPA ID : 919449933189

DEPARTMENT OF RADIOLOGY

X-RAY CHEST PA

Both lung fields and hila are normal .

No obvious active pleuro-parenchymal lesion seen .

Both costophrenic and cardiophrenic angles are clear .

Both diaphragms are normal in position and contour .

Thoracic wall and soft tissues appear normal.

CONCLUSION :

No obvious abnormality seen



Dr. DHANALAKSHMI B
MBBS, DMRD
Radiology

Name : Mr. B C Raja Address : 103,Sai garden,T C Palya Plan : ARCOFEMI MEDIWHEEL MALE AHC CREDIT PAN INDIA OP AGREEMENT	Age : 59 Y Sex : M	UHID :CINR.0000085600  OP Number :CINROPV201497 Bill No :CINR-OCR-87543 Date : 10.08.2023 07:58
---	---	---

Sno	Service Type/ServiceName	Department
1	ARCOFEMI - MEDIWHEEL - FULL BODY ANNUAL PLUS ABOVE 50Y MALE - TMT - PAN INDIA - FY2324	
1	URINE GLUCOSE(FASTING)	
2	GAMMA GLUTAMYL TRANSFERASE (GGT)	
3	PROSTATIC SPECIFIC ANTIGEN (PSA TOTAL)	
4	HbA1c, GLYCATED HEMOGLOBIN	
5	LIVER FUNCTION TEST (LFT)	
6	X-RAY CHEST PA - 10	
7	GLUCOSE, FASTING	
8	HEMOGRAM + PERIPHERAL SMEAR	
9	ENT CONSULTATION - 7	
10	CARDIAC STRESS TEST(TMT) - 4 - ECHO	
11	FITNESS BY GENERAL PHYSICIAN	
12	DIET CONSULTATION	
13	COMPLETE URINE EXAMINATION	
14	URINE GLUCOSE(POST PRANDIAL)	
15	PERIPHERAL SMEAR	
16	ECG - 4	
17	BLOOD GROUP ABO AND RH FACTOR	
18	LIPID PROFILE	
19	BODY MASS INDEX (BMI) - 6	
20	OPHTHAL BY GENERAL PHYSICIAN - 5	
21	RENAL PROFILE/RENAL FUNCTION TEST (RFT/KFT)	
22	ULTRASOUND - WHOLE ABDOMEN	
23	THYROID PROFILE (TOTAL T3, TOTAL T4, TSH)	
24	DENTAL CONSULTATION - 1	
25	GLUCOSE, POST PRANDIAL (PP), 2 HOURS (POST MEAL) - 11am	

ob. Audiometry - 5 - B/L normal hearing with 4KHz dip

9538843975

Date : 10-08-2023

Department : GENERAL

MR NO : CINR.0000085600

Doctor :

Name : Mr. B C Raja

Registration No :

Age/ Gender : 59 Y / Male

Qualification :

Consultation Timing: 07:58

Height : 164cm	Weight : 66.2kg	BMI : 24.5	Waist Circum :
Temp : 98.4	Pulse : 66bpm	Resp : 20bpm	B.P : 150/76mmHg

General Examination / Allergies
History

Clinical Diagnosis & Management Plan

II - 122 / Poly

Follow up date:

Doctor Signature

OPHTHAL PRESCRIPTION

PATIENT NAME : Mr Bc Roy^o a

DATE : 10/9/23

UHID NO : 85600

AGE : 59

OPTOMETRIST NAME: Mr Gowtham M H

GENDER: M

87543

91538243975

This is to certify that I have examined

years and findings of his/her eye examination are as follows,

	RIGHT EYE				LEFT EYE			
	SPH	CYL	AXIS	BCVA	SPH	CYL	AXIS	BCVA
Distance	1.75	0.75	60	6/6	0.75	0.25	120	6/6
Add	2.50	—	—	N/C	2.50	—	—	N/C

PD - RE: _____ LE: _____

Colour Vision: Normal (00)

Remarks:

Apollo clinic Indiranagar

Mr b c raja
ID: 085600

01.06.1964
59 Years

Male

10.08.2023 10:04:47

APOLLO CLINIC
INDIRANAGAR
BANGALORE

Location:
Room:
Order Number:
Indication:
Medication 1:
Medication 2:
Medication 3:

63 bpm

mmHg

QRS : 78 ms
QT / QTcBaz : 408 / 417 ms
PR : 128 ms
P : 80 ms
RR / PP : 944 / 952 ms
P / QRS / T : 75 / 22 / 58 degrees

Technician:
Ordering Ph:
Referring Ph:
Attending Ph:

- Ttb ant herbs (in significant)
- comment clinically
Sujith

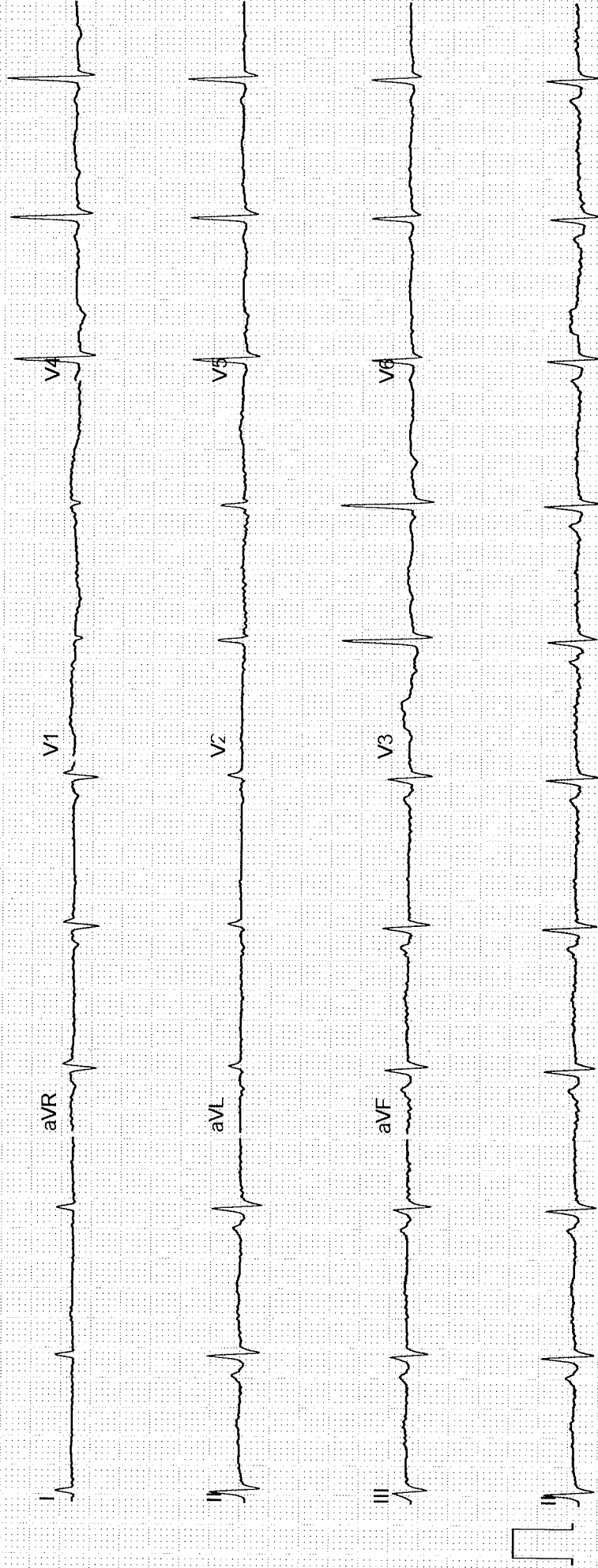

NAME: MR B C RAJA	AGE/SEX: 59Y/M	OP NUMBER: 85600
Ref By : SELF	DATE: 10-08-2023	

M mode and doppler measurements:

CM	CM	M/sec	
AO: 2.1	IVS(D): 1.3	MV: E Vel: 0.5	A Vel :0.6
LA: 2.9	LVIDD(D): 4.5	AV Peak:0.8	
	LVPW(D): 1.4	PV Peak: 0.5	
	IVS(S): 1.3		
	LVID(S):2.7		
	LVPW(S):1.4		
	LVEF: 65%		
	TAPSE: 2.2		

Descriptive findings:

Left Ventricle	Concnetric LVH
Right Ventricle:	Normal
Left Atrium:	Normal
Right Atrium:	Normal
Mitral Valve:	Normal
Aortic Valve:	Normal
Tricuspid Valve:	Normal
IAS:	Normal
IVS:	Normal
Pericardium:	Normal

	Normal
Others	---

IMPRESSION :

Concnetric LVH

No Regional wall motion abnormality

No MR/AR/TR

No clot/vegetation/pericardial effusion

Normal LV systolic function - LVEF= 65%

DR JAGADEESH H V MD,DM

CONSULTANT CARDIOLOGIST

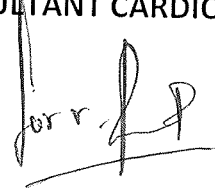

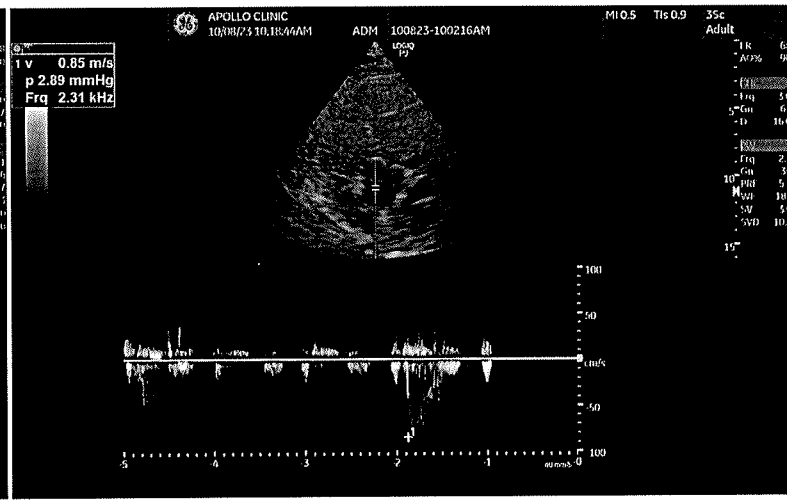
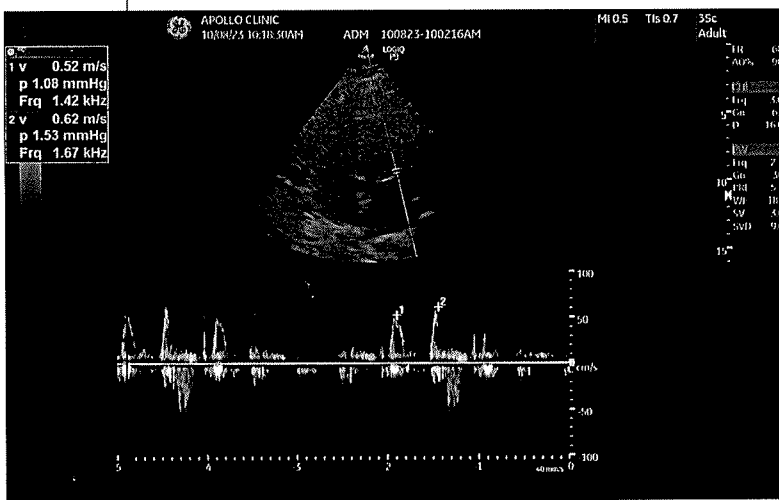
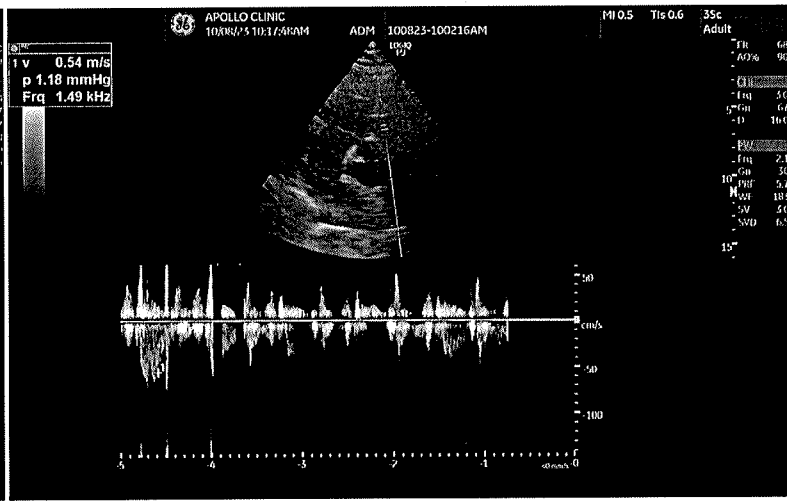
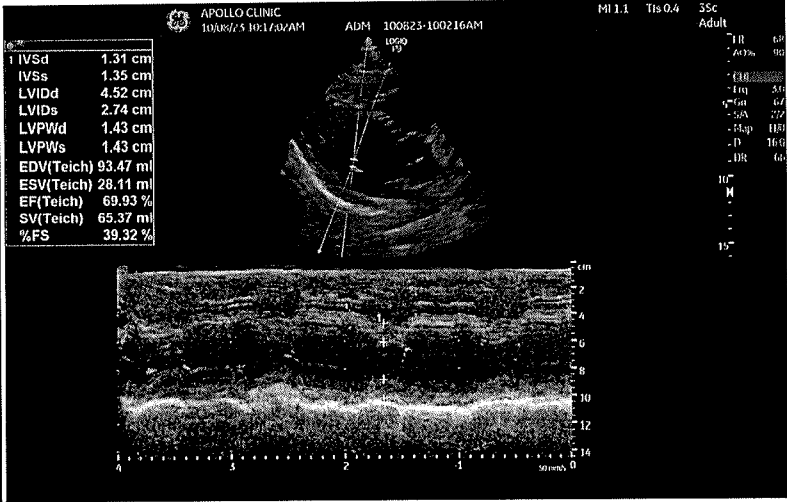



LETTER OF APPROVAL / RECOMMENDATION

To,

The Coordinator,
Mediwheel (Arcofemi Healthcare Limited)
Helpline number: 011- 41195959

Dear Sir / Madam,

Sub: Annual Health Checkup for the employees of Bank of Baroda

This is to inform you that the following employee wishes to avail the facility of Cashless Annual Health Checkup provided by you in terms of our agreement.

PARTICULARS	EMPLOYEE DETAILS
NAME	MR. C RAJA B
EC NO.	155533
DESIGNATION	BRANCH OPERATIONS
PLACE OF WORK	BANGALORE,SERVICE BRANCH
BIRTHDATE	01-06-1964
PROPOSED DATE OF HEALTH CHECKUP	10-08-2023
BOOKING REFERENCE NO.	23S155533100065582E

This letter of approval / recommendation is valid if submitted along with copy of the Bank of Baroda employee id card. This approval is valid from **04-08-2023** till **31-03-2024** The list of medical tests to be conducted is provided in the annexure to this letter. Please note that the said health checkup is a **cashless facility** as per our tie up arrangement. We request you to attend to the health checkup requirement of our employee and accord your top priority and best resources in this regard. The EC Number and the booking reference number as given in the above table shall be mentioned in the invoice, invariably.

We solicit your co-operation in this regard.

Yours faithfully,

Sd/-

Chief General Manager
HRM Department
Bank of Baroda

(Note: This is a computer generated letter. No Signature required. For any clarification, please contact Mediwheel (Arcofemi Healthcare Limited))



ಭಾರತ ಸರ್ಕಾರ
GOVERNMENT OF INDIA



ರಾಜು ಬಿ ಸಿ

Raja B C

ಹುಟ್ಟಿದ ವರ್ಷ / Year of Birth : 1964

ಪುರುಷ / Male



6801 4132 6105

ಆಧಾರ್ - ಶ್ರೀಸಾಮಾನ್ಯನ ಅಧಿಕಾರ



ಭಾರತೀಯ ವಿಶಿಷ್ಟ ಗುರುತಿನ ಪ್ರಾಧಿಕಾರ
UNIQUE IDENTIFICATION AUTHORITY OF INDIA

ವಿಳಾಸ:

S/O ಲೇಟ್ ಬಿ ಕೆ ಚನ್ನಪ್ಪ, #
58, ರಾಜೇಶ್ವರಿ ಲೇಔಟ್, 3ನೇ
ಕ್ರಾಸ್, ಟಿ ಸಿ ಪಾಲ್ಯಾ ಮೇನ್
ರೋಡ್, ಅಕ್ಷಯ ನಗರ ಹತ್ತಿರ,
ಬೆಂಗಳೂರು, ಕೃಷ್ಣರಾಜಪುರಂ,
ಕರ್ನಾಟಕ, 560036

Address:

S/O Late B K Channappa, #
58, RAJESHWARI LAYOUT,
3RD CROSS, T C PALYA
MAIN ROAD, NEAR
AKSHAYA NAGAR.
Bangalore,
Krishnarajapuram,
Karnataka, 560036



1947
1800 150 1947



help@uidai.gov.in



www.uidai.gov.in



ಉ.ಸ. ಸಂಖ್ಯೆ 1947,
ಮಂ.ಸಂ-560001