

From

R. Niranchara,  
EC. No: 75625,  
W/o. B. Ramesh,  
Bank of Baroda,  
Nagercoil.

To

DDRC Agilus.  
Trivandrum

Dear Sir/Madam,

We are not willing to take Eye checkups  
& Dental checkup outside.

Thanking You

Trivandrum  
24.02.2024.

Yours faithfully,

R. Niranchara



[RAMESH .B]

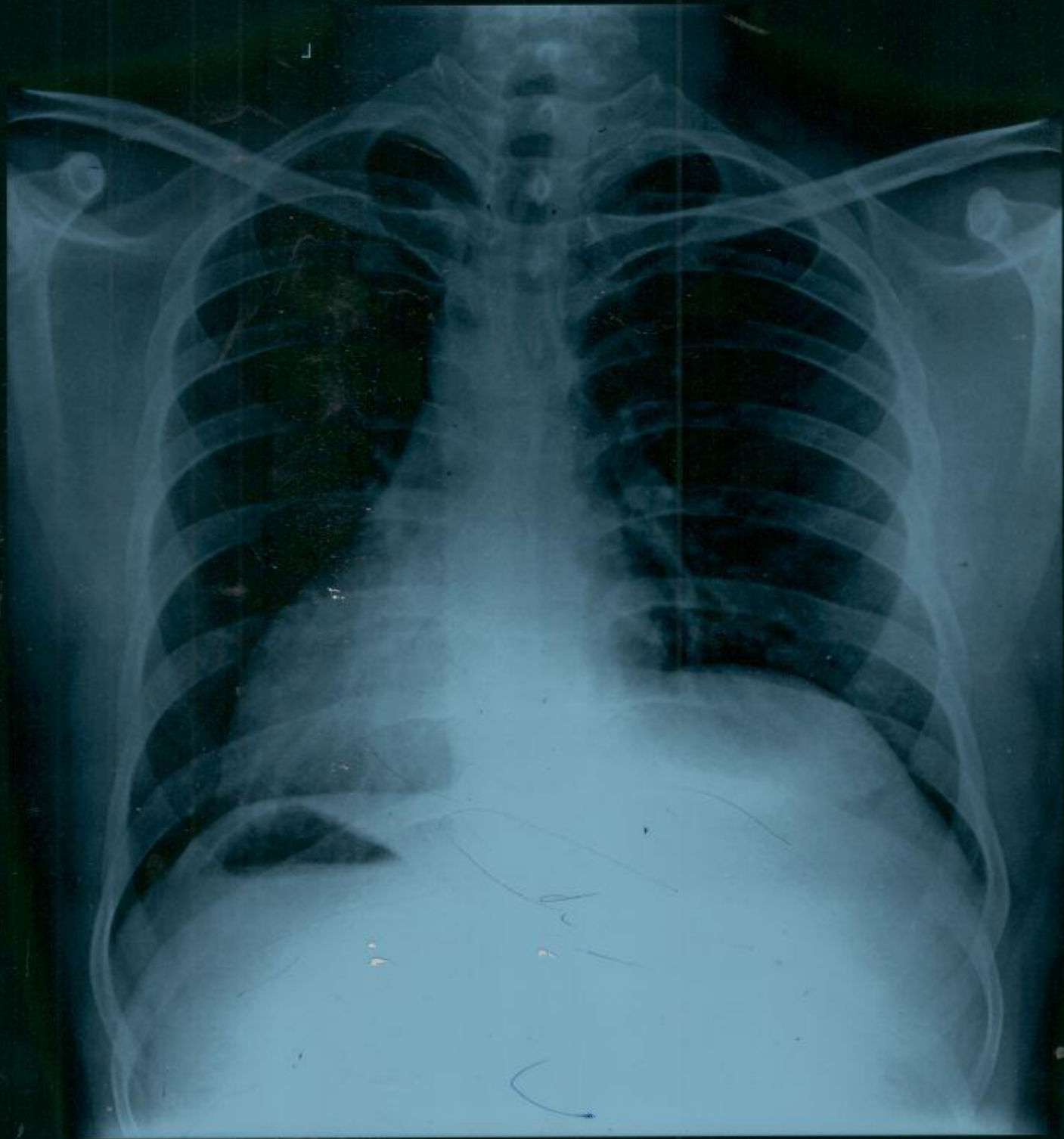

RAMESH 41Y M 212412024 CHEST-PA XB00884 ne  
DPRC AGILUS

If the examinee is suffering from an acute life threatening situation, you may be obliged to disclose the result of the medical examination to the examinee.

1. Name of the examinee	:	Mr./Mrs./Ms. <u>Ramesh</u>
2. Mark of Identification	:	(Mole/Scar/any other (specify location)):
3. Age/Date of Birth	:	<u>41</u> Gender: <u>F/M</u>
4. Photo ID Checked	:	(Passport/Election Card/PAN Card/Driving Licence/Company ID)

### PHYSICAL DETAILS:

a. Height <u>1.67</u> (cms)	b. Weight <u>66</u> (Kgs)	c. Girth of Abdomen <u>79</u> (cms)
d. Pulse Rate <u>74</u> (/Min)	e. Blood Pressure:	Systolic Diastolic
	1 <sup>st</sup> Reading	120 70
	2 <sup>nd</sup> Reading	

### FAMILY HISTORY:

Relation	Age if Living	Health Status	If deceased, age at the time and cause
Father			
Mother			
Brother(s)			
Sister(s)			

### HABITS & ADDICTIONS: Does the examinee consume any of the following?

Tobacco in any form	Sedative	Alcohol
<u>Nil</u>	<u>Nil</u>	<u>Nil</u>

### PERSONAL HISTORY

- |   |   |
|---|---|
| a. Are you presently in good health and entirely free from any mental or Physical impairment or deformity. If No, please attach details. <u>Y/N</u> | c. During the last 5 years have you been medically examined, received any advice or treatment or admitted to any hospital? <u>Y/N</u> |
| b. Have you undergone/been advised any surgical procedure? <u>Y/N</u>   | d. Have you lost or gained weight in past 12 months? <u>Y/N</u>   |

### Have you ever suffered from any of the following?

- |  |   |
|--|---|
| • Psychological Disorders or any kind of disorders of the Nervous System? <u>Y/N</u> | • Any disorder of Gastrointestinal System? <u>Y/N</u>                               |
| • Any disorders of Respiratory system? <u>Y/N</u>                                    | • Unexplained recurrent or persistent fever, and/or weight loss <u>Y/N</u>          |
| • Any Cardiac or Circulatory Disorders? <u>Y/N</u>                                   | • Have you been tested for HIV/HBsAg / HCV before? If yes attach reports <u>Y/N</u> |
| • Enlarged glands or any form of Cancer/Tumour? <u>Y/N</u>                           | • Are you presently taking medication of any kind? <u>Y/N</u>                       |
| • Any Musculoskeletal disorder? <u>Y/N</u>   |   |



• Any disorders of Urinary System?

Y/N ✓

• Any disorder of the Eyes, Ears, Nose, Throat or Mouth & Skin

Y/N ✓

**FOR FEMALE CANDIDATES ONLY**

a. Is there any history of diseases of breast/genital organs?

Y/N

d. Do you have any history of miscarriage/abortion or MTP

Y/N

b. Is there any history of abnormal PAP Smear/Mammogram/USG of Pelvis or any other tests? (If yes attach reports)

Y/N

e. For Parous Women, were there any complication during pregnancy such as gestational diabetes, hypertension etc

Y/N

c. Do you suspect any disease of Uterus, Cervix or Ovaries?

Y/N

f. Are you now pregnant? If yes, how many months?

Y/N

**CONFIDENTIAL COMMENTS FROM MEDICAL EXAMINER**

➤ Was the examinee co-operative?

Y/N ✓

➤ Is there anything about the examinee's health, lifestyle that might affect him/her in the near future with regard to his/her job?

Y/N ✓

➤ Are there any points on which you suggest further information be obtained?

Y/N ✓

➤ Based on your clinical impression, please provide your suggestions and recommendations below;

..... Patient is clinically well, lab reports WNL .....

➤ Do you think he/she is MEDICALLY FIT or UNFIT for employment.

**MEDICAL EXAMINER'S DECLARATION**

I hereby confirm that I have examined the above individual after verification of his/her identity and the findings stated above are true and correct to the best of my knowledge.

Name & Signature of the Medical Examiner : Dr. Praveen S.L. *[Signature]*

Seal of Medical Examiner : Dr. PRAVEEN S.L  
MBBS  
Reg. No: 74089



Name & Seal of DDRC SRL Branch :

Date & Time :

**DDRC agilus Pathlabs Limited.**

Corp. Office : Express House, Second Floor, Opp. Pothys Silks, Banerjee Road, Kaloor -682017  
Contact :- 93334 93334, Web :- www.ddrcagilus.com Email :- info.ddrc@agilus.in

V1

V2

V3

V4

ID: 008684

Diagnosis Information:

Male  
41 Years  
cm

mmHg  
kg

*Ramesh*

HR : 85 bpm  
P : 79 ms  
PR : 105 ms  
QRS : 86 ms  
QT/QTc : 341/408 ms  
P/RS/T : 31/51/19 °  
RV5/SV1 : 0.793/0.559 mV

Amplitude CE

Report Confirmed by:



Standard



Standard	L 1	L II	L III	L III Inspiration
----------	-----	------	-------	-------------------

ID: 008684 24-02-2024 11:25:58 AM

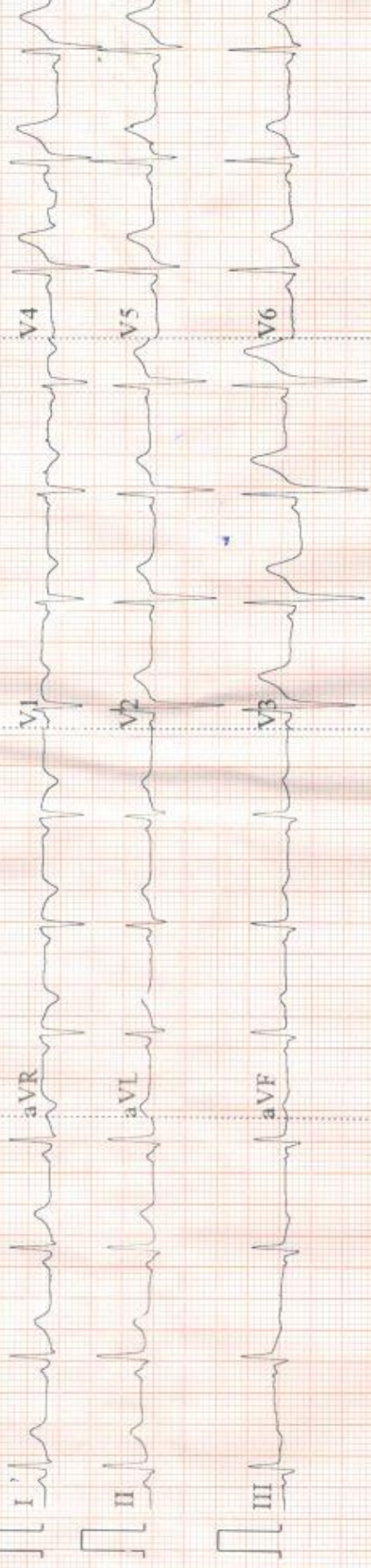

0.5-25Hz AC50 25mm/s 10mm/mV ♡84 V1.0 SEMIP V1.7 DDRRC-AGILUS  
A<sub>0</sub>-W CE

**RADIOLOGY DIVISION**

Acc no:4182XB008684	Name: Mr. Ramesh	Age:41 y	Sex: Male	Date: 24.02.24
---------------------	------------------	----------	-----------	----------------

**US SCAN WHOLE ABDOMEN**

**LIVER** is normal in size (10.8 cm). Margins are regular. **Hepatic parenchyma shows increased echogenicity.** No focal lesions seen. No dilatation of intrahepatic biliary radicles. CBD is not dilated. Portal vein is normal in caliber (10 mm).

**GALL BLADDER** is partially distended and grossly normal. No pericholecystic fluid seen.

**SPLEEN** is normal in size (9.9 cm) and parenchymal echotexture. No focal lesion seen.

**PANCREAS** Head and body visualized, appears normal in size and parenchymal echotexture. Pancreatic duct is not dilated.

**RIGHT KIDNEY** is normal in size (9.5 x 4.3 cm) and shows normal parenchymal echotexture. Cortico medullary differentiation is maintained. Parenchymal thickness is normal. No echogenic focus with shadowing suggestive of renal calculi seen. No dilatation of pelvicalyceal system seen. Ureter is not dilated. Perinephric spaces are normal.

**LEFT KIDNEY** is normal in size (9 x 4.6 cm) and shows normal parenchymal echotexture. Cortico medullary differentiation is maintained. Parenchymal thickness is normal. No echogenic focus with shadowing suggestive of renal calculi seen. No dilatation of pelvicalyceal system seen. Ureter is not dilated. Perinephric spaces are normal.

**PARAAORTIC AREA** No retroperitoneal lymphadenopathy or mass seen.

**URINARY BLADDER** is distended, normal in wall thickness, lumen clear.

**PROSTATE** is normal in size (vol - 19.4 cc) and shows normal echotexture. **Small cyst measuring 5.9 mm noted towards left side.**

No ascites or pleural effusion.

**Gaseous distension of bowel loops noted. No obvious bowel wall thickening seen sonologically.**

**CONCLUSION:-**

- **Grade I / II fatty liver - Correlate with LFT.**

  
**Dr. Nisha Unni MD , DNB ( RD )**  
**Consultant radiologist.**

*Thanks, your feedback will be appreciated.*

*(Please bring relevant investigation reports during all visits).*

*Because of technical and technological limitations complete accuracy cannot be assured on imaging.*

*Suggested correlation with clinical findings and other relevant investigations consultations , and if required repeat imaging recommended in the event of controversies. AR*

**For appointments / any clarification of report please contact 9496005190 between 9 am – 5.30 pm).**

**DDRC** *agilus* Pathlabs Limited.

Corp. Office : Express House, Second Floor, Opp. Pothys Silks, Banerjee Road, Kaloor -682017  
Contact :- 93334 93334, Web :- www.ddrcagilus.com Email :- info.ddrc@agilus.in







NAME : MR: RAMESH	AGE:41/M	DATE: 24/02/2024
-------------------	----------	------------------

CHEST X-RAY REPORT

CHEST X-RAY PA VIEW : Trachea central  
 No cardiomegaly  
 Normal vascularity  
 No parenchymal lesion.  
 Costophrenic and cardiophrenic angles clear

➤ **IMPRESSION** : Normal Chest Xray

ELECTRO CARDIOGRAM : NSR: 85/minute  
 No evidence of ischaemia

➤ **IMPRESSION** : Normal Ecg.



*[Signature]*  
**DR SERIN LOPEZ. MBBS**  
 Reg. No. 77656  
 MEDICAL OFFICER  
 DDRC AGILUS PATHLABS LTD.  
 Aster Square, Medical College. P.O, TVM

Company name: MEDIWHEEL

**DR SERIN LOPEZ MBBS**  
 Reg No 77656  
**DDRC AGILUS PATHLABS LTD**

**PATIENT NAME : MR. RAMESH**
**REF. DOCTOR : SELF**
**CODE/NAME & ADDRESS : CA00010147 -**

 MEDIWHEEL ARCOFEMI HEALTHCARE LIMITED  
 F701A, LADO SARAI, NEW DELHI, SOUTH DELHI,  
 DELHI,  
 SOUTH DELHI 110030  
 8800465156

**ACCESSION NO : 4182XB008684**
**PATIENT ID : RAMEM3007834107**
**CLIENT PATIENT ID:**
**ABHA NO :**
**AGE/SEX : 41 Years Male**
**DRAWN :**
**RECEIVED : 24/02/2024 09:04:46**
**REPORTED : 24/02/2024 16:39:27**
**Test Report Status Final**
**Results**
**Biological Reference Interval Units**
**MEDIWHEEL HEALTH CHECKUP ABOVE 40(M)TMT**
**TREADMILL TEST**

TREADMILL TEST

REPORT GIVEN

**PHYSICAL EXAMINATION**

PHYSICAL EXAMINATION

REPORT GIVEN

**DR NISHA UNNI, MBBS,MD  
 (RD),DNB (Reg.No:50162)  
 Consultant Radiologist**

Page 1 Of 10



View Details



View Report

**PERFORMED AT :**

 DDRC AGILUS PATHLABS LIMITED  
 ASTER SQUARE BUILDING, ULLOOR,  
 MEDICAL COLLEGE P.O  
 TRIVANDRUM, 695011  
 KERALA, INDIA  
 Tel : 93334 93334, Fax : CIN - U85190MH2006PTC161480  
 Email : customercare.ddrc@agilus.in

**Patient Ref. No. 66600007977325**



PATIENT NAME : MR. RAMESH

REF. DOCTOR : SELF

CODE/NAME &amp; ADDRESS : CA00010147 -

MEDIWHEEL ARCOFEMI HEALTHCARE LIMITED  
F701A, LADO SARAI, NEW DELHI, SOUTH DELHI,  
DELHI,  
SOUTH DELHI 110030  
8800465156

ACCESSION NO : **4182XB008684**

PATIENT ID : RAMEM3007834107

CLIENT PATIENT ID:

ABHA NO :

AGE/SEX : 41 Years Male

DRAWN :

RECEIVED : 24/02/2024 09:04:46

REPORTED : 24/02/2024 16:39:27

Test Report Status **Final**

Results

Units

**MEDIWHEEL HEALTH CHECKUP ABOVE 40(M)TMT****ECG WITH REPORT**

REPORT

REPORT GIVEN

**USG ABDOMEN AND PELVIS**

REPORT

REPORT GIVEN

**CHEST X-RAY WITH REPORT**

REPORT

REPORT GIVEN

**HAEMATOLOGY****MEDIWHEEL HEALTH CHECKUP ABOVE 40(M)TMT****GLYCOSYLATED HEMOGLOBIN(HBA1C), EDTA WHOLE BLOOD**

HBA1C	4.7	Non-diabetic Adult < 5.7 Pre-diabetes 5.7 - 6.4 Diabetes diagnosis: > or = 6.5 Therapeutic goals: < 7.0 Action suggested : > 8.0 (ADA Guideline 2021)	%
MEAN PLASMA GLUCOSE	88.2	< 116.0	mg/dL

**BLOOD COUNTS,EDTA WHOLE BLOOD**

HEMOGLOBIN	13.4	13.0 - 17.0	g/dL
RED BLOOD CELL COUNT	4.85	4.50 - 5.50	mil/ $\mu$ L



**DR NISHA UNNI, MBBS,MD**  
(RD),DNB (Reg.No:50162)  
Consultant Radiologist



**DR.HARI SHANKAR, MBBS MD**  
(Reg No - TCMC:62092)  
HEAD - Biochemistry &  
Immunology



**DR.VAISHALI RAJAN, MBBS DCP**  
(Pathology)  
(Reg No - TCC 27150)  
HOD - HAEMATOLOGY

Page 2 Of 10



View Details



View Report

**PERFORMED AT :**

DDRC AGILUS PATHLABS LIMITED  
ASTER SQUARE BUILDING, ULLOOR,  
MEDICAL COLLEGE P.O  
TRIVANDRUM, 695011  
KERALA, INDIA  
Tel : 93334 93334, Fax : CIN - U85190MH2006PTC161480  
Email : customercare.ddrc@agilus.in



Patient Ref. No. 66600007977325

PATIENT NAME : MR. RAMESH

REF. DOCTOR : SELF

CODE/NAME & ADDRESS : CA00010147 -  
MEDIWHEEL ARCOFEMI HEALTHCARE LIMITED  
F701A, LADO SARAI, NEW DELHI, SOUTH DELHI,  
DELHI,  
SOUTH DELHI 110030  
8800465156

ACCESSION NO : **4182XB008684**  
PATIENT ID : RAMEM3007834107  
CLIENT PATIENT ID:  
ABHA NO :

AGE/SEX : 41 Years Male  
DRAWN :  
RECEIVED : 24/02/2024 09:04:46  
REPORTED : 24/02/2024 16:39:27

Test Report Status	Final	Results	Units
--------------------	-------	---------	-------

WHITE BLOOD CELL COUNT	6.51	4.0 - 10.0	thou/ $\mu$ L
PLATELET COUNT	201	150 - 410	thou/ $\mu$ L

**RBC AND PLATELET INDICES**

HEMATOCRIT	40.3	40.0 - 50.0	%
MEAN CORPUSCULAR VOL	83.1	83.0 - 101	fL
MEAN CORPUSCULAR HGB.	27.6	27.0 - 32.0	pg
MEAN CORPUSCULAR HEMOGLOBIN CONCENTRATION	33.3	31.50 - 34.50	g/dL
RED CELL DISTRIBUTION WIDTH	12.7	11.60 - 14.0	%
MENTZER INDEX	17.1		
MEAN PLATELET VOLUME	9.4	6.80 - 10.90	fL

**WBC DIFFERENTIAL COUNT**

SEGMENTED NEUTROPHILS	58	40.0 - 80.0	%
LYMPHOCYTES	32	20.0 - 40.0	%
MONOCYTES	4	2.0 - 10.0	%
EOSINOPHILS	6	1.0 - 6.0	%
BASOPHILS	0	0.0 - 1.0	%
ABSOLUTE NEUTROPHIL COUNT	3.75	2.0 - 7.0	thou/ $\mu$ L
ABSOLUTE LYMPHOCYTE COUNT	2.08	1.0 - 3.0	thou/ $\mu$ L
ABSOLUTE MONOCYTE COUNT	0.26	0.20 - 1.0	thou/ $\mu$ L
ABSOLUTE EOSINOPHIL COUNT	0.36	0.02 - 0.50	thou/ $\mu$ L
ABSOLUTE BASOPHIL COUNT	0.00		thou/ $\mu$ L
NEUTROPHIL LYMPHOCYTE RATIO (NLR)	1.8		

**ERYTHROCYTE SEDIMENTATION RATE (ESR), EDTA BLOOD**

SEDIMENTATION RATE (ESR)	7	0 - 14	mm at 1 hr
--------------------------	---	--------	------------



**DR. HARI SHANKAR, MBBS MD**  
(Reg No - TCMC:62092)  
HEAD - Biochemistry &  
Immunology



**DR. VAISHALI RAJAN, MBBS DCP**  
(Pathology)  
(Reg No - TCC 27150)  
HOD - HAEMATOLOGY

Page 3 Of 10



View Details



View Report

**PERFORMED AT :**

DDRC AGILUS PATHLABS LIMITED  
ASTER SQUARE BUILDING, ULLOOR,  
MEDICAL COLLEGE P.O  
TRIVANDRUM, 695011  
KERALA, INDIA  
Tel : 93334 93334, Fax : CIN - U85190MH2006PTC161480  
Email : customercare.ddrc@agilus.in



Patient Ref. No. 66600007977325



<b>PATIENT NAME : MR. RAMESH</b>		<b>REF. DOCTOR : SELF</b>	
<b>CODE/NAME &amp; ADDRESS : CA00010147 -</b> MEDIWHEEL ARCOFEMI HEALTHCARE LIMITED F701A, LADO SARAI, NEW DELHI, SOUTH DELHI, DELHI, SOUTH DELHI 110030 8800465156		<b>ACCESSION NO : 4182XB008684</b>	<b>AGE/SEX : 41 Years Male</b>
		<b>PATIENT ID : RAMEM3007834107</b>	<b>DRAWN :</b>
		<b>CLIENT PATIENT ID:</b>	<b>RECEIVED : 24/02/2024 09:04:46</b>
		<b>ABHA NO :</b>	<b>REPORTED : 24/02/2024 16:39:27</b>

Test Report Status	Final	Results	Units
--------------------	-------	---------	-------

**SUGAR URINE - POST PRANDIAL**

SUGAR URINE - POST PRANDIAL	NOT DETECTED	NOT DETECTED
-----------------------------	--------------	--------------

**SUGAR URINE - FASTING**

SUGAR URINE - FASTING	NOT DETECTED	NOT DETECTED
-----------------------	--------------	--------------

**IMMUNOHAEMATOLOGY****MEDIWHEEL HEALTH CHECKUP ABOVE 40(M)TMT****ABO GROUP & RH TYPE, EDTA WHOLE BLOOD**

ABO GROUP	TYPE B
RH TYPE	POSITIVE

METHOD : COLUMN AGGLUTINATION TECHNOLOGY

&lt;b&gt;Interpretation(s)&lt;/b&gt;

ABO GROUP & RH TYPE, EDTA WHOLE BLOOD-Blood group is identified by antigens and antibodies present in the blood. Antigens are protein molecules found on the surface of red blood cells. Antibodies are found in plasma. To determine blood group, red cells are mixed with different antibody solutions to give A,B,O or AB.

Disclaimer: "Please note, as the results of previous ABO and Rh group (Blood Group) for pregnant women are not available, please check with the patient records for availability of the same."

The test is performed by both forward as well as reverse grouping methods.

**BIO CHEMISTRY****MEDIWHEEL HEALTH CHECKUP ABOVE 40(M)TMT****BLOOD UREA NITROGEN (BUN), SERUM**

BLOOD UREA NITROGEN	10	Adult(<60 yrs) : 6 to 20	mg/dL
---------------------	----	--------------------------	-------

Page 4 Of 10



**DR.HARI SHANKAR, MBBS MD**  
(Reg No - TCMC:62092)  
HEAD - Biochemistry &  
Immunology



**DR.VAISHALI RAJAN, MBBS DCP**  
(Pathology)  
(Reg No - TCC 27150)  
HOD - HAEMATOLOGY



View Details



View Report

**PERFORMED AT :**

DDRC AGILUS PATHLABS LIMITED  
ASTER SQUARE BUILDING, ULLOOR,  
MEDICAL COLLEGE P.O  
TRIVANDRUM, 695011  
KERALA, INDIA  
Tel : 93334 93334, Fax : CIN - U85190MH2006PTC161480  
Email : customercare.ddrc@agilus.in



Patient Ref. No. 66600007977325

<b>PATIENT NAME : MR. RAMESH</b>		<b>REF. DOCTOR : SELF</b>	
<b>CODE/NAME &amp; ADDRESS :</b> CA00010147 - MEDIWHEEL ARCOFEMI HEALTHCARE LIMITED F701A, LADO SARAI, NEW DELHI,SOUTH DELHI, DELHI, SOUTH DELHI 110030 8800465156		<b>ACCESSION NO :</b> <b>4182XB008684</b> <b>PATIENT ID :</b> RAMEM3007834107 <b>CLIENT PATIENT ID:</b> <b>ABHA NO :</b>	
		<b>AGE/SEX :</b> 41 Years Male <b>DRAWN :</b> <b>RECEIVED :</b> 24/02/2024 09:04:46 <b>REPORTED :</b> 24/02/2024 16:39:27	

Test Report Status	Final	Results	Units
--------------------	-------	---------	-------

**BUN/CREAT RATIO**

BUN/CREAT RATIO 12.5

**CREATININE, SERUM**

CREATININE 0.80 18 - 60 yrs : 0.9 - 1.3 mg/dL

**GLUCOSE, POST-PRANDIAL, PLASMA**

GLUCOSE, POST-PRANDIAL, PLASMA 80  
 Diabetes Mellitus : > or = 200. mg/dL  
 Impaired Glucose tolerance/  
 Prediabetes : 140 - 199.  
 Hypoglycemia : < 55.

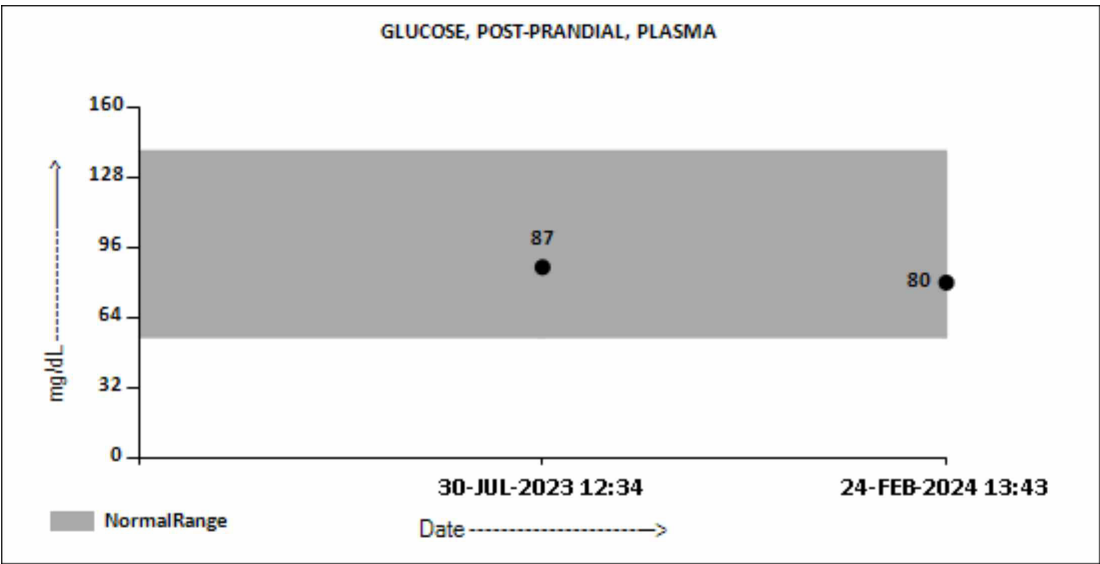

**DR.HARI SHANKAR, MBBS MD**  
 (Reg No - TCMC:62092)  
 HEAD - Biochemistry &  
 Immunology



View Details



View Report

**PERFORMED AT :**

DDRC AGILUS PATHLABS LIMITED  
 ASTER SQUARE BUILDING, ULLLOOR,  
 MEDICAL COLLEGE P.O  
 TRIVANDRUM, 695011  
 KERALA, INDIA  
 Tel : 93334 93334, Fax : CIN - U85190MH2006PTC161480  
 Email : customercare.ddrc@agilus.in



Patient Ref. No. 66600007977325



**PATIENT NAME : MR. RAMESH**

**REF. DOCTOR : SELF**

**CODE/NAME & ADDRESS :** CA00010147 -  
MEDIWHEEL ARCOFEMI HEALTHCARE LIMITED  
F701A, LADO SARAI, NEW DELHI,SOUTH DELHI,  
DELHI,  
SOUTH DELHI 110030  
8800465156

**ACCESSION NO :** **4182XB008684**  
**PATIENT ID :** RAMEM3007834107  
**CLIENT PATIENT ID:**  
**ABHA NO :**

**AGE/SEX :** 41 Years Male  
**DRAWN :**  
**RECEIVED :** 24/02/2024 09:04:46  
**REPORTED :** 24/02/2024 16:39:27

Test Report Status	Final	Results	Units
--------------------	-------	---------	-------

**GLUCOSE FASTING,FLUORIDE PLASMA**

FBS (FASTING BLOOD SUGAR)	83	Diabetes Mellitus : > or = 126. mg/dL Impaired fasting Glucose/ Prediabetes : 101 - 125. Hypoglycemia : < 55.
---------------------------	----	--

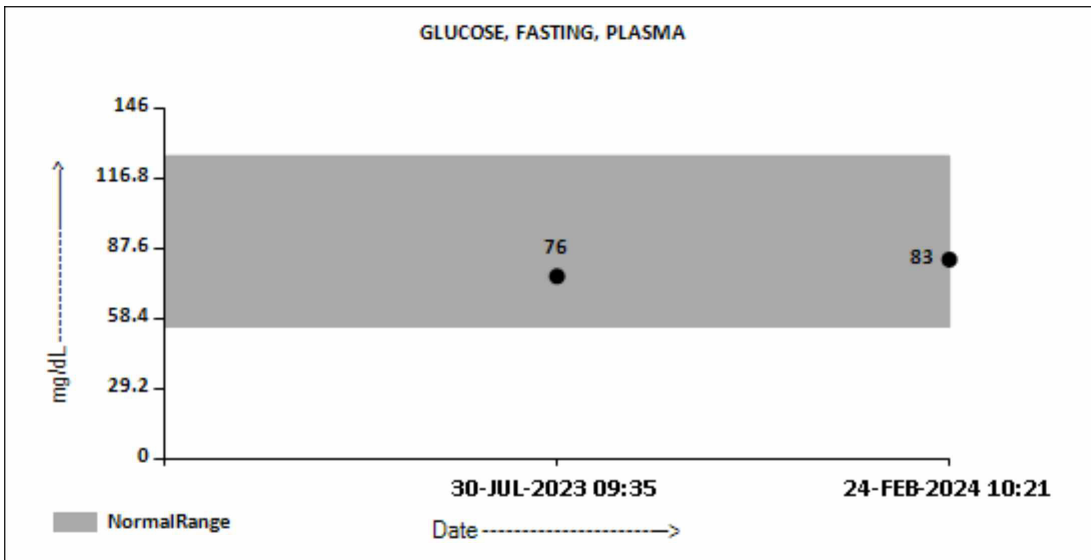

**LIVER FUNCTION TEST WITH GGT**

BILIRUBIN, TOTAL	0.80	General Range : < 1.1	mg/dL
BILIRUBIN, DIRECT	0.26	General Range : < 0.3	mg/dL
BILIRUBIN, INDIRECT	0.54	General Range : <0.85	mg/dL
TOTAL PROTEIN	6.9	Ambulatory : 6.4 - 8.3 Recumbant : 6 - 7.8	g/dL
ALBUMIN	4.6	20-60yrs : 3.5 - 5.2	g/dL
GLOBULIN	2.3	General Range : 2 - 3.5 Premature Neonates : 0.29 - 1.04	g/dL
ALBUMIN/GLOBULIN RATIO	2.0	General Range : 1.1 - 2.5	RATIO

**DR. HARI SHANKAR, MBBS MD**  
(Reg No - TCMC:62092)  
**HEAD - Biochemistry & Immunology**



View Details



View Report

**PERFORMED AT :**

DDRC AGILUS PATHLABS LIMITED  
ASTER SQUARE BUILDING, ULLOOR,  
MEDICAL COLLEGE P.O  
TRIVANDRUM, 695011  
KERALA, INDIA  
Tel : 93334 93334, Fax : CIN - U85190MH2006PTC161480  
Email : customercare.ddrc@agilus.in



**Patient Ref. No. 66600007977325**

**PATIENT NAME : MR. RAMESH**

**REF. DOCTOR : SELF**

**CODE/NAME & ADDRESS :** CA00010147 -  
 MEDIWHEEL ARCOFEMI HEALTHCARE LIMITED  
 F701A, LADO SARAI, NEW DELHI,SOUTH DELHI,  
 DELHI,  
 SOUTH DELHI 110030  
 8800465156

**ACCESSION NO :** **4182XB008684**  
**PATIENT ID :** RAMEM3007834107  
**CLIENT PATIENT ID:**  
**ABHA NO :**

**AGE/SEX :** 41 Years Male  
**DRAWN :**  
**RECEIVED :** 24/02/2024 09:04:46  
**REPORTED :** 24/02/2024 16:39:27

Test Report Status	Final	Results	Units
--------------------	-------	---------	-------

ASPARTATE AMINOTRANSFERASE (AST/SGOT)	18	Adults : < 40	U/L
ALANINE AMINOTRANSFERASE (ALT/SGPT)	28	Adults : < 45	U/L
ALKALINE PHOSPHATASE	53	Adult(<60yrs) : 40 -130	U/L
GAMMA GLUTAMYL TRANSFERASE (GGT)	17	Adult (Male) : < 60	U/L

**TOTAL PROTEIN, SERUM**

TOTAL PROTEIN	6.9	Ambulatory : 6.4 - 8.3 Recumbant : 6 - 7.8	g/dL
---------------	-----	---	------

**URIC ACID, SERUM**

URIC ACID	5.9	Adults : 3.4-7	mg/dL
-----------	-----	----------------	-------

**BIOCHEMISTRY - LIPID**

**MEDIWHEEL HEALTH CHECKUP ABOVE 40(M)TMT**

**LIPID PROFILE, SERUM**

CHOLESTEROL	230	Desirable : < 200 Borderline : 200-239 High : >or= 240	mg/dL
TRIGLYCERIDES	96	Normal : < 150 High : 150-199 Hypertriglyceridemia : 200-499 Very High : > 499	mg/dL
HDL CHOLESTEROL	<b>37 Low</b>	General range : 40-60	mg/dL
LDL CHOLESTEROL, DIRECT	<b>186 High</b>	Optimum : < 100 Above Optimum : 100-129 Borderline High : 130-159 High : 160-189 Very High : >or= 190	mg/dL
NON HDL CHOLESTEROL	<b>193 High</b>	Desirable : < 130 Above Desirable : 130 -159 Borderline High : 160 - 189	mg/dL

**DR.HARI SHANKAR, MBBS MD**  
 (Reg No - TCMC:62092)  
**HEAD - Biochemistry & Immunology**



View Details



View Report

**PERFORMED AT :**

DDRC AGILUS PATHLABS LIMITED  
 ASTER SQUARE BUILDING, ULLLOOR,  
 MEDICAL COLLEGE P.O  
 TRIVANDRUM, 695011  
 KERALA, INDIA  
 Tel : 93334 93334, Fax : CIN - U85190MH2006PTC161480  
 Email : customercare.ddrc@agilus.in





<b>PATIENT NAME : MR. RAMESH</b>		<b>REF. DOCTOR : SELF</b>	
<b>CODE/NAME &amp; ADDRESS :</b> CA00010147 - MEDIWHEEL ARCOFEMI HEALTHCARE LIMITED F701A, LADO SARAI, NEW DELHI,SOUTH DELHI, DELHI, SOUTH DELHI 110030 8800465156	<b>ACCESSION NO :</b> <b>4182XB008684</b>	<b>AGE/SEX :</b> 41 Years Male	
	<b>PATIENT ID :</b> RAMEM3007834107	<b>DRAWN :</b>	
	<b>CLIENT PATIENT ID:</b>	<b>RECEIVED :</b> 24/02/2024 09:04:46	
	<b>ABHA NO :</b>	<b>REPORTED :</b> 24/02/2024 16:39:27	

Test Report Status	Final	Results	Units
--------------------	-------	---------	-------

VERY LOW DENSITY LIPOPROTEIN	19.2	High : 190 - 219 Very high : > / = 220 </= 30.0	mg/dL
CHOL/HDL RATIO	6.2	Low Risk : 3.3 - 4.4 Average Risk : 4.5 - 7.0 Moderate Risk : 7.1 - 11.0 High Risk : > 11.0	
LDL/HDL RATIO	5.0	Desirable/Low Risk - 0.5-3 Borderline/Moderate Risk- 3.1-6 High Risk- >6.0	

**Comments**

Kindly correlate clinically.  
Kindly contact lab within 24 hrs if clinically not correlated.

**SPECIALISED CHEMISTRY - HORMONE**

**MEDIWHEEL HEALTH CHECKUP ABOVE 40(M)TMT**

**THYROID PANEL, SERUM**

T3	107.00	Adult : 80-200	ng/dL
T4	7.81	Adults : 4.5-12.1	µg/dl
TSH 3RD GENERATION	1.940	21-50 yrs : 0.4 - 4.2	µIU/mL

**SPECIALISED CHEMISTRY - TUMOR MARKER**

**MEDIWHEEL HEALTH CHECKUP ABOVE 40(M)TMT**

**PROSTATE SPECIFIC ANTIGEN, SERUM**

PROSTATE SPECIFIC ANTIGEN	0.641	Age Specific :- <49yrs : <2.5 50-59yrs : <3.5 60-69yrs : <4.5	ng/mL
---------------------------	-------	--	-------

**DR.HARI SHANKAR, MBBS MD**  
(Reg No - TCMC:62092)  
**HEAD - Biochemistry & Immunology**



View Details



View Report

**PERFORMED AT :**

DDRC AGILUS PATHLABS LIMITED  
ASTER SQUARE BUILDING, ULLOOR,  
MEDICAL COLLEGE P.O  
TRIVANDRUM, 695011  
KERALA, INDIA  
Tel : 93334 93334, Fax : CIN - U85190MH2006PTC161480  
Email : customercare.ddrc@agilus.in



**Patient Ref. No. 66600007977325**

<b>PATIENT NAME : MR. RAMESH</b>		<b>REF. DOCTOR : SELF</b>	
<b>CODE/NAME &amp; ADDRESS : CA00010147 -</b> MEDIWHEEL ARCOFEMI HEALTHCARE LIMITED F701A, LADO SARAI, NEW DELHI,SOUTH DELHI, DELHI, SOUTH DELHI 110030 8800465156		<b>ACCESSION NO : 4182XB008684</b>	<b>AGE/SEX : 41 Years Male</b>
		<b>PATIENT ID : RAMEM3007834107</b>	<b>DRAWN :</b>
		<b>CLIENT PATIENT ID:</b>	<b>RECEIVED : 24/02/2024 09:04:46</b>
		<b>ABHA NO :</b>	<b>REPORTED : 24/02/2024 16:39:27</b>

Test Report Status	Final	Results	Units
--------------------	-------	---------	-------

>70yrs : <6.5

**CLINICAL PATH - URINALYSIS**

**MEDIWHEEL HEALTH CHECKUP ABOVE 40(M)TMT**

**PHYSICAL EXAMINATION, URINE**

COLOR YELLOW  
APPEARANCE CLEAR

**CHEMICAL EXAMINATION, URINE**

PH	6.0	4.7 - 7.5
SPECIFIC GRAVITY	1.016	1.003 - 1.035
PROTEIN	NEGATIVE	NOT DETECTED
GLUCOSE	NEGATIVE	NOT DETECTED
KETONES	NEGATIVE	NOT DETECTED
BLOOD	NEGATIVE	NOT DETECTED
BILIRUBIN	NEGATIVE	NOT DETECTED
UROBILINOGEN	NORMAL	NORMAL
METHOD : DIPSTICK		
NITRITE	NEGATIVE	NOT DETECTED

**MICROSCOPIC EXAMINATION, URINE**

RED BLOOD CELLS	NOT DETECTED	NOT DETECTED	/HPF
WBC	0-1	0-5	/HPF
EPITHELIAL CELLS	0-1	0-5	/HPF
CASTS	NEGATIVE		
CRYSTALS	NEGATIVE		
REMARKS	NIL		

METHOD : AUTOMATED ANALYSER, MICROSCOPY

**DR.HARI SHANKAR, MBBS MD**  
(Reg No - TCMC:62092)  
HEAD - Biochemistry & Immunology

**DR.VAISHALI RAJAN, MBBS DCP**  
(Pathology)  
(Reg No - TCC 27150)  
HOD - HAEMATOLOGY



View Details



View Report

**PERFORMED AT :**

DDRC AGILUS PATHLABS LIMITED  
ASTER SQUARE BUILDING, ULLOOR,  
MEDICAL COLLEGE P.O  
TRIVANDRUM, 695011  
KERALA, INDIA  
Tel : 93334 93334, Fax : CIN - U85190MH2006PTC161480  
Email : customercare.ddrc@agilus.in



Patient Ref. No. 66600007977325

PATIENT NAME : MR. RAMESH

REF. DOCTOR : SELF

CODE/NAME &amp; ADDRESS : CA00010147 -

MEDIWHEEL ARCOFEMI HEALTHCARE LIMITED  
F701A, LADO SARAI, NEW DELHI, SOUTH DELHI,  
DELHI,  
SOUTH DELHI 110030  
8800465156ACCESSION NO : **4182XB008684**

PATIENT ID : RAMEM3007834107

CLIENT PATIENT ID:

ABHA NO :

AGE/SEX : 41 Years Male

DRAWN :

RECEIVED : 24/02/2024 09:04:46

REPORTED : 24/02/2024 16:39:27

Test Report Status **Final**

Results

Units

**DR.VAISHALI RAJAN, MBBS DCP**  
(Pathology)  
(Reg No - TCC 27150)  
HOD - HAEMATOLOGY

Page 10 Of 10



View Details



View Report

**PERFORMED AT :**DDRC AGILUS PATHLABS LIMITED  
ASTER SQUARE BUILDING, ULLOOR,  
MEDICAL COLLEGE P.O  
TRIVANDRUM, 695011  
KERALA, INDIA  
Tel : 93334 93334, Fax : CIN - U85190MH2006PTC161480  
Email : customercare.ddrc@agilus.in

Patient Ref. No. 66600007977325



## DDRC agilus Trivandrum

**Name: RAMESH B** Date: 24-02-2024 Time: 11:02  
 Age: 41      Gender: M      Height: 173 cms      Weight: 69 Kg      ID: 2XB008684  
 Clinical History: NIL  
 Medications: NIL

### Test Details:

**Protocol:** Bruce      **Predicted Max HR:** 179      **Target HR:** 152 (85% of Pr. MHR)  
**Exercise Time:** 0:08:35      **Achieved Max HR:** 167 (93% of Pr. MHR)  
**Max BP:** 170/80      **Max BP x HR:** 28390      **Max Mets:** 9.6  
**Test Termination Criteria:** THR ATTAINED

### Protocol Details:

Stage Name	Stage Time	METS	Speed kmph	Grade %	Heart Rate bpm	BP mmHg	RPP	Max ST Level mm	Max ST Slope mV/s
Supine	00:08	1	0	0	89	120/80	10680	1.6 V3	1 V3
Standing	00:08	1	0	0	76	120/80	9120	1.5 V3	0.9 V3
HyperVentilation	00:09	1	0	0	68	120/80	8160	1.8 V3	1.1 V3
PreTest	00:09	1	1.6	0	74	120/80	8880	1.7 V3	1.1 V3
Stage: 1	03:00	4.7	2.7	10	111	130/80	14430	2 V3	1.4 V3
Stage: 2	03:00	7	4	12	137	150/80	20550	2.1 V3	1.9 V3
Peak Exercise	02:35	9.6	5.5	14	167	170/80	28390	-1.8 V3	1.8 V4
Recovery1	01:00	1	0	0	130	140/80	18200	1.6 V4	1.2 V4
Recovery2	01:00	1	0	0	108	140/80	15120	2.1 V2	1.8 V2
Recovery3	01:00	1	0	0	105	140/80	14700	-0.9 II	1.3 V4
Recovery4	00:24	1	0	0	95	120/80	11400	1.5 V4	1.4 V4

### Interpretation

The Patient Exercised according to Bruce Protocol for 0:08:35 achieving a work level of 9.6 METS.  
 Resting Heart Rate, initially 89 bpm rose to a max. heart rate of 167bpm (93% of Predicted Maximum Heart Rate).  
 Resting Blood Pressure of 120/80 mmHg, rose to a maximum Blood Pressure of 170/80 mmHg  
 NO ANGINA/ARRHYTHMIAS/SOB  
 GOOD EFFORT TOLERANCE  
 NO ST,T CHANGES  
 TEST IS NEGATIVE FOR INDUCIBLE ISCHEMIA



**Dr. SAJITH. K**  
 MD, DNB  
 CONSULTANT CARDIOLOGIST  
 Reg:No: 19436

Ref. Doctor: **MEDIWHEEL**

Doctor: **DR.SAJITH.K**

**SCHILLER**  
 The Art of Diagnostics

( Summary Report edited by User )  
 Cardiovit CS-10 Version:3.5



# DDRC agilus Trivandrum

**RAMESH B (41 M)**

**HR: 89 bpm**

Bruce Protocol

ID: 2XB008684

Date: 24-02-2024

Exec Time : 0:00:00

Stage Time: 00:08

Stage: Supine

Speed: 0 km/h

Slope: 0%

THR: 152 bpm

BP: 120/80 mmHg

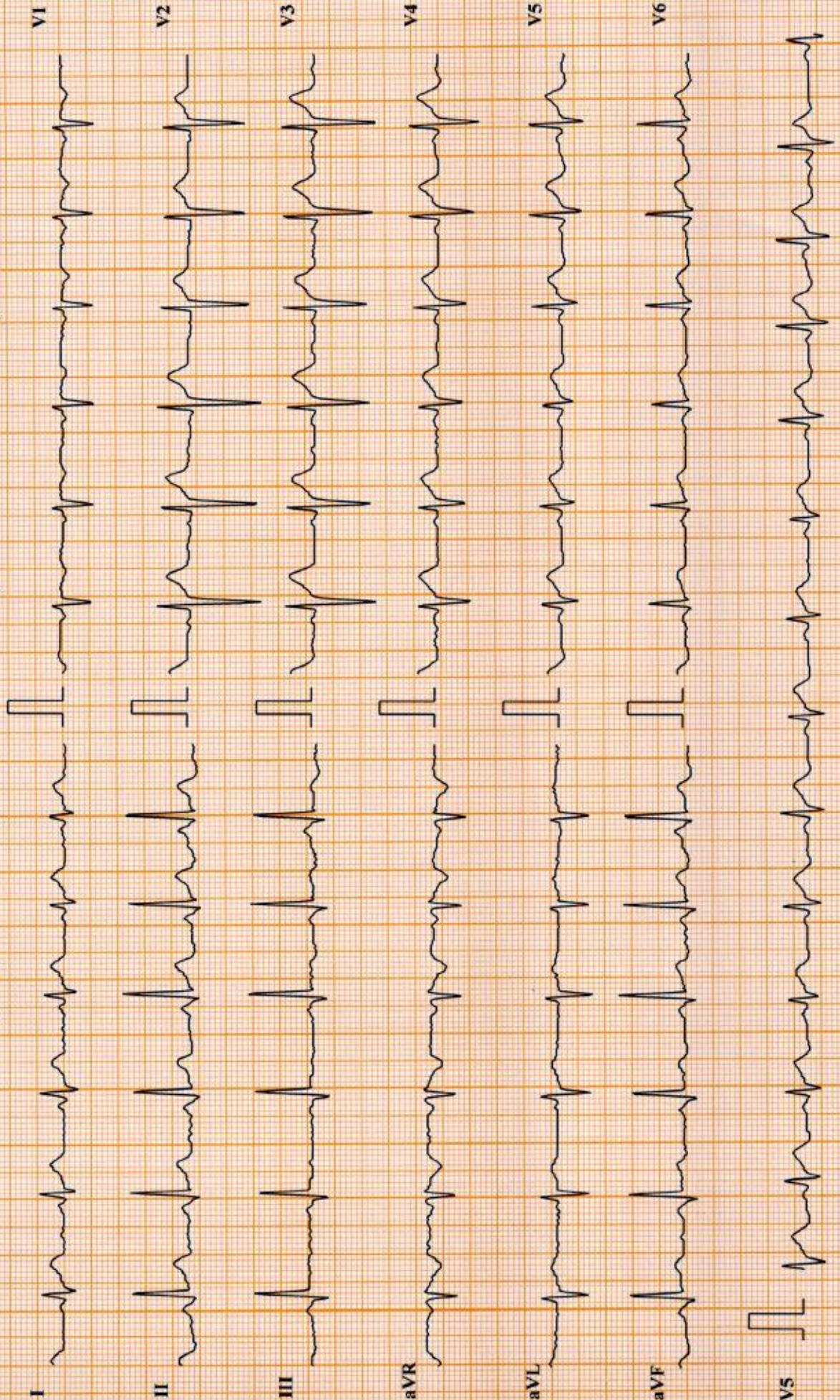

Chart Speed: 25 mm/sec

Amplitude: 10mm/mV

Filter: 25 Hz Mains Filter: ON

ISO = R - 60 ms, J = R + 60 ms, Post J = J + 80 ms

Schiller Cardiovit CS-10 Verston:3.5



# DDRC agilus Trivandrum

**RAMESH B (41 M)**

**HR: 76 bpm**

Bruce Protocol

ID: 2XB008684

Date: 24-02-2024

Exec Time : 0:00:00

Stage Time: 00:08

Stage: Standing

Speed: 0

Slope: 0 %

THR: 152 bpm

BP: 120/80 mmHg

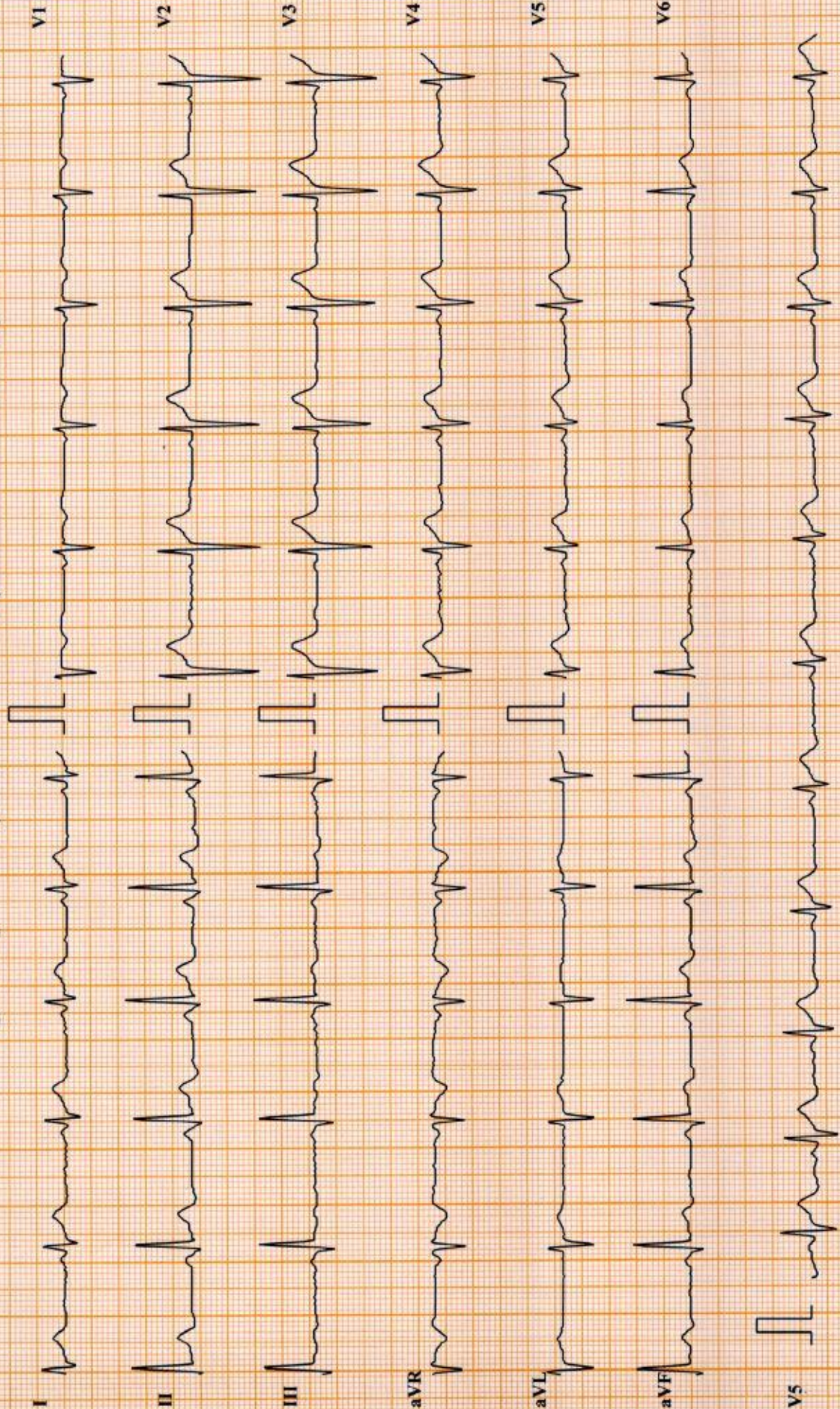

Chart Speed: 25 mm/sec

Amplitude: 10mm/mV

Filter: 25 Hz Mains Filter: ON

ISO = R - 60 ms, J = R + 60 ms, Post J = J + 80 ms

Schiller Cardiovit CS-10 Version: 3.5



# DDRC agilus Trivandrum

**RAMESH B (41 M)**

**HR: 68 bpm**

Bruce Protocol

ID: 2XB008684

Date: 24-02-2024

Exec Time : 0:00:00

Stage Time: 00:09

Stage: HyperVentilation  
Speed: 0

Slope: 0 %

BP: 120/80 mmHg

THR: 152 bpm

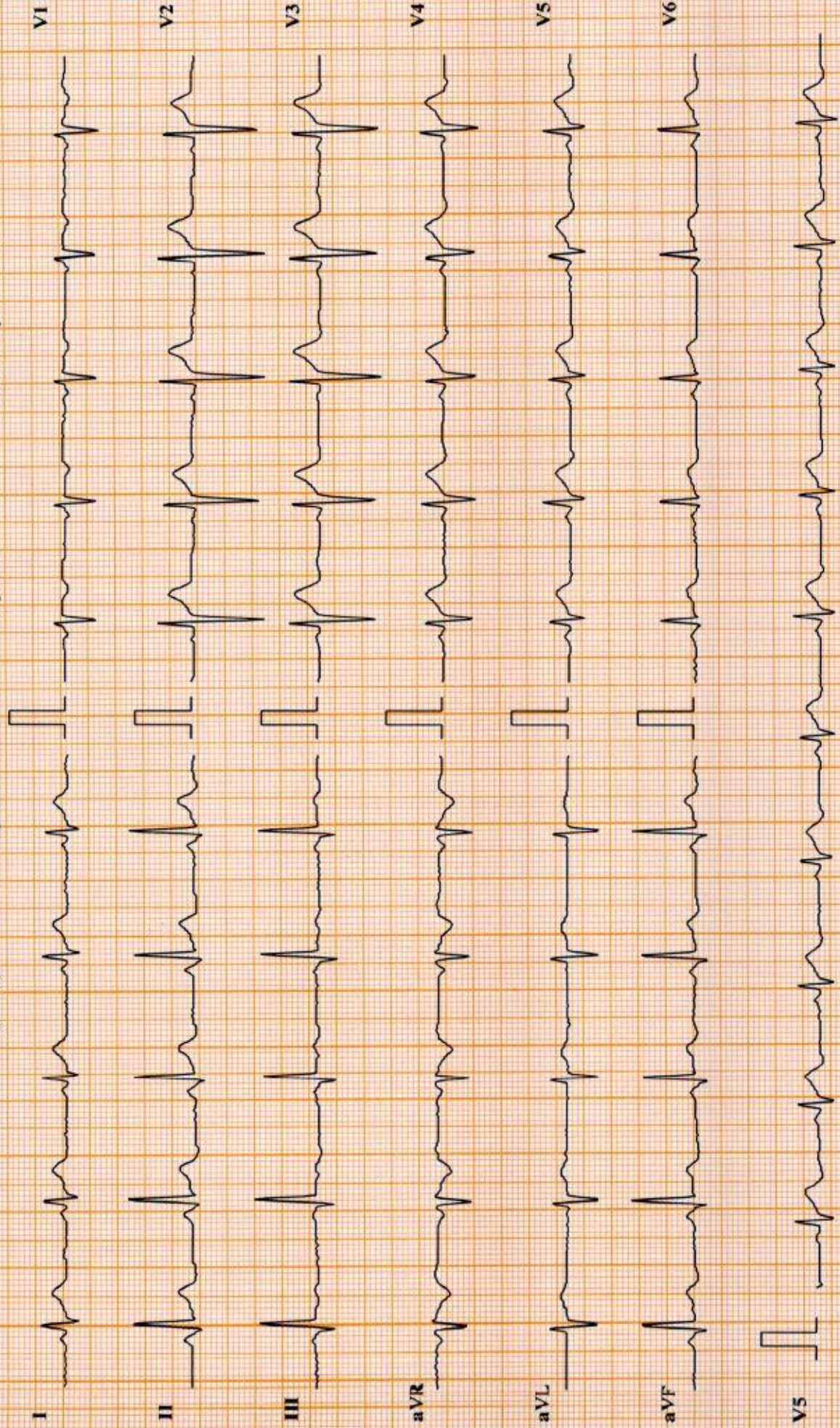

Chart Speed: 25 mm/sec

Amplitude: 10mm/mV

Filter: 25 Hz Mains Filter: ON

ISO = R - 60 ms, J = R + 60 ms, Post J = J + 80 ms

Schiller Cardiovit CS-10 Version: 3.5



# DDRC agilus Trivandrum

**RAMESH B (41 M)**

**HR: 111 bpm**

Bruce Protocol

ID: 2XB008684

Date: 24-02-2024

Exec Time : 0:03:00

Stage Time: 03:00

Stage: I

Speed: 2.7 kmph

Slope: 10 %

THR: 152 bpm

Bp: 130/80 mmHg

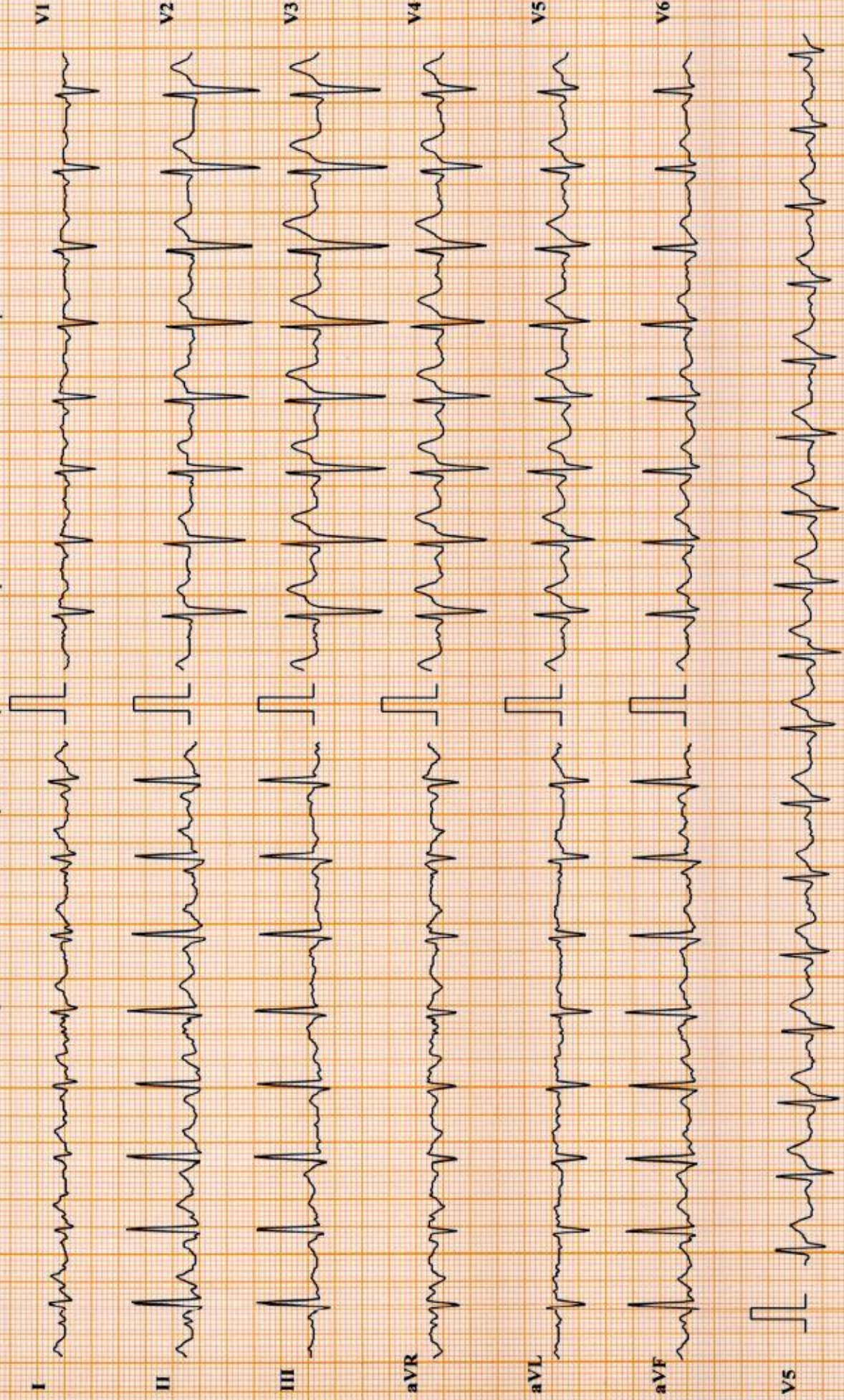

Chart Speed: 25 mm/sec

Amplitude: 10mm/mV

Filter: 25 Hz Mains Filter: ON

ISO = R - 60 ms, J = R + 60 ms, Post J = J + 80 ms

Schiller Cardiovit CS-10 Version:3.5



# DDRC agilus Trivandrum

**RAMESH B (41 M)**

**HR: 137 bpm**  
BP: 150/80 mmHg

Exec Time : 0:06:00  
THR: 152 bpm

Date: 24-02-2024  
Speed: 4 kmph  
Slope: 12 %

ID: 2XB008684  
Stage: 2

Bruce Protocol

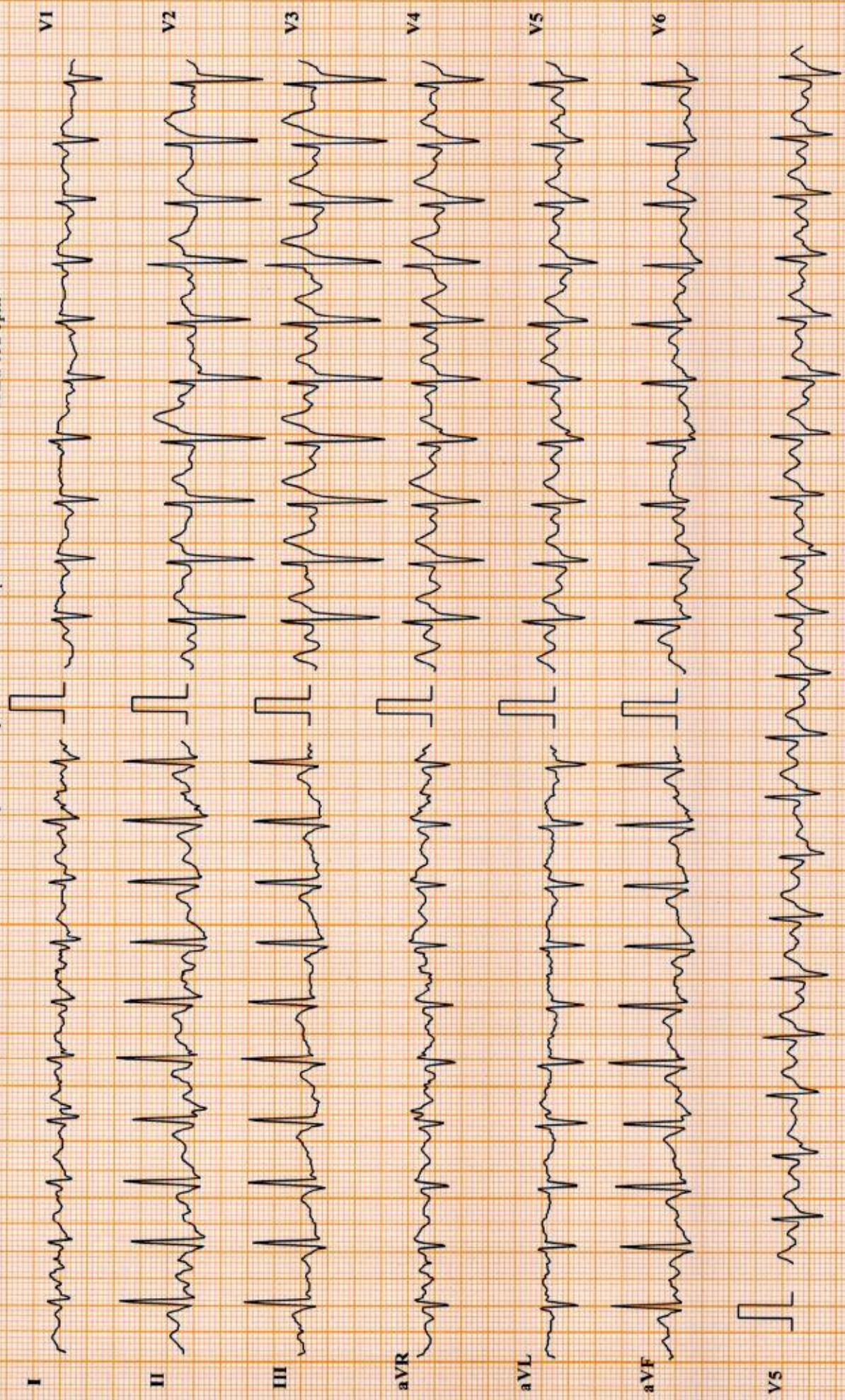

Chart Speed: 25 mm/sec

Amplitude: 10mm/mV

Filter: 25 Hz Mains Filter: ON

ISO = R - 60 ms, J = R + 60 ms, Post J = J + 80 ms

Schiller Cardiovit CS-10 Version:3.5



# DDRC agilus Trivandrum

**RAMESH B (41 M)**

**HR: 167 bpm**

**BP: 170/80 mmHg**

Stage Time: 02:35  
THR: 152 bpm

Exec Time: 0:08:35  
Slope: 14 %

Date: 24-02-2024  
Speed: 5.5 kmph

ID: 2XB008684  
Stage: 3 Peak Exercise

Bruce Protocol

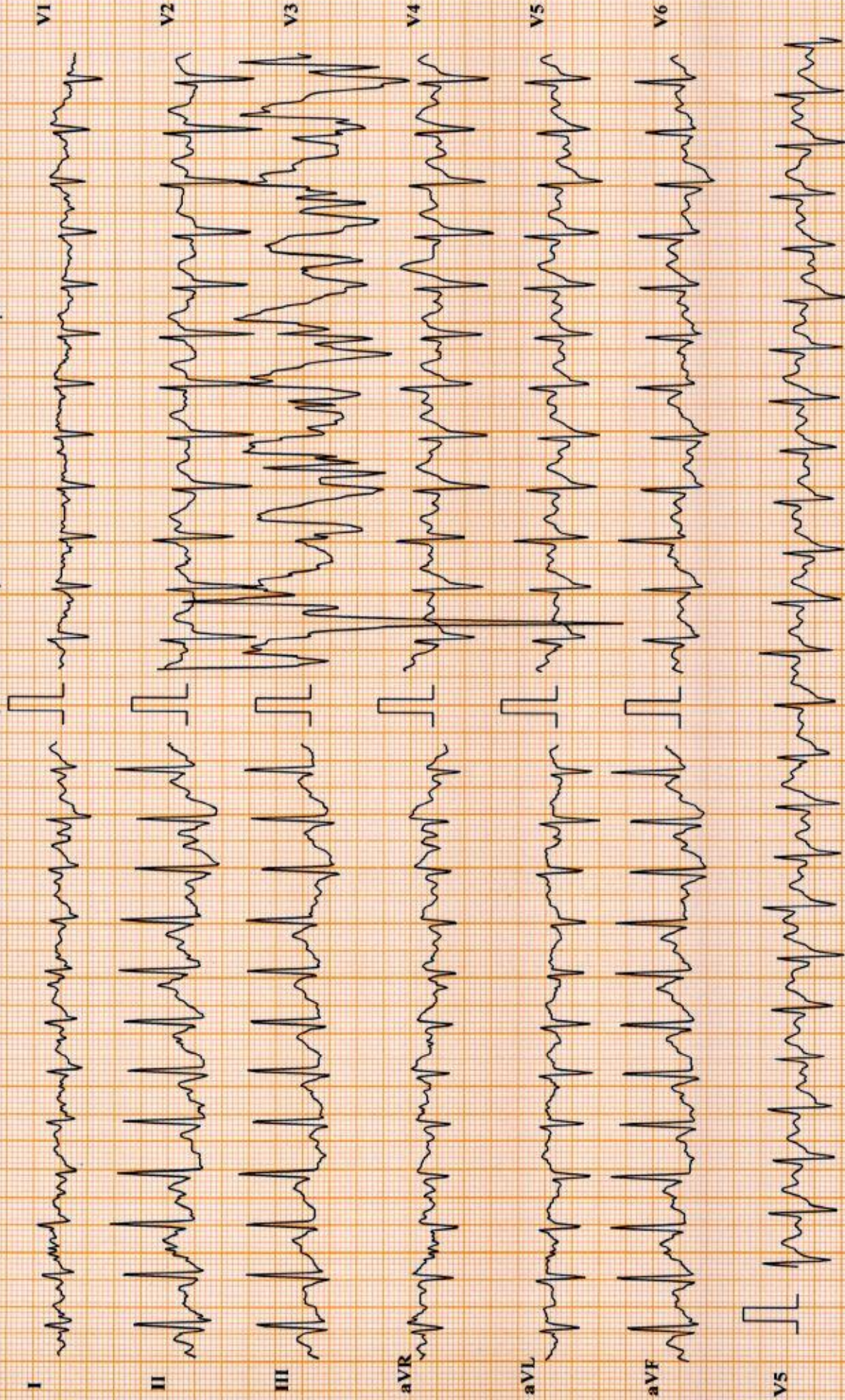

Chart Speed: 25 mm/sec

Amplitude: 10mm/mV

Filter: 25 Hz Mains Filter: ON

ISO = R - 60 ms, J = R + 60 ms, Post J = J + 80 ms

Schiller Cardiovit CS-10 Version: 3.5



# DDRC agilus Trivandrum

**RAMESH B (41 M)**

**HR: 147 bpm**

Bruce Protocol

ID: 2XB008684

Date: 24-02-2024

Exec Time : 00:00

Stage Time: 00:31

Stage: Recovery1

Speed: 0 kmph

Slope: 0 %

THR: 152 bpm

BP: 140/80 mmHg

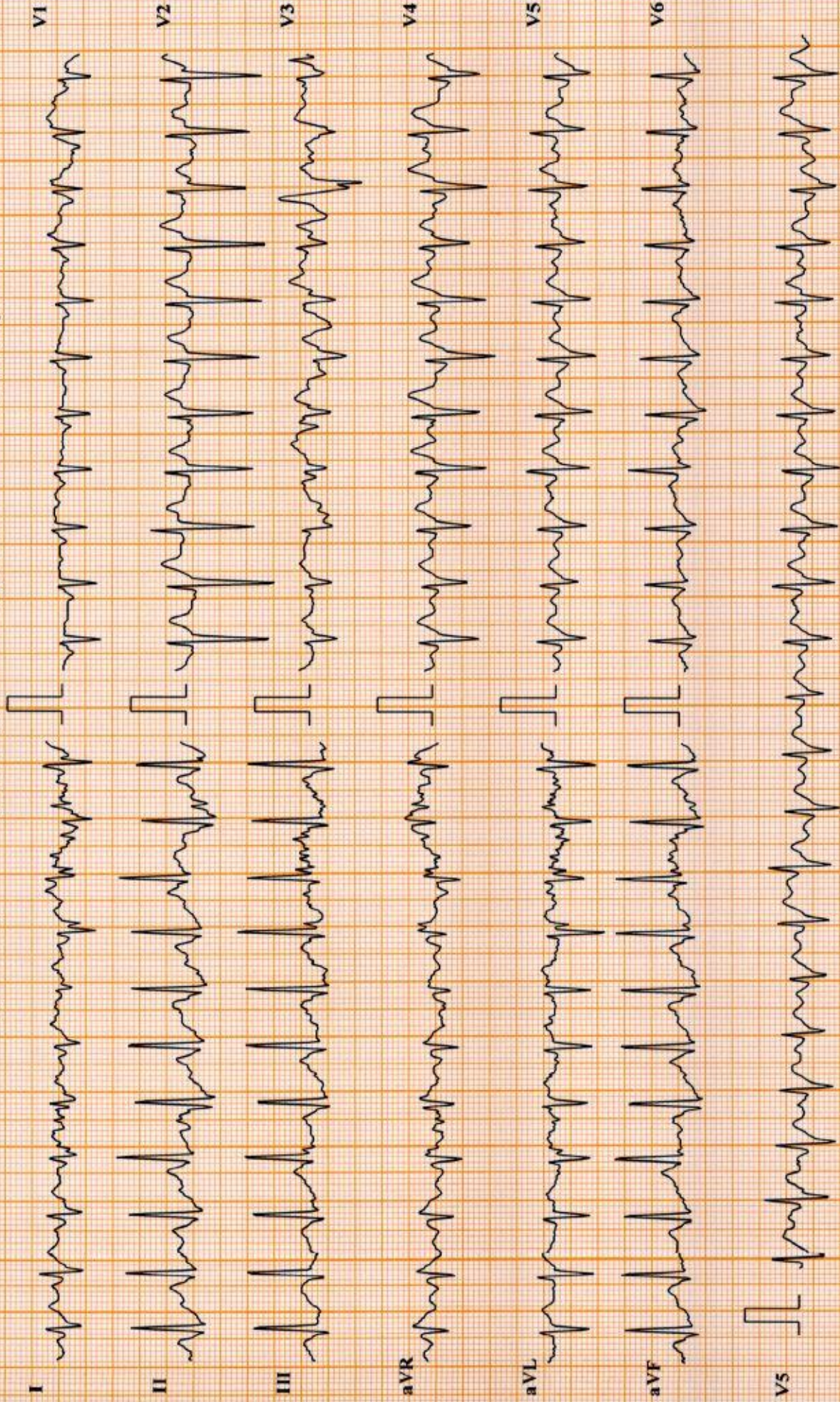

Chart Speed: 25 mm/sec

Amplitude: 10mm/mV

Filter: 25 Hz Mains Filter: ON

ISO = R - 60 ms, J - R + 60 ms, Post J = J + 80 ms

Schiller Cardiovit CS-10 Version.3.5



# DDRC agilus Trivandrum

RAMESH B (41 M)

HR: 130 bpm  
BP: 140/80 mmHg

Stage Time: 01:00  
THR: 152 bpm

Exec Time: 00:00  
Slope: 0 %

Date: 24-02-2024  
Speed: 0 kmph

ID: 2XRB008684  
Stage: Recovery I

Bruce Protocol

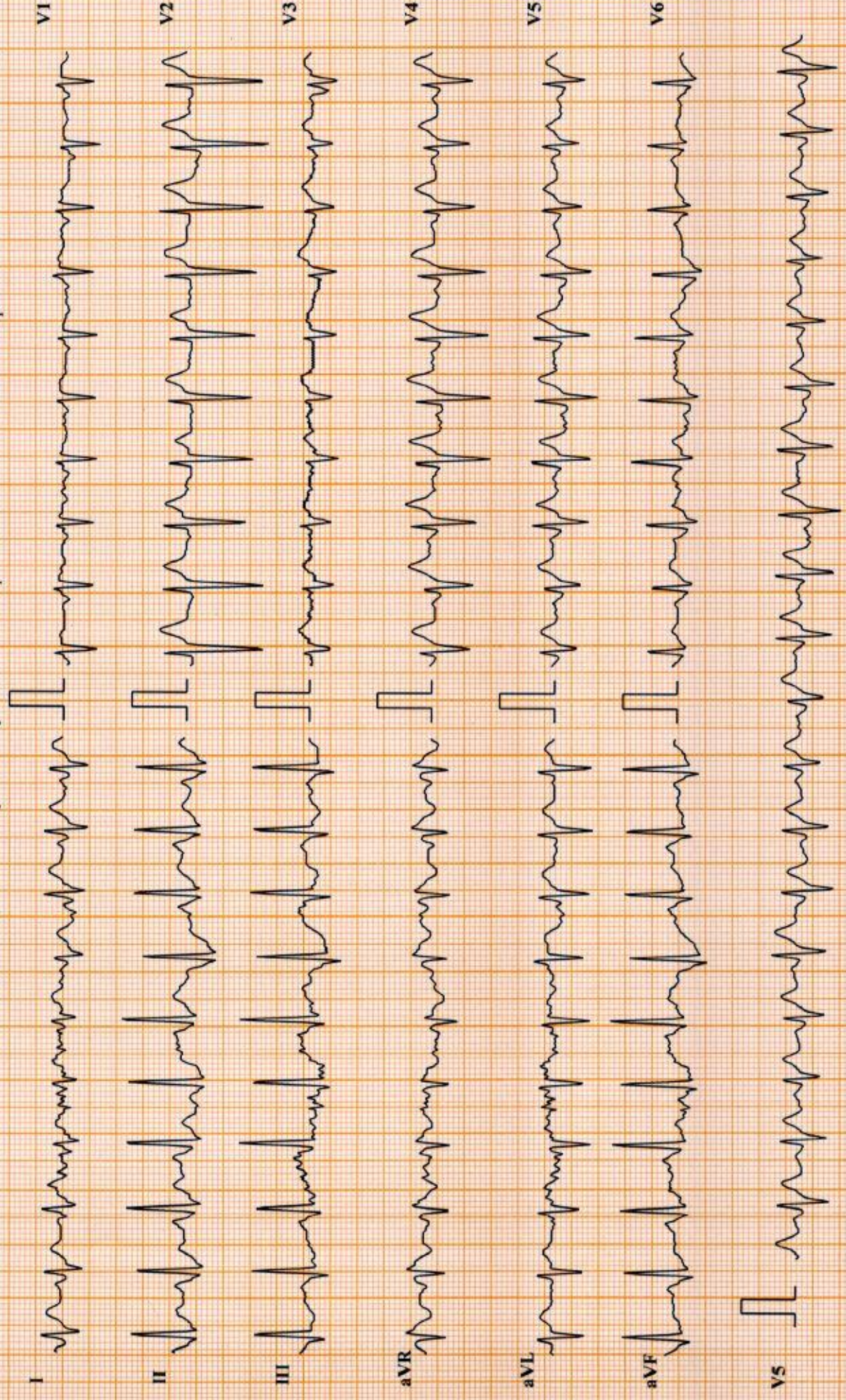

Chart Speed: 25 mm/sec

Amplitude: 10mm/mV

Filter: 25 Hz Mains Filter: ON

ISO = R - 60 ms, J = R + 60 ms, Post J = J + 80 ms

Schiller Cardiovit CS-10 Ver:10.3.5



# DDRC agilus Trivandrum

**RAMESH B (41 M)**

**HR: 108 bpm**

**BP: 140/80 mmHg**

Bruce Protocol

ID: 2XB008684

Date: 24-02-2024

Exec Time: 00:00

Stage Time: 01:00

Chart Speed: 25 mm/sec

Amplitude: 10mm/mV

Filter: 25 Hz Mains Filter: ON

ISO = R - 60 ms, J = R + 60 ms, Post J = J + 80 ms

THR: 152 bpm

Slope: 0 %

Speed: 0 kmph

Stage: Recovery2

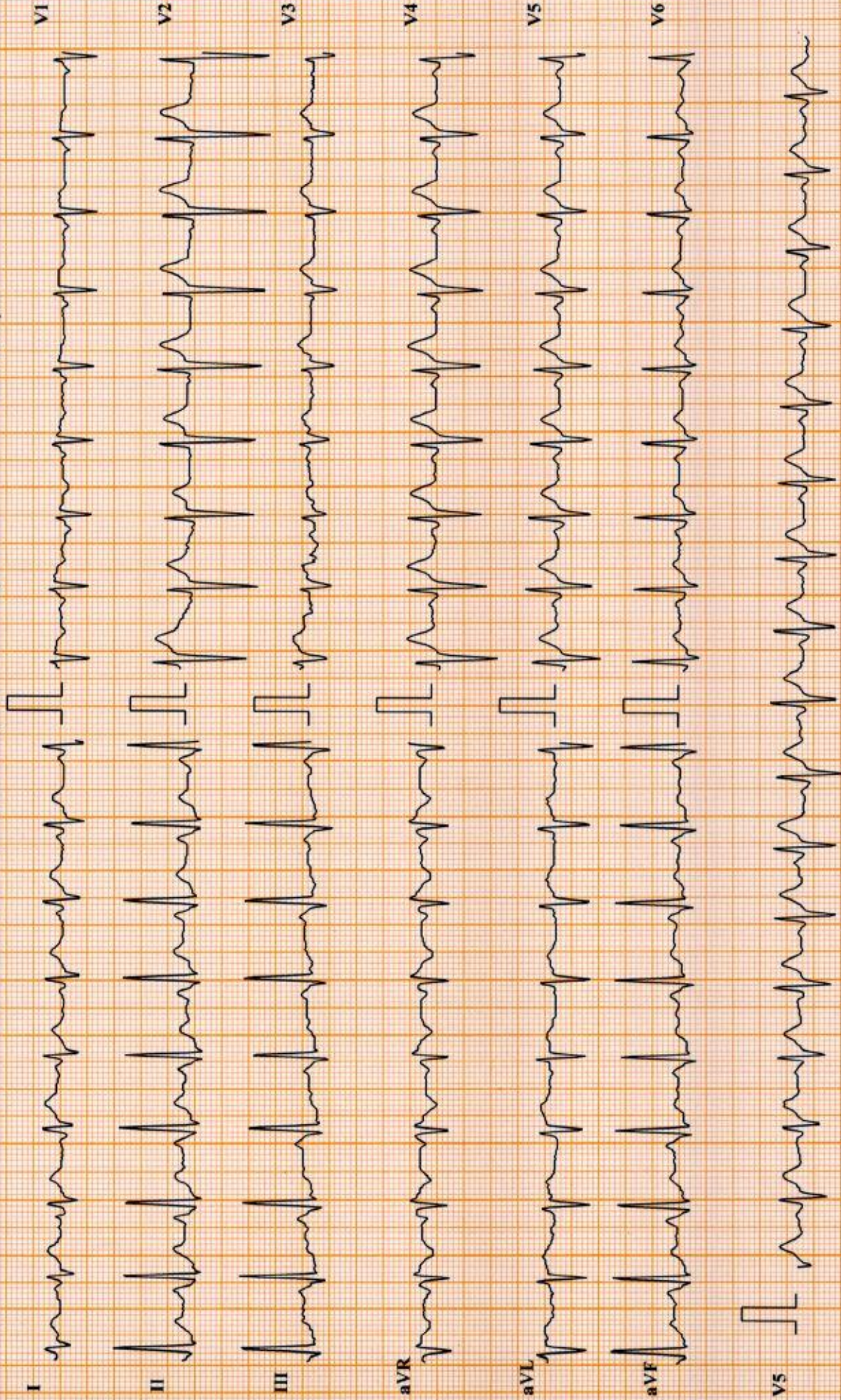

Chart Speed: 25 mm/sec

Amplitude: 10mm/mV

Filter: 25 Hz Mains Filter: ON

ISO = R - 60 ms, J = R + 60 ms, Post J = J + 80 ms

THR: 152 bpm

Slope: 0 %

Speed: 0 kmph

Stage: Recovery2

Schiller Cardiovit CS-10 Version:3.5



# DDRC agilus Trivandrum

**RAMESH B (41 M)**

**HR: 105 bpm**  
BP: 140/80 mmHg

Stage Time: 01:00  
THR: 152 bpm

Exec Time : 00:00  
Slope: 0 %

Date: 24-02-2024  
Speed: 0 kmph

ID: 2XB008684  
Stage: Recovery3

Bruce Protocol

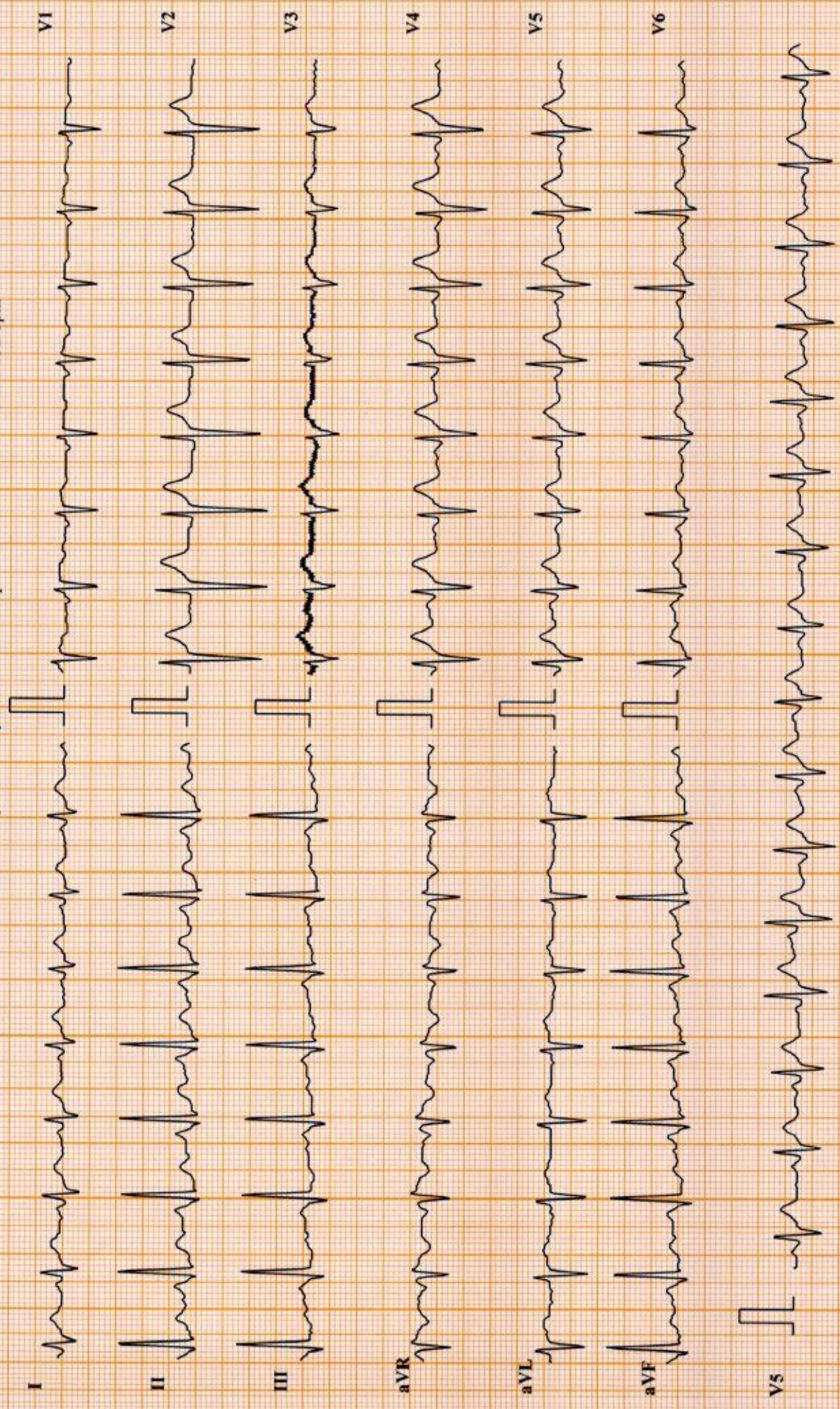

Chart Speed: 25 mm/sec

Amplitude: 10mm/mV

Filter: 25 Hz Mains Filter: ON

ISO = R - 60 ms, J = R + 60 ms, Post J = J + 80 ms

Schiller Cardiovit CS-10 Version:3.5



# DDRC agilus Trivandrum

**RAMESH B (41 M)**

**HR: 95 bpm**

**BP: 120/80 mmHg**

Stage Time: 00:24  
THR: 152 bpm

Exec Time: 00:00  
Slope: 0 %

Date: 24-02-2024  
Speed: 0 kmph

ID: 2XIB008684  
Stage: Recovery4

Bruce Protocol

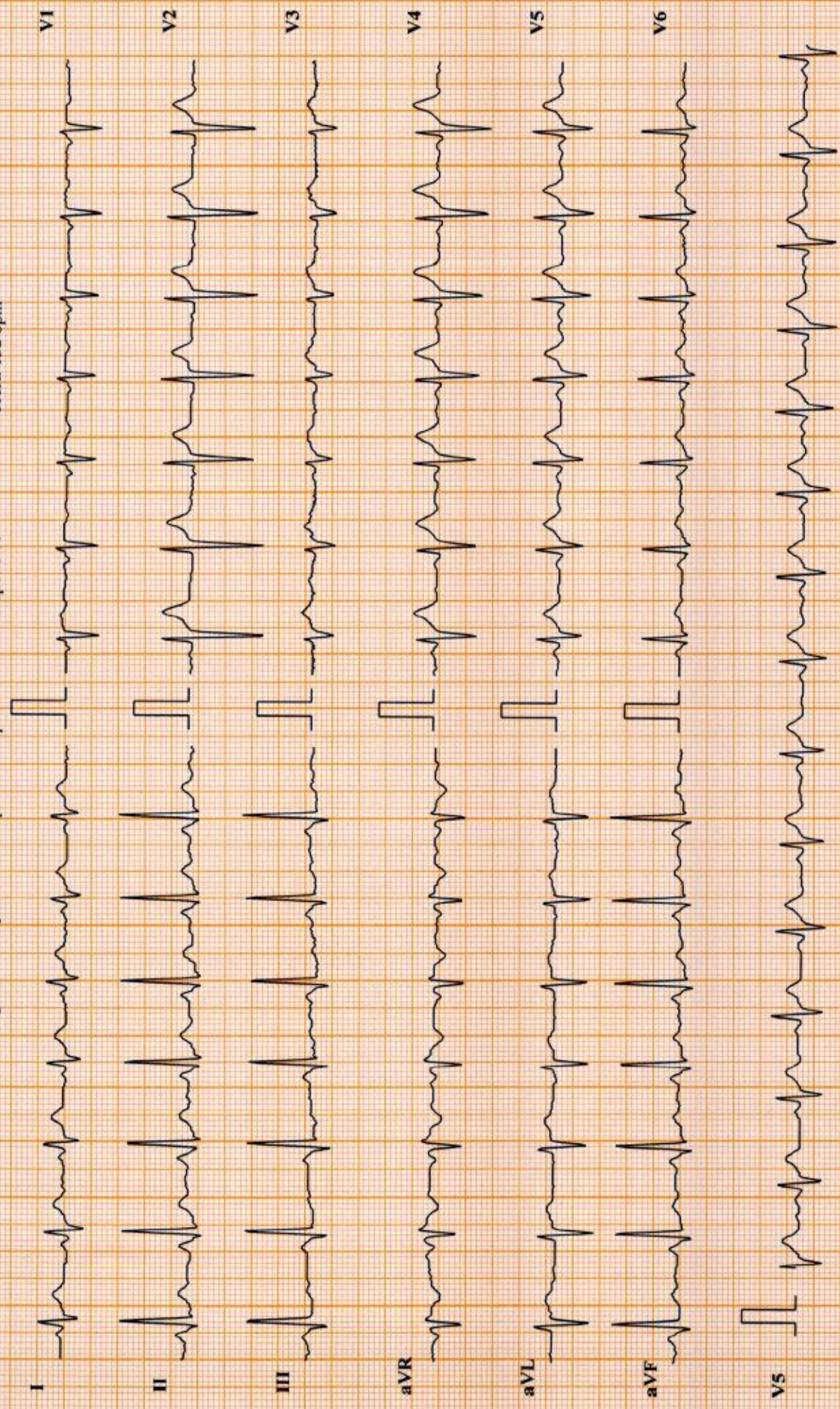

Chart Speed: 25 mm/sec

Amplitude: 10mm/mV

Filter: 25 Hz Mains Filter: ON

ISO = R - 60 ms, J = R + 60 ms, Post J = J + 80 ms

Schiller Cardioit CS-10 Version:3.5