

CID# : 2205030477
Name : MRS.GAURI SANTOSH GADRE
Age / Gender : 47 Years/Female
Consulting Dr. :-
Reg.Location : Swargate, Pune (Main Centre)

SID# : 177804953982
Registered : 19-Feb-2022 / 09:24
Collected : 19-Feb-2022 / 09:24
Reported : 19-Feb-2022 / 13:07
Printed : 19-Feb-2022 / 14:55

PHYSICAL EXAMINATION REPORT

History and Complaints:

NO

EXAMINATION FINDINGS:

Height (cms):	147cm	Weight (kg):	72kg
Temp (0c):	Afebrile	Skin:	Normale
Blood Pressure (mm/hg):	126/84mmHg	Nails:	Healthy
Pulse:	64/min	Lymph Node:	Not Palpable

Systems

Cardiovascular: S1 S2 Normal NO Murmurs
Respiratory: Normal
Genitourinary: Normal
GI System: Soft non tender no Organomegaly
CNS: Normal

IMPRESSION:

Dyslipidemia -

ADVICE:

*— consult family physician —
— low fat diet*

CHIEF COMPLAINTS:

- | | |
|----------------------|----|
| 1) Hypertension: | NO |
| 2) IHD | NO |
| 3) Arrhythmia | NO |
| 4) Diabetes Mellitus | NO |

Dr. I. U. BAMB
M.B.B.S., M.D. (Medicine)
Reg. No. 39452

PUNE LAB ADDRESS: Seraph Centre, Opp. BSNL Exchange, Shahu College Road, Off Pune-Satara Road, Behind Panchami Hotel, Pune - 411009
CENTRAL PROCESSING LAB: 2nd Floor, Aston, Sundervan Complex, Above Mercedes Showroom, Andheri West, Mumbai - 400053

HEALTHLINE - MUMBAI: 022-6170-0000 | **OTHER CITIES:** 1800-266-4343 | **For Feedback -** customerservice@suburbandiagnosics.com | www.suburbandiagnosics.com

Brief Disclaimer: (1)Suburban Diagnostics ensures that the tests are conducted with utmost care and safety and are performed on samples received as per the sample collection guide of Suburban Diagnostics.(2)Sample may be rejected if unacceptable for the requested tests.(3)Test results may vary from laboratory to laboratory and also in some parameters from time to time for the same patient.(4)Report must not be copied in part, only in full.(5)This report is not valid for medico-legal purposes.(6)Patient information or data will not be communicated to a third party except in the case of a notifiable disease to a Public Care Unit.(7)Suburban Diagnostics reserves the right to subcontract samples to other laboratories as required.(8)Suburban Diagnostics is not liable for any penalties or liabilities arising out of or relating in any way to these services and/or content or information provided herein.(9) For the elaborated disclaimer, please turn to the name or visit our website.

CID# : 2205030477
Name : MRS.GAURI SANTOSH GADRE
Age / Gender : 47 Years/Female
Consulting Dr. : -
Reg.Location : Swargate, Pune (Main Centre)

SID# : 177804953982
Registered : 19-Feb-2022 / 09:24
Collected : 19-Feb-2022 / 09:24
Reported : 19-Feb-2022 / 13:07
Printed : 19-Feb-2022 / 14:55

5) Tuberculosis	NO
6) Asthama	NO
7) Pulmonary Disease	NO
8) Thyroid/ Endocrine disorders	NO
9) Nervous disorders	NO
10) GI system	NO
11) Genital urinary disorder	NO
12) Rheumatic joint diseases or symptoms	NO
13) Blood disease or disorder	NO
14) Cancer/lump growth/cyst	NO
15) Congenital disease	NO
16) Surgeries	Hysterectomy in 2017
17) Musculoskeletal System	NO

PERSONAL HISTORY:

1) Alcohol	NO
2) Smoking	NO
3) Diet	Mixed
4) Medication	NO

*** End Of Report ***



Dr.I U BAMB



CID : 2205030477
Name : MRS.GAURI SANTOSH GADRE
Age / Gender : 47 Years / Female
Consulting Dr. : -
Reg. Location : Swargate, Pune (Main Centre)

Collected : 19-Feb-2022 / 09:24
Reported : 19-Feb-2022 / 11:55

Use a QR Code Scanner
Application To Scan the Code

MEDIWHEEL FULL BODY HEALTH CHECKUP FEMALE ABOVE 40/TMT

CBC (Complete Blood Count), Blood

<u>PARAMETER</u>	<u>RESULTS</u>	<u>BIOLOGICAL REF RANGE</u>	<u>METHOD</u>
<u>RBC PARAMETERS</u>			
Haemoglobin	14.9	12.0-15.0 g/dL	Spectrophotometric
RBC	5.01	3.8-4.8 mil/cmm	Elect. Impedance
PCV	42.7	36-46 %	Calculated
MCV	85	80-100 fl	Calculated
MCH	29.8	27-32 pg	Calculated
MCHC	34.0	31.5-34.5 g/dL	Calculated
RDW	12.5	11.6-14.0 %	Calculated
<u>WBC PARAMETERS</u>			
WBC Total Count	7700	4000-10000 /cmm	Elect. Impedance
<u>WBC DIFFERENTIAL AND ABSOLUTE COUNTS</u>			
Lymphocytes	33.0	20-40 %	
Absolute Lymphocytes	2541.0	1000-3000 /cmm	Calculated
Monocytes	4.7	2-10 %	
Absolute Monocytes	361.9	200-1000 /cmm	Calculated
Neutrophils	58.8	40-80 %	
Absolute Neutrophils	4527.6	2000-7000 /cmm	Calculated
Eosinophils	3.5	1-6 %	
Absolute Eosinophils	269.5	20-500 /cmm	Calculated
Basophils	0.0	0.1-2 %	
Absolute Basophils	0.0	20-100 /cmm	Calculated
Immature Leukocytes	-		
WBC Differential Count by Absorbance & Impedance method/Microscopy.			
<u>PLATELET PARAMETERS</u>			
Platelet Count	346000	150000-400000 /cmm	Elect. Impedance
MPV	7.4	6-11 fl	Calculated
PDW	12.0	11-18 %	Calculated
<u>RBC MORPHOLOGY</u>			
Hypochromia	-		
Microcytosis	-		



CID : 2205030477
Name : MRS.GAURI SANTOSH GADRE
Age / Gender : 47 Years / Female
Consulting Dr. : -
Reg. Location : Swargate, Pune (Main Centre)

Use a QR Code Scanner
Application To Scan the Code

Collected : 19-Feb-2022 / 09:24
Reported : 19-Feb-2022 / 11:30

Macrocytosis -
Anisocytosis -
Poikilocytosis -
Polychromasia -
Target Cells -
Basophilic Stippling -
Normoblasts -
Others Normocytic, Normochromic
WBC MORPHOLOGY -
PLATELET MORPHOLOGY -
COMMENT -

Specimen: EDTA Whole Blood

ESR, EDTA WB 15 2-20 mm at 1 hr. Westergren

*Sample processed at SUBURBAN DIAGNOSTICS (INDIA) PVT. LTD Pune Lab, Pune Swargate
*** End Of Report ***



Dr.SHAMLA KULKARNI
MD (PATH)
Consultant Pathologist



CID : 2205030477
Name : MRS.GAURI SANTOSH GADRE
Age / Gender : 47 Years / Female
Consulting Dr. : -
Reg. Location : Swargate, Pune (Main Centre)

Use a QR Code Scanner
Application To Scan the Code

Collected : 19-Feb-2022 / 09:24
Reported : 19-Feb-2022 / 12:04

MEDIWHEEL FULL BODY HEALTH CHECKUP FEMALE ABOVE 40/TMT

PARAMETER	RESULTS	BIOLOGICAL REF RANGE	METHOD
GLUCOSE (SUGAR) FASTING, Fluoride Plasma	95.9	Non-Diabetic: < 100 mg/dl Impaired Fasting Glucose: 100-125 mg/dl Diabetic: >/= 126 mg/dl	Hexokinase
GLUCOSE (SUGAR) PP, Fluoride Plasma PP/R	97.0	Non-Diabetic: < 140 mg/dl Impaired Glucose Tolerance: 140-199 mg/dl Diabetic: >/= 200 mg/dl	Hexokinase
Urine Sugar (Fasting)	Absent	Absent	
Urine Ketones (Fasting)	Absent	Absent	

*Sample processed at SUBURBAN DIAGNOSTICS (INDIA) PVT. LTD Pune Lab, Pune Swargate
*** End Of Report ***



Shamla Kulkarni
Dr.SHAMLA KULKARNI
M.D.(PATH)
Pathologist



CID : 2205030477
Name : MRS.GAURI SANTOSH GADRE
Age / Gender : 47 Years / Female
Consulting Dr. : -
Reg. Location : Swargate, Pune (Main Centre)

Use a QR Code Scanner
Application To Scan the Code

Collected : 19-Feb-2022 / 09:24
Reported : 19-Feb-2022 / 13:00

MEDIWHEEL FULL BODY HEALTH CHECKUP FEMALE ABOVE 40/TMT

GLYCOSYLATED HEMOGLOBIN (HbA1c)

PARAMETER	RESULTS	BIOLOGICAL REF RANGE	METHOD
Glycosylated Hemoglobin (HbA1c), EDTA WB - CC	5.4	Non-Diabetic Level: < 5.7 % Prediabetic Level: 5.7-6.4 % Diabetic Level: >= 6.5 %	HPLC
Estimated Average Glucose (eAG), EDTA WB - CC	108.3	mg/dl	Calculated

Intended use:

- In patients who are meeting treatment goals, HbA1c test should be performed at least 2 times a year
- In patients whose therapy has changed or who are not meeting glycemic goals, it should be performed quarterly
- For microvascular disease prevention, the HbA1C goal for non pregnant adults in general is Less than 7%.

Clinical Significance:

- HbA1c, Glycosylated hemoglobin or glycated hemoglobin, is hemoglobin with glucose molecule attached to it.
- The HbA1c test evaluates the average amount of glucose in the blood over the last 2 to 3 months by measuring the percentage of glycosylated hemoglobin in the blood.

Test Interpretation:

- The HbA1c test evaluates the average amount of glucose in the blood over the last 2 to 3 months by measuring the percentage of Glycosylated hemoglobin in the blood.
- HbA1c test may be used to screen for and diagnose diabetes or risk of developing diabetes.
- To monitor compliance and long term blood glucose level control in patients with diabetes.
- Index of diabetic control, predicting development and progression of diabetic micro vascular complications.

Factors affecting HbA1c results:

Increased in: High fetal hemoglobin, Chronic renal failure, Iron deficiency anemia, Splenectomy, Increased serum triglycerides, Alcohol ingestion, Lead/opiate poisoning and Salicylate treatment.

Decreased in: Shortened RBC lifespan (Hemolytic anemia, blood loss), following transfusions, pregnancy, ingestion of large amount of Vitamin E or Vitamin C and Hemoglobinopathies

Reflex tests: Blood glucose levels, CGM (Continuous Glucose monitoring)

References: ADA recommendations, AACC, Wallach's interpretation of diagnostic tests 10th edition.

*Sample processed at SUBURBAN DIAGNOSTICS (INDIA) PVT. LTD Pune Lab, Pune Swargate

*** End Of Report ***

Shamla Kulkarni

Dr.SHAMLA KULKARNI
MD (PATH)
Consultant Pathologist





CID : 2205030477
Name : MRS.GAURI SANTOSH GADRE
Age / Gender : 47 Years / Female
Consulting Dr. : -
Reg. Location : Swargate, Pune (Main Centre)

Use a QR Code Scanner
Application To Scan the Code

Collected : 19-Feb-2022 / 09:24
Reported : 19-Feb-2022 / 12:15

MEDIWHEEL FULL BODY HEALTH CHECKUP FEMALE ABOVE 40/TMT
EXAMINATION OF FAECES

<u>PARAMETER</u>	<u>RESULTS</u>	<u>BIOLOGICAL REF RANGE</u>
<u>PHYSICAL EXAMINATION</u>		
Colour	Brown	Brown
Form and Consistency	Semi Solid	Semi Solid
Mucus	Trace	Absent
Blood	Absent	Absent
<u>CHEMICAL EXAMINATION</u>		
Reaction (pH)	Acidic (6.5)	-
Occult Blood	Absent	Absent
<u>MICROSCOPIC EXAMINATION</u>		
Protozoa	Absent	Absent
Flagellates	Absent	Absent
Ciliates	Absent	Absent
Parasites	Absent	Absent
Macrophages	Absent	Absent
Mucus Strands	Flakes ++	Absent
Fat Globules	Absent	Absent
RBC/hpf	Absent	Absent
WBC/hpf	Occasional	Absent
Yeast Cells	Absent	Absent
Undigested Particles	Present +	-
Concentration Method (for ova)	No ova detected	Absent
Reducing Substances	- -	Absent

*Sample processed at SUBURBAN DIAGNOSTICS (INDIA) PVT. LTD Pune Lab, Pune Swargate
*** End Of Report ***

Dr.SHAMLA KULKARNI
MD (PATH)
Consultant Pathologist



MC-2463

Brief Disclaimer: (1)Suburban Diagnostics ensures that the tests are conducted with utmost care and safety and are performed on samples received as per the sample collection guide of Suburban Diagnostics.(2)Sample may be rejected if unacceptable for the requested tests.(3)Test results may vary from laboratory to laboratory and also in some parameters from time to time for the same patient.(4)Report must not be copied in part, only in full.(5)This report is not valid for medico-legal purposes.(6)Patient information or data will not be communicated to a third party except in the case of a notifiable disease to a Public Care Unit.(7)Suburban Diagnostics reserves the right to subcontract samples to other laboratories as required.(8)Suburban Diagnostics is not liable for any penalties or liabilities arising out of or relating in any way to these services and/or content or information provided herein.(9) For the elaborated disclaimer, please turn over the page or visit our website.



CID : 2205030477
Name : MRS.GAURI SANTOSH GADRE
Age / Gender : 47 Years / Female
Consulting Dr. : -
Reg. Location : Swargate, Pune (Main Centre)

Collected : 19-Feb-2022 / 09:24
Reported : 19-Feb-2022 / 13:08

Use a QR Code Scanner
Application To Scan the Code

MEDIWHEEL FULL BODY HEALTH CHECKUP FEMALE ABOVE 40/TMT
URINE EXAMINATION REPORT

PARAMETER	RESULTS	BIOLOGICAL REF RANGE	METHOD
PHYSICAL EXAMINATION			
Color	Pale yellow	Pale Yellow	-
Reaction (pH)	Acidic (5.0)	4.5 - 8.0	Chemical Indicator
Specific Gravity	1.015	1.001-1.030	Chemical Indicator
Transparency	Clear	Clear	-
Volume (ml)	30	-	-
CHEMICAL EXAMINATION			
Proteins	Absent	Absent	pH Indicator
Glucose	Absent	Absent	GOD-POD
Ketones	Absent	Absent	Legals Test
Blood	Absent	Absent	Peroxidase
Bilirubin	Absent	Absent	Diazonium Salt
Urobilinogen	Normal	Normal	Diazonium Salt
Nitrite	Absent	Absent	Griess Test
MICROSCOPIC EXAMINATION			
Leukocytes(Pus cells)/hpf	3-4	0-5/hpf	
Red Blood Cells / hpf	Absent	0-2/hpf	
Epithelial Cells / hpf	3-4		
Casts	Absent	Absent	
Crystals	Absent	Absent	
Amorphous debris	Absent	Absent	
Bacteria / hpf	10-12	Less than 20/hpf	

*Sample processed at SUBURBAN DIAGNOSTICS (INDIA) PVT. LTD Pune Lab, Pune Swargate
*** End Of Report ***



Shamla Kulkarni
Dr.SHAMLA KULKARNI
MD (PATH)
Consultant Pathologist



CID : 2205030477
Name : MRS.GAURI SANTOSH GADRE
Age / Gender : 47 Years / Female
Consulting Dr. : -
Reg. Location : Swargate, Pune (Main Centre)

Use a QR Code Scanner
Application To Scan the Code

Collected : 19-Feb-2022 / 09:24
Reported : 19-Feb-2022 / 14:03

MEDIWHEEL FULL BODY HEALTH CHECKUP FEMALE ABOVE 40/TMT
BLOOD GROUPING & Rh TYPING

PARAMETER	RESULTS
ABO GROUP	A
Rh TYPING	Positive

NOTE: Test performed by Semi- automated column agglutination technology (CAT)

Specimen: EDTA Whole Blood and/or serum

Clinical significance:

ABO system is most important of all blood group in transfusion medicine

Limitations:

- ABO blood group of new born is performed only by cell (forward) grouping because allo antibodies in cord blood are of maternal origin.
- Since A & B antigens are not fully developed at birth, both Anti-A & Anti-B antibodies appear after the first 4 to 6 months of life. As a result, weaker reactions may occur with red cells of newborns than of adults.
- Confirmation of newborn's blood group is indicated when A & B antigen expression and the isoagglutinins are fully developed at 2 to 4 years of age & remains constant throughout life.
- Cord blood is contaminated with Wharton's jelly that causes red cell aggregation leading to false positive result
- The Hh blood group also known as Oh or Bombay blood group is rare blood group type. The term Bombay is used to refer the phenotype that lacks normal expression of ABH antigens because of inheritance of hh genotype.

References:

1. Denise M Harmening, Modern Blood Banking and Transfusion Practices- 6th Edition 2012. F.A. Davis company. Philadelphia
2. AABB technical manual

*Sample processed at SUBURBAN DIAGNOSTICS (INDIA) PVT. LTD Pune Lab, Pune Swargate

*** End Of Report ***



Gourav Agrawal
Dr.GOURAV AGRAWAL
DCP, DNB (Path)
Pathologist



CID : 2205030477
Name : MRS.GAURI SANTOSH GADRE
Age / Gender : 47 Years / Female
Consulting Dr. : -
Reg. Location : Swargate, Pune (Main Centre)

Use a QR Code Scanner
Application To Scan the Code

Collected : 19-Feb-2022 / 09:24
Reported : 19-Feb-2022 / 12:04

MEDIWHEEL FULL BODY HEALTH CHECKUP FEMALE ABOVE 40/TMT
LIPID PROFILE

PARAMETER	RESULTS	BIOLOGICAL REF RANGE	METHOD
CHOLESTEROL, Serum	206.5	Desirable: <200 mg/dl Borderline High: 200-239mg/dl High: >/=240 mg/dl	Enzymatic
TRIGLYCERIDES, Serum	169.3	Normal: <150 mg/dl Borderline-high: 150 - 199 mg/dl High: 200 - 499 mg/dl Very high:>/=500 mg/dl	Enzymatic
HDL CHOLESTEROL, Serum	48.1	Desirable: >60 mg/dl Borderline: 40 - 60 mg/dl Low (High risk): <40 mg/dl	Enzymatic
NON HDL CHOLESTEROL, Serum	158.4	Desirable: <130 mg/dl Borderline-high:130 - 159 mg/dl High:160 - 189 mg/dl Very high: >/=190 mg/dl	Calculated
LDL CHOLESTEROL, Serum	124.0	Optimal: <100 mg/dl Near Optimal: 100 - 129 mg/dl Borderline High: 130 - 159 mg/dl High: 160 - 189 mg/dl Very High: >/= 190 mg/dl	Colorimetric
VLDL CHOLESTEROL, Serum	34.4	< /= 30 mg/dl	Calculated
CHOL / HDL CHOL RATIO, Serum	4.3	0-4.5 Ratio	Calculated
LDL CHOL / HDL CHOL RATIO, Serum	2.6	0-3.5 Ratio	Calculated

*Sample processed at SUBURBAN DIAGNOSTICS (INDIA) PVT. LTD Pune Lab, Pune Swargate
*** End Of Report ***



Shamla Kulkarni
Dr.SHAMLA KULKARNI
MD (PATH)
Consultant Pathologist



CID : 2205030477
Name : MRS.GAURI SANTOSH GADRE
Age / Gender : 47 Years / Female
Consulting Dr. : -
Reg. Location : Swargate, Pune (Main Centre)

Use a QR Code Scanner
Application To Scan the Code

Collected : 19-Feb-2022 / 09:24
Reported : 19-Feb-2022 / 11:51

MEDIWHEEL FULL BODY HEALTH CHECKUP FEMALE ABOVE 40/TMT
KIDNEY FUNCTION TESTS

PARAMETER	RESULTS	BIOLOGICAL REF RANGE	METHOD
BLOOD UREA, Serum	21.8	12.8-42.8 mg/dl	Kinetic
BUN, Serum	10.2	6-20 mg/dl	Calculated
CREATININE, Serum	0.88	0.51-0.95 mg/dl	Enzymatic
eGFR, Serum	73	>60 ml/min/1.73sqm	Calculated
TOTAL PROTEINS, Serum	7.4	6.4-8.3 g/dL	Biuret
ALBUMIN, Serum	4.6	3.5-5.2 g/dL	BCG
GLOBULIN, Serum	2.8	2.3-3.5 g/dL	Calculated
A/G RATIO, Serum	1.6	1 - 2	Calculated
URIC ACID, Serum	4.9	2.4-5.7 mg/dl	Enzymatic
PHOSPHORUS, Serum	4.0	2.7-4.5 mg/dl	Molybdate UV
CALCIUM, Serum	9.3	8.6-10.0 mg/dl	N-BAPTA
SODIUM, Serum	139	135-148 mmol/l	ISE
POTASSIUM, Serum	5.0	3.5-5.3 mmol/l	ISE
CHLORIDE, Serum	100	98-107 mmol/l	ISE

*Sample processed at SUBURBAN DIAGNOSTICS (INDIA) PVT. LTD Pune Lab, Pune Swargate
*** End Of Report ***



Shamla Kulkarni
Dr.SHAMLA KULKARNI
M.D.(PATH)
Pathologist



CID : 2205030477
Name : MRS.GAURI SANTOSH GADRE
Age / Gender : 47 Years / Female
Consulting Dr. : -
Reg. Location : Swargate, Pune (Main Centre)

Use a QR Code Scanner
Application To Scan the Code

Collected : 19-Feb-2022 / 09:24
Reported : 19-Feb-2022 / 12:36

MEDIWHEEL FULL BODY HEALTH CHECKUP FEMALE ABOVE 40/TMT
THYROID FUNCTION TESTS

PARAMETER	RESULTS	BIOLOGICAL REF RANGE	METHOD
Free T3, Serum	3.8	2.6-5.7 pmol/L	CMIA
Kindly note change in reference range and method w.e.f. 16/08/2019			
Free T4, Serum	11.3	9-19 pmol/L Pregnant Women (pmol/L): First Trimester:9.0-24.7 Second Trimester:6.4-20.59 Third Trimester:6.4-20.59	CMIA
Kindly note change in reference range and method w.e.f. 16/08/2019			
sensitiveTSH, Serum	2.54	0.35-4.94 microIU/ml Pregnant Women (microIU/ml): First Trimester:0.1-2.5 Second Trimester:0.2-3.0 Third Trimester:0.3-3.0	CMIA

Kindly note change in reference range and method w.e.f. 16/08/2019. NOTE: 1) TSH values between 5.5 to 15 microIU/ml should be correlated clinically or repeat the test with new sample as physiological factors can give falsely high TSH. 2) TSH values may be transiently altered because of non thyroidal illness like severe infections, liver disease, renal & heart failure, severe burns, trauma & surgery etc.



CID : 2205030477
Name : MRS.GAURI SANTOSH GADRE
Age / Gender : 47 Years / Female
Consulting Dr. : -
Reg. Location : Swargate, Pune (Main Centre)

Use a QR Code Scanner
Application To Scan the Code

Collected : 19-Feb-2022 / 09:24
Reported : 19-Feb-2022 / 12:36

Interpretation:

A thyroid panel is used to evaluate thyroid function and/or help diagnose various thyroid disorders.

Clinical Significance:

- 1)TSH Values between 5.5 to 15 microIU/ml should be correlated clinically or repeat the test with new sample as physiological factors can give falsely high TSH.
- 2)TSH values may be transiently altered because of non thyroidal illness like severe infections,liver disease, renal and heart severe burns, trauma and surgery etc.

TSH	FT4 / T4	FT3 / T3	Interpretation
High	Normal	Normal	Subclinical hypothyroidism, poor compliance with thyroxine, drugs like amiodarone, Recovery phase of non-thyroidal illness, TSH Resistance.
High	Low	Low	Hypothyroidism, Autoimmune thyroiditis, post radio iodine Rx, post thyroidectomy, Anti thyroid drugs, tyrosine kinase inhibitors & amiodarone, amyloid deposits in thyroid, thyroid tumors & congenital hypothyroidism.
Low	High	High	Hyperthyroidism, Graves disease, toxic multinodular goiter, toxic adenoma, excess iodine or thyroxine intake, pregnancy related (hyperemesis gravidarum, hydatiform mole)
Low	Normal	Normal	Subclinical Hyperthyroidism, recent Rx for Hyperthyroidism, drugs like steroids & dopamine), Non thyroidal illness.
Low	Low	Low	Central Hypothyroidism, Non Thyroidal Illness, Recent Rx for Hyperthyroidism.
High	High	High	Interfering anti TPO antibodies, Drug interference: Amiodarone, Heparin, Beta Blockers, steroids & anti epileptics.

Diurnal Variation:TSH follows a diurnal rhythm and is at maximum between 2 am and 4 am , and is at a minimum between 6 pm and 10 pm. The variation is on the order of 50 to 206%. Biological variation:19.7%(with in subject variation)

Reflex Tests:Anti thyroid Antibodies,USG Thyroid ,TSH receptor Antibody. Thyroglobulin, Calcitonin

Limitations:Samples should not be taken from patients receiving therapy with high biotin doses (i.e. >5 mg/day) until atleast 8 hours following the last biotin administration.

Reference:

- 1.O.koulouri et al. / Best Practice and Research clinical Endocrinology and Metabolism 27(2013)
- 2.Interpretation of the thyroid function tests, Dayan et al. THE LANCET . Vol 357
- 3.Tietz ,Text Book of Clinical Chemistry and Molecular Biology -5th Edition
- 4.Biological Variation:From principles to Practice-Callum G Fraser (AACC Press)

*Sample processed at SUBURBAN DIAGNOSTICS (INDIA) PVT. LTD Pune Lab, Pune Swargate
*** End Of Report ***

Dr.SHAMLA KULKARNI
M.D.(PATH)
Pathologist



CID : 2205030477
Name : MRS.GAURI SANTOSH GADRE
Age / Gender : 47 Years / Female
Consulting Dr. : -
Reg. Location : Swargate, Pune (Main Centre)

Use a QR Code Scanner
Application To Scan the Code

Collected : 19-Feb-2022 / 09:24
Reported : 19-Feb-2022 / 11:51

MEDIWHEEL FULL BODY HEALTH CHECKUP FEMALE ABOVE 40/TMT
LIVER FUNCTION TESTS

<u>PARAMETER</u>	<u>RESULTS</u>	<u>BIOLOGICAL REF RANGE</u>	<u>METHOD</u>
BILIRUBIN (TOTAL), Serum	0.42	0.1-1.2 mg/dl	Colorimetric
BILIRUBIN (DIRECT), Serum	0.17	0-0.3 mg/dl	Diazo
BILIRUBIN (INDIRECT), Serum	0.25	0.1-1.0 mg/dl	Calculated
TOTAL PROTEINS, Serum	7.4	6.4-8.3 g/dL	Biuret
ALBUMIN, Serum	4.6	3.5-5.2 g/dL	BCG
GLOBULIN, Serum	2.8	2.3-3.5 g/dL	Calculated
A/G RATIO, Serum	1.6	1 - 2	Calculated
SGOT (AST), Serum	19.9	5-32 U/L	NADH (w/o P-5-P)
SGPT (ALT), Serum	9.6	5-33 U/L	NADH (w/o P-5-P)
GAMMA GT, Serum	18.6	3-40 U/L	Enzymatic
ALKALINE PHOSPHATASE, Serum	68.6	35-105 U/L	Colorimetric

*Sample processed at SUBURBAN DIAGNOSTICS (INDIA) PVT. LTD Pune Lab, Pune Swargate
*** End Of Report ***



Shamla Kulkarni
Dr.SHAMLA KULKARNI
M.D.(PATH)
Pathologist

Name: Mrs. Gauri Santosh Gadre
CID: 2205030477

Sex / Age: 47 Y / F
Date: 19/2/2022

EYE EXAMINATION

VISION

Distance Vision Without Glasses	Right Eye 6/6	Left Eye 6/6
Distance Vision With Glasses	Right Eye 6/6	Left Eye
Near Vision Without Glasses	Right Eye	Left Eye
Near Vision With Glasses	Right Eye 27/6	Left Eye 27/6

GENERAL EXAMINATION:

LIDS
CORNEA
CONJUNCTIVAE
EYE MOVEMENTS
COLOUR VISION



DR I.U. BAMB
M.B.B.S MD (Medicine)
Reg No 39452





CID : 2205030477
Name : Ms GAURI SANTOSH GADRE
Age / Sex : 47 Years/Female
Ref. Dr :
Reg. Location : Swargate, Pune Main Centre

Reg. Date : 19-Feb-2022 / 11:51
Reported : 19-Feb-2022 / 12:12

USG WHOLE ABDOMEN

LIVER: Size, shape and echopattern are normal. No focal lesions noted. No IHBR dilatation. Hepatic veins appear normal. Portal vein and common bile duct show normal caliber.

GALL BLADDER : Partially distended. No evidence of any pericholecystic collection.

PANCREAS : Normal in size and echotexture. Pancreatic duct is normal.

SPLEEN : Normal in size and echopattern. No focal lesion. Splenic vein is normal.

RIGHT KIDNEY : Measures 9.7 x 4.1 cm. Normal in size and echogenicity. No calculus or hydronephrosis. Corticomedullary differentiation is maintained.

LEFT KIDNEY : Measures 10.1 x 4.2 cm. Normal in size and echogenicity. No calculus or hydronephrosis. Corticomedullary differentiation is maintained.

Retroperitonium and flanks obscured due to bowel gas.
Paraaortic and paracaval region appears to be normal.
No evidence of lymphnodes noted.
No free fluid in abdomen.

URINARY BLADDER : Well distended. No calculi. Wall thickness is normal.

UTERUS : Not visualised -post operative status.
Both the ovaries are visualised and normal .
No obvious abnormal ovarian or adnexal mass lesion.

IMPRESSION : USG Abdomen and pelvis study is within normal limits.

Clinical correlation is indicated.

-----End of Report-----

This report is prepared and physically checked by Dr Nikhil Joshi before dispatch.

DR. NIKHIL G. JOSHI
M.B.B.S., D.M.R.E.
REG. NO. 2001/02/397

Click here to view images <http://202.143.96.162/Suburban/Viewer?ViewerType=3&AccessionNo=2022021909250464>

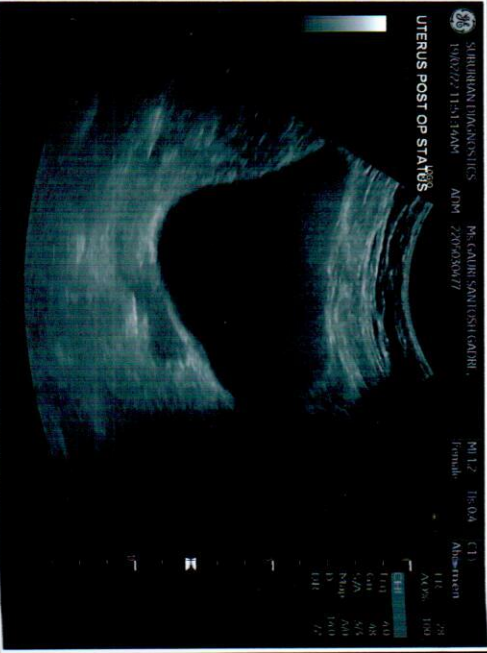
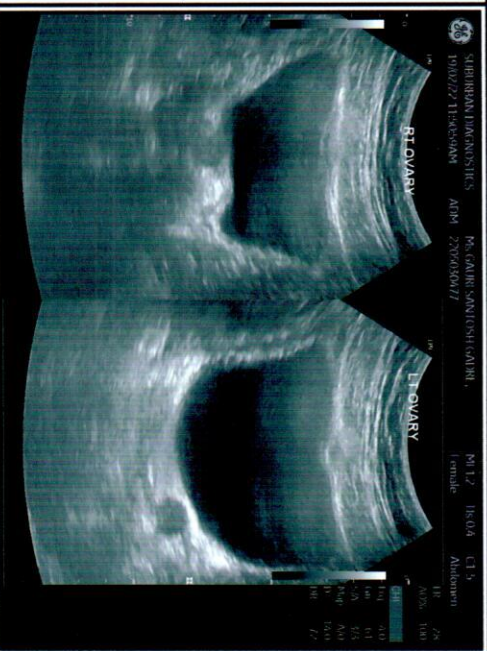
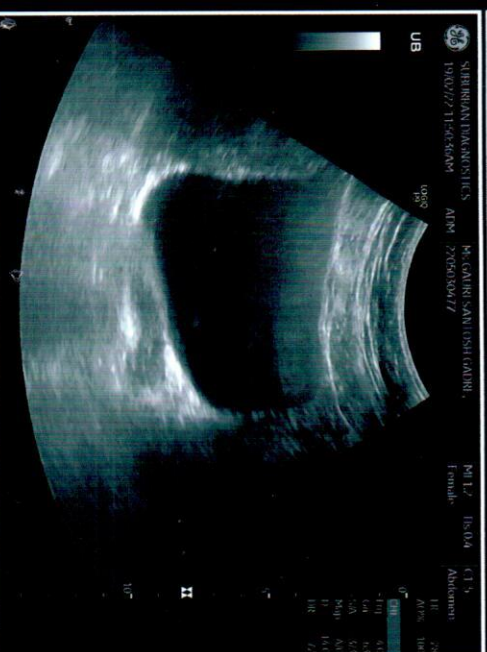
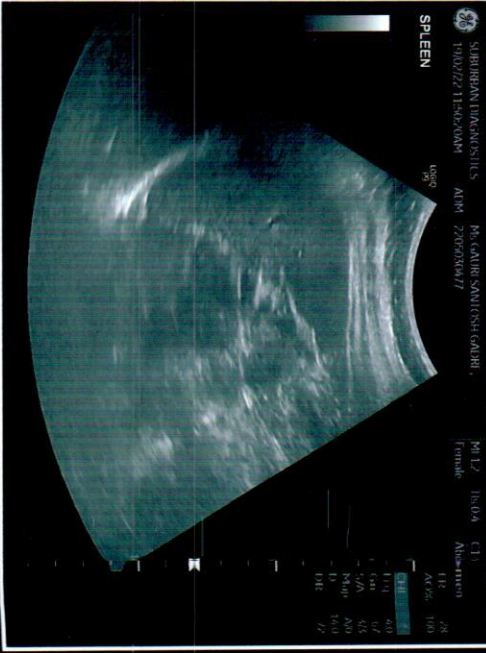
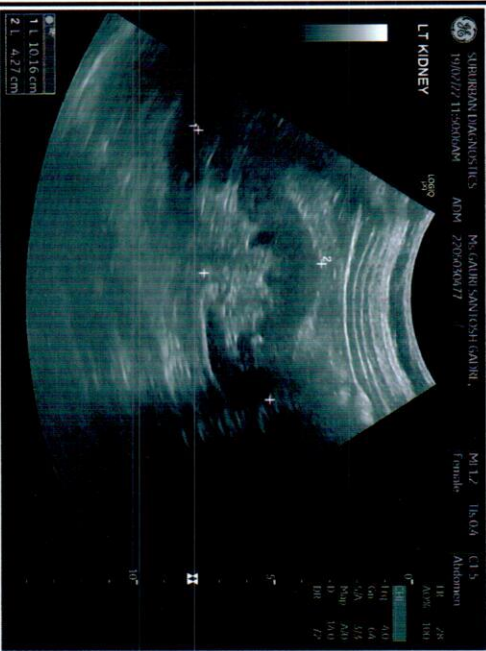
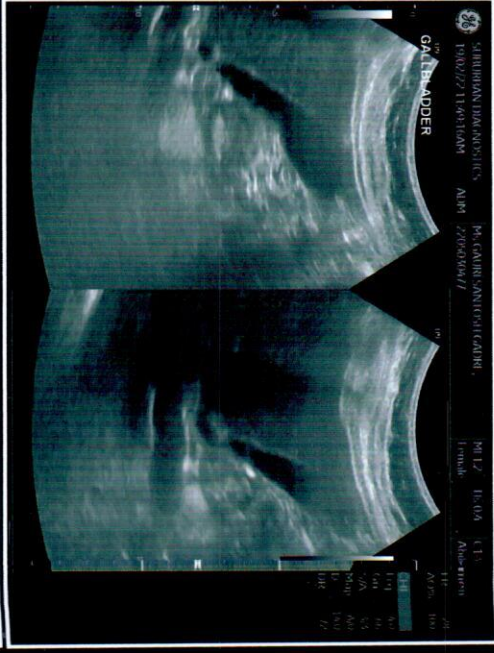
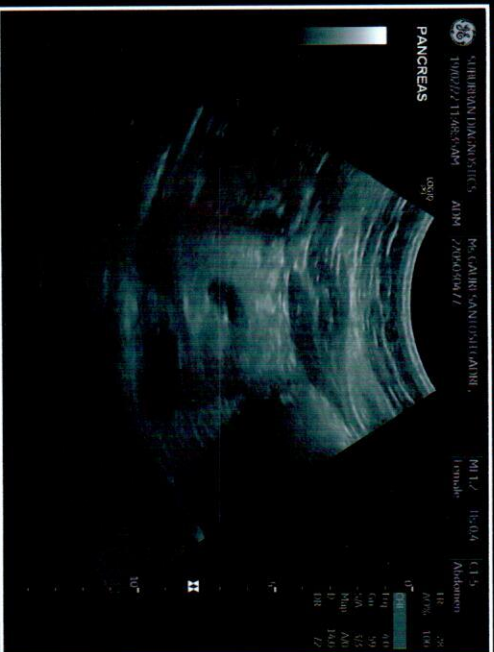



CID : 2205030477
Name : Ms GAURI SANTOSH GADRE
Age / Sex : 47 Years/Female
Ref. Dr :
Reg. Location : Swargate, Pune Main Centre

Reg. Date : 19-Feb-2022 / 10:06
Reported : 19-Feb-2022 / 12:33

X-RAY CHEST PA VIEW

The lung fields are clear with no parenchymal lesion.

The cardiothoracic ratio is maintained and the cardiac outline is normal.

The domes of the diaphragm are normal.

The cardio and costophrenic angles are clear.

Bony thorax is normal.

IMPRESSION : Essentially normal X-ray of the chest.

Clinical correlation is indicated.

-----End of Report-----

This report is prepared and physically checked by Dr Nikhil Joshi before dispatch.

DR. NIKHIL G. JOSHI
M.B.B.S., D.M.R.E.
REG. NO. 2001/02/397

Click here to view images <http://202.143.96.162/Suburban/Viewer?ViewerType=3&AccessionNo=2022021909250477>



भारत सरकार
Government of India



Issue Date: 12/08/2011



गौरी संतोष गद्रे
Gauri Santosh Gadre
जन्म तारीख / DOB: 27/02/1974
महिला / FEMALE



2309 9710 1790



2309 9710 1790

मेरा आधार, मेरी पहचान

Gadre

SUBURBAN DIAGNOSTICS - SWARGATE, PUNE

Patient Name: GAURI SANTOSH GADRE
Patient ID: 2205030477
Date and Time: 19th Feb 22 11:35 AM

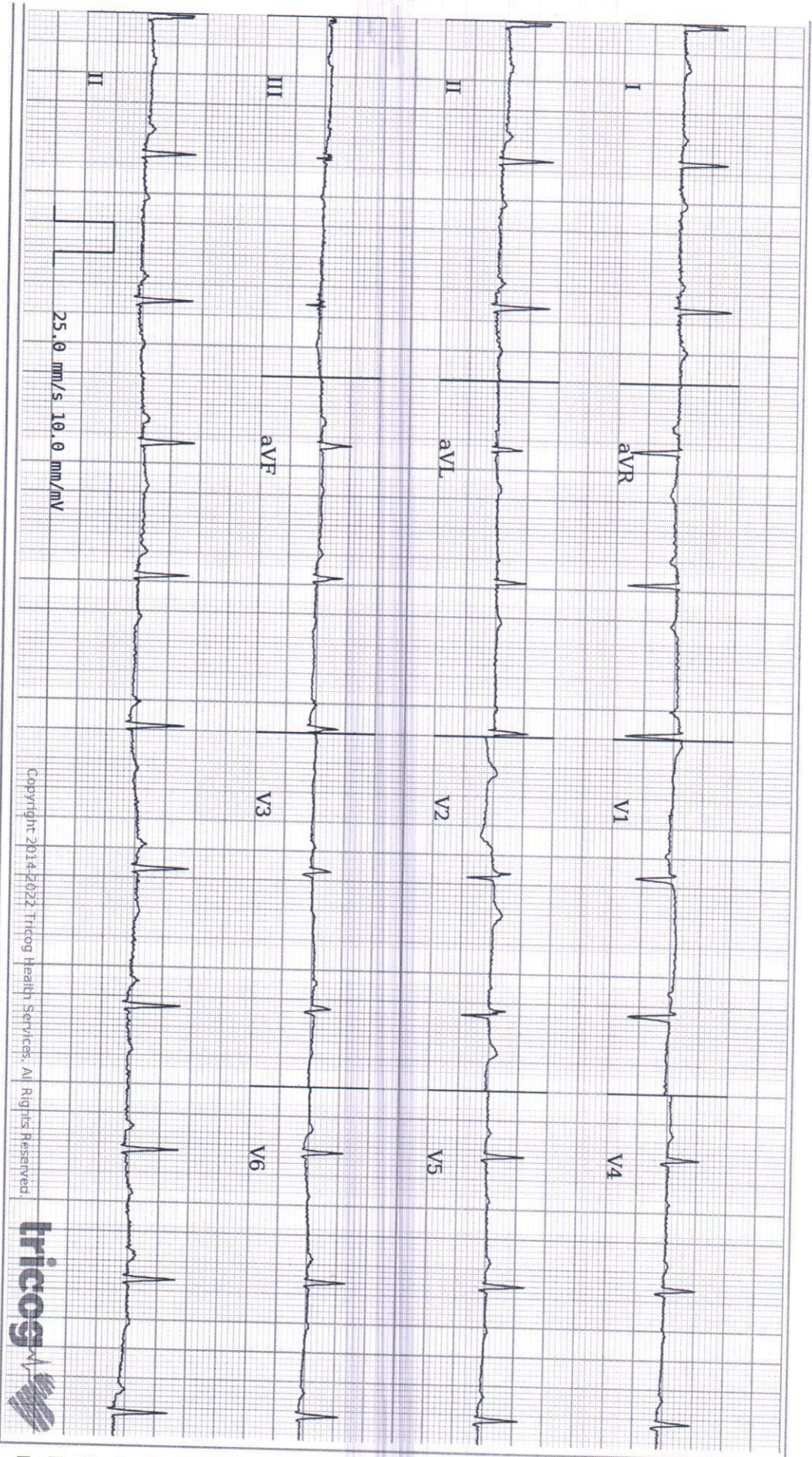

Age 47 11 23
years months days

Gender Female

Heart Rate 64 bpm

Patient Vitals

BP: 126/84 mmHg

Weight: 72 kg

Height: 147 cm

Pulse: NA

Spo2: NA

Resp: NA

Others:

Measurements

QSRD: 68 ms

QT: 376 ms

QTc: 387 ms

PR: 166 ms

P-R-T: 44° 29° 25°

REPORTED BY

ECG Within Normal Limits: Sinus Rhythm, Normal Axis. Within Normal Limit. Please correlate clinically.

Disclaimer: 1) Analysis in this report is based on ECG alone and should be used as an adjunct to clinical history, symptoms and results of other invasive and non-invasive tests and must be interpreted by a qualified physician. 2) Patient vitals are as entered by the clinician and not derived from the ECG.

SUBURBAN DIAGNOSTICS
SERAPH CENTER, OPD, SWARGATE
Near Pancham Chowk, Swargate
Talegaon Road, Pune
Tel: 020-41094509

Dr. I. U. BAMB
M.B.B.S., M.D. (Medicine)
Reg. No. 39452

DR ISHWARLAL BAMB
M.B.B.S MD (MEDICINE)
cardiologist
39452



Copyright 2014-2022 Tricog Health Services. All Rights Reserved

Suburban Diagnostics Center ,Pune

Patient Details

Date: 19-Feb-22

Time: 12:18:45 PM

Name: GAURI GADRE ID: 220530477

Age: 47 y

Sex: F

Height: 147 cms

Weight: 72 Kgs

Clinical History: NO

Medications: NO

Test Details

Protocol: Bruce

Pr.MHR: 173 bpm

THR: 155 (90 % of Pr.MHR) bpm

Total Exec. Time: 6 m 5 s

Max. HR: 155 (90% of Pr.MHR)bpm

Max. Mets: 10.20

Max. BP: 156 / 86 mmHg

Max. BP x HR: 24180 mmHg/min

Min. BP x HR: 5292 mmHg/min

Test Termination Criteria: Target HR attained

Protocol Details

Stage Name	Stage Time (min : sec)	Mets	Speed (mph)	Grade (%)	Heart Rate (bpm)	Max. BP (mm/Hg)	Max. ST Level (mm)	Max. ST Slope (mV/s)
Supine	0 : 27	1.0	0	0	65	126 / 84	-4.88 III	-5.31 V6
Standing	0 : 3	1.0	0	0	70	126 / 84	-0.21 aVR	0.35 II
Hyperventilation	0 : 7	1.0	0	0	63	126 / 84	-0.21 aVR	0.35 II
1	3 : 0	4.6	1.7	10	120	138 / 84	-2.76 V2	-3.89 V2
2	3 : 0	7.0	2.5	12	154	148 / 86	-0.85 V6	1.42 II
Peak Ex	0 : 5	10.2	3.4	14	155	156 / 86	-0.85 II	1.06 II
Recovery(1)	1 : 0	1.8	1	0	107	156 / 86	-1.06 II	2.12 III
Recovery(2)	1 : 0	1.0	0	0	83	156 / 86	-0.64 V4	1.42 V3
Recovery(3)	1 : 0	1.0	0	0	83	156 / 86	-0.42 I	0.71 II
Recovery(4)	0 : 21	1.0	0	0	83	156 / 86	-0.42 V4	0.71 aVF

Interpretation

Good Effort Tolerance.

No Significant ST T Changes as compared to Baseline.

No Chest Pain / Arrhythmias noted during the test.

Stress Test is Negative For Stress Induced Ischemia

Disclaimer : Negative Stress test dose not rule out coronary artery Diseases

Positive Stress Test is Suggestive but not confirmatory of Coronary Artery Disease.

Hence Clinical Correlation is mandatory.

Dr. I. U. BAMB

M.B.B.S., M.D. (Medicine)

Reg. No. 33452

Ref. Doctor: ARCOFEMI

(Summary Report edited by user)

Doctor: TU BAMB

(c) Schiller Healthcare India Pvt. Ltd. V 4.7

Suburban Diagnostics Center, Pune

Test Report

GAURI GADRE (47 F)

ID: 220530477

Date: 19-Feb-22

Exec Time : 0 m 0 s

Stage Time : 0 m 21 s **HR: 67 bpm**

Protocol: Bruce

Stage: Supine

Speed: 0 mph

Grade: 0 %

(THR: 155 bpm)

B.P.: 126 / 84

ST Level (mm)

ST Slope (mV/s)

ST Level (mm)

ST Slope (mV/s)

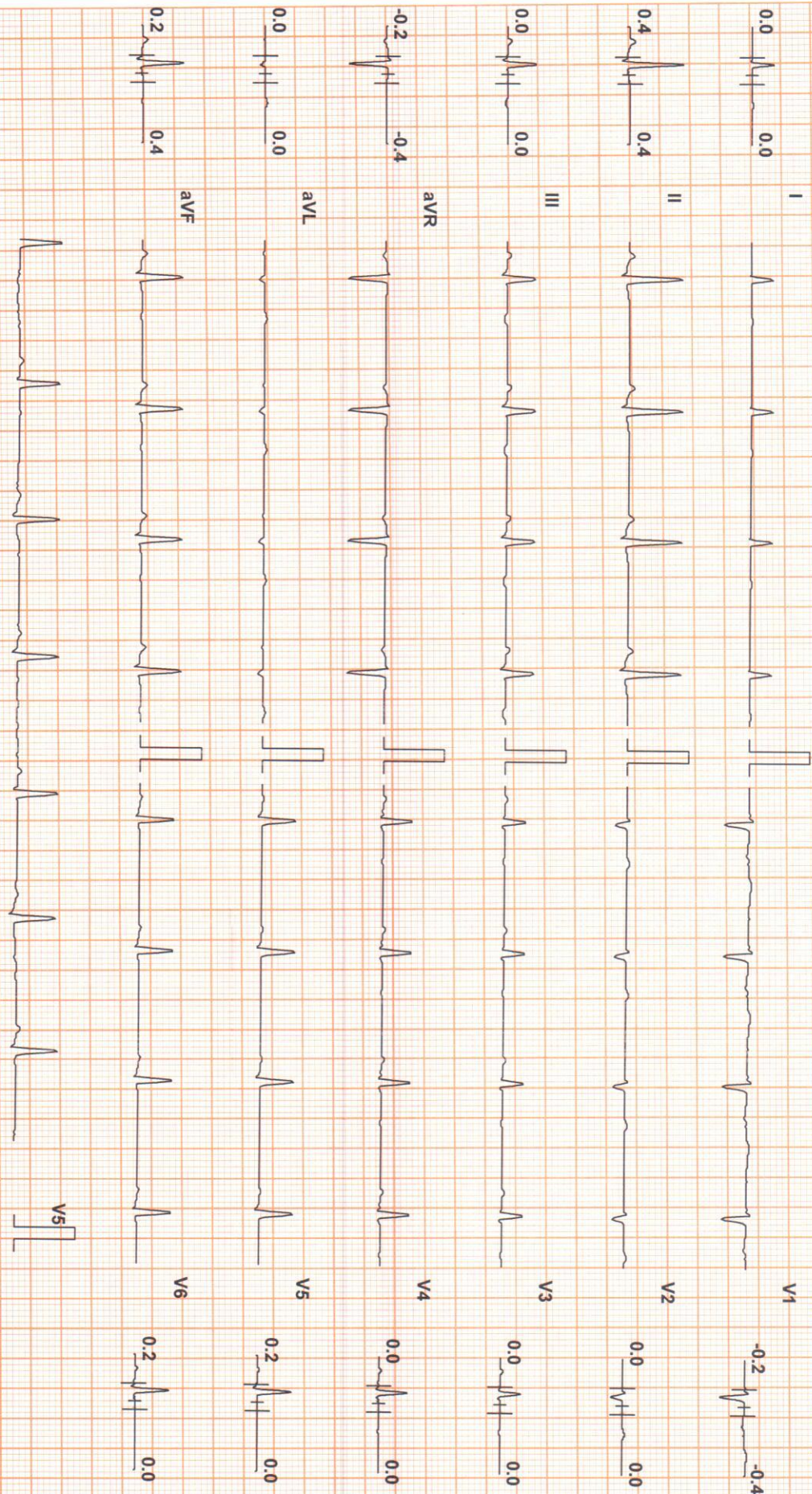

Chart Speed: 25 mm/sec

Filter: 35 Hz

Main Filter: ON

Amp: 10 mm

Iso = R - 60 ms

J = R + 60 ms

Post-J = J + 60 ms

Schiller Spandau V 4.7

Linked Median



GAURI GADRE (47 F)

Suburban Diagnostics Center, Pune

Test Report

Protocol: Bruce

ID: 220530477

Date: 19-Feb-22

Exec Time : 0 m 0 s

Stage Time : 0 m 24 s HR: 67 bpm

Stage: Standing

Speed: 0 mph

Grade: 0 %

(THR: 155 bpm)

B.P: 126 / 84

ST Level (mm) ST Slope (mV/s)

ST Level (mm) ST Slope (mV/s)

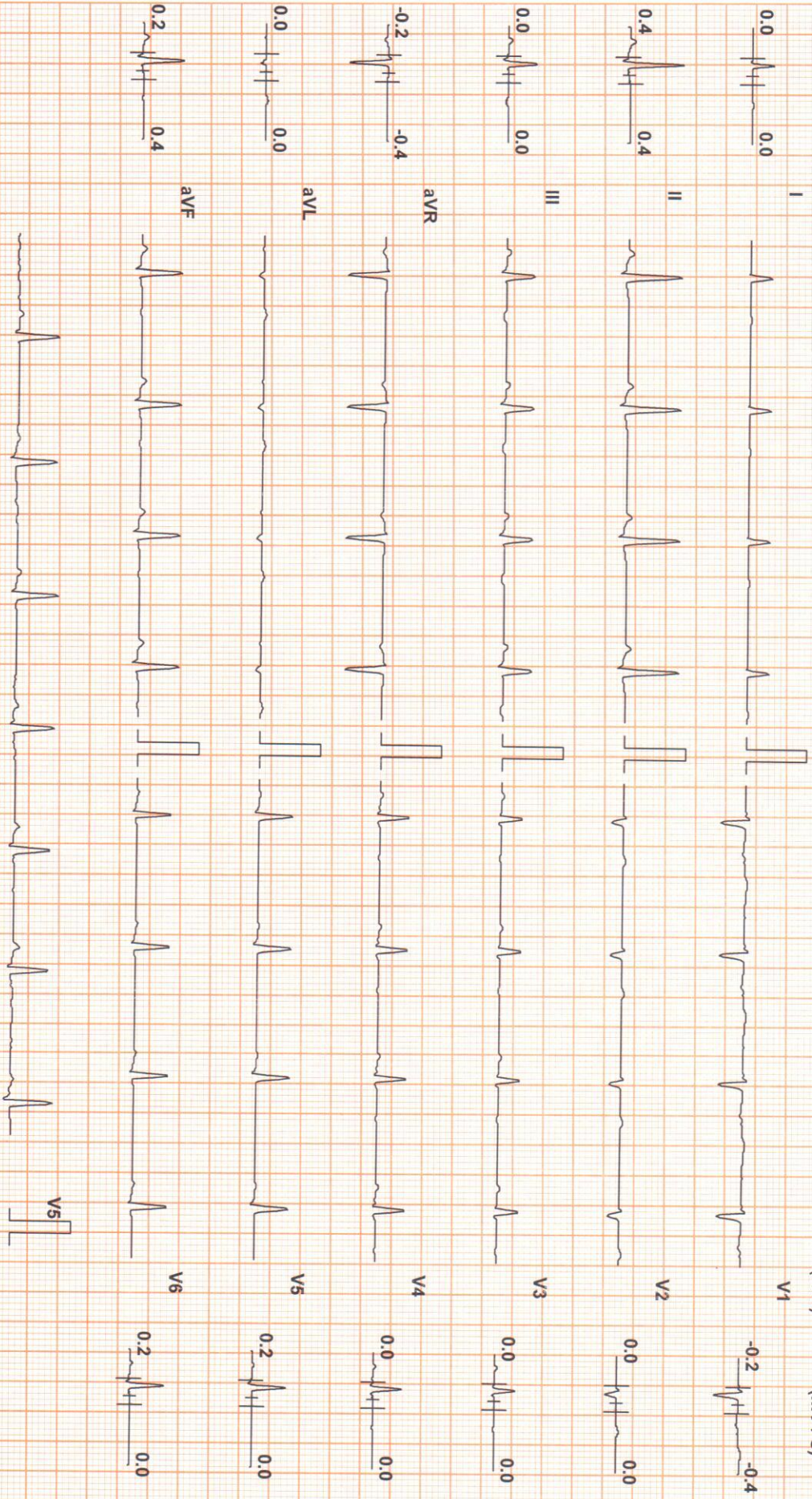

Chart Speed: 25 mm/sec

Filter: 35 Hz

Mains Fil: ON

Amp: 10 mm

iso = R - 60 ms

J = R + 60 ms

Post J = J + 60 ms

Schiller Spandan V 4.7

Linked Median



Suburban Diagnostics Center, Pune

Test Report

GAURI GADRE (47 F)

ID: 220530477

Date: 19-Feb-22

Exec Time : 0 m 0 s

Stage Time : 0 m 1 s

HR: 66 bpm

Protocol: Bruce

Stage: Hyperventilation

Speed: 0 mph

Grade: 0%

(THR: 155 bpm)

B.P.: 126 / 84

ST Level (mm) ST Slope (mV/s)

ST Level (mm) ST Slope (mV/s)

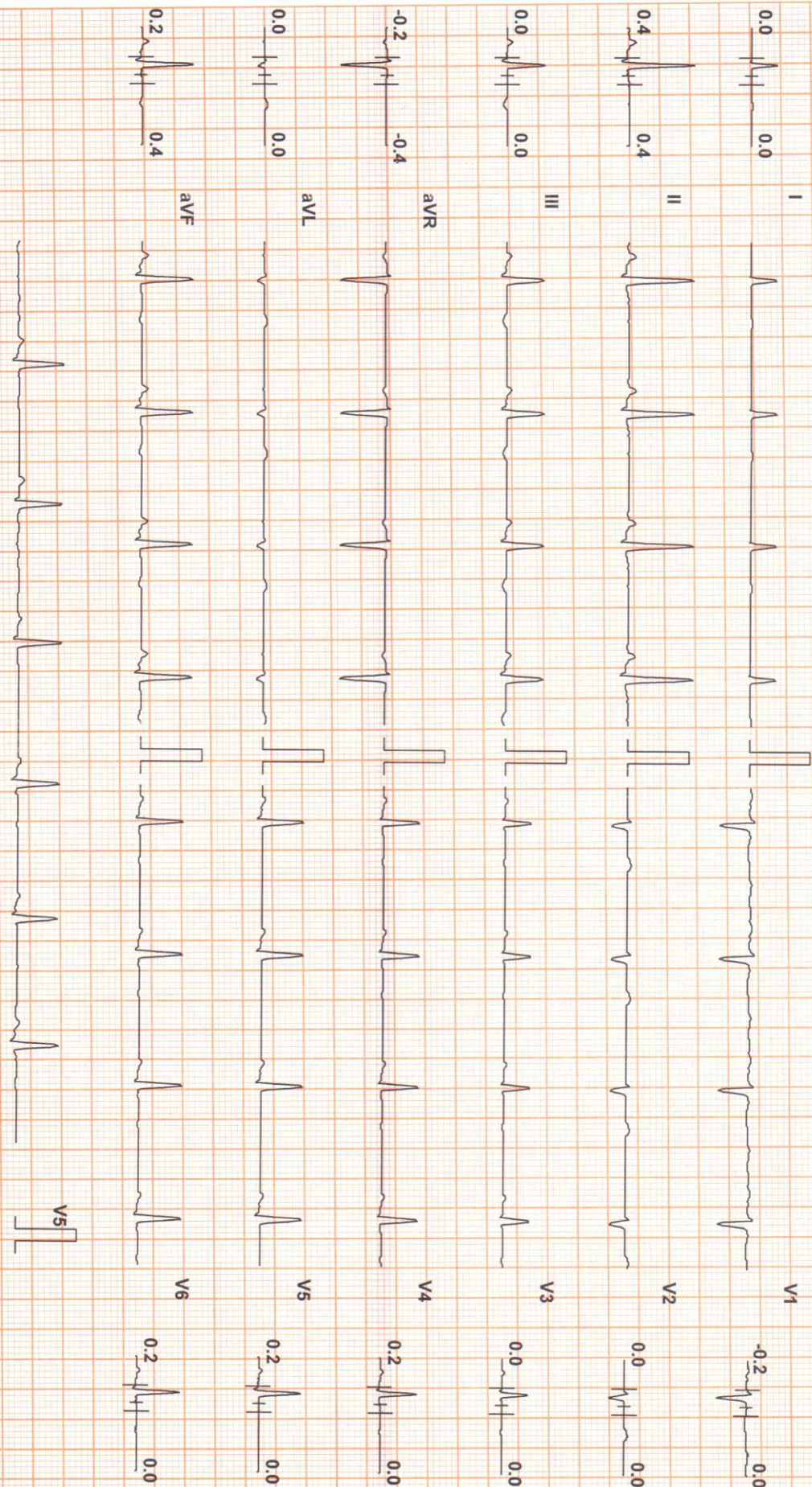

Chart Speed: 25 mm/sec

Filter: 35 Hz

Mains Filt. ON

Amp: 10 mm

ISO = R - 60 ms

J = R + 60 ms

Post-J = J + 60 ms

Schiller Spandan V 4.7

Linked Median



GAURI GADRE (47 F)

Suburban Diagnostics Center, Pune

Test Report

Protocol: Bruce

ID: 220530477

Date: 19-Feb-22

Exec Time : 2 m 54 s Stage Time : 2 m 54 s

HR: 121 bpm

Stage: 1

Speed: 1.7 mph

Grade: 10 %

(THR: 155 bpm)

B.P.: 138 / 84

ST Level (mm) ST Slope (mV/s)

ST Level (mm) ST Slope (mV/s)

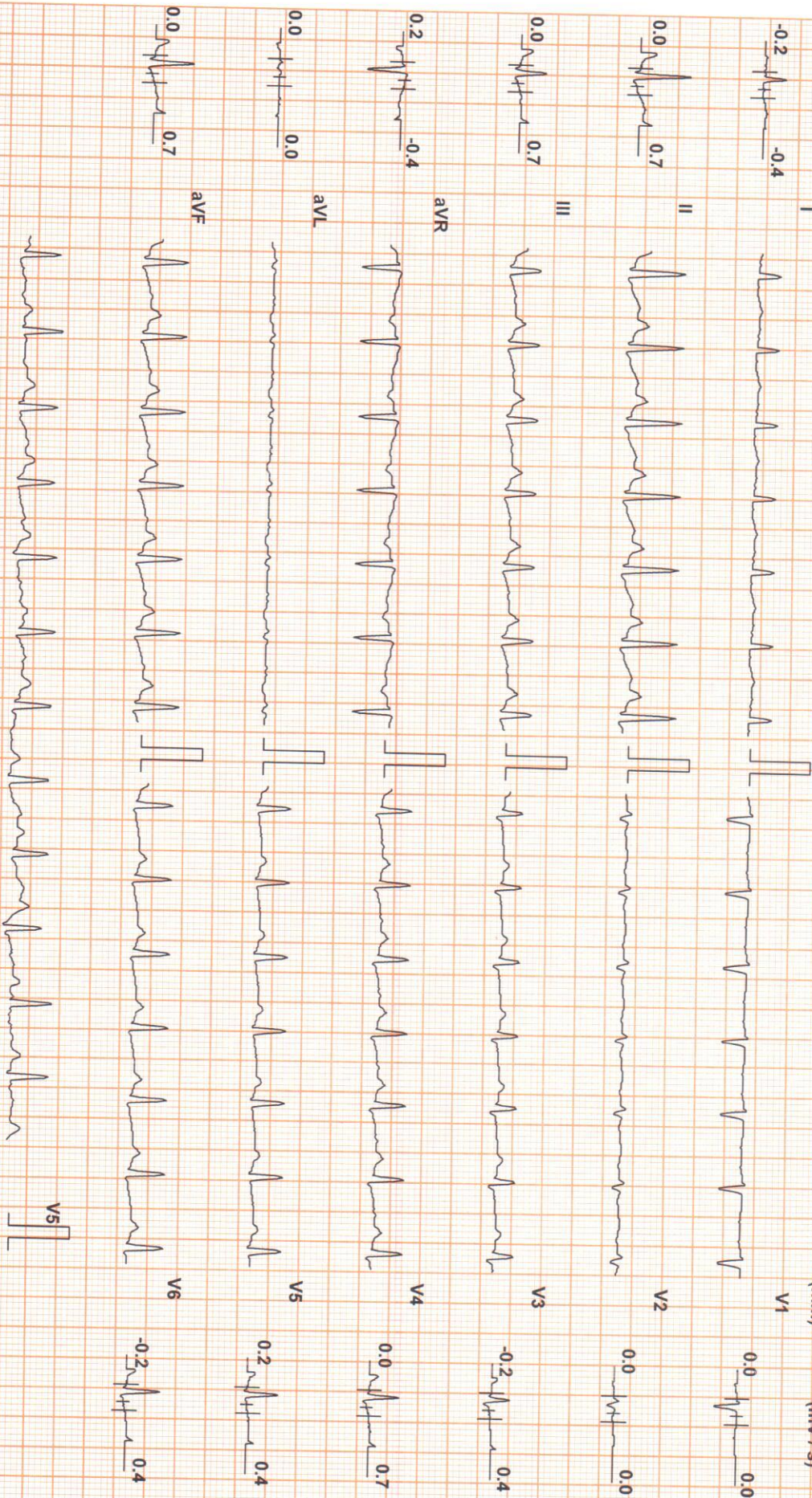

Chart Speed: 25 mm/sec
Schiller Spandan V 4.7

Filter: 35 Hz

Mains Filtr: ON

Amp: 10 mm

ISO = R - 60 ms

J = R + 60 ms

Post J = J + 60 ms

Linked Median



Suburban Diagnostics Center, Pune

Test Report

GAURI GADRE (47 F)

ID: 220530477

Date: 19-Feb-22 Exec Time : 5 m 54 s Stage Time : 2 m 54 s **HR: 153 bpm**

Protocol: Bruce

Stage: 2

Speed: 2.5 mph

Grade: 12 %

(THR: 155 bpm)

B.P.: 148 / 86

ST Level (mm) ST Slope (mV/s)

ST Level (mm) ST Slope (mV/s)

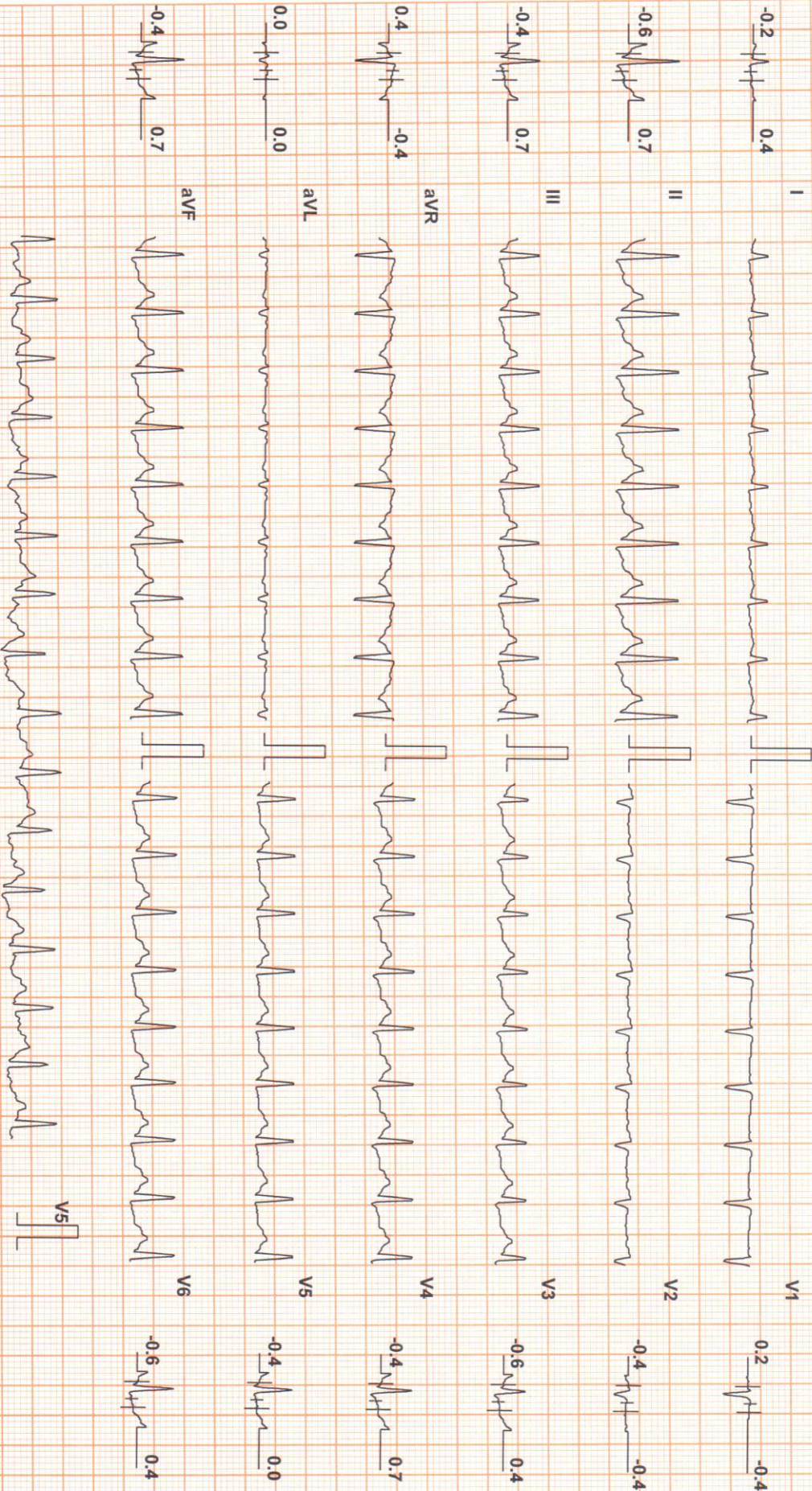

Chart Speed: 25 mm/sec
Schiller Spandan V 4.7

Filter: 35 Hz

Mains Filt: ON

Amp: 10 mm

ISO = R - 60 ms

J = R + 60 ms

Post-J = J + 60 ms

Linked Median



Suburban Diagnostics Center, Pune

Test Report

GAURI GADRE (47 F)

ID: 220530477

Date: 19-Feb-22

Exec Time : 5 m 59 s

Stage Time : 2 m 59 s

HR: 153 bpm

Protocol: Bruce

Stage: Peak Ex

Speed: 2.5 mph

Grade: 12 %

(THR: 155 bpm)

B.P.: 148 / 86

ST Level (mm) ST Slope (mV/s)

ST Level (mm) ST Slope (mV/s)

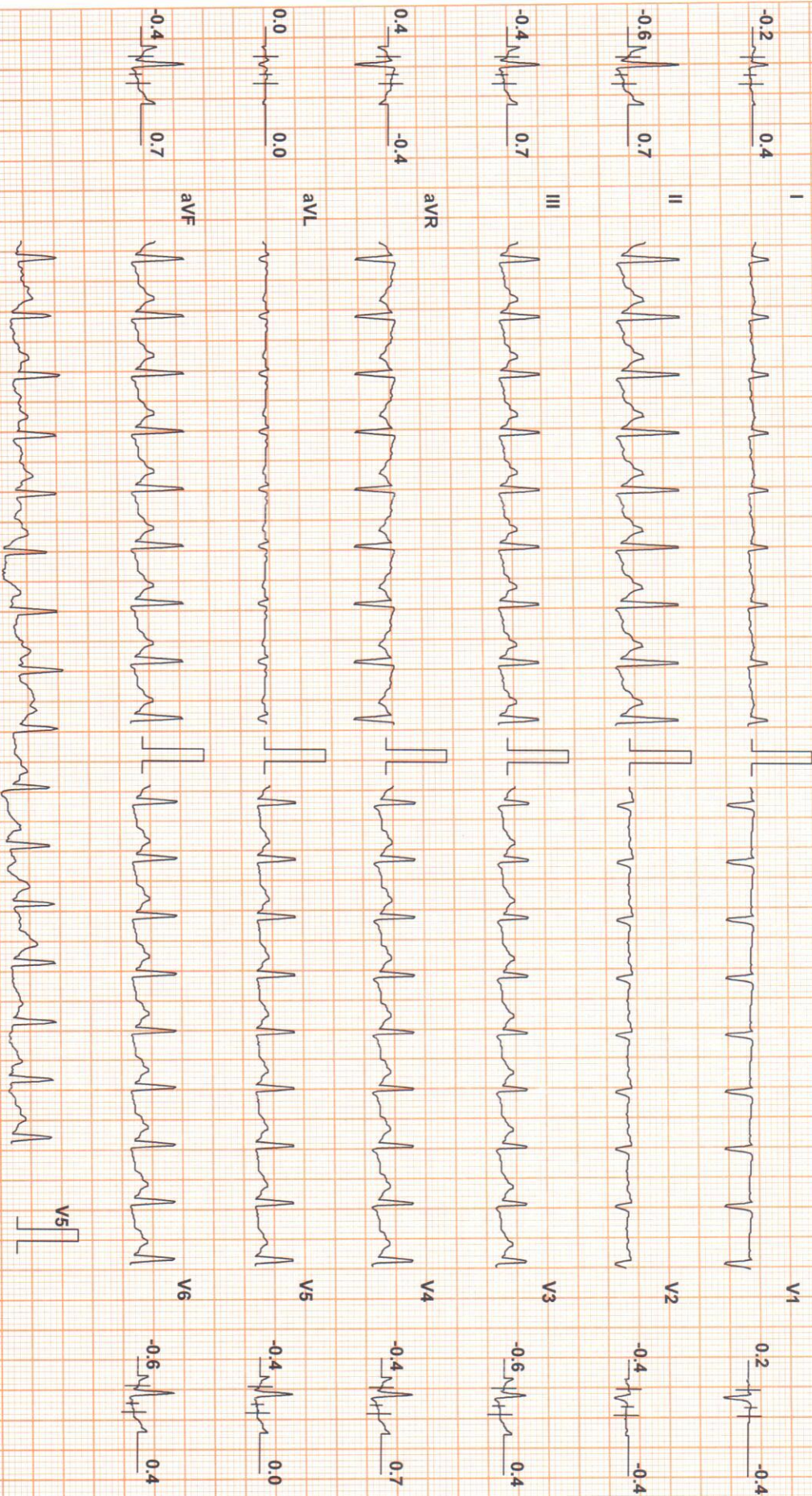

Chart Speed: 25 mm/sec

Filter: 35 Hz

Mains Filtr. ON

Amp: 10 mm

ISO = R - 60 ms

J = R + 60 ms

Post-J = J + 60 ms

Schiller Spandau V 4.7

Linked Median



GAURI GADRE (47 F)

Suburban Diagnostics Center, Pune

Test Report

Protocol: Bruce

ID: 220630477

Date: 19-Feb-22

Exec Time : 6 m 5 s

Stage Time : 0 m 54 s HR: 118 bpm

Stage: Recovery(1)

Speed: 1 mph

Grade: 0 %

(THR: 155 bpm)

B.P.: 156 / 86

ST Level (mm) ST Slope (mV/s)

ST Level (mm) ST Slope (mV/s)

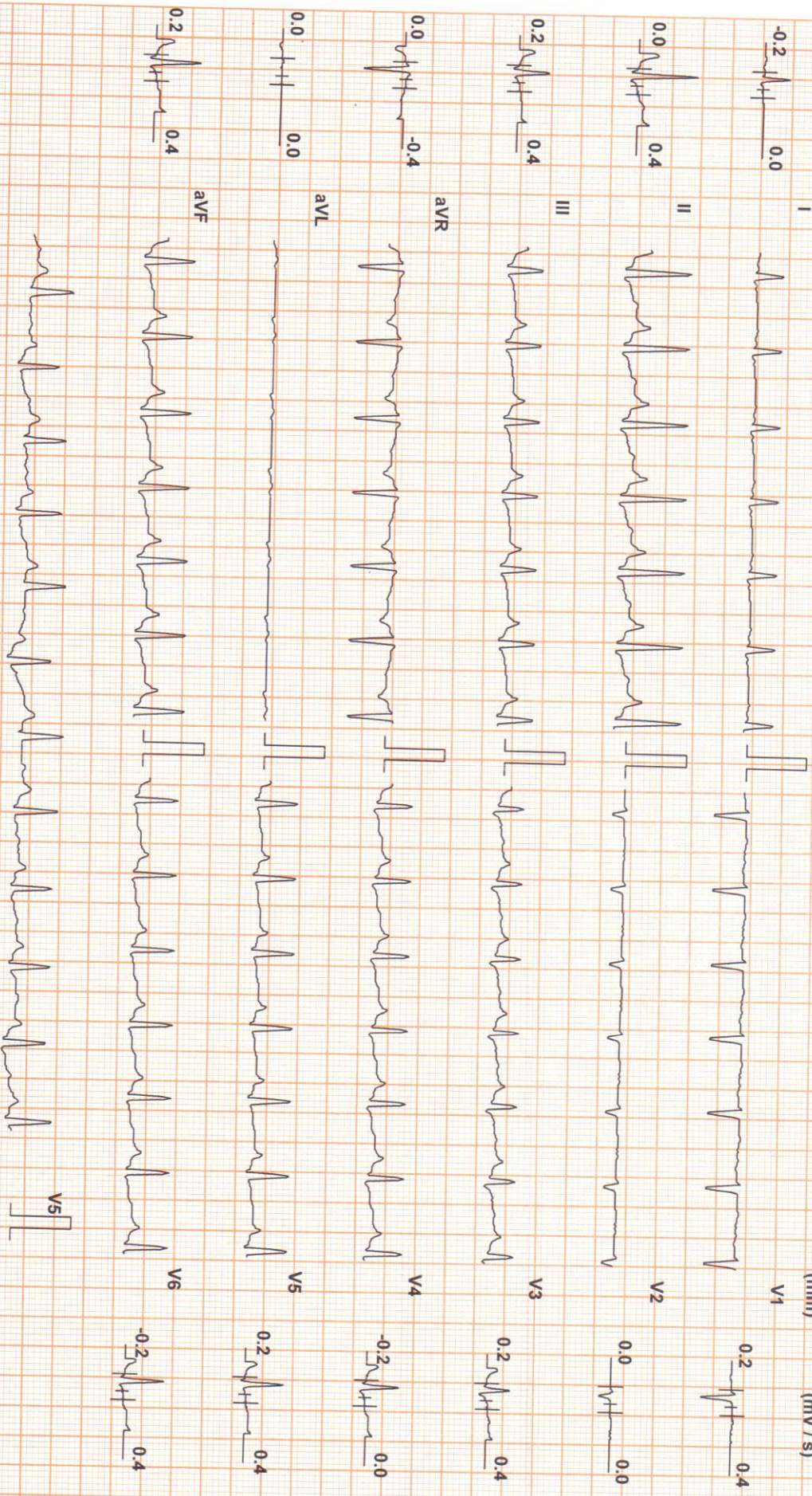

Chart Speed: 25 mm/sec
Schiller Spandan V 4.7

Filter: 35 Hz

Mains Filtr: ON

Amp: 10 mm

ISO = R - 60 ms

J = R + 60 ms

Post J = J + 60 ms

Linked Median



GAURI GADRE (47 F)

Suburban Diagnostics Center, Pune

Test Report

Protocol: Bruce

ID: 220530477

Date: 19-Feb-22

Exec Time : 6 m 5 s

Stage Time : 0 m 54 s

HR: 82 bpm

Stage: Recovery(2)

Speed: 0 mph

Grade: 0 %

(THR: 155 bpm)

B.P.: 156 / 86

ST Level (mm) ST Slope (mV/s)

ST Level (mm) ST Slope (mV/s)

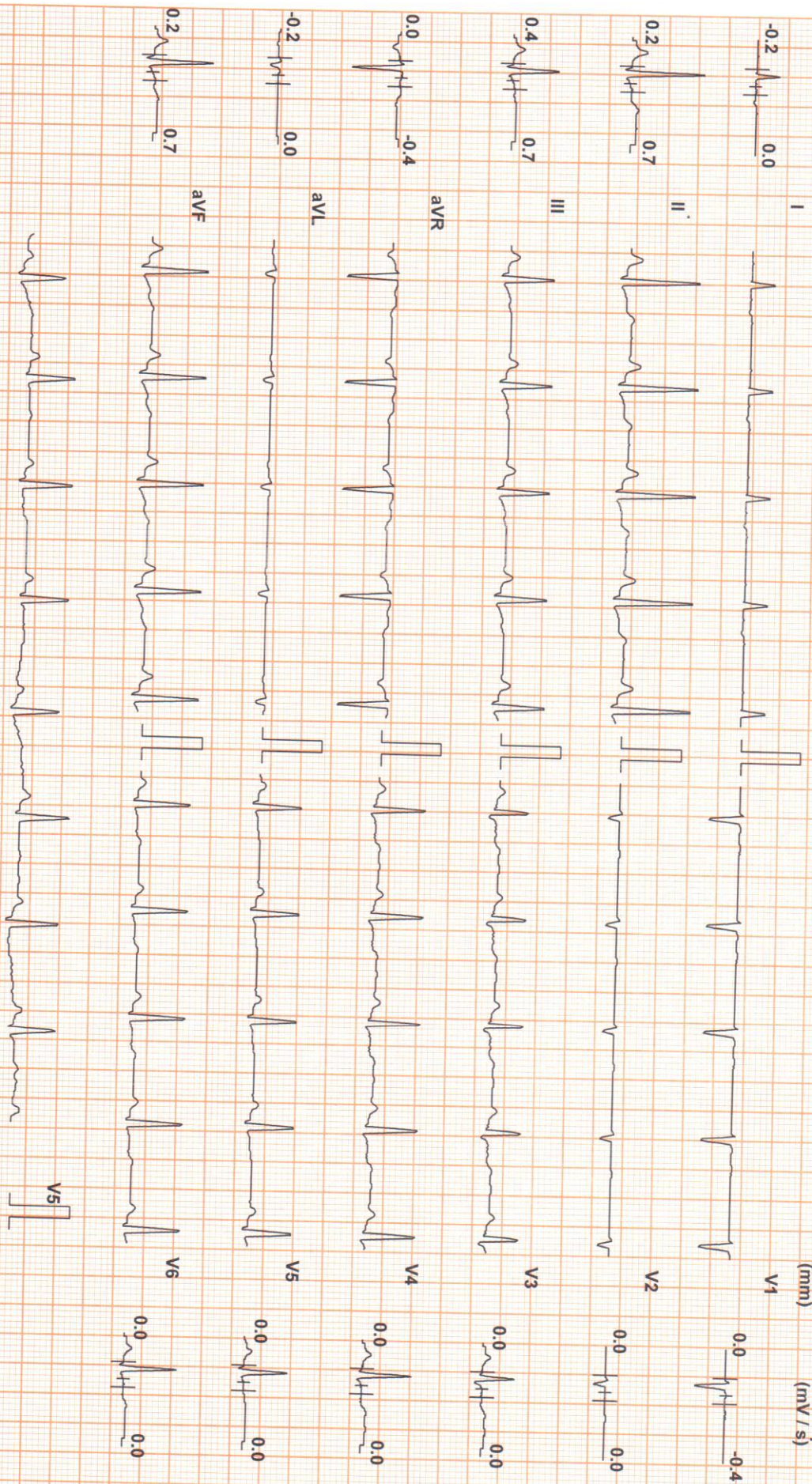

Chart Speed: 25 mm/sec
Schlier Spanidan V 4.7

Filter: 35 Hz

Mains Filtr: ON

Amp: 10 mm

ISO = R - 60 ms

J = R + 60 ms

Post J = J + 60 ms

Linked Median



GAURI GADRE (47 F)

Suburban Diagnostics Center, Pune

ID: 220530477

Date: 19-Feb-22

Exec Time : 6 m 5 s

Stage Time : 0 m 54 s

Test Report
HR: 87 bpm

Protocol: Bruce

Stage: Recovery(3)

Speed: 0 mph

Grade: 0 %

(THR: 155 bpm)

R.P.: 156 / 86

ST Level (mm) ST Slope (mV/s)

ST Level (mm) ST Slope (mV/s)

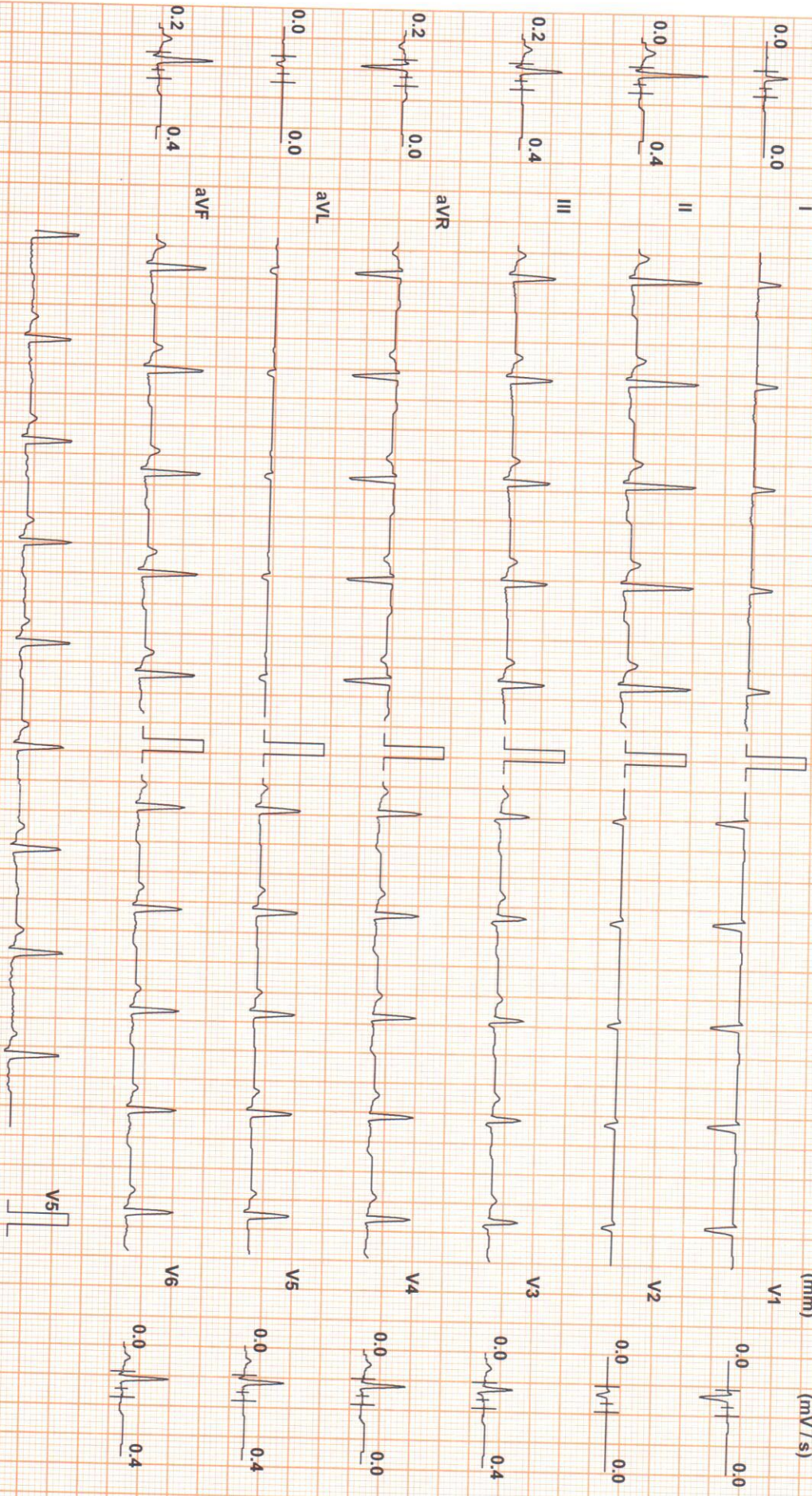

Chart Speed: 25 mm/sec

Filter: 35 Hz

Mains Filtr. ON

Amp: 10 mm

Iso = R - 60 ms

J = R + 60 ms

Post-J = J + 60 ms

Linked Median

Schiller Spardan V 4.7



GAURI GADRE (47 F)

Suburban Diagnostics Center, Pune

Test Report

Protocol: Bruce

ID: 220630477

Date: 19-Feb-22

Exec Time : 6 m 5 s

Stage Time : 0 m 15 s

HR: 83 bpm

Stage: Recovery(4)

Speed: 0 mph

Grade: 0 %

(THR: 155 bpm)

B.P.: 156 / 86

ST Level (mm) ST Slope (mV/s)

ST Level (mm) ST Slope (mV/s)

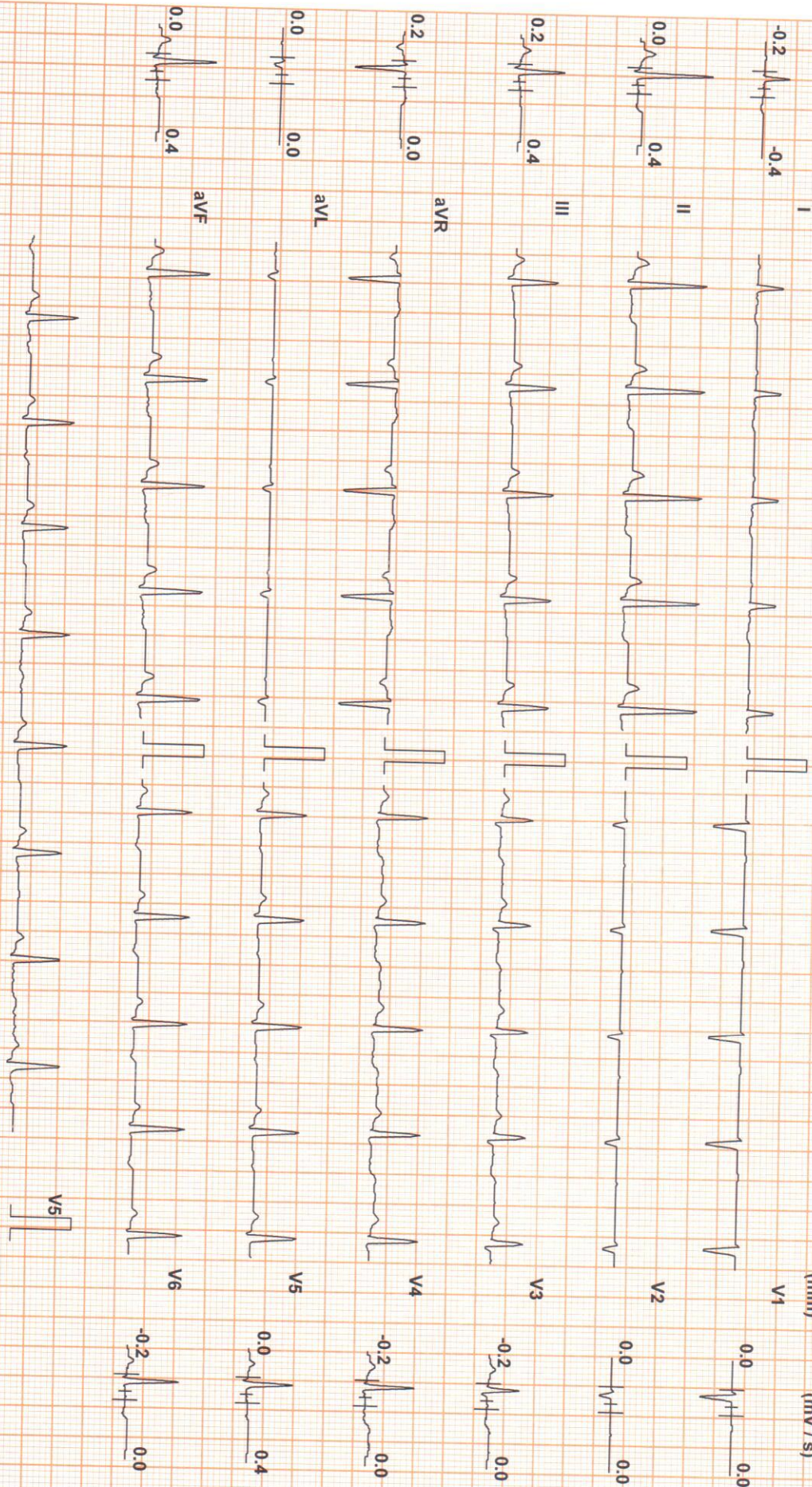

Chart Speed: 25 mm/sec

Filter: 35 Hz

Mains Filtr: ON

Amp: 10 mm

ISO = R - 60 ms

J = R + 60 ms

Post J = J + 60 ms

Linked Median

Schiller Spandan V 4.7

