

**DIAGNOSTICS REPORT**

Patient Name	: Mrs. PUTUL CHAKRABORTY	Order Date	: 11/02/2023 10:35
Age/Sex	: 33 Year(s)/Female	Report Date	: 11/02/2023 19:21
UHID	: NMHK.2303355	IP No	:
Ref. Doctor	: NMH	Facility	: NARAYAN MEMORIAL HOSPITAL
Address	: MOLLAR GATEBLOCK A, MAHESHTALA,SOUTH 24 PARGANAS, West Bengal, 700142	Mobile	: 9330879403

**ECHOCARDIOGRAPHY (SCREENING)**

**Status of Patient :**

- \* No regional wall motion abnormality at rest.
- \* Good LV systolic function (EF = 62 %).
- \* Good RV systolic function (TAPSE = 20 mm).
- \* Mild TR, TR gradient = 20 mmHg.
- \* Normal valve morphology.
- \* Normal LV diastolic function.
- \* No pericardial effusion.
- \* No pulmonary arterial hypertension.
- \* IVC normal diameter & > 50% respiratory variation.
- \* No thrombus, mass, vegetation seen.

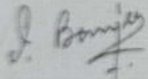

Dr.INDIRA BANERJEE,  
MD,DNB,MRCPC (UK)  
Board Certified Comprehensive  
Echocardiographer (USA)



DIAGNOSTICS REPORT

HCU

Patient Name	: Mrs. PUTUL CHAKRABORTY	Order Date	: 11/02/2023 10:35
Age/Sex	: 33 Year(s)/Female	Report Date	: 11/02/2023 18:41
UHID	: NMHK.2303355	IP No	:
Ref. Doctor	: NMH	Facility	: NARAYAN MEMORIAL HOSPITAL
Address	: MOLLAR GATEBLOCK A, MAHESHTALA,SOUTH 24 PARGANAS, West Bengal, 700142	Mobile	: 9330879403

ELECTROCARDIOGRAM REPORT (ECG)

HR : 74 bpm  
Rhythm : Sinus  
P wave : Normal  
PR Interval : 166 msec  
QRS axis : Normal ( 49 Degree)  
QRS duration : 90 msec  
QRS configuration : Normal  
T wave : Non specific changes  
ST segment : Non specific changes  
QTc : 411 msec  
QT : 370 msec

IMPRESSION:

- Sinus rhythm. Normal QRS axis.  
- Non specific ST-T changes.  
Clinical correlation please.

Dr.INDIRA BANERJEE,  
MD,DNB,MRCPC (UK)  
Board Certified Comprehensive  
Electrocardiographer (USA)

PJTUL CHAKRABORTY

2303355

Female

33 years

kg

HR 74/min

Intervals:

RR 810 ms

P 108 ms

PR 166 ms

QRS 90 ms

QT 370 ms

QTc 411 ms

(Bazett)  
10 mm/mV

Axis: 51°

P 49°

T 22°

P (II) 0.08 mV

S (V1) -0.86 mV

R (V5) 1.22 mV

Sokol. 2.38 mV

SINUS RHYTHM  
NORMAL ECG

6.02

UNCONFIRMED REPORT

10 mm/mV

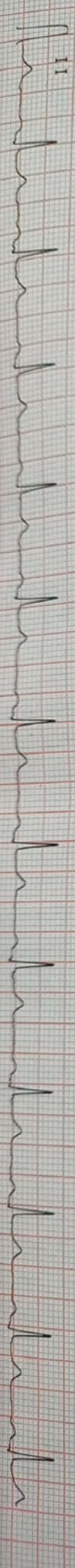
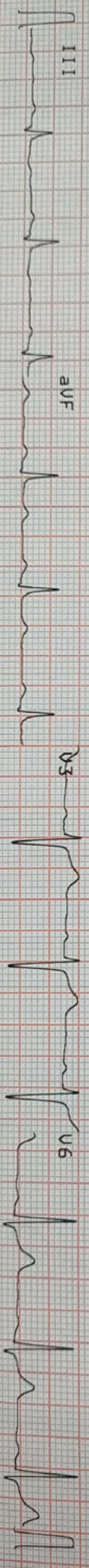
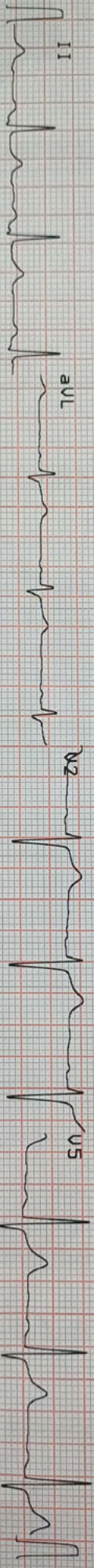
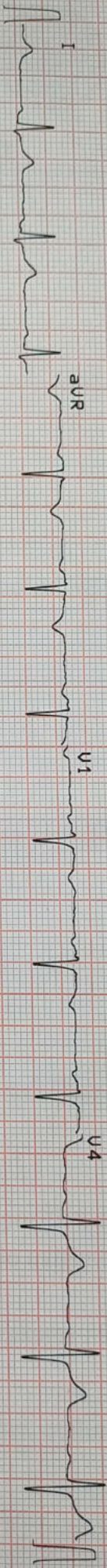

### DIAGNOSTICS REPORT

Patient Name	: Mrs. PUTUL CHAKRABORTY	Order Date	: 11/02/2023 10:35
Age/Sex	: 33 Year(s)/Female	Report Date	: 11/02/2023 16:52
UHID	: NMHK.2303355	IP No	:
Ref. Doctor	: NMH	Facility	: NARAYAN MEMORIAL HOSPITAL
Address	: MOLLAR GATEBLOCK A, MAHESHTALA, SOUTH 24 PARGANAS, West Bengal, 700142	Mobile	: 9330879403

### USG REPORT OF WHOLE ABDOMEN (SCREENING)

**LIVER** : Liver is normal in size (13 cm) and parenchymal echotexture. Intrahepatic biliary radicles are not dilated. No focal mass lesion is seen.

**PORTA :PV** : Normal. PV measures 0.7 cm.  
**CBD** : Normal.

**GALL BLADDER** : Gall bladder is normal in size, contour, outline and position. No calculus is seen. Wall thickness is normal.

**PANCREAS** : Pancreas is normal in size and parenchymal echogenicity. Pancreatic duct is not dilated.

**SPLEEN** : Spleen is not enlarged and parenchyma shows normal homogeneous pattern. Spleen measures : 10.2 cm.

**KIDNEYS** : Both kidneys are normal in size, shape, outline, position and parenchymal echogenicity. Cortico medullary differentiation maintained. No evidence of any calculus/mass / hydronephrosis is seen.  
Right kidney measures : 10.0 cm x 4.8 cm & Left kidney measures : 9.5 cm x 5.0 cm.

**URINARY BLADDER** : Urinary bladder is normal in contour, outline and distension. No vesical lesion is seen.



## DIAGNOSTICS REPORT

Patient Name	: Mrs. PUTUL CHAKRABORTY	Order Date	: 11/02/2023 10:35
Age/Sex	: 33 Year(s)/Female	Report Date	: 11/02/2023 16:52
UHID	: NMHK.2303355	IP No	:
Ref. Doctor	: NMH	Facility	: NARAYAN MEMORIAL HOSPITAL
Address	: MOLLAR GATEBLOCK A, MAHESHTALA,SOUTH 24 PARGANAS, West Bengal, 700142	Mobile	: 9330879403

**UTERUS** : Anteverted bulky in size and normal in position. **Endo-myometrial junction is ill-defined with heterogeneous myometrium - ? adenomyosis. Advice - Clinical correlation.** Cavity is empty. Uterus measures 6.5 cm x 5.1 cm x 8.8 cm.

**OVARIES** : Both ovaries are normal in size, shape and echopattern.  
Right ovary : measures 2.4 cm x 1.2 cm x 2.6 cm. Volume : 4.1 cc.  
Left ovary : measures 2.2 cm x 1.9 cm x 2.5 cm. Volume : 5.8 cc.

**PERITONEUM** : **Minimal** free fluid is seen in POD.

**RETROPERITONEUM** : IVC and aorta appear normal.

**IMPRESSION :**

**1. Bulky uterus with ill-defined endomyometrial junction and heterogeneous myometrium - ? adenomyosis.**

**Advice : Clinical correlation.**

**2. Minimal free fluid in POD.**

Dr. Sayani Mahal, MD Radiology  
(AIIMS), PDCC (AIIMS)

RegNo: 74369



## DIAGNOSTICS REPORT

Patient Name	: Mrs. PUTUL CHAKRABORTY	Order Date	: 11/02/2023 10:35
Age/Sex	: 33 Year(s)/Female	Report Date	: 11/02/2023 17:14
UHID	: NMHK.2303355	IP No	:
Ref. Doctor	: NMH	Facility	: NARAYAN MEMORIAL HOSPITAL
Address	: MOLLAR GATEBLOCK A, MAHESHTALA,SOUTH 24 PARGANAS, West Bengal, 700142	Mobile	: 9330879403

### CHEST X-RAY REPORT OF PA VIEW

Lung fields are clear. No focal parenchymal opacity is seen.

No appreciable pleural thickening / calcification is noted.

Costo-phrenic angles are normal.

Cardiac shadow appears normal.

Bilateral hilar shadows are normal.

No obvious bony abnormality is seen.

Dr.Sayani Mahal , MD Radiology  
(AIIMS),PDCC (AIIMS)

RegNo: 74369



## LABORATORY INVESTIGATION REPORT

**Patient Name** : Mrs. PUTUL CHAKRABORTY  
**UHID** : NMHK.2303355  
**Episode** : OP  
**Ref. Doctor** : NMH

**Address** : MOLLAR GATEBLOCK A , MAHESHTALA ,SOUTH  
 24 PARGANAS,West Bengal ,700142

**Age/Sex** : 33 Year(s)/Female  
**Order Date** : 11/02/2023 10:35  
**Mobile No** : 9330879403  
**DOB** : 09/03/1989  
**Facility** : NARAYAN MEMORIAL HOSPITAL

### Immunology

INVESTIGATION	RESULTS	UNITS	BIOLOGICAL REF RANGE
Sample No : 07H0101536	Collection Date : 11/02/23 10:49	Ack Date : 11/02/2023 11:35	Report Date : 11/02/23 11:51

#### BLOOD GROUPING & Rh TYPING

##### SAMPLE : EDTA BLOOD

BLOOD GROUP : 'O'

Agglutination forward & Reverse

RH TYPE

POSITIVE

#### THYROID FUNCTION TEST

##### SAMPLE : SERUM

T3	1.16	ng/ml	0.60 - 1.80
ECLIA			
T4	9.35	ug/dL	5.40 - 11.70
ECLIA			
TSH	3.8	uIU/ml	Adult Male - 0.27-5.50 Adult Female - 0.27-5.50 Newborns - <25 Upto 12 years - 0.3-5

ECLIA

#### Interpretations:

- For diagnostic purposes, the result should always be assessed in conjunction with the patient's medical history, clinical examinations and other findings.
- The assay is unaffected by icterus (Bilirubin < 701 µmol/L or < 41 mg/dL), hemolysis (Hb < 0.621 mmol/L or < 1 g/dL), lipemia (Intralipid < 1500 mg/dL), biotin (< 102 nmol/L or < 25 ng/ml), IgG < 2 g/dL and IgM < 0.5 g/dL).
- There is no high dose hook effect at TSH concentrations upto 1000 µmol/ml.
- TSH values may be transiently altered because of non thyroidal illness like several infections, liver disease, renal and heart failure, several burns, trauma and surgery etc. Drugs that decrease TSH values e.g. L-dopa, Glucocorticoid drugs that increase TSH values e.g. Iodine, Lithium, Amiodarone.
- The assay is unaffected by icterus (bilirubin < 633 µmol/L or < 37 mg/dl), hemolysis (Hb < 1.4 mmol/L or < 2.3 g/dl), lipemia (triglycerides < 28.5 mmol/L or 2500 mg/dl) and biotin (< 409 nmol or < 100 ng/ml).
- The assay is unaffected by icterus (bilirubin < 599 µmol/L or < 35 mg/dl), hemolysis (Hb < 1.2 mmol/L or < 2.0 g/dl), lipemia (Intralipid < 1800 mg/dl) and biotin (< 123 nmol or < 30 ng/ml).



**LABORATORY INVESTIGATION REPORT**

<b>Patient Name</b> : Mrs. PUTUL CHAKRABORTY	<b>Age/Sex</b> : 33 Year(s)/Female
<b>UHID</b> : NMHK.2303355	<b>Order Date</b> : 11/02/2023 10:35
<b>Episode</b> : OP	<b>Mobile No</b> : 9330879403
<b>Ref. Doctor</b> : NMH	<b>DOB</b> : 09/03/1989
<b>Address</b> : MOLLAR GATEBLOCK A , MAHESHTALA ,SOUTH 24 PARGANAS,West Bengal ,700142	<b>Facility</b> : NARAYAN MEMORIAL HOSPITAL

End of Report

**Dr.S. Chatterjee**  
MD, MBBS, FAACC  
(CONSULTANT BIOCHEMIST)

**Dr. MAINAK CHAKRABORTY**  
MBBS, MD(PATH)  
(CONSULTANT PATHOLOGIST)

Checked By





**LABORATORY INVESTIGATION REPORT**

**Patient Name** : Mrs. PUTUL CHAKRABORTY  
**UHID** : NMHK.2303355  
**Episode** : OP  
**Ref. Doctor** : NMH  
**Address** : MOLLAR GATEBLOCK A , MAHESHTALA ,SOUTH  
 24 PARGANAS,West Bengal ,700142  
**Age/Sex** : 33 Year(s)/Female  
**Order Date** : 11/02/2023 10:35  
**Mobile No** : 9330879403  
**DOB** : 09/03/1989  
**Facility** : NARAYAN MEMORIAL HOSPITAL

**Clinical Pathology**

**INVESTIGATION** : URINE FOR R/E  
**RESULTS**  
 Sample No : 07H0101536      Collection Date : 11/02/23 10:49      Ack Date : 11/02/2023 12:23      Report Date : 11/02/23 18:44  
 UNITS      BIOLOGICAL REF RANGE

**URINE FOR R/E**

**SAMPLE : URINE**

**PHYSICAL EXAMINATION**

VOLUME	20	ml	
COLOUR	PALE STRAW		
APPEARANCE	SLIGHTLY HAZY		
SPECIFIC GRAVITY	1.010		1.010 - 1.030
REACTION(pH)	ACIDIC (pH - 6.0)		

**CHEMICAL EXAMINATION**

SUGAR	ABSENT	ABSENT
ALBUMIN.	ABSENT	ABSENT
BLOOD	ABSENT	ABSENT
KETONE	ABSENT	ABSENT
BILE SALT	ABSENT	ABSENT
BILE PIGMENTS	ABSENT	ABSENT

**MICROSCOPIC EXAMINATION**

PUS CELLS	1-2/HPF	<5/HPF
EPITHELIAL CELLS	2-4/HPF	<20/HPF
RBC	ABSENT	ABSENT
CAST	ABSENT	ABSENT
CRYSTAL	ABSENT	

Please correlate clinically.

End of Report

*Angkita K. Ghosh*

Dr. ANGKITA K. GHOSH  
 MBBS, MD(PATH)



**LABORATORY INVESTIGATION REPORT**

**Patient Name** : Mrs. PUTUL CHAKRABORTY  
**Age/Sex** : 33 Year(s)/Female  
**PHID** : NMHK.2303355  
**Order Date** : 11/02/2023 10:35  
**Episode** : OP  
**Mobile No** : 9330879403  
**Ref. Doctor** : NMH  
**DOB** : 09/03/1989  
**Address** : MOLLAR GATEBLOCK A , MAHESHTALA ,SOUTH  
 24 PARGANAS,West Bengal ,700142  
**Facility** : NARAYAN MEMORIAL HOSPITAL

**Clinical Pathology**

**INVESTIGATION** : STOOL FOR R/E  
**RESULTS** :  
**UNITS** :  
**BIOLOGICAL REF RANGE** :  
 Sample No : 07H0101537  
 Collection Date : 11/02/23 10:50  
 Ack Date : 11/02/2023 12:32  
 Report Date : 11/02/23 18:44

**STOOL FOR R/E**

**SAMPLE : STOOL**

**PHYSICAL EXAMINATION**

COLOUR. BROWNISH  
 CONSISTENCY SOFT  
 MUCUS PRESENT  
 VISIBLE BLOOD NOT FOUND.  
 ADULT PARASITE NOT FOUND.

**CHEMICAL EXAMINATION**

REACTION ACIDIC

**MICROSCOPIC EXAMINATION**

PUS CELLS 1-2  
 VEG CELL PRESENT  
 RBC NOT FOUND  
 OVA NOT FOUND  
 PARASITES NOT FOUND  
 CYSTS NOT FOUND  
 BACTERIAL FLORA PRESENT  
 FAT GLOBULES ABSENT  
 STARCH GRANULES PRESENT

<5/HPF

Please correlate clinically.

End of Report

*Angkita K. Ghosh*

**Dr. ANGKITA K. GHOSH**  
 MBBS, MD(PATH)  
 (CONSULTANT PATHOLOGIST)



**LABORATORY INVESTIGATION REPORT**

**Patient Name** : Mrs. PUTUL CHAKRABORTY  
**UHID** : NMHK.2303355  
**Episode** : OP  
**Ref. Doctor** : NMH  
**Address** : MOLLAR GATEBLOCK A , MAHESHTALA ,SOUTH  
 24 PARGANAS,West Bengal ,700142

**Age/Sex** : 33 Year(s)/Female  
**Order Date** : 11/02/2023 10:35  
**Mobile No** : 9330879403  
**DOB** : 09/03/1989  
**Facility** : NARAYAN MEMORIAL HOSPITAL

**Clinical Pathology**

INVESTIGATION	RESULTS	UNITS	BIOLOGICAL REF RANGE
Sample No : 07H0101536	Collection Date : 11/02/23 10:49	Ack Date : 11/02/2023 12:23	Report Date : 12/02/23 16:28

**URINE FOR SUGAR FASTING**

<b>SAMPLE : URINE</b>	ABSENT
Sample No : 07H0101592	Collection Date : 11/02/23 14:21
	Ack Date : 11/02/2023 16:49
	Report Date : 12/02/23 16:28

**URINE FOR SUGAR PP**

<b>SAMPLE : URINE</b>	ABSENT
RESULT	End of Report

**Dr.S. Chatterjee**  
 MD, MBBS, FAACC  
 (CONSULTANT BIOCHEMIST)

Checked By



**LABORATORY INVESTIGATION REPORT**

Patient Name : Mrs. PUTUL CHAKRABORTY  
 UHID : NMHK.2303355  
 Episode : OP  
 Ref. Doctor : NMH  
 Address : MOLLAR GATEBLOCK A , MAHESHTALA , SOUTH  
 24 PARGANAS, West Bengal , 700142

Age/Sex : 33 Year(s)/Female  
 Order Date : 11/02/2023 10:35  
 Mobile No : 9330879403  
 DOB : 09/03/1989  
 Facility : NARAYAN MEMORIAL HOSPITAL

**Hematology**

INVESTIGATION	RESULTS	UNITS	BIOLOGICAL REF RANGE
Sample No : 07H0101536	Collection Date : 11/02/23 10:49	Ack Date : 11/02/2023 11:35	Report Date : 11/02/23 19:52

**COMPLETE HAEMOGRAM ( CBC )**

**SAMPLE : EDTA BLOOD**

HAEMOGLOBIN (HB) <i>Colorimetric method (Cyn Meth)</i>	12.1	gm/dl	12 - 15
RBC COUNT <i>Electrical Impedance Method</i>	4.4	$\times 10^6/\mu\text{l}$	3.8 - 4.8
TOTAL WBC COUNT <i>Electrical Impedance Method</i>	6.4	$10^3/\text{cmm}$	4 - 10
PLATELET COUNT <i>Electrical Impedance Method</i>	350	$10^3/\text{cmm}$	150 - 410
PCV <i>RBC pulse ht. detection method</i>	36	%	36 - 46
MCV <i>calculated</i>	82 ▼	fl	83 - 101
MCH <i>Calculated</i>	27	pg	27 - 32
MCHC <i>Calculated</i>	33	gm/dl	31.5 - 34.5
ESR <i>Modified Westergren Method</i>	25 ▲	%	0 - 12
<b>DIFFERENTIAL COUNT</b>			
NEUTROPHILS <i>Microscopy</i>	55	%	40 - 80
LYMPHOCYTES <i>Microscopy</i>	40	%	20 - 40
MONOCYTES <i>Microscopy</i>	03	%	2 - 10



**LABORATORY INVESTIGATION REPORT**

**Patient Name** : Mrs. PUTUL CHAKRABORTY  
**UHID** : NMHK.2303355  
**Episode** : OP  
**Ref. Doctor** : NMH  
**Address** : MOLLAR GATEBLOCK A , MAHESHTALA ,SOUTH  
 24 PARGANAS,West Bengal ,700142  
**Age/Sex** : 33 Year(s)/Female  
**Order Date** : 11/02/2023 10:35  
**Mobile No** : 9330879403  
**DOB** : 09/03/1989  
**Facility** : NARAYAN MEMORIAL HOSPITAL

EOSINOPHILS	02	%	1 - 6
<i>Microscopy</i>			
BASOPHILS	00	%	0 - 2
<i>Microscopy</i>			

**PERIPHERAL BLOOD SMEAR**

RBC  
WBC  
PLATELET

Normocytic normochromic.  
 Within normal limits.  
 Adequate.

End of Report

**Dr. MAINAK CHAKRABORTY**  
 MBBS, MD(PATH)  
 (CONSULTANT PATHOLOGIST)

Checked By



**LABORATORY INVESTIGATION REPORT**

**Patient Name** : Mrs. PUTUL CHAKRABORTY  
**UHID** : NMHK.2303355  
**Episode** : OP  
**Ref. Doctor** : NMH  
**Address** : MOLLAR GATEBLOCK A , MAHESHTALA ,SOUTH  
 24 PARGANAS,West Bengal ,700142

**Age/Sex** : 33 Year(s)/Female  
**Order Date** : 11/02/2023 10:35  
**Mobile No** : 9330879403  
**DOB** : 09/03/1989  
**Facility** : NARAYAN MEMORIAL HOSPITAL

**Biochemistry**

INVESTIGATION	RESULTS	UNITS	BIOLOGICAL REF RANGE
Sample No : 07H0101536	Collection Date : 11/02/23 10:49	Ack Date : 11/02/2023 12:05	Report Date : 11/02/23 16:04
<b>SERUM CREATININE</b>			
<b>SAMPLE : SERUM</b>	0.6	mg/dl	0.5 - 0.9
SERUM CREATININE <i>Jaffe Gen2 Compensated</i>			
<b>LIVER FUNCTION TEST ( LFT )</b>			
<b>SAMPLE : SERUM</b>			
TOTAL BILIRUBIN <i>Diazo Method</i>	0.5	mg/dl	0 - 1.1
DIRECT BILIRUBIN <i>Diazo Method</i>	0.2	mg/dl	0 - 0.2
INDIRECT BILIRUBIN <i>Calculated</i>	0.3	mg/dl	0.2 - 0.9
SGPT (ALT) <i>IFCC Without Pyridoxal Phosphate</i>	10	U/L	0 - 34
SGOT (AST) <i>IFCC Without Pyridoxal Phosphate</i>	16	U/L	0 - 31
ALKALINE PHOSPHATASE <i>IFCC</i>	88	U/L	53 - 128
TOTAL PROTEIN <i>Biuret</i>	7.8	g/dl	6.4 - 8.2
ALBUMIN <i>Bromocresol Green</i>	4.7	gm/dl	3.5 - 5.2
GLOBULIN <i>Calculated</i>	3.1	g/dl	2 - 3.5
ALBUMIN:GLOBULIN <i>Calculated</i>	1.5	-	1.1 - 2.5
GGT	10	U/L	5 - 36



**LABORATORY INVESTIGATION REPORT**

**Patient Name** : Mrs. PUTUL CHAKRABORTY  
**UHID** : NMHK.2303355  
**Episode** : OP  
**Ref. Doctor** : NMH  
**Address** : MOLLAR GATEBLOCK A , MAHESH TALA ,SOUTH  
 24 PARGANAS,West Bengal ,700142

**Age/Sex** : 33 Year(s)/Female  
**Order Date** : 11/02/2023 10:35  
**Mobile No** : 9330879403  
**DOB** : 09/03/1989  
**Facility** : NARAYAN MEMORIAL HOSPITAL

<i>Enzymatic colorimetric assay</i>			
<b>BLOOD UREA NITROGEN</b>	7.0	mg/dl	6 - 20
<i>Calculated</i>			
<b>LIPID PROFILE</b>			
<b>SAMPLE : SERUM</b>			
<b>TOTAL CHOLESTEROL</b>	259	mg/dl	Desirable <200   Borderline 200-239   High >=240
<i>CHOD-PAP</i>			
<b>HDL CHOLESTEROL</b>	56	mg/dl	40 - 60
<i>Homogenous Enzymatic Colorimetric</i>			
<b>LDL CHOLESTEROL</b>	169	mg/dl	Optimal < 100   Borderline 130
<i>Homogenous Enzymatic Colorimetric</i>			
<b>VLDL</b>	52 ▲	mg/dl	0 - 30
<i>CALCULATED</i>			
<b>CHOLESTEROL-HDL RATIO</b>	4.63	-	
<b>LDL-HDL RATIO</b>	3.02	-	
<b>TRIGLYCERIDES</b>	262	mg/dl	Desirable <150   Borderline 150 - 200   High >200

<i>Enzymatic Colorimetric</i>			
<b>URIC ACID</b>			
<b>SAMPLE : SERUM</b>			
<b>URIC ACID</b>	4.6	mg/dl	2.4 - 5.7
<i>Enzymatic Colorimetric</i>			
<b>SAMPLE : SERUM</b>			
<b>RESULT</b>	11.7		

Sample No : 07H0101536A    Collection Date : 11/02/23 10:49    Ack Date : 11/02/2023 13:54    Report Date : 11/02/23 16:04

**GLYCOSYLATED HAEMOGLOBIN (HBA1C)**  
**SAMPLE : EDTA BLOOD**





**LABORATORY INVESTIGATION REPORT**

**Patient Name** : Mrs. PUTUL CHAKRABORTY  
**UHID** : NMHK.2303355  
**Episode** : OP  
**Ref. Doctor** : NMH  
**Address** : MOLLAR GATEBLOCK A , MAHESHTALA ,SOUTH  
 24 PARGANAS,West Bengal ,700142  
**Age/Sex** : 33 Year(s)/Female  
**Order Date** : 11/02/2023 10:35  
**Mobile No** : 9330879403  
**DOB** : 09/03/1989  
**Facility** : NARAYAN MEMORIAL HOSPITAL

HBA1C 5.4

*Interpretation & Remark:*

- HbA1c is used for monitoring diabetic control. It reflects the estimated average glucose.
- HbA1c has been endorsed by clinical groups & American Diabetes Association guidelines 2017, for diagnosis of diabetes using a cut-off point of 6.5%.
- Trends in HbA1c are a better indicator of diabetic control than a solitary test.
- Low HbA1c in a non-diabetic individual are often associated with systemic inflammatory diseases, chronic anaemia (Specially severe iron deficiency anaemia & haemolytic), chronic renal failure and liver diseases. Clinical correlation suggested.
- Interference of Haemoglobinopathies in HbA1c estimation.  
 A. For HbF > 25%, an alternate platform (Fructosamine) is recommended for testing of HbA1c.  
 B. Homozygous hemoglobinopathy is detected, fructosamine is recommended for monitoring diabetic status.  
 C. Heterozygous state detected (D10/ turbo is corrected for HbS and HbC trait).
- For known diabetic patients, following values can be considered as a tool for monitoring the glyceemic control :

Excellent Control - 6 -7 % ,  
 Fair to Good Control - 7 - 8 % ,  
 Unsatisfactory Control - 8 - 10 %  
 Poor Control - > 10 % .

*Note : Hemoglobin electrophoresis (HPLC method) is recommended for detecting hemoglobinopathy.*

Sample No : 07H0101536B    Collection Date : 11/02/23 10:49    Ack Date : 11/02/2023 11:52    Report Date : 11/02/23 16:04

**BLOOD SUGAR(F)**

**SAMPLE : PLASMA**

BLOOD SUGAR FASTING 92 mg/dl 70 - 109

*Hexokinase*

Sample No : 07H0101592B    Collection Date : 11/02/23 14:21    Ack Date : 11/02/2023 15:57    Report Date : 11/02/23 16:49

**BLOOD SUGAR(PP)**

**SAMPLE : PLASMA**

BLOOD SUGAR PP 132 mg/dl 70.00 - 140.00

*Hexokinase*

End of Report

Dr.S. Chatterjee  
MD, MBBS, FAACC



## CHECK LIST

NAME	Dutee Chakraborty	PATHOLOGY/PP
OP	OPD	EKG/PFT
AGE		ECHO/TMT
DATE	11/02/23	USG / CXR
PACKAGE		URINE / STOOL
REFERRED BY		MAMMO/ PAP
HT	164.8 cm	EYE/ DENTAL
WT	71 kg	GP CONSULTATION
BP	110/70 mmHg	DIETITION
PULSE	98 bpm	CARDIOLOGIST
WAIST	88 cm	GYNECOLOGIST
HIP	106 cm	DENTAL
RESPIRATORY RATE		
CHEST (INHALE)	108 cm	
CHEST (EXHALE)	104 cm	
ABDOMEN	95 cm	

SPO<sub>2</sub> - 99%



ভারতীয় বিনিষ্ট পরিচয় প্রাধিকরণ

ভারত সরকার  
Unique Identification Authority of India  
Government of India

তালিকাভুক্তির আই ডি / Enrollment No. : 1040/19640/62520

08/02/2013

To  
Putul Chakraborty  
পুতুল চক্রবর্তী  
M-14  
FATEHPUR 1ST LANE  
Garden Reach S O  
Garden Reach, Kolkata  
West Bengal - 700024



KL166617768DF

16661776



আপনার আধার সংখ্যা/ Your Aadhaar No. :

**9141 0863 6127**

আধার - সাধারণ মানুষের অধিকার



ভারত সরকার  
GOVERNMENT OF INDIA



পুতুল চক্রবর্তী  
Putul Chakraborty  
পিতা: বনমালী চক্রবর্তী  
Father : BANAMALI CHAKRABORTY

জন্ম সাল/Year of Birth: 1989  
সহিলা / Female

**9141 0863 6127**



আধার - সাধারণ মানুষের অধিকার

Putul Chakraborty

