

Name : Mr. Shantanu Satish Deshmukh

Age: 25 Y

UHID:SPUN.0000047100

Sex: M



Address : Warje Malwadi

OP Number:SPUNOPV62609

Plan : ARCOFEMI MEDIWHEEL PMC CREDIT PAN INDIA OP AGREEMENT

Bill No :SPUN-OCR-10620

Date : 30.03.2024 09:23

Sno	Service Type/ServiceName	Department
1	ARCOFEMI - MEDIWHEEL - PMC PACK H - PAN INDIA - FY2324	
✓1	BILIRUBIN, TOTAL - SERUM	
✓2	GLUCOSE, FASTING	
✓3	HEMOGRAM + PERIPHERAL SMEAR	
✓4	ALANINE AMINOTRANSFERASE (ALT/SGPT), SERUM	
✓5	COMPLETE URINE EXAMINATION	
✓6	PERIPHERAL SMEAR	
✓7	ECG	
✓8	CREATININE, SERUM	
✓9	GLUCOSE, POST PRANDIAL (PP), 2 HOURS (POST MEAL) 12:30	
✓10	X-RAY CHEST PA	
✓11	FITNESS BY GENERAL PHYSICIAN	
✓12	BLOOD GROUP ABO AND RH FACTOR	
✓13	OPHTHAL BY GENERAL PHYSICIAN	
✓14	BUN/CREATININE RATIO	

CERTIFICATE OF MEDICAL FITNESS

This is to certify that I have conducted the clinical examination

of Shantanu Deshmukh on 30/03/24

After reviewing the medical history and on clinical examination it has been found that he/she is

	Tick
<ul style="list-style-type: none"> • Medically Fit 	<input checked="" type="checkbox"/>
<ul style="list-style-type: none"> • Fit with restrictions/recommendations <p>Though following restrictions have been revealed, in my opinion, these are not impediments to the job.</p> <p>1.....</p> <p>2.....</p> <p>3.....</p> <p>However the employee should follow the advice/medication that has been communicated to him/her.</p> <p>Review after _____</p>	<input type="checkbox"/>
<ul style="list-style-type: none"> • Currently Unfit. Review after _____ recommended 	<input type="checkbox"/>
<ul style="list-style-type: none"> • Unfit 	<input type="checkbox"/>

Dr. Samrat Shah 
General Physician
Apollo Spectra Hospital Pune

This certificate is not meant for medico-legal purposes

Dr. Samrat Shah
MBBS MD
Reg No. 2021097302
Consultant Internal Medicine
Apollo Speciality Hospital

Date :
MRNO :
Name :
Age/Gender :
Mobile No :

30/03/24
Shantanu Deshmukh
25 / m

Department : Gen Physician
Consultant :
Reg. No :
Qualification :
Consultation Timing :

Dr. Samrat Shah

SpO2-98%

Pulse: 74b/min	B.P: 130/70	Resp: 20b/min	Temp: Afebrile
Weight: 55.3	Height: 170 cm	BMI:	Waist Circum:

General Examination / Allergies
History

Clinical Diagnosis & Management Plan

found fit to join duty

Follow up date:

Dr. Samrat Shah
MBBS MD
Reg No. 2021097302
Consultant Internal Medicine
Apollo Speciality Hospital
Doctor Signature
Shah

Patient Name : Mr.SHANTANU SATISH DESHMUKH
 Age/Gender : 25 Y 1 M 4 D/M
 UHID/MR No : SPUN.0000047100
 Visit ID : SPUNOPV62609
 Ref Doctor : Dr.SELF
 Emp/Auth/TPA ID : 85623

Collected : 30/Mar/2024 11:23AM
 Received : 30/Mar/2024 12:40PM
 Reported : 30/Mar/2024 01:37PM
 Status : Final Report
 Sponsor Name : ARCOFEMI HEALTHCARE LIMITED

DEPARTMENT OF HAEMATOLOGY

ARCOFEMI - MEDIWHEEL - PMC PACK H - PAN INDIA - FY2324

Test Name	Result	Unit	Bio. Ref. Range	Method
HEMOGRAM , WHOLE BLOOD EDTA				
HAEMOGLOBIN	15.6	g/dL	13-17	Spectrophotometer
PCV	45.80	%	40-50	Electronic pulse & Calculation
RBC COUNT	4.7	Million/cu.mm	4.5-5.5	Electrical Impedance
MCV	97.4	fL	83-101	Calculated
MCH	33.2	pg	27-32	Calculated
MCHC	34.1	g/dL	31.5-34.5	Calculated
R.D.W	13.5	%	11.6-14	Calculated
TOTAL LEUCOCYTE COUNT (TLC)	5,930	cells/cu.mm	4000-10000	Electrical Impedance
DIFFERENTIAL LEUCOCYTIC COUNT (DLC)				
NEUTROPHILS	51.5	%	40-80	Electrical Impedance
LYMPHOCYTES	31.2	%	20-40	Electrical Impedance
EOSINOPHILS	6.2	%	1-6	Electrical Impedance
MONOCYTES	10.5	%	2-10	Electrical Impedance
BASOPHILS	0.6	%	<1-2	Electrical Impedance
ABSOLUTE LEUCOCYTE COUNT				
NEUTROPHILS	3053.95	Cells/cu.mm	2000-7000	Calculated
LYMPHOCYTES	1850.16	Cells/cu.mm	1000-3000	Calculated
EOSINOPHILS	367.66	Cells/cu.mm	20-500	Calculated
MONOCYTES	622.65	Cells/cu.mm	200-1000	Calculated
BASOPHILS	35.58	Cells/cu.mm	0-100	Calculated
Neutrophil lymphocyte ratio (NLR)	1.65		0.78- 3.53	Calculated
PLATELET COUNT	294000	cells/cu.mm	150000-410000	Electrical impedance
ERYTHROCYTE SEDIMENTATION RATE (ESR)	9	mm at the end of 1 hour	0-15	Modified Westergren
PERIPHERAL SMEAR				

RBC's are Normocytic Normochromic,
 WBC's are normal in number and morphology
 Platelets are Adequate
 No hemoparasite seen.



DR.Sanjay Ingle
 M.B.B.S,M.D(Pathology)
 Consultant Pathologist

SIN No:BED240089722

This test has been performed at Apollo Health and Lifestyle Ltd- Sadashiv Peth Pune, Diagnostics Lab



Patient Name : Mr.SHANTANU SATISH DESHMUKH	Collected : 30/Mar/2024 11:23AM
Age/Gender : 25 Y 1 M 4 D/M	Received : 30/Mar/2024 12:40PM
UHID/MR No : SPUN.0000047100	Reported : 30/Mar/2024 01:38PM
Visit ID : SPUNOPV62609	Status : Final Report
Ref Doctor : Dr.SELF	Sponsor Name : ARCOFEMI HEALTHCARE LIMITED
Emp/Auth/TPA ID : 85623	

DEPARTMENT OF HAEMATOLOGY

ARCOFEMI - MEDIWHEEL - PMC PACK H - PAN INDIA - FY2324

Test Name	Result	Unit	Bio. Ref. Range	Method
BLOOD GROUP ABO AND RH FACTOR , WHOLE BLOOD EDTA				
BLOOD GROUP TYPE	A			Microplate Hemagglutination
Rh TYPE	Negative			Microplate Hemagglutination



DR.Sanjay Ingle
M.B.B.S,M.D(Pathology)
Consultant Pathologist

SIN No:BED240089722

This test has been performed at Apollo Health and Lifestyle Ltd- Sadashiv Peth Pune, Diagnostics Lab



Patient Name : Mr.SHANTANU SATISH DESHMUKH
 Age/Gender : 25 Y 1 M 4 D/M
 UHID/MR No : SPUN.0000047100
 Visit ID : SPUNOPV62609
 Ref Doctor : Dr.SELF
 Emp/Auth/TPA ID : 85623

Collected : 30/Mar/2024 11:23AM
 Received : 30/Mar/2024 01:06PM
 Reported : 30/Mar/2024 01:53PM
 Status : Final Report
 Sponsor Name : ARCOFEMI HEALTHCARE LIMITED

DEPARTMENT OF BIOCHEMISTRY

ARCOFEMI - MEDIWHEEL - PMC PACK H - PAN INDIA - FY2324

Test Name	Result	Unit	Bio. Ref. Range	Method
GLUCOSE, FASTING , NAF PLASMA	92	mg/dL	70-100	HEXOKINASE

Comment:

As per American Diabetes Guidelines, 2023

Fasting Glucose Values in mg/dL	Interpretation
70-100 mg/dL	Normal
100-125 mg/dL	Prediabetes
≥126 mg/dL	Diabetes
<70 mg/dL	Hypoglycemia

Note:

- The diagnosis of Diabetes requires a fasting plasma glucose of $>$ or $=$ 126 mg/dL and/or a random / 2 hr post glucose value of $>$ or $=$ 200 mg/dL on at least 2 occasions.
- Very high glucose levels ($>$ 450 mg/dL in adults) may result in Diabetic Ketoacidosis & is considered critical.



DR.Sanjay Ingle
 M.B.B.S,M.D(Pathology)
 Consultant Pathologist

SIN No:PLF02138868

This test has been performed at Apollo Health and Lifestyle Ltd- Sadashiv Peth Pune, Diagnostics Lab



Patient Name : Mr.SHANTANU SATISH DESHMUKH
 Age/Gender : 25 Y 1 M 4 D/M
 UHID/MR No : SPUN.0000047100
 Visit ID : SPUNOPV62609
 Ref Doctor : Dr.SELF
 Emp/Auth/TPA ID : 85623

Collected : 30/Mar/2024 12:50PM
 Received : 30/Mar/2024 02:00PM
 Reported : 30/Mar/2024 02:40PM
 Status : Final Report
 Sponsor Name : ARCOFEMI HEALTHCARE LIMITED

DEPARTMENT OF BIOCHEMISTRY

ARCOFEMI - MEDIWHEEL - PMC PACK H - PAN INDIA - FY2324

Test Name	Result	Unit	Bio. Ref. Range	Method
GLUCOSE, POST PRANDIAL (PP), 2 HOURS , SODIUM FLUORIDE PLASMA (2 HR)	89	mg/dL	70-140	HEXOKINASE

Comment:

It is recommended that FBS and PPBS should be interpreted with respect to their Biological reference ranges and not with each other.

Conditions which may lead to lower postprandial glucose levels as compared to fasting glucose levels may be due to reactive hypoglycemia, dietary meal content, duration or timing of sampling after food digestion and absorption, medications such as insulin preparations, sulfonylureas, amylin analogues, or conditions such as overproduction of insulin.

Page 5 of 7



DR.Sanjay Ingle
 M.B.B.S,M.D(Pathology)
 Consultant Pathologist

SIN No:PLP1441189

This test has been performed at Apollo Health and Lifestyle Ltd- Sadashiv Peth Pune, Diagnostics Lab



Patient Name : Mr.SHANTANU SATISH DESHMUKH
 Age/Gender : 25 Y 1 M 4 D/M
 UHID/MR No : SPUN.0000047100
 Visit ID : SPUNOPV62609
 Ref Doctor : Dr.SELF
 Emp/Auth/TPA ID : 85623

Collected : 30/Mar/2024 11:23AM
 Received : 30/Mar/2024 01:06PM
 Reported : 30/Mar/2024 02:04PM
 Status : Final Report
 Sponsor Name : ARCOFEMI HEALTHCARE LIMITED

DEPARTMENT OF BIOCHEMISTRY

ARCOFEMI - MEDIWHEEL - PMC PACK H - PAN INDIA - FY2324

Test Name	Result	Unit	Bio. Ref. Range	Method
ALANINE AMINOTRANSFERASE (ALT/SGPT), SERUM	18.56	U/L	<50	IFCC

Comment:

ALT elevations are noted in liver parenchymal diseases, leading to injury / destruction of hepatocytes. ALT levels are seen to be elevated even before the signs and symptoms of the liver injury appear. The ALT levels remain high longer in blood as compared to AST levels. And though both the enzymes increase in liver injury, the rise in ALT is more compared to AST, thus also altering the ALT:AST ratio.

Test Name	Result	Unit	Bio. Ref. Range	Method
BILIRUBIN, TOTAL, SERUM	0.92	mg/dL	0.3-1.2	DPD

Test Name	Result	Unit	Bio. Ref. Range	Method
CREATININE, SERUM	0.90	mg/dL	0.72 - 1.18	Modified Jaffe, Kinetic



DR.Sanjay Ingle
 M.B.B.S,M.D(Pathology)
 Consultant Pathologist

SIN No:SE04683235

This test has been performed at Apollo Health and Lifestyle Ltd- Sadashiv Peth Pune, Diagnostics Lab



Patient Name : Mr.SHANTANU SATISH DESHMUKH
Age/Gender : 25 Y 1 M 4 D/M
UHID/MR No : SPUN.0000047100
Visit ID : SPUNOPV62609
Ref Doctor : Dr.SELF
Emp/Auth/TPA ID : 85623

Collected : 30/Mar/2024 12:48PM
Received : 30/Mar/2024 02:19PM
Reported : 30/Mar/2024 02:50PM
Status : Final Report
Sponsor Name : ARCOFEMI HEALTHCARE LIMITED

DEPARTMENT OF CLINICAL PATHOLOGY

ARCOFEMI - MEDIWHEEL - PMC PACK H - PAN INDIA - FY2324

Test Name	Result	Unit	Bio. Ref. Range	Method
COMPLETE URINE EXAMINATION (CUE) , URINE				
PHYSICAL EXAMINATION				
COLOUR	PALE YELLOW		PALE YELLOW	Visual
TRANSPARENCY	CLEAR		CLEAR	Visual
pH	<5.5		5-7.5	DOUBLE INDICATOR
SP. GRAVITY	>1.025		1.002-1.030	Bromothymol Blue
BIOCHEMICAL EXAMINATION				
URINE PROTEIN	NEGATIVE		NEGATIVE	PROTEIN ERROR OF INDICATOR
GLUCOSE	NEGATIVE		NEGATIVE	GLUCOSE OXIDASE
URINE BILIRUBIN	NEGATIVE		NEGATIVE	AZO COUPLING REACTION
URINE KETONES (RANDOM)	NEGATIVE		NEGATIVE	SODIUM NITRO PRUSSIDE
UROBILINOGEN	NORMAL		NORMAL	MODIFIED EHRlich REACTION
NITRITE	NEGATIVE		NEGATIVE	Diazotization
LEUCOCYTE ESTERASE	NEGATIVE		NEGATIVE	LEUCOCYTE ESTERASE
CENTRIFUGED SEDIMENT WET MOUNT AND MICROSCOPY				
PUS CELLS	2 - 3	/hpf	0-5	Microscopy
EPITHELIAL CELLS	1 - 2	/hpf	<10	MICROSCOPY
RBC	NIL	/hpf	0-2	MICROSCOPY
CASTS	NIL		0-2 Hyaline Cast	MICROSCOPY
CRYSTALS	ABSENT		ABSENT	MICROSCOPY

*** End Of Report ***

Page 7 of 7



DR.Sanjay Ingle
M.B.B.S,M.D(Pathology)
Consultant Pathologist

SIN No:UR2322330

This test has been performed at Apollo Health and Lifestyle Ltd- Sadashiv Peth Pune, Diagnostics Lab



170 cm Male
55.0 kg

Technician:
Ordering Ph:
Referring Ph:
Attending Ph:

QRS : 80 ms
QT / QTcBaz : 386 / 382 ms
PR : 142 ms
P : 92 ms
RR / PP : 1020 / 1016 ms
P / QRS / T : 65 / 30 / 52 degrees

Sinus bradycardia with marked sinus arrhythmia
Otherwise normal ECG

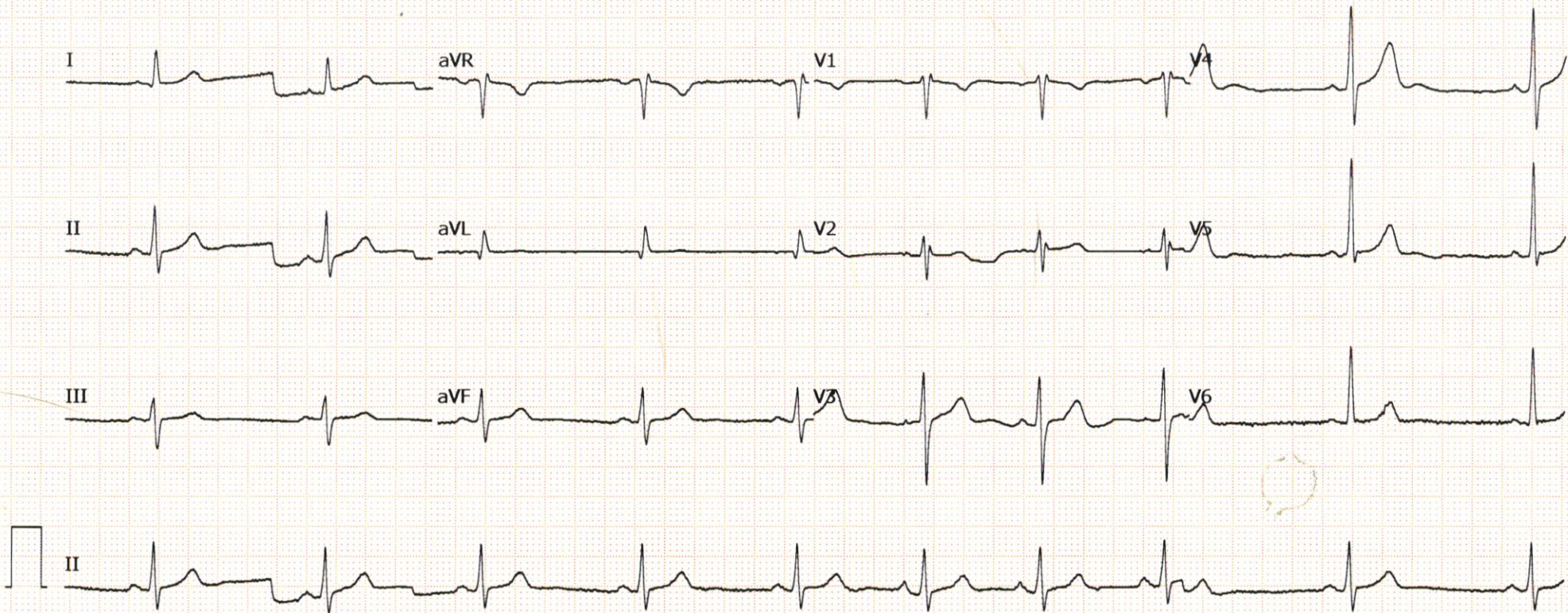

EYE REPORT



ASH/PUN/OPHTH/06/02-0216

Name: Mr. Shantanu Deshmukh

Date: 30/03/24

Age / Sex: 25 y / M

Ref No.:

Complaint: No complaints

Examination

No DM

No HTN

Spectacle Rx

Unaided Vision
 R 6/6 N6
 L 6/6 N6

	Right Eye				Left Eye			
	Vision	Sphere	Cyl.	Axis	Vision	Sphere	Cyl.	Axis
Distance	6/6	Plano	—	—	6/6	Plano	—	—
Read	—	—	—	N6	—	—	—	N6
	Sphere	CYL	Axis	Vision	Sphere	CYL	Axis	Vision

Remarks:

WNL

PGP
 R
 L

Medications: ∴ BE colour vision Normal.

Trade Name	Frequency	Duration

Follow up: 1 year

Consultant:

Apollo Spectra Hospitals

Opp. Sanas Sports Ground, Saras Baug, Sadashiv Peth, Pune, Maharashtra- 411030
Ph : 020 67206500 | Fax: 020 67206523 | www.apollospectra.com

Patient Name: MR. SHANTANU
DESHMUKH 25Y
Age: 25 Years
Gender: M
Image Count: 1
Arrival Time: 30-Mar-2024 11:41

MR No: SPUN00047190
Location: Apollo Spectra Hospital Pune
(Swargate)
Physician: SELF
Date of Exam: 30-Mar-2024
Date of Report: 30-Mar-2024 19:15

X-RAY CHEST P.A VIEW

HISTORY: Health check up

FINDINGS

Normal mediastinum. No hilar or mediastinal lymphadenopathy.
Cardia is normal in size.
No pericardial effusion.
No focal lesion. No collapse. No consolidation.
The apices, costo and cardiophrenic angles are free. No pleural effusion
No destructive osseous pathology is evident.

IMPRESSION:

No significant abnormality is seen.



Dr. V. Pavan Kumar. MBBS, DMRD.
Consultant Radiologist
Reg.No : 57017

CONFIDENTIALITY:

This transmission is confidential. If you are not the intended recipient, please notify us immediately. Any disclosure, distribution or other action based on the contents of this report may be unlawful.

PLEASE NOTE:

This radiological report is the professional opinion of the reporting radiologist based on the interpretation of the images and information provided at the time of reporting. It is meant to be used in correlation with other relevant clinical findings.

137160	ARCOFEMI HEALTHCARE LIMITED...	Shantanu Satish Deshmukh	deshmukhshantanu1999@gmail.com	8551055904	👁
137127	ARCOFEMI HEALTHCARE LIMITED...	Balaji Bhima Pawar	pawarbalaji821@gmail.com	9604027781	👁
136932	INDIAN HEALTH ORGANISATION PRI...	Divyanshi Singh	carewellness@medibuddy.in	7758863873	👁
136835	VISIT HEALTH PRIVATE LIMITED...	ROBIN BHALERAO ROBIN BHALERAO	robin.bhalerao@hireright.com	9623407800	👁
136761	PHASORZ TECHNOLOGIES PRIVATE L...	Geeta Pokhariya	pokhariya.geeta@tcs.com	8329711497	👁
136656	VISIT HEALTH PRIVATE LIMITED...	PRIYANK DILIP KULKARNI PRIYANK DILIP KULKARNI	priyankulkarni@deloitte.com	8999836370	👁
136609	EMERSON MEASUREMENT SYSTEMS AN...	Sachin Patil	sachin.patil@emerson.com	9146962120	👁
136602	VISIT HEALTH PRIVATE LIMITED...	LAVEENA GANDHANI LAVEENA GANDHANI	lgandhani@deloitte.com	9909257133	👁
136389	ACCENTURE SOLUTIONS PRIVATE LI...	Hardeep Kaur	koustav.a.ghosh@accenture.com	8116150560	👁
136388	ACCENTURE SOLUTIONS PRIVATE LI...	Koustav Ghosh	koustav.a.ghosh@accenture.com	8116150560	👁