

**INDIAN UNION DRIVING LICENCE**  
 FORM 7

Number: PB-0920160342842  
 Name: JYOTI  
 S/D/W of: RAVI KUMAR  
 Address: NM 377 KARAR KHAN  
 MOHALLA JALANDHAR 0

Issued on: 19-11-2015  
 DoB: 06-01-1988 BG B+ve

is licensed to drive the following vehicle class throughout India:

Vehicle Class	MCWG	LMV	
Date of Issue	19-11-2015	19-11-2015	

Valid till (Transport):  
 Valid till (Non-transport): 11-03-25

*[Signature]*  
 ISSUING AUTHORITY

*Jyoti*

*Kapil*  
**KAPIL HOSPITAL**  
 Near New Courts,  
 Civil Lines, Jalandhar



# KAPIL HOSPITAL

Multispeciality, Comprehensive & Intensive Care Centre  
A Centre approved for Cashless Hospitalization by all Insurance Companies/TPAs/GIPSA  
Civil Lines, Rajinder Nagar, opp. Commissioner's Office, Jalandhar City.(PB.)-144 001



Phone : 0181-2230822, 2235822  
Telefax : 0181-2230822 (R)2456833  
e-mail : guptakapil.12@gmail.com  
Website: www.kapilhospital.com

**NABH ACCREDITED HOSPITAL**

## Page No.1

NAME	JYOTI	DATE	12/03/2022
HUSBAND NAME	RAVI KUMAR		
AGE	32/Yrs	HOSPITAL ID	371/22
SEX	Female		
MARITAL STATUS	Married	EXAMINED BY	Dr. KAPIL GUPTA

### PERSONAL HISTORY

HISTORY OF PRESENTING ILLNESS :	Nothing Significant
PAST HISTORY	Nothing Significant

DIET	Non-Vegetarian	BOWELS	Normal
APPETITE	Good	MICTURITION	Normal
SLEEP	Normal	HABITS	SMOKING: Nil
ALLERGY	Nil		ALCOHOL: Nil

### PHYSICAL EXAMINATION

HEIGHT	163 cm	VISION	6/6 B/E
WEIGHT	65Kg	Chest:90/94cm	
BP	110/60 mmhg	Abdomen:96cm	COLOUR VISION - Normal
PULSE	74/mnt	Dental check up	Normal
RESP. RATE	18/mnt		
TEMP	98.0° F		
SKIN	Normal		



# KAPIL HOSPITAL

Phone : 0181-2230822, 2235822  
 Telefax : 0181-2230822 (R)2456833  
 e-mail : guptakapil.12@gmail.com  
 Website: www.kapilhospital.com

**Multispeciality, Comprehensive & Intensive Care Centre**  
*A Centre approved for Cashless Hospitalization by all Insurance Companies/TPAs/GIPSA*  
 Civil Lines, Rajinder Nagar, opp. Commissioner's Office, Jalandhar City.(PB.)-144 001

**NABH ACCREDITED HOSPITAL**



## Page No.2

	JVP	Normal
	APEX BEAT	5 <sup>th</sup> ICS mid clavicular line
CVS	THRILLS	Absent
	HEART SOUNDS	Normal
	MURMURS	Absent

	TRACHEAL POSITION	Central
	SHAPE OF CHEST	Normal
RS	MOVEMENTS	Equal Bilateral
	BREATH SOUNDS	Vesicular
	ADVENTITIOUS SOUNDS	Absent

	TENDERNESS	Nil
	LIVER	Normal
ABDOMEN	SPLEEN	Not Palpable
	KIDNEY	Normal
	FREE FLUID	Absent
	BOWEL SOUND	Normal
	HERNIAL ORIFICES	Normal

	HIGHER MENTAL FUNCTION	Normal
	CRANIAL NERVES	Normal
CNS	SENSORY SYSTEMS	Normal
	MOTER SYSTEMS	No Abnormality
	REFLEXES	Normal

MUSCULOSKELETAL SYSTEM	Normal
------------------------	--------

**IMPRESSION: - CLINICALLY AND INVESTIGATION WISE FIT.**

**DOCTOR SIGNATURE & SEAL :**

*Kapil Gupta*  
**DR KAPIL GUPTA**  
**KAPIL HOSPITAL MD**  
 Near New Courts,  
 Civil Lines, Jalandhar

1  
32 Years  
Female

12/03/2022 12:31:59  
KAPIL HOSPITAL JALANDHAR

Rate 67

PR 164

QRSD 80

QT 392

QTc 414

*of 10 min*  
*mitral*  
*tricuspid*  
*leak*

*lipid*

--AXIS--  
P 10  
QRS 64  
T 23

12 Lead; Standard Placement

**KAPIL HOSPITAL**  
Near New Courts,  
Civil Lines, Jalandhar

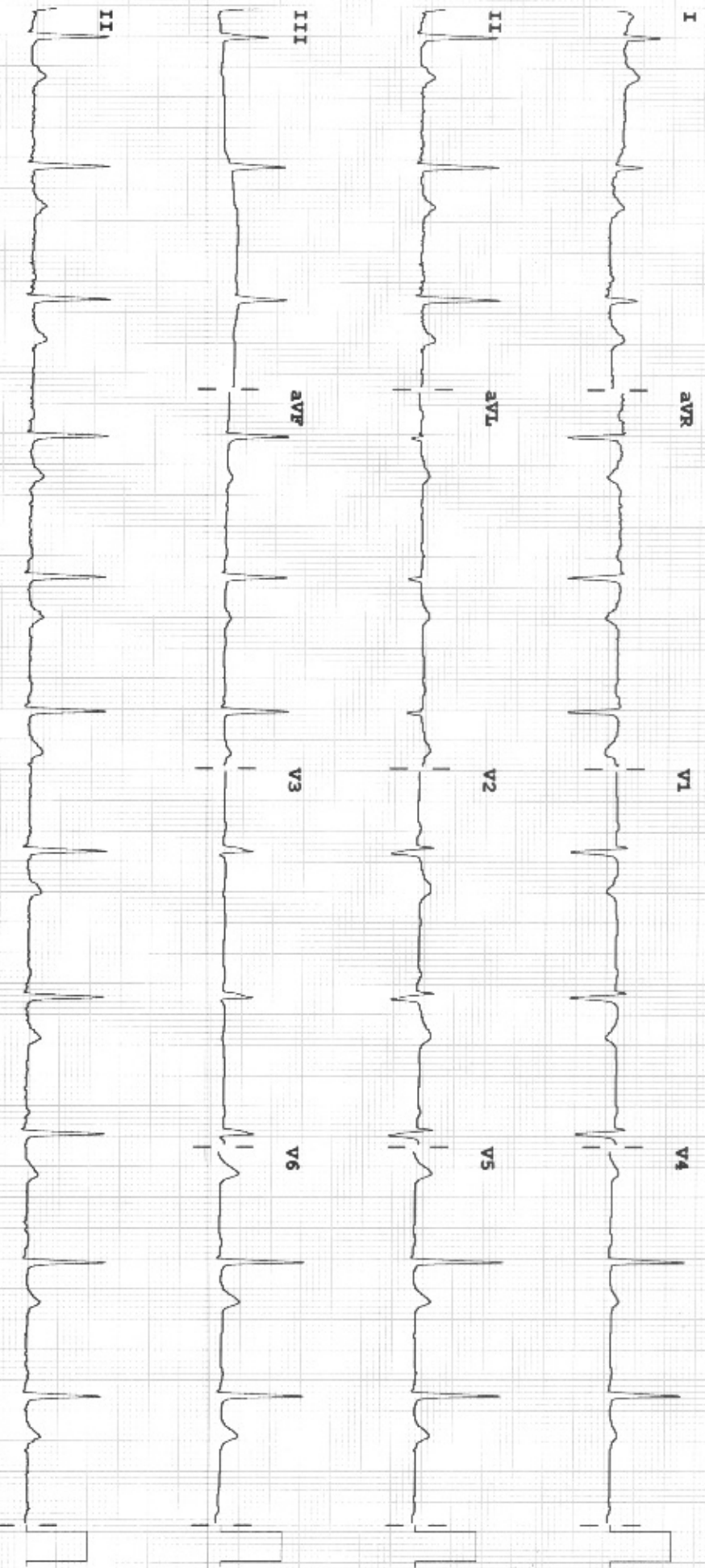

Device:

Speed: 25 mm/sec

Limb: 10 mm/mV

Chest: 10.0 mm/mV

F 60 ~ 0.50 - 40 Hz W

PH10

CL

P?

*[Handwritten signature]*



# K.S. Clinical Lab.

## Inside Kapil Hospital



**NABH ACCREDITED HOSPITAL**

A CENTRE APPROVED FOR CASHLESS HOSPITALIZATION  
NEAR NEW COURTS, JALANDHAR CITY.

(Authorised Collection Centre for Dr. Lal Path Lab., Reliance, Metropolis etc.)

Phone : 0181-2230822, 2235822  
Telefax : 0181-2230822 (R) 2456833  
e-mail : guptakapil.12@gmail.com  
Website : www.kapilhospital.in

<b>Client Name:</b> Mrs. Jyoti	<b>Age/Sex:</b> 32Yrs/Female
<b>Date:</b> 12/03/2022	<b>Incharge:</b> Dr.N.K . Sardana MD (Path)
<b>Emp. ID:</b> 93940	

Haemogram	Patients Value	Normal Range
Hb	11.4gm/dl	12.0 -14.0 gm/dl
T.L.C	8300/cumm	4000-10000/cumm
<b>D.L.C</b>		
Polymorphs	65%	40-70 %
Lymphocytes	33%	20-40 %
Monocytes	01%	02-06 %
Eosinophils	01%	02-04 %
Basophils	00 %	00-01 %
P.C.V	35.8%	20-45 %
R.B.C	3.79 m/cumm	4-5.5m/cumm
M.C.V	94.6fl	77-93 fl
M.C.H	30.0pg	27-32 pg
M.C.H.C	31.7g/dl	29-35 g/dl
Platelets Count	4,10,000/cumm	1,50,000-4,50,000/cumm
E.S.R	10.0 mm/1st hr	5.0-10.mm/1st hr

Investigations	Patients Value	Normal Range
Blood Sugar(F)	85.0 mg/dl	70-110 mg/dl
Blood SugarPP	97.0 mg/dl	80-140 mg/dl
S.Creatinine	1.7 mg/dl	0.4-1.2 mg/dl
S.Uric Acid	5.0 mg/dl	2.5-7.5 mg/dl
BUN	13 mg/dl	10-25 mg/dl

Lipid Profile	Patients Value	Normal Range
S.Cholesterol	108.0 mg/dl	150-220.0 mg/dl
S.H.D.L.Cholesterol	27.0 mg/dl	29-67.0 mg/dl
S.V.L.D.L.Cholesterol	31.0 mg/dl	05-23.0 mg/dl
S.L.D.L.Cholesterol	126.0 mg/dl	100-140.0 mg/dl
S.Triglycerides	152.0 mg/dl	35-160.0 mg/dl
HDL/LDL ratio	4.6	

**KAPIL HOSPITAL**  
Near New Courts,  
**Dr. N. K. Sardana**  
M.D. (Pathology)  
Consultant Pathologist (Visiting)

Lab Technician



# K.S. Clinical Lab.

## Inside Kapil Hospital



Phone : 0181-2230822, 2235822  
 Telefax : 0181-2230822 (R) 2456833  
 e-mail : guptakapil.12@gmail.com  
 Website : www.kapilhospital.in

**NABH ACCREDITED HOSPITAL**

A CENTRE APPROVED FOR CASHLESS HOSPITALIZATION  
 NEAR NEW COURTS, JALANDHAR CITY.

(Authorised Collection Centre for Dr. Lal Path Lab., Reliance, Metropolis etc.)

<i>Client Name: Mrs. Jyoti</i>	<i>Age/Sex: 32Yrs/Female</i>
<i>Date: 12/03/2022</i>	<i>Incharge: Dr.N.K . Sardana MD (Path)</i>
<i>Emp. ID:93940</i>	

### INTERPRETATION:-

**Fasting Blood Sugar: 85.0mg/dl** (Normal value: 70-110.0 mg/dl)

**Clients HbA1c: 5.1%** (Normal value (4.0% - 6.0 %))

HBA1C	NORMAL RANGE	
	Non Diabetic	4.0% - 6.0%
	Good Control	6.1% - 8.0%
	Poor Control	8.1% - 9.0%
	Unsatisfactory	>9%

### Note:-

- 1. A three monthly monitoring is recommended in diabetics.
- 2. Since HbA1c concentration represents the integrated values for blood glucose over the preceding 6-10 weeks and is not affected by daily glucose flocculation, exercise and recent food intake, it is a more useful tool for monitoring diabetics.

### Clinical Use:-

- Clinical management of diabetes mellitus through routine monitoring.
- Assess compliance with therapeutic regimen.

### Report Completed:-

### Test Requested:

**GLYCOSYLATED HEMOGLOBIN/HbA1c.**

Lab Technician

**KAPIL HOSPITAL**  
 Near New Courts,  
 Jalandhar  
**Dr. N. K. Sardana**  
 M.D. (Pathology)  
 Consultant Pathologist (Visiting)



# K.S. Clinical Lab.

## Inside Kapil Hospital



Phone : 0181-2230822, 2235822  
 Telefax : 0181-2230822 (R) 2456833  
 e-mail : guptakapil.12@gmail.com  
 Website : www.kapilhospital.in

**NABH ACCREDITED HOSPITAL**

A CENTRE APPROVED FOR CASHLESS HOSPITALIZATION  
 NEAR NEW COURTS, JALANDHAR CITY.

(Authorised Collection Centre for Dr. Lal Path Lab., Reliance, Metropolis etc.)

<i>Client Name: Mrs. Jyoti</i>	<i>Age/Sex: 32Yrs/female</i>
<i>Date: 12/03/2022</i>	<i>Incharge: Dr.N.K. Sardana MD (Path)</i>
<i>Emp. ID:93940</i>	

### THYROID FUNCTION TEST:

<u>Investigation</u>	<u>Observed Value</u>	<u>Unit</u>	<u>Biological Reference Interval</u>
Thyroid Panel-1			
T3 (Total)	93.00	ng/dl	70-204 First Trimester: 81-190 Second Trimester: 100-260 Third Trimesters: 100-260
T4 (Total)	9.0	µg/dl	5.0-12.5
TSH (Ultrasensitive)	3.3	µIU/ML	0.45-4.5 First Trimester : 0.1-2.5 Second Trimester : 0.2-3.0 Third Trimester : 0.3-3.0

References: 1. Interpretation of thyroid function tests. Dayan et al.  
 THE LANCET. Vol 357. February 24, 2001.  
 2. Laboratory Evaluation of Thyroid function, India Thyroid Guidelines,  
 JAPI, January 2011, Vol. 59

---END OF REPORT---

Lab Technician

**KAPIL HOSPITAL**  
 Near New Courts  
**Dr. N. K. Sardana**  
 M.D. (Pathology)  
 Consultant Pathologist (Visiting)



# K.S. Clinical Lab.

## Inside Kapil Hospital

**NABH ACCREDITED HOSPITAL**

A CENTRE APPROVED FOR CASHLESS HOSPITALIZATION

NEAR NEW COURTS, JALANDHAR CITY.

(Authorised Collection Centre for Dr. Lal Path Lab., Reliance, Metropolis etc.)



Phone : 0181-2230822, 2235822  
 Telefax : 0181-2230822 (R) 2456833  
 e-mail : guptakapil.12@gmail.com  
 Website : www.kapilhospital.in

<b>Client Name:</b> Mrs. Jyoti	<b>Age/Sex:</b> 32Yrs/Female
<b>Date:</b> 12/03/2022	<b>Incharge:</b> Dr.N.K. Sardana MD (Path)
<b>Emp. ID:</b> 93940	

<b>Liver Function Test</b>	<b>Patients Value</b>	<b>Normal Range</b>
S.Bilirubin (Total)	0.6 mg/dl	0.2-1.0 mg/dl
S.Bilirubin (Direct)	0.3 mg/dl	0.2-0.4 mg/dl
S.Bilirubin (Indirect)	0.3 mg/dl	0.2-0.6 mg/dl
S.G.O.T	26.0 Units/ml	5-35 Units/ml
S.G.P.T	29.0 Units/ml	7-40 Units/ml
S.Alkaline Phosphatase	131.0 U/L	43-240 U/L
Total Proteins	7.2 gm/dl	6.0-8.0 gm/dl
Albumin	4.0 gm/dl	3.8-5.0 gm/dl
Globulin	3.2 gm/dl	2.3-3.5 gm/dl
S.G.G.T.P	26.0 IU/L	17-70 IU/L

<b>Investigations</b>	<b>Patients Value</b>
Blood Group	B
Rh Typing	Positive

<b>Urine Analysis</b>	
Color	Pale Yellow
Sugar	Nil
Albumin	Nil
Ketones	Nil
Bilirubin	Nil
Urobilinogen	Normal
Leucocyte esterase	Negative
<b>Microscopic Examination/HPF</b>	
Leucocytes/Pus Cells	3-4
R.B.Cs.	Nil
Casts	Nil
Epithelial Cells	Nil
Significant Crystals	Nil
Specific Gravity	1.010
PH	5.0

Lab Technician

**KAPIL HOSPITAL**  
 Near New Courts  
**Dr. N.K. Sardana**  
 M.D. (Pathology)  
 Consultant Pathologist (Visiting)





Phone : 0181-2230822, 2235822  
Telefax : 0181-2230822 (R)2456833  
e-mail : guptakapil.12@gmail.com  
Website: www.kapilhospital.com

# KAPIL HOSPITAL

Multispeciality, Comprehensive & Intensive Care Centre  
A Centre approved for Cashless Hospitalization by all Insurance Companies/TPAs/GIPSA  
Civil Lines, Rajinder Nagar, opp. Commissioner's Office, Jalandhar City.(PB.)-144 001

**NABH ACCREDITED HOSPITAL**



Client Name: Mrs. Jyoti	Age/Sex: 32 Yrs/Female
Date: 12/03/2022	Incharge: Dr Kapil Gupta MD
Emp. ID: 93940	

## X-RAY CHEST REPORT

### REPORT:

- Trachea is centrally placed.
- Heart size is normal along with all normal .
- Both costo – phrenic and cardio – phrenic angles are clear.
- Both lungs clear and no parenchymal destruction or lesion seen.
- No any Retro – sternal or mediastinal soft tissue abnormality seen.
- Both domes of diaphragms are normal with well delineated cupulae and margins.
- Normal sub – diaphragmatic stomach shadow noticed.
- Broncho – vascular shadows are normal both side.
- Hilar region both side normal.

### OPINION/IMPRESSION:-

*No cardiopulmonary lesion seen.*

*Kapil Gupta*  
Dr KAPIL GUPTA MD  
Medical & Heart Specialist

KAPIL HOSPITAL  
Near New Cr



# KAPIL HOSPITAL

Multispeciality, Comprehensive & Intensive Care Centre  
A Centre approved for Cashless Hospitalization by all Insurance Companies/TPAs/GIPSA  
Civil Lines, Rajinder Nagar, opp. Commissioner's Office, Jalandhar City.(PB.)-144 001



Phone : 0181-2230822, 2235822  
Telefax : 0181-2230822 (R)2456833  
e-mail : guptakapil.12@gmail.com  
Website: www.kapilhospital.com

**ULTRA SOUND GYNAECEUTICAL DRT**

<b>Patient Name:</b> Mrs, Jyoti	<b>Age/Sex:</b> 32Yrs/Female
<b>Part Scanned:</b> ABDOMEN	<b>Sonography Window :-</b> Good/Bad/Reasonable
<b>Non-fasting</b>	<b>Date:</b> 12/03/2022

**Liver:** is normal in size to 11.0.cm, shape ,outline and show echogenicity. No sol. is seen. I.H.B.R. are normal. Portal vein is 10.6.No pathology seen in Porta.

**Gall Bladder** is normal in size. Walls are normal. No calculus/sol. seen.

The cleavage line between the liver and gall bladder is maintained. To be repeated on fasting  
**Common Bile Duct:** is normal in calibre. No obstruction /mass/calculus could be seen up to the length scanned.

**Pancreas:** is normal in size, shape, outline and echopattern. PD is normal. No sol. seen. Peripancreatic region is normal.

**Spleen:** is normal in size and echopattern. No sol. seen. Splenic vein is normal in size. No collaterals could be seen.

**Kidneys:**Both kidneys are normal in size, shape,outline and parenchymal echopattern. Cortico medullary distinction is well maintained bilaterally. Central echoes are compact. No calculi/hydronephrosis seen in both kidneys .Peri renal area is normal Rt kidney 9.3x 3.4cm,Lt kidney 10.1 x 4.6cm.

**Ureters:** seem to be normal upto the parts scanned.except right lower uriter has a calculus of 2x1mm in lower end.

**Uterus** Transverse & longitudinal sonography of pelvis shows normal size uterus. The endometrial image is sharp & clear. No evidence of myoma. Right ovary is normal size, but left ovary small cyst seen of 3.2 x 1.2cm. No adenexal mass seen.Minimal fluid collection seen in the cul-de-sac

**Urinary Bladder:** is normal. No calculus/mass is seen. UB wall is normal. vesicles are Psoas muscles seem to be normal.

**Bowel loops:** : Right iliac region seem to be grossly normal. No sol. seen. No free fluid/gross lymphadenopathy noted.

**Pleural:** spaces are normal.

**Impression:** Left Ovarian Cysts Rest Normal US Sacn Study.

**Date:** 12/03/2022

Dr Kapil Gupta  
MD  
KAPIL HOSPITAL  
Near New Courts,  
Civil Lines, Jalandhar