



NABL & ISO 9001 : 2008 Certified
Wellness . Diagnostics
A Unit of Gian Life Care Limited



7/216 (6), Swaroop Nagar
(In Front of L.L.R. Hospital), Kanpur
Mob. : 8808051576
E-mail : reportsgpx@gmail.com
arunguptagpx@gmail.com

Gian Pathology and X-Ray

Pathology . Radiology

Gian Life Line - Health Checkup

Lab No.	: 012302110025	Reg No/BarcodeNo	: 525562/01479389
Patient Name	: Mr..AARTI SURYAVANSHI	Reg. Date	: 11/Feb/2023 08:26AM
Age/Sex	: 33 Y / Male	Sample Taken Date	: 11/Feb/2023 10:18AM
Client Code/Name	: MEDIWHEEL FULL BODY CHECKUP	Report Date	: 11/Feb/2023 11:53AM
Referred By Doctor	: Self		

BIOCHEMISTRY

MEDIWHEEL FEMALE BELOW 40

Blood Sugar (Fasting)

Blood Sugar Fasting 90 mg/dl 70 - 100
Glucose Oxidase Peroxidase

Sample Type:Plasma

Blood Sugar (PP)

Blood Sugar PP (2 Hr.) 108 mg/dl 70-140
Glucose Oxidase Peroxidase

Sample Type:Plasma

GAMMA GT/GGT

GAMMA GT / GGT 21 IU/l 15 - 73

Not in NABL Scope
Sample Type:Serum

BUN / BLOOD UREA NITROGEN

BLOOD UREA NITROGEN 11 mg/dl 8.4 - 21.0
Urease

Sample Type:Serum

CREATININE SERUM

CREATININE, Serum 0.71 mg/dl 0.66 - 1.25
Aminohydrolaase

Sample Type:Serum

URIC ACID

URIC ACID, Serum 4.5 mg/dl 3.5 - 8.5
Uricase Peroxidase

Sample Type:Serum



A Gupta

Dr. Arun Kumar Gupta

M.D. Chief Pathologist
(Reg No. 34930)

Page 1 of 12



NABL & ISO 9001 : 2008 Certified
Wellness . Diagnostics
A Unit of Gian Life Care Limited



7/216 (6), Swaroop Nagar
(In Front of L.L.R. Hospital), Kanpur
Mob. : 8808051576
E-mail : reportsgpx@gmail.com
arunguptagpx@gmail.com

Gian Pathology and X-Ray

Pathology . Radiology

Gian Life Line - Health Checkup

Lab No.	: 012302110025	Reg No/BarcodeNo	: 525562/01479389
Patient Name	: Mr..AARTI SURYAVANSHI	Reg. Date	: 11/Feb/2023 08:26AM
Age/Sex	: 33 Y / Male	Sample Taken Date	: 11/Feb/2023 10:18AM
Client Code/Name	: MEDIWHEEL FULL BODY CHECKUP	Report Date	: 11/Feb/2023 11:53AM
Referred By Doctor	: Self		

BIOCHEMISTRY

MEDIWHEEL FEMALE BELOW 40

LFT/LIVER FUNCTION TESTS

BILIRUBIN TOTAL	0.48	mg/dl	0.20 - 1.30
Reflectance spectrophotometry			
BILIRUBIN DIRECT	0.21	mg/dl	0.0 - 0.3
Reflectance Spectrophotometry			
BILIRUBIN INDIRECT	0.27	mg/dl	0.10 - 1.1
Reflectance Spectrophotometry			
SGOT /AST	21	U/L	15 - 46
Mutipoint Rate with P-5-P			
SGPT /ALT	24	U/L	0.0 - 55
UV with P5P			
Alk. Phosphatase, Serum	79	U/L	38 - 126
PNPP AMP BUFFER			
PROTEIN TOTAL	8.2	g/dl	6.4 - 8.3
Biuret			
ALBUMIN	5.3	g/dl	3.5 - 5.0
BCP			
GLOBULIN	2.9	g/dl	2.3 - 3.5
Calculated			
A/G RATIO	1.83	Ratio	1.5 - 2.5
Calculated			

Sample Type:Serum



A Gupta

Dr. Arun Kumar Gupta

M.D. Chief Pathologist
(Reg No. 34930)

Page 2 of 12



NABL & ISO 9001 : 2008 Certified
Wellness . Diagnostics
A Unit of Gian Life Care Limited



7/216 (6), Swaroop Nagar
(In Front of L.L.R. Hospital), Kanpur
Mob. : 8808051576
E-mail : reportsgpx@gmail.com
arunguptagpx@gmail.com

Gian Pathology and X-Ray

Pathology . Radiology

Gian Life Line - Health Checkup

Lab No.	: 012302110025	Reg No/BarcodeNo	: 525562/01479389
Patient Name	: Mr..AARTI SURYAVANSHI	Reg. Date	: 11/Feb/2023 08:26AM
Age/Sex	: 33 Y / Male	Sample Taken Date	: 11/Feb/2023 10:18AM
Client Code/Name	: MEDIWHEEL FULL BODY CHECKUP	Report Date	: 11/Feb/2023 11:53AM
Referred By Doctor	: Self		

BIOCHEMISTRY

MEDIWHEEL FEMALE BELOW 40

Lipid Profile

CHOLESTEROL TOTAL Cholesterol Oxidase	201	mg/dl	Desirable: <200 Boderline High: 200 – 239 High : ≥240
TRIGLYCERIDES Lip/Gluceroel Kinase	106	mg/dl	Normal <150 Boderline High: 150 – 199 High : 200 – 499 Very High: ≥500
HDL CHOLESTEROL Non HDL Precopitation	49	mg/dl	40 - 60
LDL CHOLESTEROL Calculated	130.8	mg/dl	70 - 130
VLDL CALCULATED Calculated	21.2	mg/dl	13 - 36
CHOL/ HDL RATIO Calculated	4.1	Ratio	Less than 4.0
LDL / HDL RATIO	2.67		

Ratio of LDL to HDL

Risk	Men	Women
Very low (1/2 average)	1	1.5
Average risk	3.6	3.2
Moderate risk (2x average)	6.3	5.0
High risk (3x risk)	8	6.1

HDL levels have an inverse relationship with coronary heart disease. The ability of **HDL** to predict the development of coronary atherosclerosis has been estimated to be four times greater than **LDL** and eight times greater than **TC**. Treatment is recommended for those with a **HDL** level below 40 mg/dL. An **HDL** of 60 mg/dL is considered protection against heart disease.

Preparation:

Blood should be collected after a 12-hour fast (no food or drink, except water). For the most accurate results, wait at least 2 months after a heart attack, surgery, infection, injury or pregnancy to check Lipid Profile.

Sample Type:Serum



A Gupta

Dr. Arun Kumar Gupta

M.D. Chief Pathologist
(Reg No. 34930)

Page 3 of 12



NABL & ISO 9001 : 2008 Certified
Wellness . Diagnostics
A Unit of Gian Life Care Limited



7/216 (6), Swaroop Nagar
(In Front of L.L.R. Hospital), Kanpur
Mob. : 8808051576
E-mail : reportsgpx@gmail.com
arunguptagpx@gmail.com

Gian Pathology and X-Ray

Pathology . Radiology

Gian Life Line - Health Checkup

Lab No.	: 012302110025	Reg No/BarcodeNo	: 525562/01479389
Patient Name	: Mr..AARTI SURYAVANSHI	Reg. Date	: 11/Feb/2023 08:26AM
Age/Sex	: 33 Y / Male	Sample Taken Date	: 11/Feb/2023 10:18AM
Client Code/Name	: MEDIWHEEL FULL BODY CHECKUP	Report Date	: 11/Feb/2023 11:53AM
Referred By Doctor	: Self		

BIOCHEMISTRY

MEDIWHEEL FEMALE BELOW 40

BUN/CREATININE RATIO

BLOOD UREA NITROGEN Urease	11	mg/dl	8.4 - 21.0
CREATININE, Serum Aminohydrolaase	0.71	mg/dl	0.66 - 1.25
Ratio	15.49	mg/dl	5 - 20

Sample Type:Serum



A Gupta

Dr. Arun Kumar Gupta

M.D. Chief Pathologist
(Reg No. 34930)

Page 4 of 12



NABL & ISO 9001 : 2008 Certified
Wellness . Diagnostics
A Unit of Gian Life Care Limited



7/216 (6), Swaroop Nagar
(In Front of L.L.R. Hospital), Kanpur
Mob. : 8808051576
E-mail : reportsgpx@gmail.com
arunguptagpx@gmail.com

Gian Pathology and X-Ray

Pathology . Radiology

Gian Life Line - Health Checkup

Lab No.	: 012302110025	Reg No/BarcodeNo	: 525562/01479389
Patient Name	: Mr..AARTI SURYAVANSHI	Reg. Date	: 11/Feb/2023 08:26AM
Age/Sex	: 33 Y / Male	Sample Taken Date	: 11/Feb/2023 12:03PM
Client Code/Name	: MEDIWHEEL FULL BODY CHECKUP	Report Date	: 11/Feb/2023 02:24PM
Referred By Doctor	: Self		

CLINICAL PATHOLOGY

MEDIWHEEL FEMALE BELOW 40

MEDIWHEEL FEMALE BELOW 40

URINE SUGAR (F)

URINE SUGAR (F) NIL

(*Not in NABL Scope*)

URINE ROUTINE EXAMINATION

Method -Dipstick And Microscopy

PHYSICAL EXAMINATION

COLOUR	STRAW	
SPECIFIC GRAVITY (Based on pka change)	1.010	1.001-1.030
pH (methylred/Bromothymol blue method)	7.0	7.50 - 8.0
TURBIDITY	ABSENT	
Deposit (UR)	PRESENT	

Chemical

PROTEIN Dipstick/Tetra bromophenol blue/ Heat & Acid Test method).	NIL	Nil
GLUCOSE (Oxidase Peroxidase method)	NIL	Nil
KETONE (Nitroprusside Method)	NEGATIVE	Nil
BILL PIGMENT (Diazo Method)	NEGATIVE	Negative
UROBILINOGEN (Ehrlich reaction)	NEGATIVE	Normal
Nitrite (Based on presence of bacteria)	NEGATIVE	Negative
Leucocyte Esterase (Esterase Diazonium Method)	NEGATIVE	Negative

After Centrifugation at 2500 R.P.M. For 5 Minutes

MICROSCOPIC EXAMINATION

RBC (Microscopic)	NIL	/ HPF	
PUS CELLS (Microscopic)	6-8	Per HPF	0 - 5 WBC/hpf
EPITHELIAL CELLS (Microscopic)	10-12	/hpf	Nil
CASTS (Microscopic)	NIL	Per LPF	0-0
CRYSTALS (Microscopic)	NIL		
Amorphous Material (Microscopic)	Nil	Per HPF	Nil
BACTERIA (Microscopic)	NIL	Per HPF	0-0



A Gupta

Dr. Arun Kumar Gupta

M.D. Chief Pathologist
(Reg No. 34930)

Page 5 of 12



NABL & ISO 9001 : 2008 Certified
Wellness . Diagnostics
 A Unit of Gian Life Care Limited



7/216 (6), Swaroop Nagar
 (In Front of L.L.R. Hospital), Kanpur
 Mob. : 8808051576
 E-mail : reportsgpx@gmail.com
 arunguptagpx@gmail.com

Gian Pathology and X-Ray

Pathology . Radiology

Gian Life Line - Health Checkup

Lab No.	: 012302110025	Reg No/BarcodeNo	: 525562/01479389
Patient Name	: Mr..AARTI SURYAVANSHI	Reg. Date	: 11/Feb/2023 08:26AM
Age/Sex	: 33 Y / Male	Sample Taken Date	: 11/Feb/2023 12:03PM
Client Code/Name	: MEDIWHEEL FULL BODY CHECKUP	Report Date	: 11/Feb/2023 02:24PM
Referred By Doctor	: Self		

CLINICAL PATHOLOGY

MEDIWHEEL FEMALE BELOW 40

URINE SUGAR (PP)

URINE SUGAR (PP) NIL

(*Not in NABL Scope*)



Dr. Arun Kumar Gupta

M.D. Chief Pathologist
 (Reg No. 34930)

Page 6 of 12



NABL & ISO 9001 : 2008 Certified
Wellness . Diagnostics
A Unit of Gian Life Care Limited



7/216 (6), Swaroop Nagar
(In Front of L.L.R. Hospital), Kanpur
Mob. : 8808051576
E-mail : reportsgpx@gmail.com
arunguptagpx@gmail.com

Gian Pathology and X-Ray

Pathology . Radiology

Gian Life Line - Health Checkup

Lab No.	: 012302110025	Reg No/BarcodeNo	: 525562/01479389
Patient Name	: Mr..AARTI SURYAVANSHI	Reg. Date	: 11/Feb/2023 08:26AM
Age/Sex	: 33 Y / Male	Sample Taken Date	: 11/Feb/2023 10:14AM
Client Code/Name	: MEDIWHEEL FULL BODY CHECKUP	Report Date	: 11/Feb/2023 11:47AM
Referred By Doctor	: Self		

HAEMATOLOGY

MEDIWHEEL FEMALE BELOW 40

MEDIWHEEL FEMALE BELOW 40

CBC / COMPLETE BLOOD COUNT

HEMOGLOBIN (Hb) Photometry Cyanide Free	11.4	g/dl	13.5-17.5
TLC Impedance	8500	/cumm	4000-11000
DLC (%)			
NEUTROPHIL DHSS/Microscopic	72	%	40-80
LYMPHOCYTE DHSS/Microscopic	23	%	24-44
EOSINOPHIL DHSS/Microscopic	1	%	01-06
MONOCYTE DHSS/Microscopic	4	%	3-6
Platelet Impedance/Microscopic	177	10 ³ /μL	140 - 440
RBC COUNT Impedance	4	10 ⁶ /μL	4.5 - 5.5
PCV (HCT) Numeric Integration	35.2	%	41-53
MCV Calculated	87.5	fL	83-91
MCH Calculated	28.4	pg	26-34
MCHC Calculated	32.5	g/dL	31-37
RDW-CV Calculated	12.7	%	11.6 - 14.0
MPV	11.8	fL	8 - 12
ABSOLUTE NEUTROPHIL COUNT DHSS/Calculated	6.1	10 ³ /μL	2.00-7.00
ABSOLUTE LYMPHOCYTE COUNT DHSS/Calculated	2	10 ³ /μL	1.0-3.0
ABSOLUTE MONOCYTE COUNT DHSS/Calculated	0.3	10 ³ /μL	0.0-20-1.0
ABSOLUTE EOSINOPHIL COUNT DHSS/Calculated	0.1	10 ³ /μL	0.02 - 0.50

Sample Type Whole Blood EDTA



Harshita.

Dr. Harshita Baranwal
MD, Pathology (SGPGI)
PDCC (RML IMS)
Ex Senior Resident (SGPGI)



NABL & ISO 9001 : 2008 Certified
Wellness . Diagnostics
A Unit of Gian Life Care Limited



7/216 (6), Swaroop Nagar
(In Front of L.L.R. Hospital), Kanpur
Mob. : 8808051576
E-mail : reportsgpx@gmail.com
arunguptagpx@gmail.com

Gian Pathology and X-Ray

Pathology . Radiology

Gian Life Line - Health Checkup

Lab No. : 012302110025 Reg No/BarcodeNo : 525562/01479389
Patient Name : Mr..AARTI SURYAVANSHI Reg. Date : 11/Feb/2023 08:26AM
Age/Sex : 33 Y / Male Sample Taken Date : 11/Feb/2023 10:14AM
Client Code/Name : MEDIWHEEL FULL BODY CHECKUP Report Date : 11/Feb/2023 12:30PM
Referred By Doctor : Self

HAEMATOLOGY

MEDIWHEEL FEMALE BELOW 40

HbA1C/GLYCATED HEMOGLOBIN/GHB

HBA1C/GLYCATED HEMOGLOBIN 5.5 %
Average of Glucose Level 111 mg/dl

Test is done by HPLC method (Gold Standard) D-10 Analyzer.

Expected Values :-

Test	Normal Range	
HbA1c	Non Diabetic:	4.0% - 6.0%
	Good Control:	6.1% - 8.0%
	Poor Control:	8.1% - 9.0 %
	Unsatisfactory:	> 9 %

To convert an A1c to the new average mean blood glucose, use this formula:
eAG(mg/dl) = (28.7 X HbA1c) - 46.7

Not in NABL Scope

Sample Type:EDTA Blood



Arun Kumar Gupta

Dr. Arun Kumar Gupta

M.D. Chief Pathologist
(Reg No. 34930)

Page 9 of 12



NABL & ISO 9001 : 2008 Certified
Wellness . Diagnostics
A Unit of Gian Life Care Limited



7/216 (6), Swaroop Nagar
(In Front of L.L.R. Hospital), Kanpur
Mob. : 8808051576
E-mail : reportsgpx@gmail.com
arunguptagpx@gmail.com

Gian Pathology and X-Ray

Pathology . Radiology

Gian Life Line - Health Checkup

Lab No.	: 012302110025	Reg No/BarcodeNo	: 525562/01479389
Patient Name	: Mr..AARTI SURYAVANSHI	Reg. Date	: 11/Feb/2023 08:26AM
Age/Sex	: 33 Y / Male	Sample Taken Date	: 11/Feb/2023 10:18AM
Client Code/Name	: MEDIWHEEL FULL BODY CHECKUP	Report Date	: 11/Feb/2023 12:02PM
Referred By Doctor	: Self		

IMMUNOASSAY

MEDIWHEEL FEMALE BELOW 40

MEDIWHEEL FEMALE BELOW 40

T3 / TRIDOTHYRONINE TOTAL

T3 TOTAL 1.33 ng/mL 0.35 - 1.93
CLIA

Increased levels are seen in hyperthyroidism and decreased levels are seen in hypothyroidism.

Sample Type:Serum

T4 / THYROXIN TOTAL

T4 TOTAL 10.21 µg/dl 4.50 - 10.9
CLIA

Increased levels are seen in graves disease cancer of thyroid as symptoms of hyperthyroidism.Low levels are seen in hypothyroidism whose symptoms are myoxyedema hashmito disease and pituitary disorders



A Gupta

Dr. Arun Kumar Gupta

M.D. Chief Pathologist
(Reg No. 34930)

Page 10 of 12



NABL & ISO 9001 : 2008 Certified
Wellness . Diagnostics
A Unit of Gian Life Care Limited



7/216 (6), Swaroop Nagar
(In Front of L.L.R. Hospital), Kanpur
Mob. : 8808051576
E-mail : reportsgpx@gmail.com
arunguptagpx@gmail.com

Gian Pathology and X-Ray

Pathology . Radiology

Gian Life Line - Health Checkup

Lab No.	: 012302110025	Reg No/BarcodeNo	: 525562/01479389
Patient Name	: Mr..AARTI SURYAVANSHI	Reg. Date	: 11/Feb/2023 08:26AM
Age/Sex	: 33 Y / Male	Sample Taken Date	: 11/Feb/2023 10:18AM
Client Code/Name	: MEDIWHEEL FULL BODY CHECKUP	Report Date	: 11/Feb/2023 12:02PM
Referred By Doctor	: Self		

IMMUNOASSAY

MEDIWHEEL FEMALE BELOW 40

MEDIWHEEL FEMALE BELOW 40

TSH (Thyroid Stimulating Hormone)

TSH (ECLIA) 0.72 μ U/ml 0.35 - 5.50
CLIA

NOTE:

Guidelines for interpretation of abnormal thyroid function test.

TSH	T4/FT4	T3/FT3	Interpretation
High	Normal Normal	Mild(subclinical)	Hypothyroidism.
High	Low	Low/Normal	Hypothyroidism
Low	Normal Normal	Mild (subclinical)	Hyperthyroidism.
Low	High/Normal	High/Normal	Hyperthyroidism
Low	Low/Normal	Low/Normal	Rare pituitary(secondary)Hypothyroidism

Sample Type:Serum



A Gupta

Dr. Arun Kumar Gupta

M.D. Chief Pathologist
(Reg No. 34930)

Page 11 of 12



NABL & ISO 9001 : 2008 Certified
Wellness . Diagnostics
A Unit of Gian Life Care Limited



7/216 (6), Swaroop Nagar
(In Front of L.L.R. Hospital), Kanpur
Mob. : 8808051576
E-mail : reportsgpx@gmail.com
arunguptagpx@gmail.com

Gian Pathology and X-Ray

Pathology . Radiology

Gian Life Line - Health Checkup

Lab No.	: 012302110025	Reg No/BarcodeNo	: 525562/01479389
Patient Name	: Mr..AARTI SURYAVANSHI	Reg. Date	: 11/Feb/2023 08:26AM
Age/Sex	: 33 Y / Male	Sample Taken Date	: 11/Feb/2023 08:26AM
Client Code/Name	: MEDIWHEEL FULL BODY CHECKUP	Report Date	: 11/Feb/2023 03:53PM
Referred By Doctor	: Self		

X-RAY

MEDIWHEEL FEMALE BELOW 40

MEDIWHEEL FEMALE BELOW 40

X RAY CHEST PA VIEW

DIAPHRAGMS ARE NORMAL.

COSTOPHRENIC ANGLES ARE CLEAR.

CARDIAC SHADOW IS NORMAL.

HILAR SHADOWS ARE HEAVY.

ACCENTUATED MARKINGS SEEN.

NO PARENCHYMAL LESION IS NOTED.

ACTIVE DISEASE OF LUNGS OR PLEURA IS NOT INDICATED.

DR. S. KHURANA
M.B.B.S.,D.M.R.E.

*** End Of Report ***



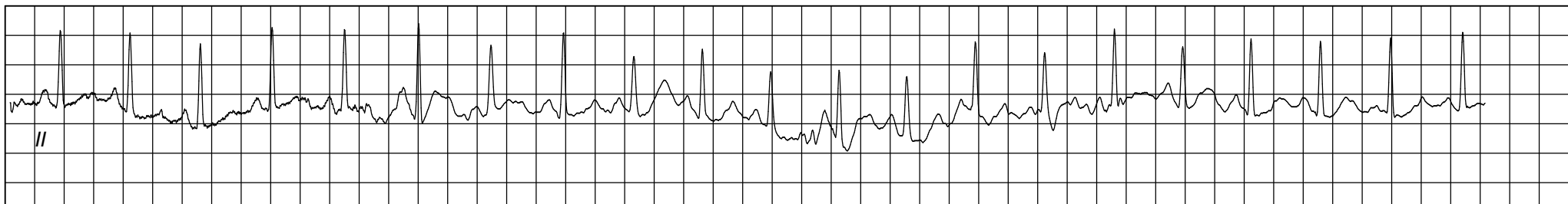
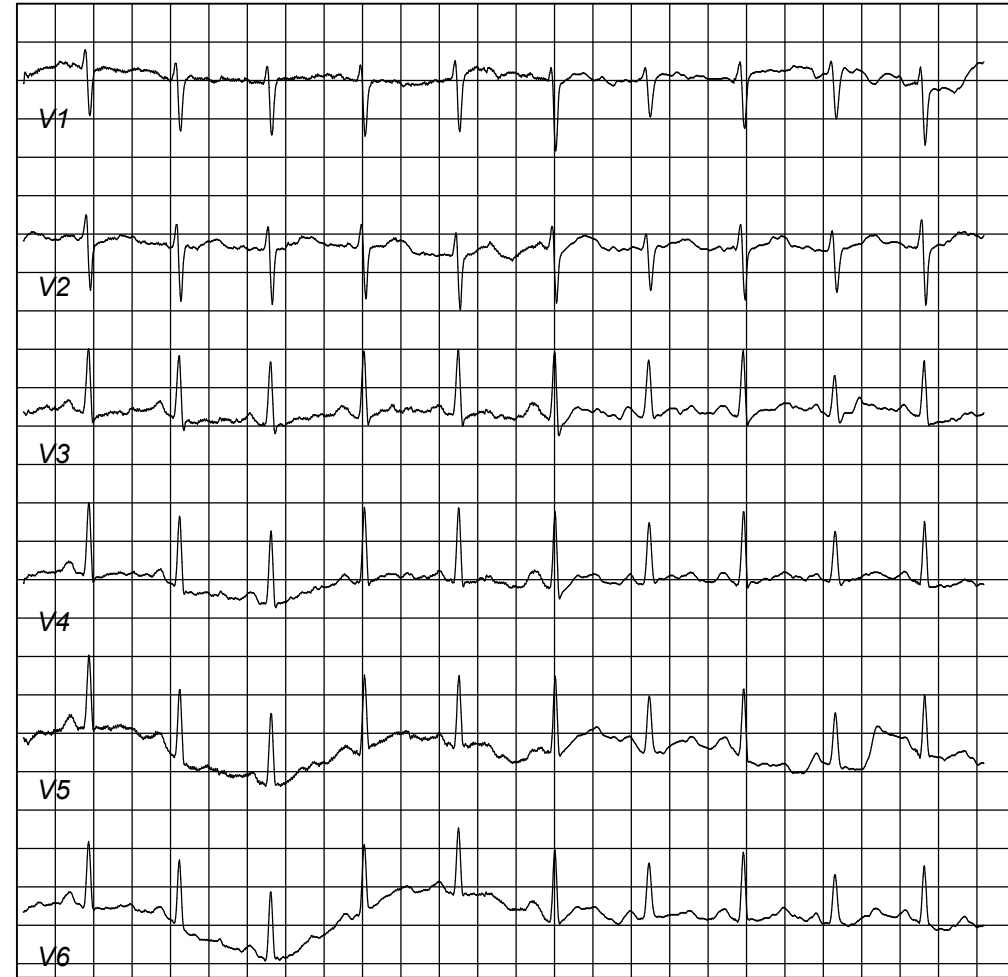
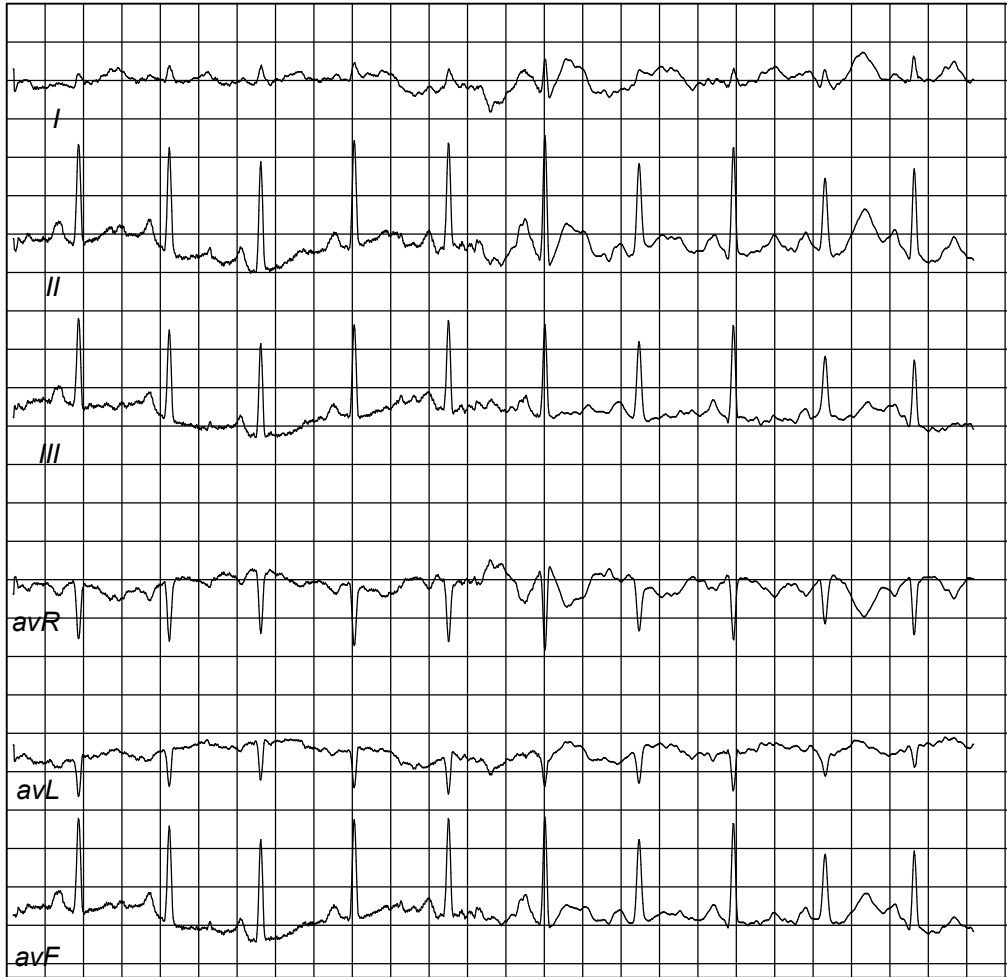



Stage	Time	Duration	Belt Speed (mph)	Elevation	METs	Rate	BP	RPP	PVC	Comments
Supine	00:38	0:01	00.0	00.0	01.0	62	120/80	074	00	
Standing	00:51	0:01	00.0	00.0	01.0	60	120/80	072	00	
HV	01:06	0:01	00.0	00.0	01.0	061	120/80	073	00	
ExStart	01:17	0:01	00.0	00.0	01.0	063	120/80	075	00	
BRUCE Stage 1	04:17	3:00	01.7	10.0	04.7	080	130/84	104	00	

Findings :

Exercise Time : 00:00
Max HR Attained : 64 bpm 34% of Target 187
Max BP Attained : 130/84
Max WorkLoad Attained : 0 Poor response to induced stress
Max ST Dep Lead & Value : III & -0.5 mm
Duke Treadmill Score : 06.2
History : Nil
Test End Reasons : Heart Rate Acheived

Doctor : DR. KUSH KUMAR TYAGI D.M.



Report :

Sample Name: Stress Test Graded Exercise Treadmill
Description: .

INDICATIONS: R/O CAD.

PROCEDURE DONE: Graded exercise treadmill stress test.

STRESS ECG RESULTS:

LOW NORMAL FUNCTIONAL CAPACITY, ADEQUATE B.P. RESPONSE, THR 93% ACHIEVED,
NO CHEST PAIN / DYSPNOEA, NO SIGNIFICANT ST-T CHANGES DURING EXERCISE
AND RECOVERY. NO ARRHYTHAEMIA.

TEST IS NEGATIVE FOR STRESS INDUCED REVERSIBLE MYOCARDIAL ISCHEMIA
FOR THIS MUCH OF WORK LOAD.

Doctor : DR. KUSH KUMAR TYAGI D.M.



155 / ARTI SURYAVANSI / 33 Yrs / F

Date: 11-Feb-2023 12:38:05 PM METS: 1.0/ 62 bpm 33% of THR BP: 120/80 mmHg Raw ECG/ BLC On/ Notch On/ HF 0.05 Hz/LF 100 Hz

ExTime: 00:36 0.0 mph, 0.0%

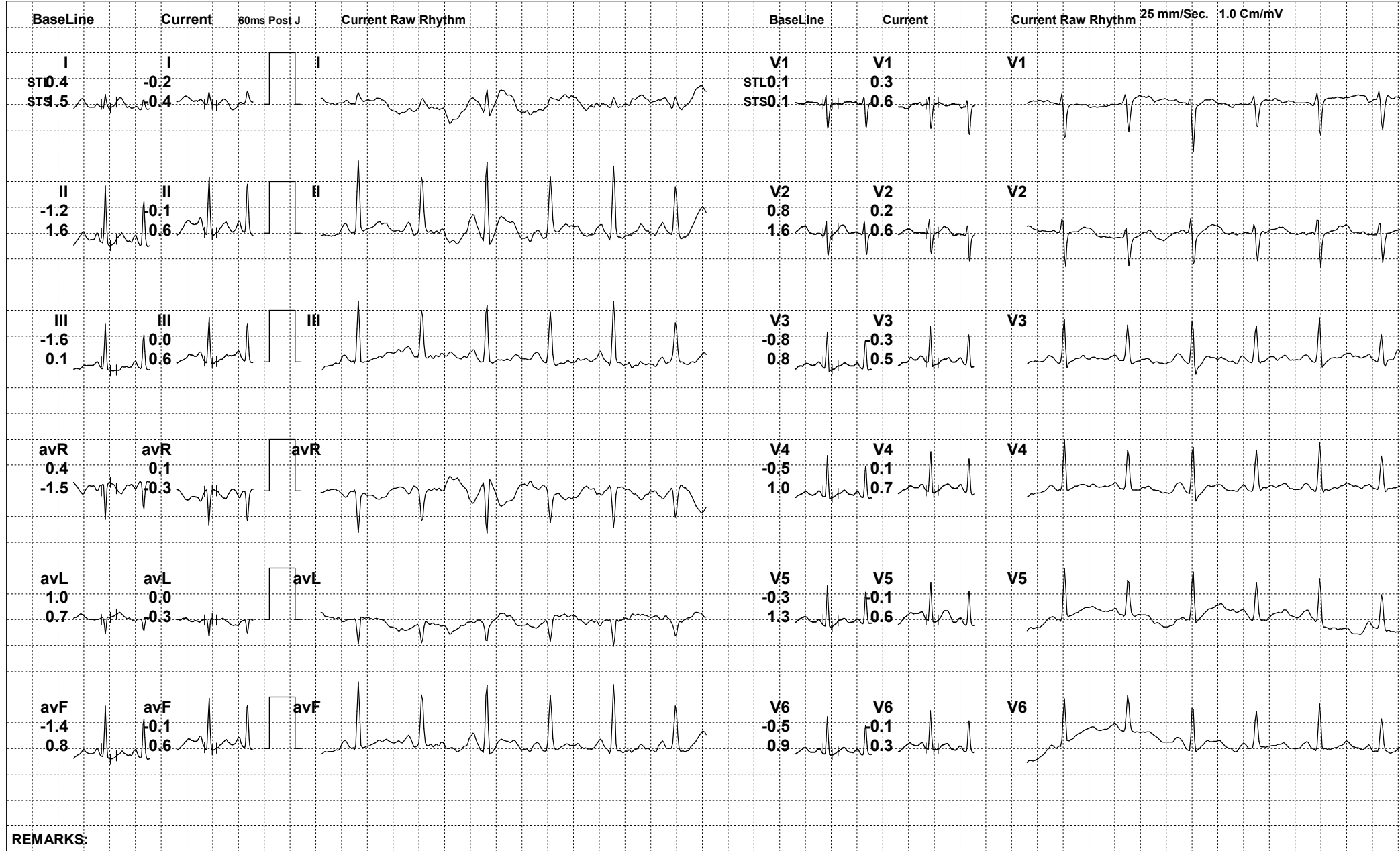



155 / ARTI SURYAVANSI / 33 Yrs / F

Date: 11-Feb-2023 12:38:05 PM METS: 1.0/ 60 bpm 32% of THR BP: 120/80 mmHg Raw ECG/ BLC On/ Notch On/ HF 0.05 Hz/LF 100 Hz

ExTime: 00:49 0.0 mph, 0.0%

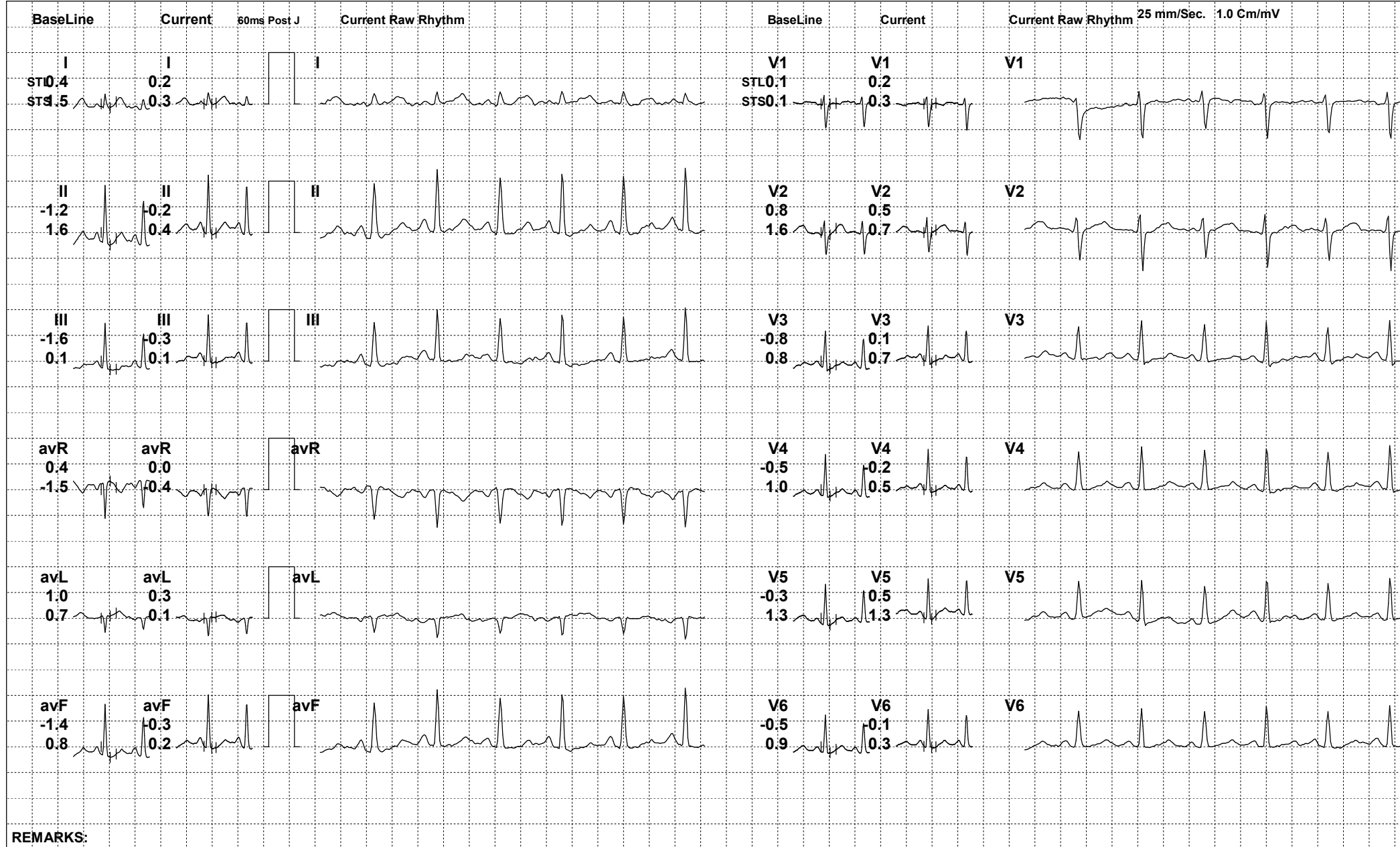

REMARKS:

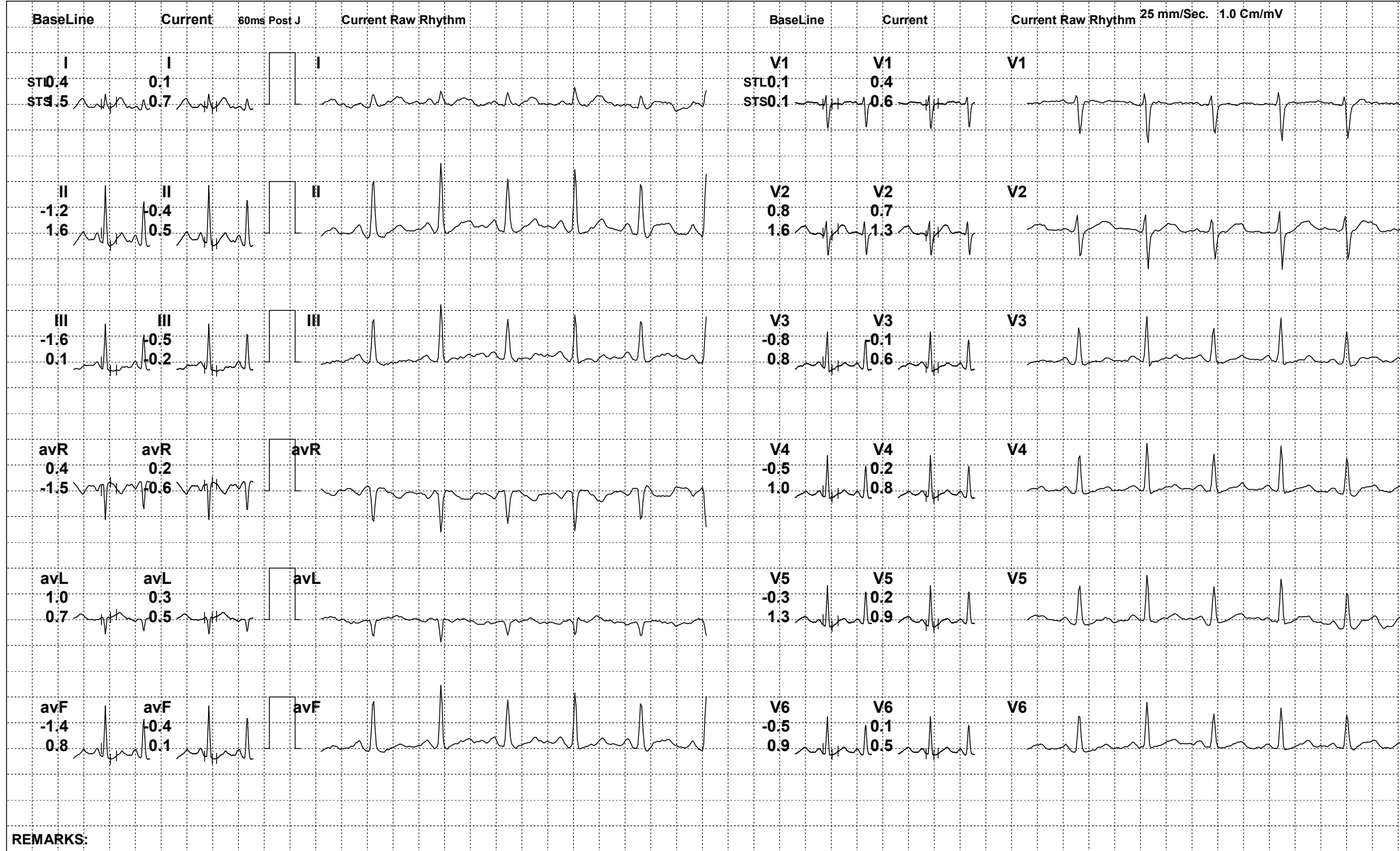

REMARKS:



155 / ARTI SURYAVANSI / 33 Yrs / F

Date: 11-Feb-2023 12:38:05 PM METS: 1.0/ 61 bpm 32% of THR BP: 120/80 mmHg Raw ECG/ BLC On/ Notch On/ HF 0.05 Hz/LF 100 Hz

ExTime: 01:15 0.0 mph, 0.0%

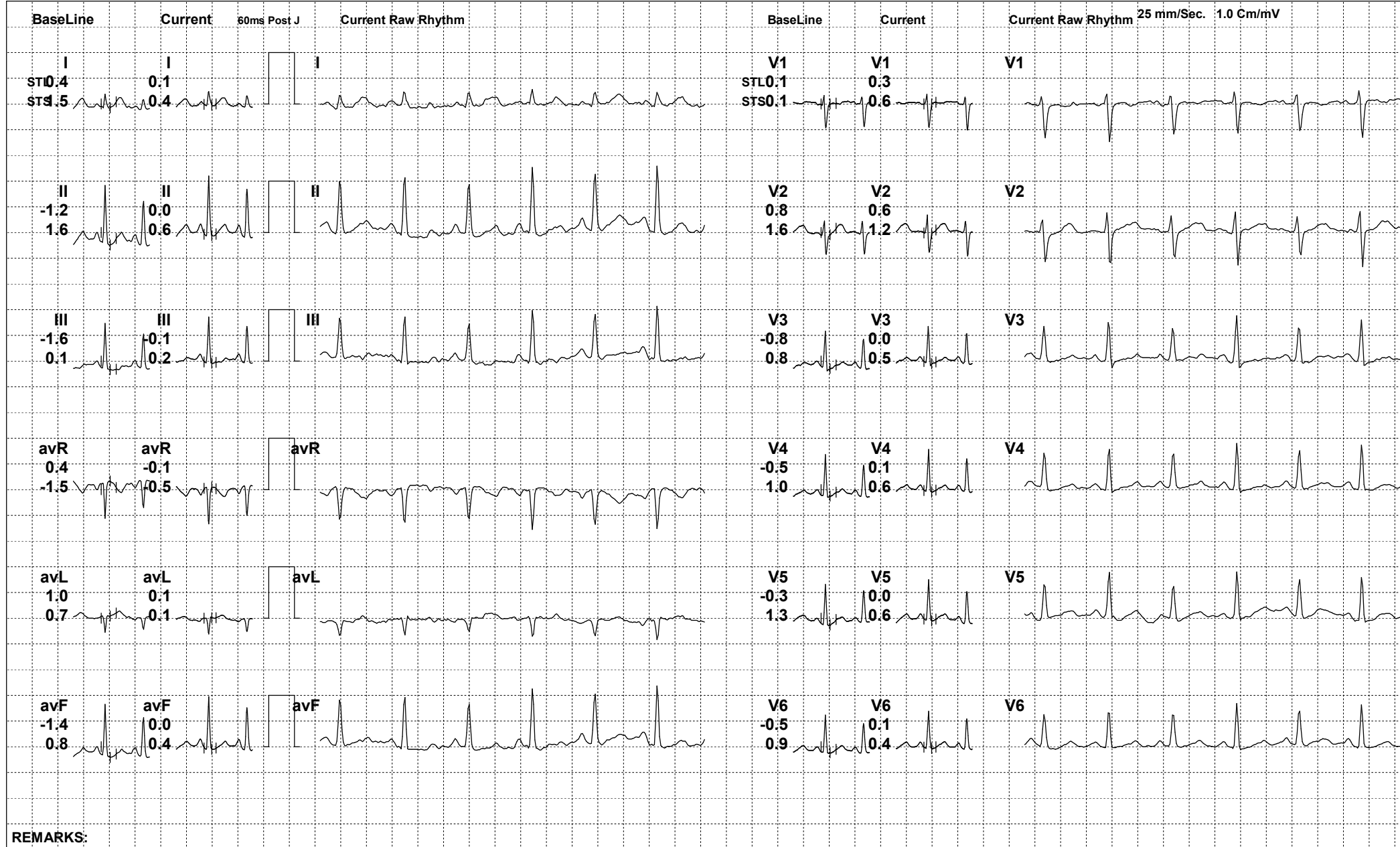

REMARKS:



155 / ARTI SURYAVANSI / 33 Yrs / F

Date: 11-Feb-2023 12:38:05 PM METS: 4.7/ 80 bpm 42% of THR BP: 130/84 mmHg Raw ECG/ BLC On/ Notch On/ HF 0.05 Hz/LF 100 Hz

ExTime: 03:00 1.7 mph, 10.0%

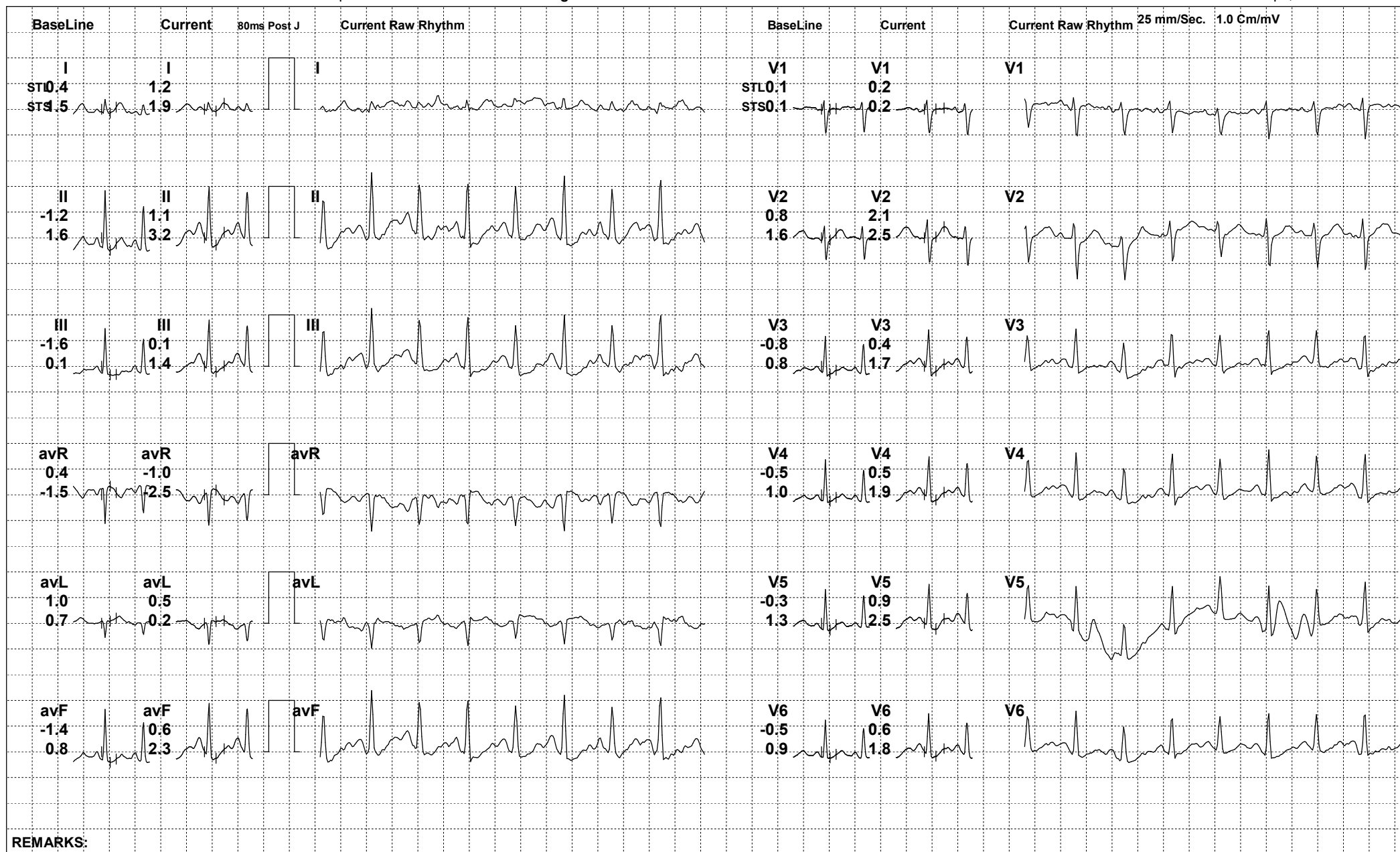

REMARKS:



155 / ARTI SURYAVANSI / 33 Yrs / F

Date: 11-Feb-2023 12:38:05 PM

