



NABH PRE ACCREDITATION
ENTRY LEVEL HOSPITAL
PEH-2018-0537



**SURANA SETHIA HOSPITAL
AND RESEARCH CENTRE
CHARITABLE**

Chembur | Malad | Bhiwandi | Navi Mumbai

Patient Name : MR. CHITTALA SATYAKALYAN .	IP / OP No : 1121290
Ordered Loc : Hospital clinic	Gender : Male Age : 31 Y 0 M 1 D
Referred By : Dr.Mediwheel	Vch No : 1353833
Class : OPD	Received Dt : 10-Sep-2022 16:11
Current Loc :	Reported On : 10-Sep-2022 16:52
Accession No : 22012598	Sample No : 22031516

COMPLETE HEAMOGRAM (C.B.C.)

TEST DESCRIPTION	OBSERVED VALUE	REFERENCE RANGE	UNITS
Haemoglobin	14.30	11.50 - 16.00	gm/dL
R.B.C.	5.00	4.00 - 6.00	Mill/C.mm.
P.C.V.	44.40	37.00 - 47.00	%
M.C.V.	88.80	78.00 - 100.00	fL
M.C.H.	28.60	27.00 - 31.00	pg
M.C.H.C.	32.21	32.00 - 36.00	%
RDW	11.8	11.0 - 15.0	%
Total W.B.C. Count	5400	4000 - 11000	/C.mm
DIFFERENTIAL COUNT			
Neutrophils	70	40 - 75	%
Eosinophils	3	1 - 6	%
Basophils	0	0 - 1	%
Lymphocytes	25	20 - 45	%
Monocytes	2	1 - 10	%
WBC MORPHOLOGY	Normal		
RBC MORPHOLOGY	Normochromic Normocytic		
PLATELET COUNT	230	150 - 450	10 ³ /ul
PLATELETS	Adequate		

** END OF REPORT **

Checked By

Authorized By Technician

Dr. Pragati Pote
MB, DPB,
(Path & Bact)

Provisional Printed By : SSSL on 10/09/2022 04:52:47PM

A Social Venture of
SURANA CHARITABLE TRUST

Regd. No. E 15635 With Charity Commissioner Mumbai
Income Exemption No. DIT (E) / MC / 80G / 524 / 2009 - 10. 12-A Registration No. TR/31324.
Sumannagar, Sion Trombay Road, Chembur, Mumbai - 400071 **Tel. : 022-3378 3378**
Email: info@suranasethiahospital.in Web : www.suranasethiahospital.com



Patient Name : MR. CHITTALA SATYAKALYAN .
Ordered Loc : Hospital clinic
Referred By : Dr.Mediwheel
Class : OPD
Current Loc :
Accession No : 22012598

IP / OP No : 1121290
Gender : Male Age : 31 Y 0 M 1 D
Vch No : 1353833
Received Dt : 10-Sep-2022 16:11
Reported On : 10-Sep-2022 16:51
Sample No : 22031513

ESR

TEST DESCRIPTION

OBSERVED VALUE

REFERENCE RANGE\UNITS

ESR (Erythrocyte Sedimentation Rate) 10

1 - 20 mm/hr

** END OF REPORT **

Checked By

Provisional

Authorized By Technician

Printed By : SSSL on 10/09/2022 04:51:29PM

P.Pote
Dr. Pragati Pote
MB, DPB,
(Path & Bact)

A Social Venture of
SURANA CHARITABLE TRUST

Regd. No. E 15635 With Charity Commissioner Mumbai

Income Exemption No. DIT (E) / MC / 80G / 524 / 2009 - 10. 12-A Registration No. TR/31324.

Sumannagar, Sion Trombay Road, Chembur, Mumbai - 400071 **Tel. : 022-3378 3378**

Email: info@suranasethiahospital.in Web. : www.suranasethiahospital.com



**SURANA SETHIA HOSPITAL
AND RESEARCH CENTRE
CHARITABLE**

Chembur | Malad | Bhiwandi | Navi Mumbai

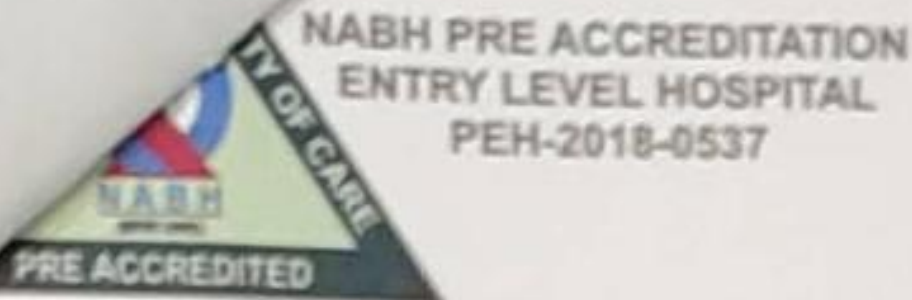

Patient Name : MR. CHITTALA SATYAKALYAN .
Ordered Loc : Hospital clinic
Referred By : Dr. Mediwheel
Class : OPD
Current Loc :
Accession No : 22012598

IP / OP No : 1121290
Gender : Male Age :31 Y 0 M 1 D
Vch No : 1353833
Received Dt : 10-Sep-2022 16:11
Reported On : 10-Sep-2022 16:51
Sample No : 22031514

BLOOD GROUP & RH TYPE

TEST DESCRIPTION

OBSERVED VALUE

REFERENCE RANGE\UNITS

BLOOD GROUP & RH TYPE

ABO Group

"A"

Rh Factor

POSITIVE

"" END OF REPORT ""

Checked By

Authorized By Technician

Provisional

Printed By : SSSL on 10/09/2022 04:51:44PM

Pote
Dr. Pragati Pote
MB, DPB,
(Path & Bact)

A^o Social Venture of
SURANA CHARITABLE TRUST

Regd. No. E 15635 With Charity Commissioner Mumbai

Income Exemption No. DIT (E) / MC / 80G / 524 / 2009 - 10. 12-A Registration No. TR/31324.

Sumannagar, Sion Trombay Road, Chembur, Mumbai - 400071 **Tel. : 022-3378 3378**

Email: info@suranasethiahospital.in Web. : www.suranasethiahospital.com



Patient Name : MR. CHITTALA SATYAKALYAN .
Ordered Loc : Hospital clinic
Referred By : Dr.Mediwheel
Class : OPD
Current Loc :
Accession No : 22012598

IP / OP No : 1121290
Gender : Male Age : 31 Y 0 M 1 D
Vch No : 1353833
Received Dt : 10-Sep-2022 16:11
Reported On : 10-Sep-2022 16:55
Sample No : 22031518

BLOOD SUGAR F/PP

TEST DESCRIPTION

OBSERVED VALUE

REFERENCE RANGE\UNITS

Blood Sugar Fasting (FBS)

98

70 - 110 mg%

Urine Sugar (Fasting)

Absent

Urine Ketone (Fasting)

Absent

** END OF REPORT **

Checked By

Authorized By Technician

Provisional

Printed By : SSSL on 10/09/2022 04:55:43PM

PPote
Dr. Pragati Pote
MB, DPB,
(Path & Bact)

A Social Venture of
SURANA CHARITABLE TRUST

Regd. No. E 15635 With Charity Commissioner Mumbai

Income Exemption No. DIT (E) / MC / 80G / 524 / 2009 - 10. 12-A Registration No. TR/31324.

Sumannagar, Sion Trombay Road, Chembur, Mumbai - 400071 **Tel. : 022-3378 3378**

Email: info@suranasethiahospital.in Web. : www.suranasethiahospital.com



Patient Name : MR. CHITTALA SATYAKALYAN .
Ordered Loc : Hospital clinic
Referred By : Dr.Mediwheel
Class : OPD
Current Loc :
Accession No : 22012598

IP / OP No : 1121290
Gender : Male Age : 31 Y 0 M 1 D
Vch No : 1353833
Received Dt : 10-Sep-2022 16:11
Reported On : 10-Sep-2022 16:53
Sample No : 22031517

BLOOD SUGAR F/PP

TEST DESCRIPTION

OBSERVED VALUE

REFERENCE RANGE\UNITS

Blood Sugar Post Prandial (PPBS)	120	70 - 140 mg/dl
Urine Sugar (PP)	Absent	
Urine Ketone (PP)	Absent	
METHOD GLUCOSE OXIDASE PEROXIDASE (GOD /POD)		

** END OF REPORT **

Checked By

Provisional

Authorized By Technician

Printed By : SSSL on 10/09/2022 04:53:07PM

Pote
Dr. Pragati Pote
MB, DPB,
(Path & Bact)

A Social Venture of
SURANA CHARITABLE TRUST

Regd. No. E 15635 With Charity Commissioner Mumbai
Income Exemption No. DIT (E) / MC / 80G / 524 / 2009 - 10. 12-A Registration No. TR/31324.
Sumannagar, Sion Trombay Road, Chembur, Mumbai - 400071 **Tel. : 022-3378 3378**
Email: info@suranasethiahospital.in Web. : www.suranasethiahospital.com



Patient Name : MR. CHITTALA SATYAKALYAN .
Ordered Loc : Hospital clinic
Referred By : Dr.Mediwheel
Class : OPD
Current Loc :
Accession No : 22012598

IP / OP No : 1121290
Gender : Male Age : 31 Y 0 M 1 D
Vch No : 1353833
Received Dt : 10-Sep-2022 16:11
Reported On : 10-Sep-2022 16:55
Sample No : 22031518

RENAL FUNCTION TEST

<u>TEST DESCRIPTION</u>	<u>OBSERVED VALUE</u>	<u>REFERENCE RANGE\UNITS</u>
BUN	12.0	6.0 - 21.0 mg/dl
Uric Acid	7.5	3.5 - 7.2 mg/dl
Sodium [Na+]	142	135 - 155 mmol/L
Potassium [K+]	4.1	3.6 - 5.5 mmol/L
Chloride [Cl-]	102	96 - 108 mmol/L
Calcium	9.2	8.4 - 10.2 mg/dl
Phosphorus	3.2	2.5 - 4.5 mg/dl
Serum Alkaline Phosphates	48.0	28.0 - 111.0 IU/L
Serum Proteins Total	7.5	6.0 - 8.2 gm%
Serum Albumin	4.2	3.0 - 5.0 gm%
Serum Globulin	3.30	1.90 - 3.50 gm%
Albumin : Globulin Ratio	1.27	0.90 - 2.00 gm%
Serum Creatinine	1.3	0.5 - 1.5 mg/dl

** END OF REPORT **

Checked By

Provisional

Authorized By Technician

Printed By : SSSL on 10/09/2022 04:55:44PM

Dr. Pragati Pote
MB, DPB,
(Path & Bact)

A Social Venture of
SURANA CHARITABLE TRUST

Regd. No. E 15635 With Charity Commissioner Mumbai
Income Exemption No. DIT (E) / MC / 80G / 524 / 2009 - 10. 12-A Registration No. TR/31324.
Sumannagar, Sion Trombay Road, Chembur, Mumbai - 400071 **Tel. : 022-3378 3378**
Email: info@suranasethiahospital.in Web : www.suranasethiahospital.com



Patient Name : MR. CHITTALA SATYAKALYAN .
Ordered Loc : Hospital clinic
Referred By : Dr.Mediwheel
Class : OPD
Current Loc :
Accession No : 22012598

IP / OP No : 1121290
Gender : Male Age : 31 Y 0 M 1 D
Vch No : 1353833
Received Dt : 10-Sep-2022 16:11
Reported On : 10-Sep-2022 16:55
Sample No : 22031518

LIVER FUNCTION TEST

<u>TEST DESCRIPTION</u>	<u>OBSERVED VALUE</u>	<u>REFERENCE RANGE</u>	<u>UNITS</u>
Total Bilirubin	0.8	0.1 - 1.2	mg/dl
Conjugated (Direct) Bilirubin	0.3	0.0 - 0.3	mg/dl
Unconjugated (Indirect) Bilirubin	0.5	0.1 - 1.0	mg/dL
SGOT	24.0	15.0 - 46.0	U/L
SGPT	51.0	13.0 - 69.0	U/L
Serum Alkaline Phosphates	48.0	28.0 - 111.0	IU/L
Serum Proteins Total	7.5	6.0 - 8.2	gm%
Serum Albumin	4.2	3.0 - 5.0	gm%
Serum Globulin	3.30	1.90 - 3.50	gm%
Albumin : Globulin Ratio	1.27	0.90 - 2.00	gm%
Serum Creatinine	1.3	0.5 - 1.5	mg/dl
G. G. T. P	26.0	0.0 - 45.0	IU/L

** END OF REPORT **

Checked By

Provisional

Authorized By Technician

Printed By : SSSL on 10/09/2022 04:55:44PM

P.Pote
Dr. Pragati Pote
MB, DPB,
(Path & Bact)

A Social Venture of
SURANA CHARITABLE TRUST

Regd. No. E 15635 With Charity Commissioner Mumbai
Income Exemption No. DIT (E) / MC / 80G / 524 / 2009 - 10, 12-A Registration No. TR/31324.
Sumannagar, Sion Trombay Road, Chembur, Mumbai - 400071 **Tel. : 022-3378 3378**
Email: info@suranasethiahospital.in Web : www.suranasethiahospital.com



Patient Name : MR. CHITTALA SATYAKALYAN .
Ordered Loc : Hospital clinic
Referred By : Dr.Mediwheel
Class : OPD
Current Loc :
Accession No : 22012598

IP / OP No : 1121290
Gender : Male Age : 31Y 0 M 1 D
Vch No : 1353833
Received Dt : 10-Sep-2022 16:11
Reported On : 10-Sep-2022 16:55
Sample No : 22031518

LIPID PROFILE

TEST DESCRIPTION

OBSERVED VALUE

REFERENCE RANGE\UNITS

Total Cholesterol	138	150 - 250	mg%
Triglycerides	144	35 - 160	mg%
HDL Cholesterol	45	30 - 70	mg%
VLDL Cholesterol	28.80	7.00 - 35.00	mg%
LDL Cholesterol	64.20	108.00 - 145.00	mg%
LDL/HDL Ratio	1.43	1.10 - 3.90	
TC/HDL CHOL Ratio	3.07	3.50 - 5.00	

** END OF REPORT **

Checked By

Authorized By Technician

Provisional

Printed By : SSSL on 10/09/2022 04:55:44PM

Ppote
Dr. Pragati Pote
MB, DPB,
(Path & Bact)

A Social Venture of

SURANA CHARITABLE TRUST

Regd. No. E 15635 With Charity Commissioner Mumbai

Income Exemption No. DIT (E) / MC / 80G / 524 / 2009 - 10. 12-A Registration No. TR/31324.

Sumannagar, Sion Trombay Road, Chembur, Mumbai - 400071 **Tel. : 022-3378 3378**

Email: info@suranasethiahospital.in Web. : www.suranasethiahospital.com

Patient Name : MR. CHITTALA SATYAKALYAN .
Ordered Loc : Hospital clinic
Referred By : Dr.Mediwheel
Class : OPD
Current Loc :
Accession No : 22012598

IP / OP No : 1121290
Gender : Male Age : 31Y 0 M 1 D
Vch No : 1353833
Received Dt : 10-Sep-2022 16:11
Reported On : 10-Sep-2022 16:51
Sample No : 22031512

URINE ANALYSIS

TEST DESCRIPTION

OBSERVED VALUE

REFERENCE RANGE\UNITS

PHYSICAL EXAMINATION

Quantity	20 ml	
Colour	Pale yellow	
Appearance	Clear	
Deposit	Absent	
Reaction [PH]	Acidic	
Specific Gravity	1.010	

CHEMICAL EXAMINATION

Urine Albumin	Absent	
Sugar	Absent	
Ketone Bodies	Absent	
Occult Blood	Absent	
Bile Pigment	Absent	
Bile Salt	Absent	

MICROSCOPIC EXAMINATION

Red Blood Cells	Absent	00-02
Pus Cells	2 - 3	00-02 / hpf
Epithelial Cells	1 - 2	00-02 / hpf
Casts	Absent	
Crystals	Absent	
Spermatozoa	Absent	
Trichomonas Vaginalis	Absent	
Yeast Cells	Absent	
Amorphous Deposits	Absent	
Bacteria	Absent	

** END OF REPORT **

Checked By

Provisional

Authorized By Technician

Printed By : SSSL on 10/09/2022 04:51:16PM

Dr. Pragati Pote
MB, DPB,
(Path & Bact)

A Social Venture of
SURANA CHARITABLE TRUST

Regd. No. E 15635 With Charity Commissioner Mumbai
Income Exemption No. DIT (E) / MC / 80G / 524 / 2009 - 10. 12-A Registration No. TR/31324.
Sumannagar, Sion Trombay Road, Chembur, Mumbai - 400071 **Tel. : 022-3378 3378**
Email: info@suranasethiahospital.in Web. : www.suranasethiahospital.com



NABH PRE ACCREDITATION
ENTRY LEVEL HOSPITAL
PEH-2018-0537



**SURANA SETHIA HOSPITAL
AND RESEARCH CENTRE
CHARITABLE**

Chembur | Malad | Bhiwandi | Navi Mumbai

NAME	: MR. SATYAKALYAN CHITTALA	SEX	: MALE
AGE	: 31 YRS	ID NO.	: 1121290
REF BY	: C/O. M D HEALTH CHECK UP	DATE	: 10/09/2022

X-RAY CHEST PA VIEW

Protocol :

Computerised radiography of chest PA reveals:

Observation:

- Lung fields appear clear.
- Cardiac silhouette is within normal limits.
- Bilateral costophrenic angles are clear.
- Visualised bones are unremarkable.

Impression:

- No significant abnormality detected.

DR. KETAN KALASKAR
M.D.
Consultant Radiologist
OPD/RG

A Social Venture of

SURANA CHARITABLE TRUST

Regd. No. E 15635 With Charity Commissioner Mumbai

Income Exemption No. DIT (E) / MC / 80G / 524 / 2009 - 10. 12-A Registration No. TR/31324.

Sumannagar, Sion Trombay Road, Chembur, Mumbai - 400071 **Tel. : 022-3378 3378**

Email: info@suranasethiahospital.in Web. : www.suranasethiahospital.com



NABH PRE ACCREDITATION
ENTRY LEVEL HOSPITAL
PEH-2018-0537



**SURANA SETHIA HOSPITAL
AND RESEARCH CENTRE
CHARITABLE**

Chembur | Malad | Bhiwandi | Navi Mumbai

NAME : SATKALYAN CHITTALA (31Y/M)
REF. BY : SELF
TEST ASKED : T3-T4-TSH

SAMPLE COLLECTED AT :
(4000711424), SURANA SETHIA HOSPITAL, SION - TROMBAY
ROAD, SUMAN NAGAR, CHEMBUR, MUMBAI, MAHARASHTRA
400071, 400071

TEST NAME	TECHNOLOGY	VALUE	UNITS	REFERENCE RANGE
TOTAL TRIIODOTHYRONINE (T3)	C.M.I.A	107	ng/dl	58 - 159
TOTAL THYROXINE (T4)	C.M.I.A	8.75	µg/dl	4.87 - 11.72
THYROID STIMULATING HORMONE (TSH)	C.M.I.A	2.61	µIU/ml	0.35 - 4.94

Please correlate with clinical conditions.

Method :

- T3 - Fully Automated Chemi Luminescent Microparticle Immunoassay
- T4 - Fully Automated Chemi Luminescent Microparticle Immunoassay
- TSH - Fully Automated Chemi Luminescent Microparticle Immunoassay

Sample Collected on (SCT) : 10 Sep 2022 14:00
Sample Received on (SRT) : 10 Sep 2022 19:35
Report Released on (RRT) : 10 Sep 2022 21:39

Sample Type : SERUM
Labcode : 00910697/AJ392
Barcode : AB043290

Vanita

Dr Vanita Rathi MD(Path)

Dr Sumanta Basak, DPB

Page : 1 of 2

A Social Venture of
SURANA CHARITABLE TRUST
Regd. No. E 15635 With Charity Commissioner Mumbai
Income Exemption No. DIT (E) / MC / 80G / 524 / 2009 - 10. 12-A Registration No. TR/31324.
Sumannagar, Sion Trombay Road, Chembur, Mumbai - 400071 **Tel. : 022-3378 3378**
Email: info@suranasethiahospital.in Web. : www.suranasethiahospital.com



NABH PRE ACCREDITATION
ENTRY LEVEL HOSPITAL
PEH-2018-0537



**SURANA SETHIA HOSPITAL
AND RESEARCH CENTRE
CHARITABLE**

Chembur | Malad | Bhiwandi | Navi Mumbai

NAME : SATKALYAN CHITTALA (31Y/M)
REF. BY : SELF
TEST ASKED : HbA1c

SAMPLE COLLECTED AT :
(4000711424),SURANA SETHIA HOSPITAL,SION -
TROMBAY ROAD, SUMAN NAGAR, CHEMBUR,
MUMBAI, MAHARASHTRA 400071,400071

TEST NAME	TECHNOLOGY	VALUE	UNITS
HbA1c - (HPLC)	H.P.L.C	6	%

Reference Range :

Reference Range: As per ADA Guidelines

Below 5.7% : Normal
5.7% - 6.4% : Prediabetic
>=6.5% : Diabetic

Guidance For Known Diabetics

Below 6.5% : Good Control
6.5% - 7% : Fair Control
7.0% - 8% : Unsatisfactory Control
>8% : Poor Control

Method : Fully Automated H.P.L.C. using Biorad Variant II Turbo

AVERAGE BLOOD GLUCOSE (ABG)	CALCULATED	125	mg/dl
-----------------------------	------------	-----	-------

Reference Range :

90 - 120 mg/dl : Good Control
121 - 150 mg/dl : Fair Control
151 - 180 mg/dl : Unsatisfactory Control
> 180 mg/dl : Poor Control

Method : Derived from HBA1c values

Please correlate with clinical conditions.

-- End of report --

Sample Collected on (SCT) : 10 Sep 2022 14:00
Sample Received on (SRT) : 10 Sep 2022 19:37
Report Released on (RRT) : 10 Sep 2022 20:18

Vanita

Sumanta

A Social Venture of

SURANA CHARITABLE TRUST

Regd. No. E-15635 With Charity Commissioner Mumbai

Income Exemption No. DIT (E) / MC / 80G / 524 / 2009 - 10. 12-A Registration No. TR/31324.

Sumannagar, Sion Trombay Road, Chembur, Mumbai - 400071 **Tel. : 022-3378 3378**

Email: info@suranasethiahospital.in Web. : www.suranasethiahospital.com

Dr Vanita Rathi MD(Path)

Dr Sumanta Basak, DPB



NABH PRE ACCREDITATION
ENTRY LEVEL HOSPITAL
PEH-2018-0537



**SURANA SETHIA HOSPITAL
AND RESEARCH CENTRE
CHARITABLE**

Chembur | Malad | Bhiwandi | Navi Mumbai

NAME	: MR. SATYAKALYAN CHITTALA	SEX	: MALE
AGE	: 31 YRS	ID NO.	: 1121290
REF BY	: C/O. M D HEALTH CHECK UP	DATE	: 10/09/2022

EXAMINATION: ULTRASONOGRAPHY OF WHOLE ABDOMEN

Liver is normal in size, shape and shows diffuse increased echogenicity.
No focal lesion is seen.

The portal vein & biliary radicles appear normal.

Gall bladder is physiologically distended & shows no wall thickening, no
calculus & no mass lesion.

CBD is not dilated.

Pancreas is normal in size & echotexture. Pancreatic duct is not dilated.

Spleen is normal in size & echotexture.

Both kidneys are normal in size, shape and echotexture.

Right kidney measures 10.7 x 4.4 cm and left kidney measures 10.7 x 5.9 cm
in size. No evidence of hydronephrosis or calculus on either side. Bilateral
cortico-medullary differentiation appears well maintained.

No free fluid is seen in the abdomen.

The urinary bladder is well distended & shows normal wall thickness. No
evidence of calculus or mass lesion seen.

Prostate is normal in size and echotexture. It measures 2.9 x 2.8 x 4.2 cm
(volume = 19 cc). No evidence of calcification.

Impression:

- **Grade I fatty liver.**
- **No other significant abnormality is detected.**

DR. KETAN KALASKAR
M.D.
Consultant Radiologist
RG

A Social Venture of

SURANA CHARITABLE TRUST

Regd. No. E 15635 With Charity Commissioner Mumbai

Income Exemption No. DIT (E) / MC / 80G / 524 / 2009 - 10. 12-A Registration No. TR/31324.

Sumannagar, Sion Trombay Road, Chembur, Mumbai - 400071 **Tel. : 022-3378 3378**

Email: info@suranasethiahospital.in Web: www.suranasethiahospital.com

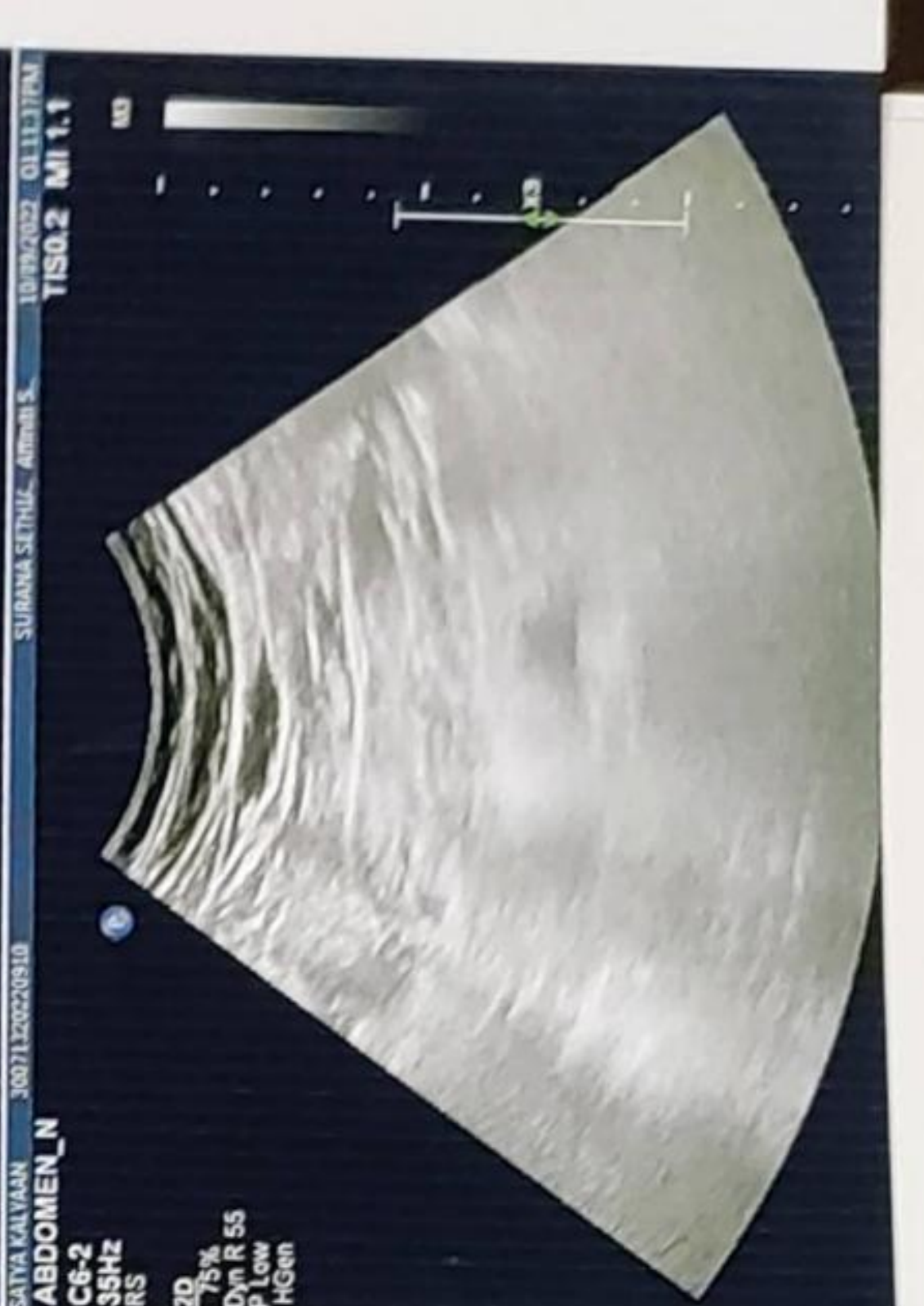
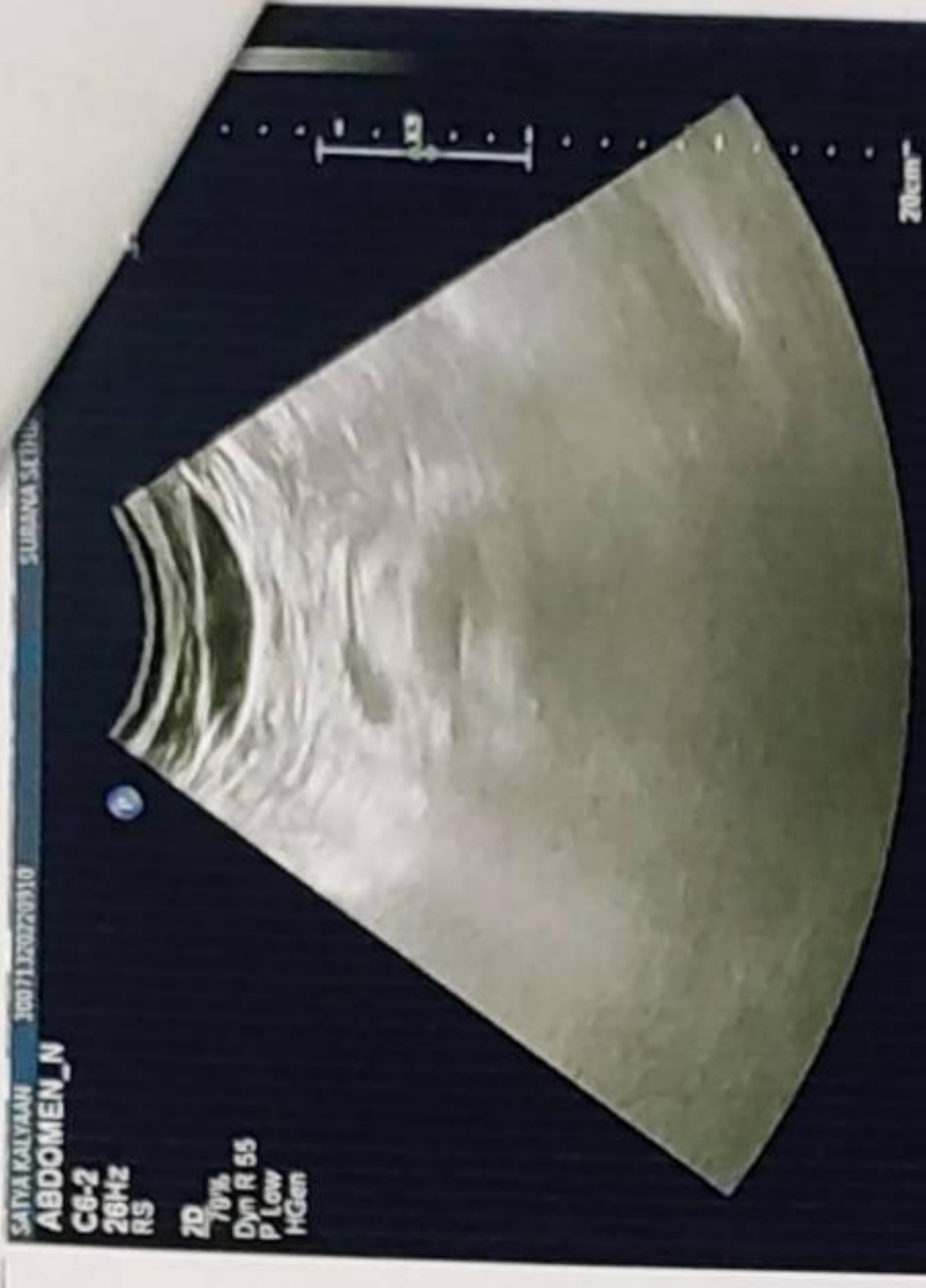
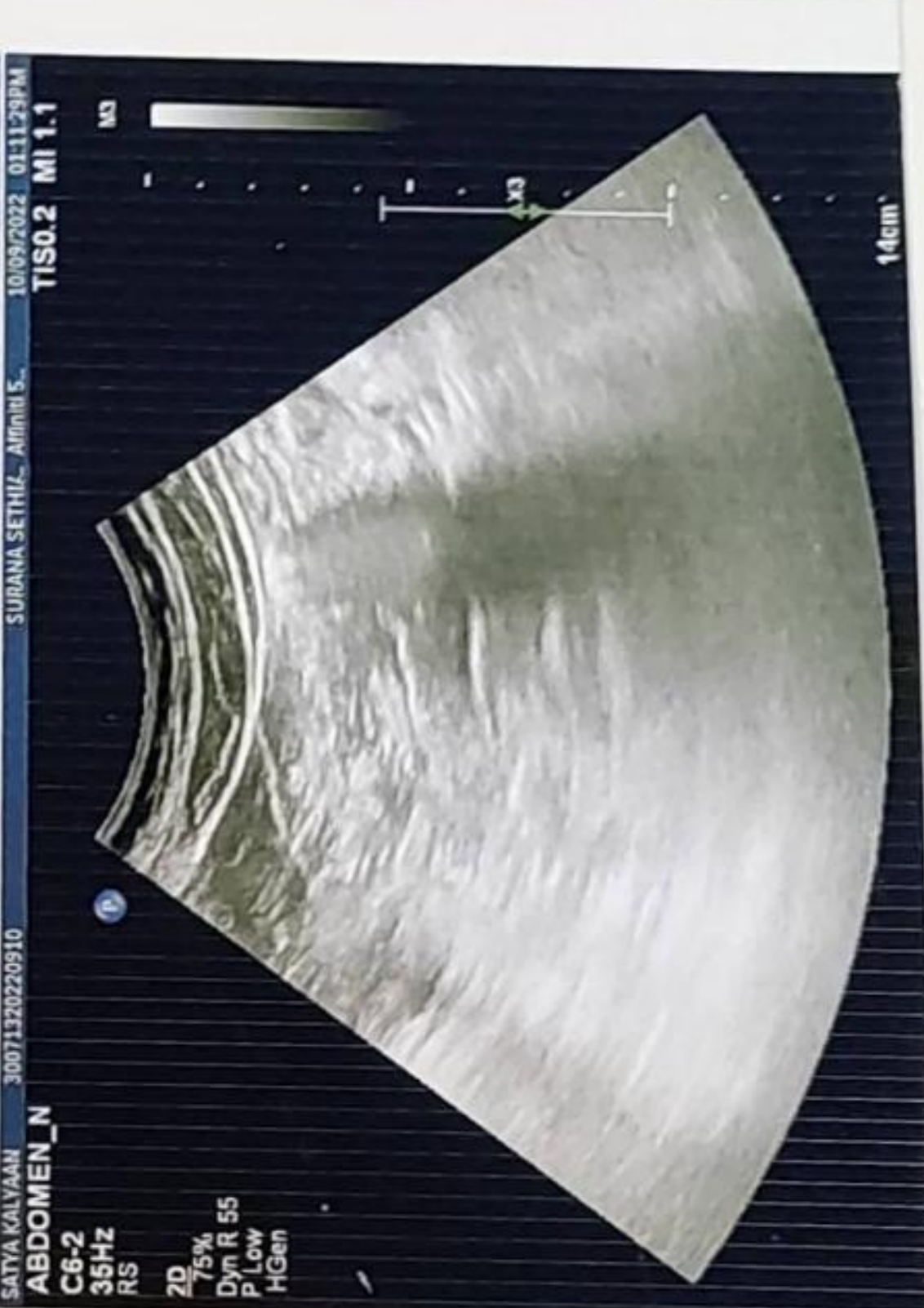
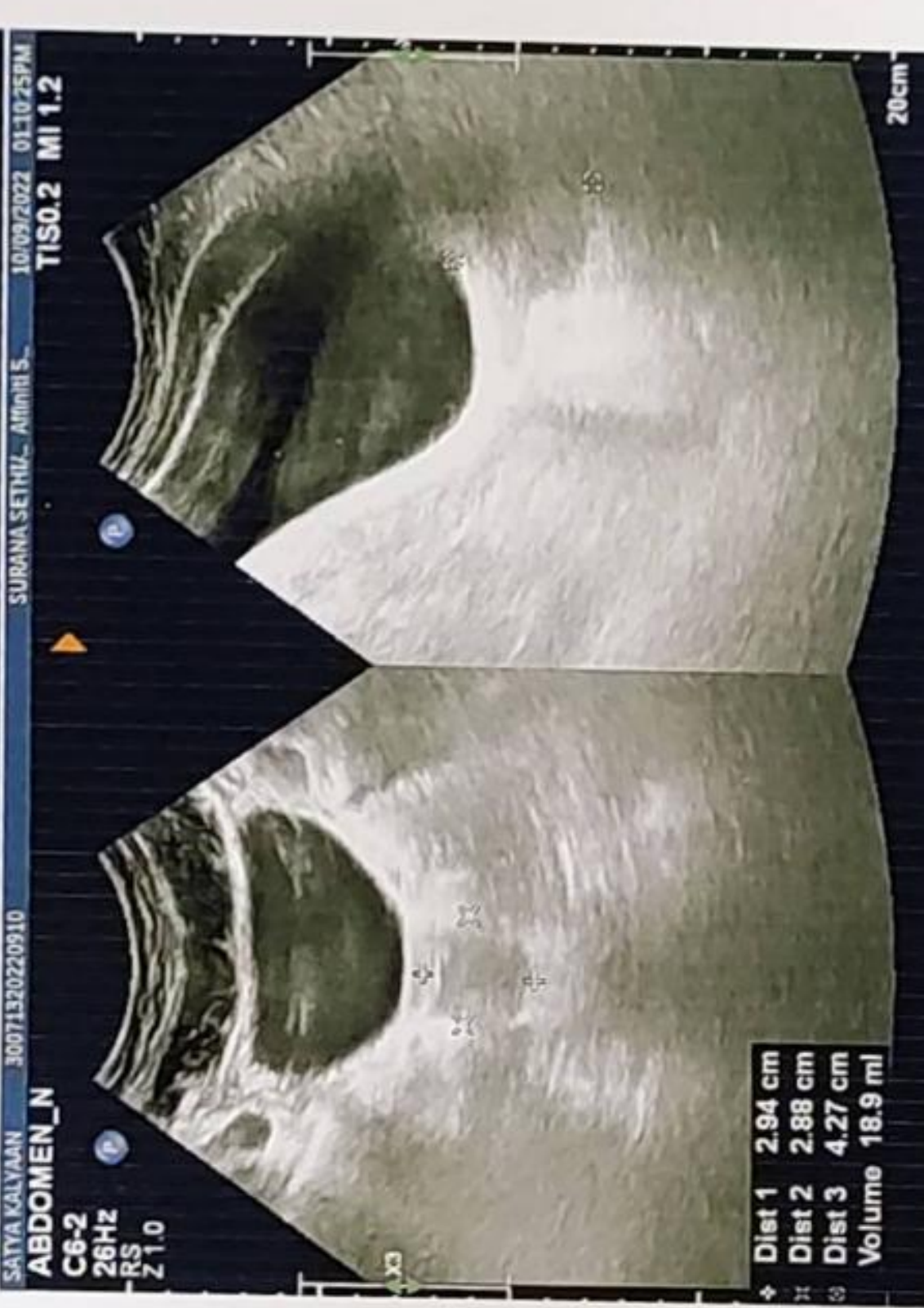
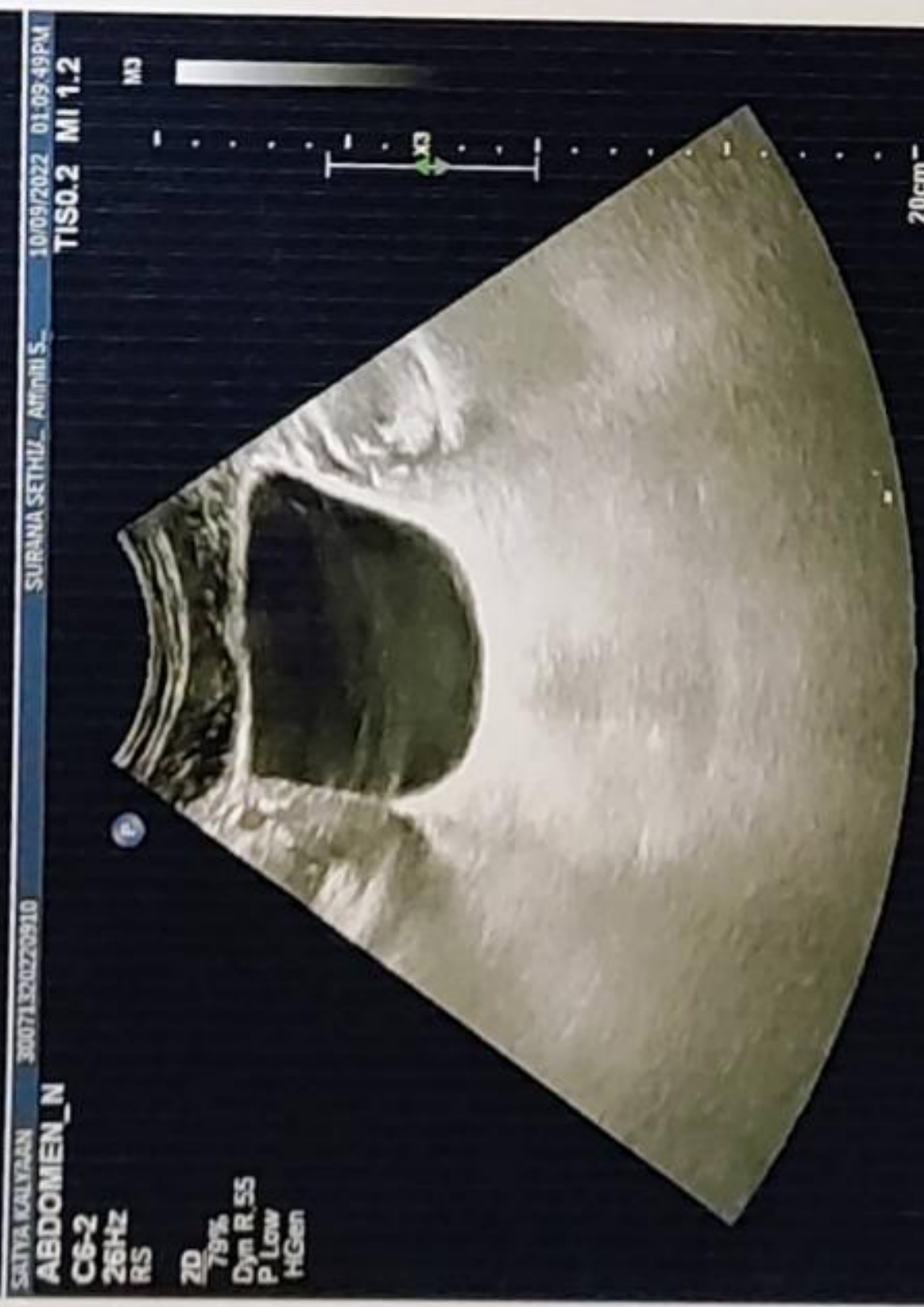
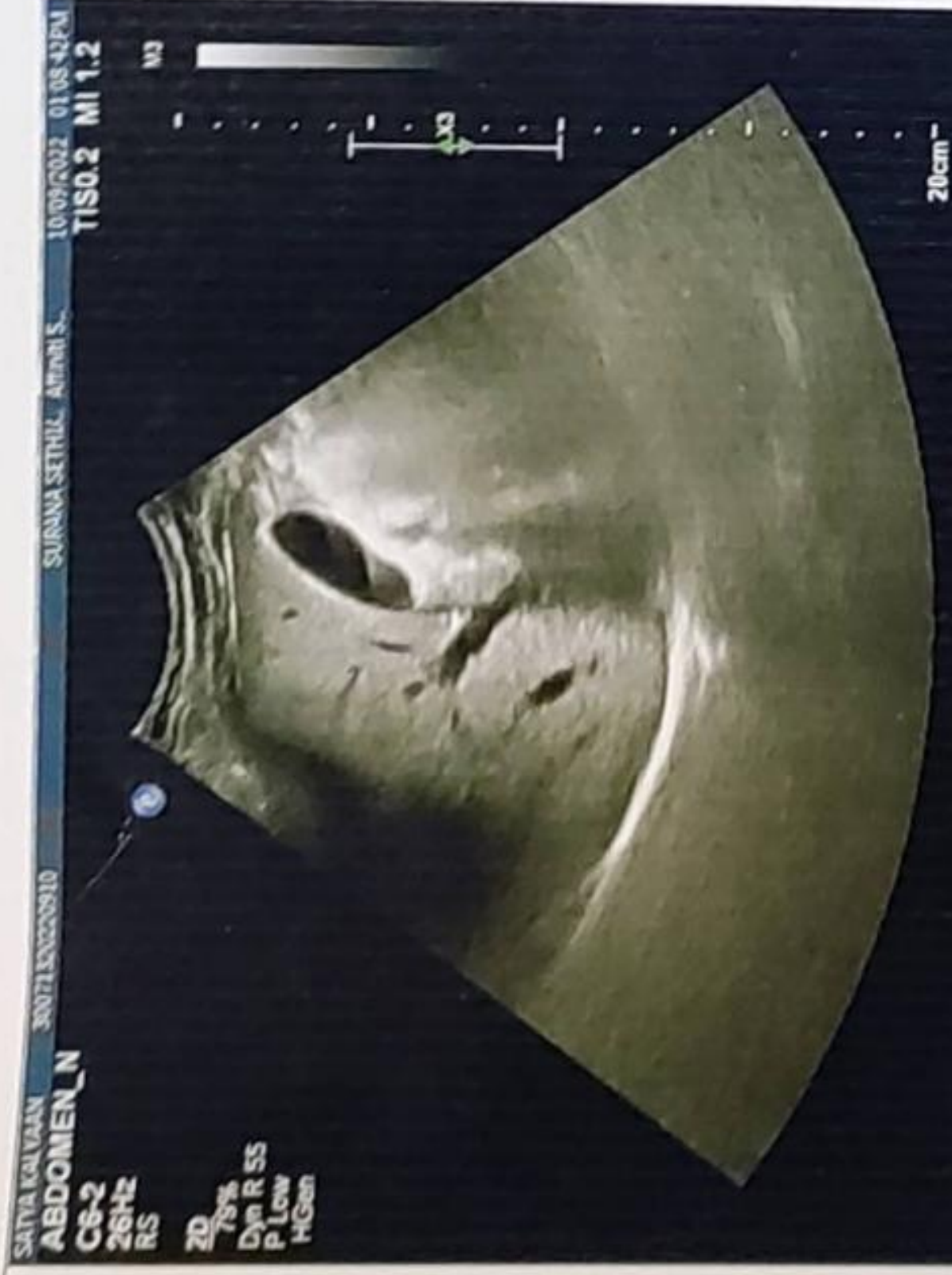



NABH PRE ACCREDITATION
ENTRY LEVEL HOSPITAL
PEH-2018-0537



**SURANA SETHIA HOSPITAL
AND RESEARCH CENTRE
CHARITABLE**

Chembur | Malad | Bhiwandi | Navi Mumbai

NAME	: MR. SATY KALYAN	SEX	: MALE
AGE	: 31 YRS	DATE	: 10/09/2022
REF BY	: DR. M D HEALTH CHECK UP		

EXAMINATION: 2D ECHOCARDIOGRAPHY

Conclusion:

1. All chambers normal sized.
2. Good LV function with LVEF = 60 %
3. All valves structurally & functionally normal.
4. No regional wall motion abnormality.
5. IAS / IVS intact.
6. No clot / vegetation / effusion.

Doppler Study:

- No diastolic dysfunction
- No TR. No PH.
- No other valvular regurgitation.
- No signs of high LVEDP.

Impression:

- Normal study.

Dr. Dinesh Rajpal
MD, Physician
Reg. No.82808.

A Social Venture of

SURANA CHARITABLE TRUST

Regd. No. E 15635 With Charity Commissioner Mumbai

Income Exemption No. DIT (E) / MC / 80G / 524 / 2009 - 10. 12-A Registration No. TR/31324.

Sumannagar, Sion Trombay Road, Chembur, Mumbai - 400071 **Tel. : 022-3378 3378**

Email: info@suranasethiahospital.in Web. : www.suranasethiahospital.com

Doppler Study:

- Diastolic dysfunction: Normal
- RVOT = Normal mm of Hg.
- LVOT = Normal mm of Hg.
- AR: NO MR: NO PR: NO TR: NO
- Peak / Mean across MV = Normal mm of Hg.
- Peak / mean across AV = 5 mm of Hg.
- MV PHT = Normal
- MVA by PHT = Normal square cm.
- AR PHT = Normal millisecond
- CWD across TV = Normal mm of Hg.
- PASP by TR jet = 31 mm of Hg.

Measurements:

	Measurement	Unit
Aorta		
LA	36	mm
AO	20	mm
ACS	32	mm
Mitral Valve		
Study		
Excursion D-E		mm
EF slop		mm/s
EPSS	4	mm

	Measurement	Unit
LV study		
IVsd	10	mm
LVIDd	44	mm
LVPWD	10	mm
IVSs	13	mm
LVIDs	22	mm
LVPWa		mm
EF %	60	%
% FS		%

A Social Venture of

SURANA CHARITABLE TRUST

Regd. No. E 15635 With Charity Commissioner Mumbai

Income Exemption No. DIT (E) / MC / 80G / 524 / 2009 - 10. 12-A Registration No. TR/31324.

Sumannagar, Sion Trombay Road, Chembur, Mumbai - 400071 **Tel. : 022-3378 3378**

Email: info@suranasethiahospital.in Web. : www.suranasethiahospital.com

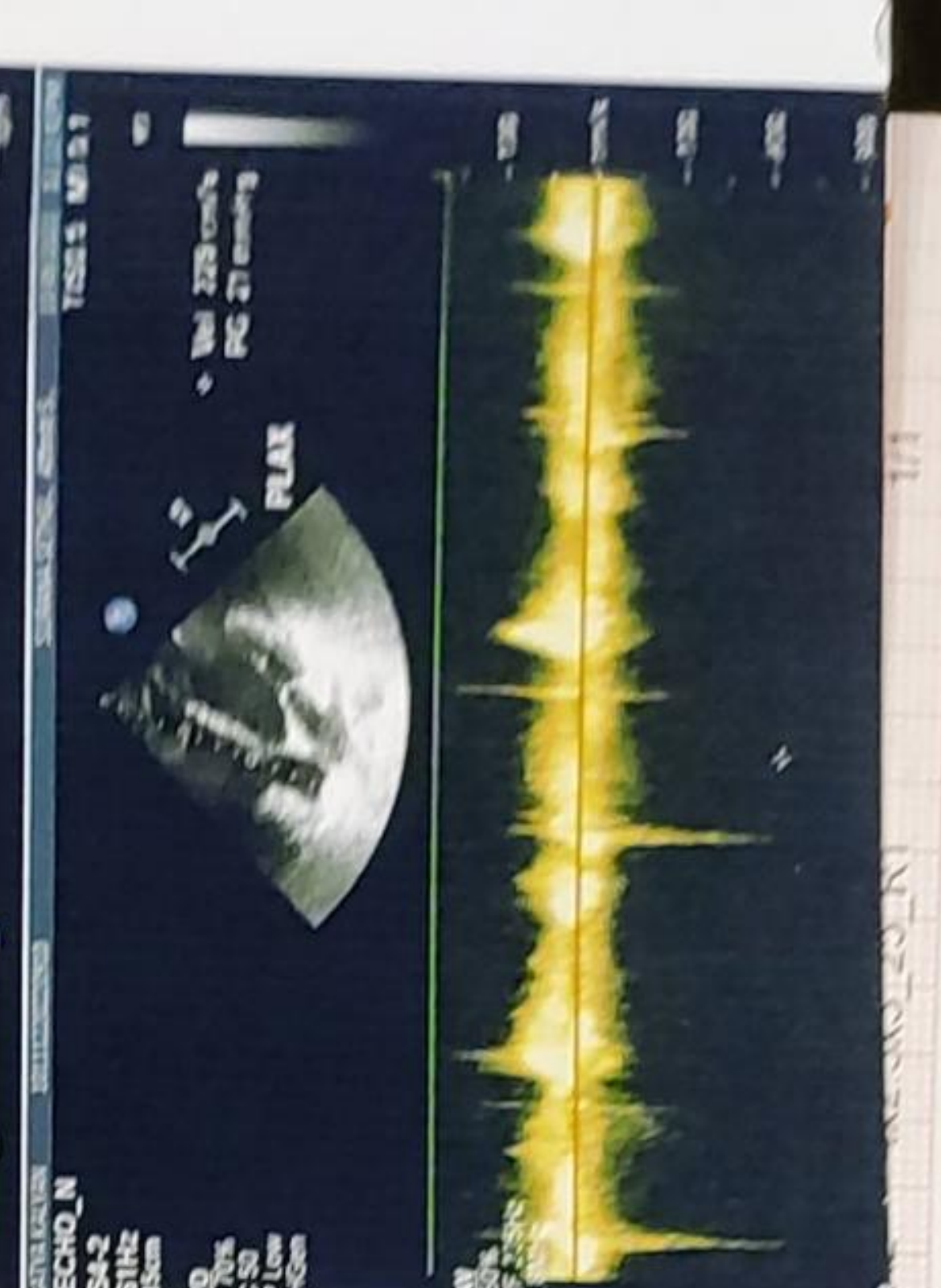
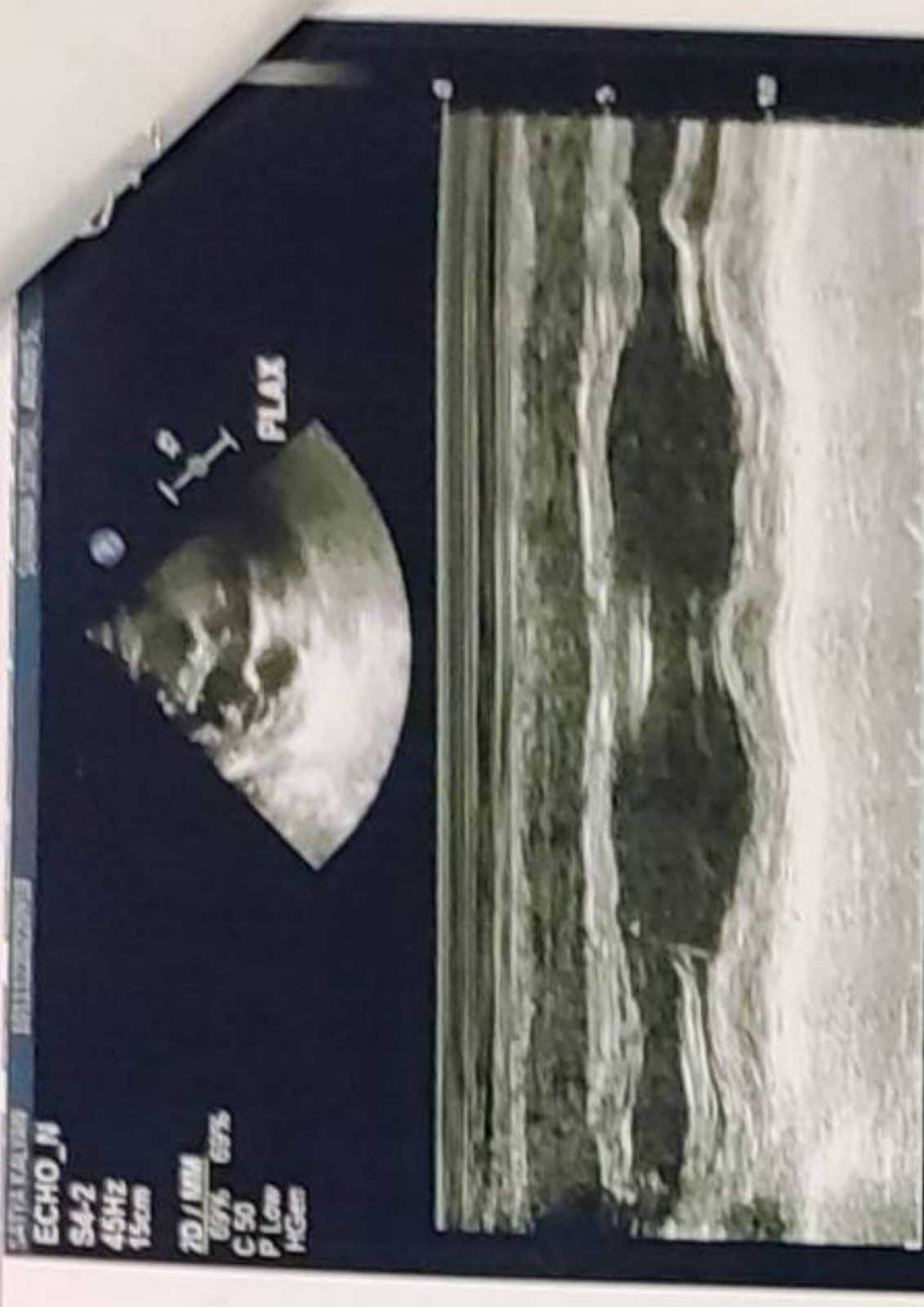
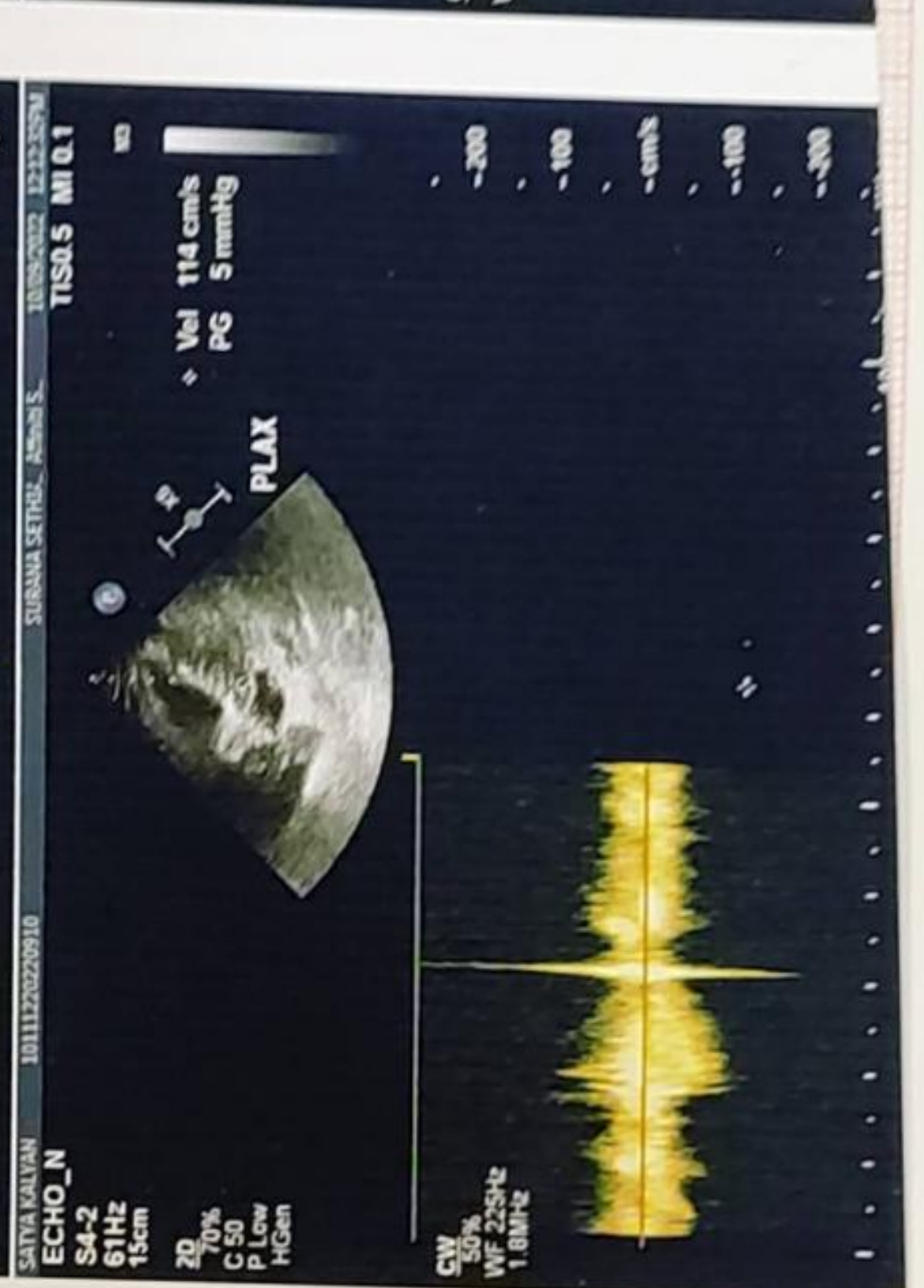
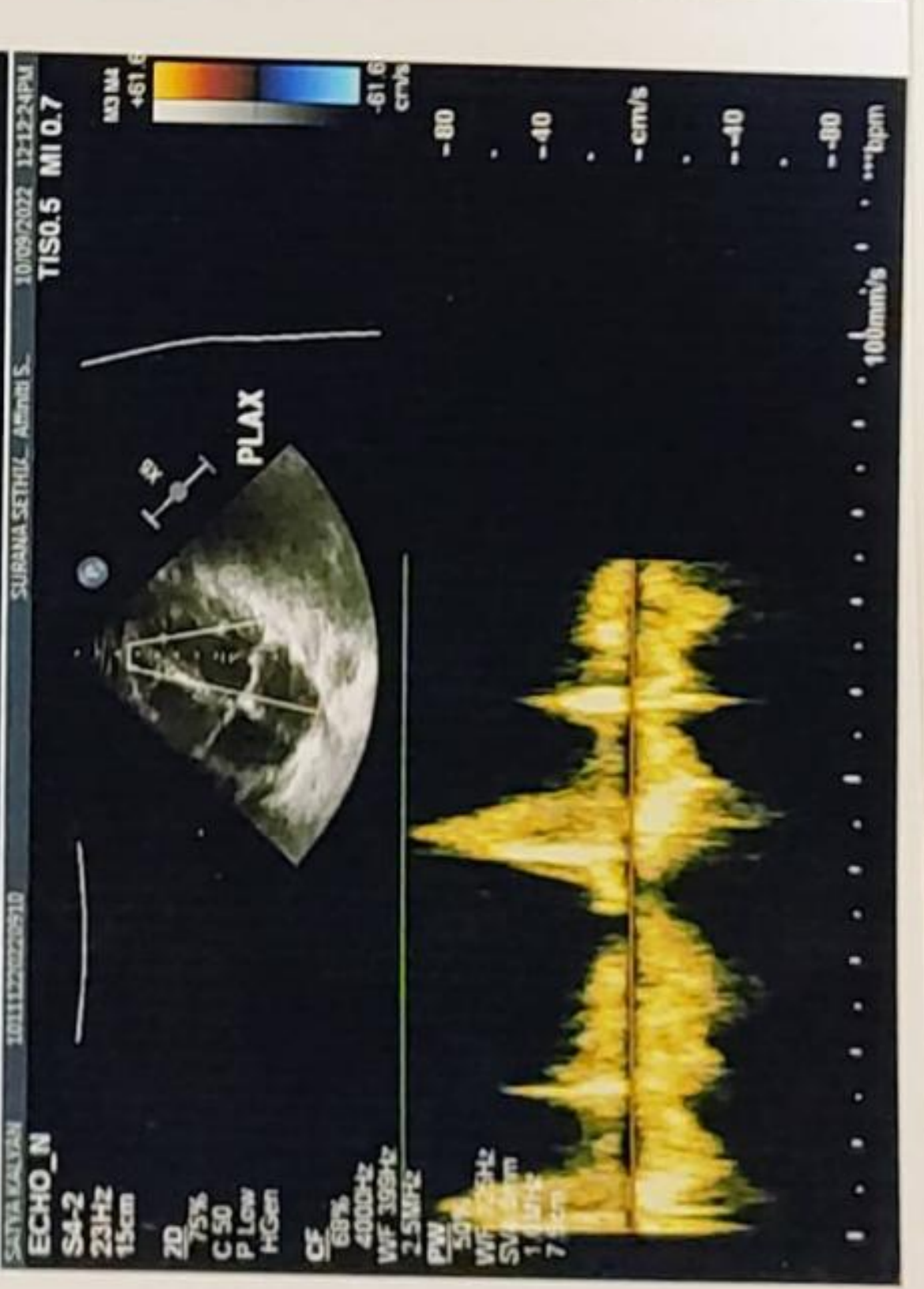

ID: satya kalyan

10.09.2022 10:28:48
SURANA HO AL
CHEMBUR
MUMBAI

79 bpm
- / - mmHg

MR. Satya Kalyan
Age: 31 years

QRS : 92 ms
QT/QTcBaz : 364 / 417 ms
PR : 158 ms
P : 96 ms
RR/PP : 754 / 759 ms
P/QRS/T : 61 / 48 / 26 degrees

Normal sinus rhythm
Normal ECG

BP - 120/80 mmHg
P - 78 mm

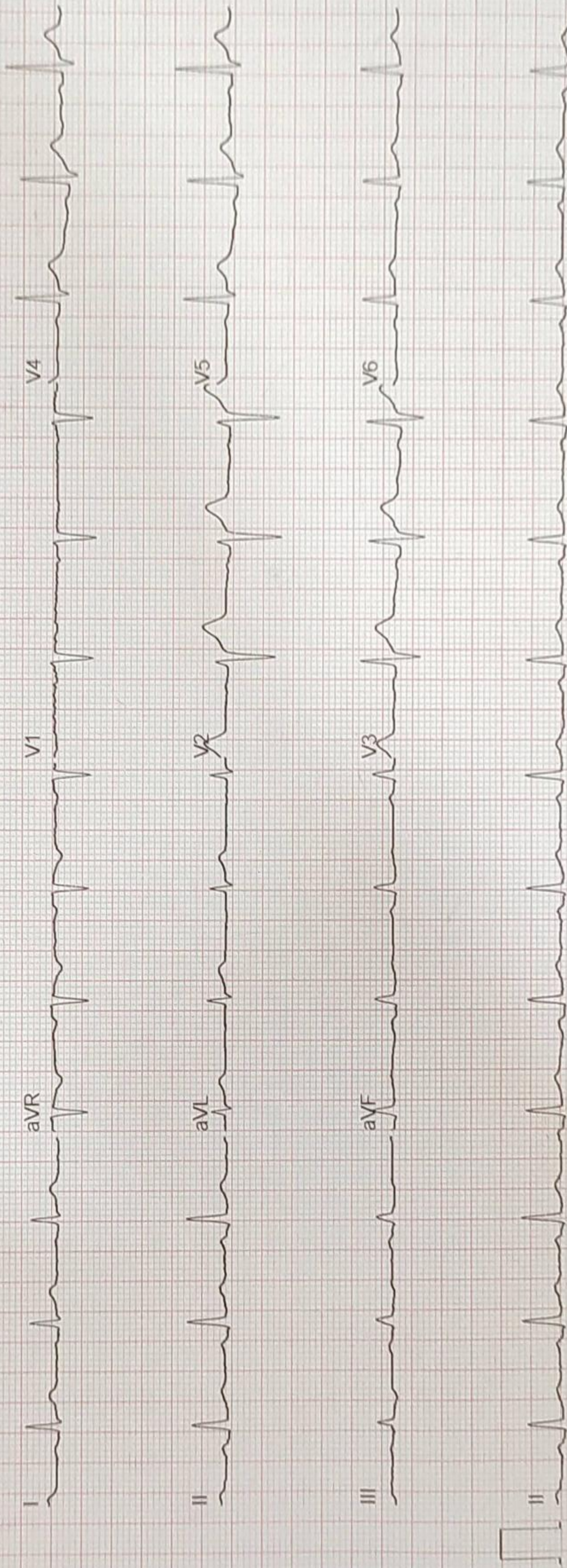

Unconfirmed
ADS 0.56-20 Hz 50 Hz 4x2.5x3_25_R1

25 mm/s 10 mm/mV

12SL™ V241

GE MAC2000 1.1