

NADKARNI PATHOLOGY LABORATORY

PATIENT ID : 1016/2022 HEIGHT : 178 Cm WEIGHT : 88.00 Kg

PATIENT NAME : Mr Mahajan Rajaram 52/M

PROTOCOL : BRUCE

STAGE : Recovery

ST Levels (mm) / ST Slope (mV/s) measured at 80 ms Post J

September 24, 2022 12:54 pm

Report time : 01:08 pm

PHASE TIME : 07:02 SPEED: 0.0 kmph

STAGE DURATION : 06:00 GRADE: 0.0

HR : 83 bpm BP : 130 / 70 mmHg

QRS Lead : V5 METs : 1.00

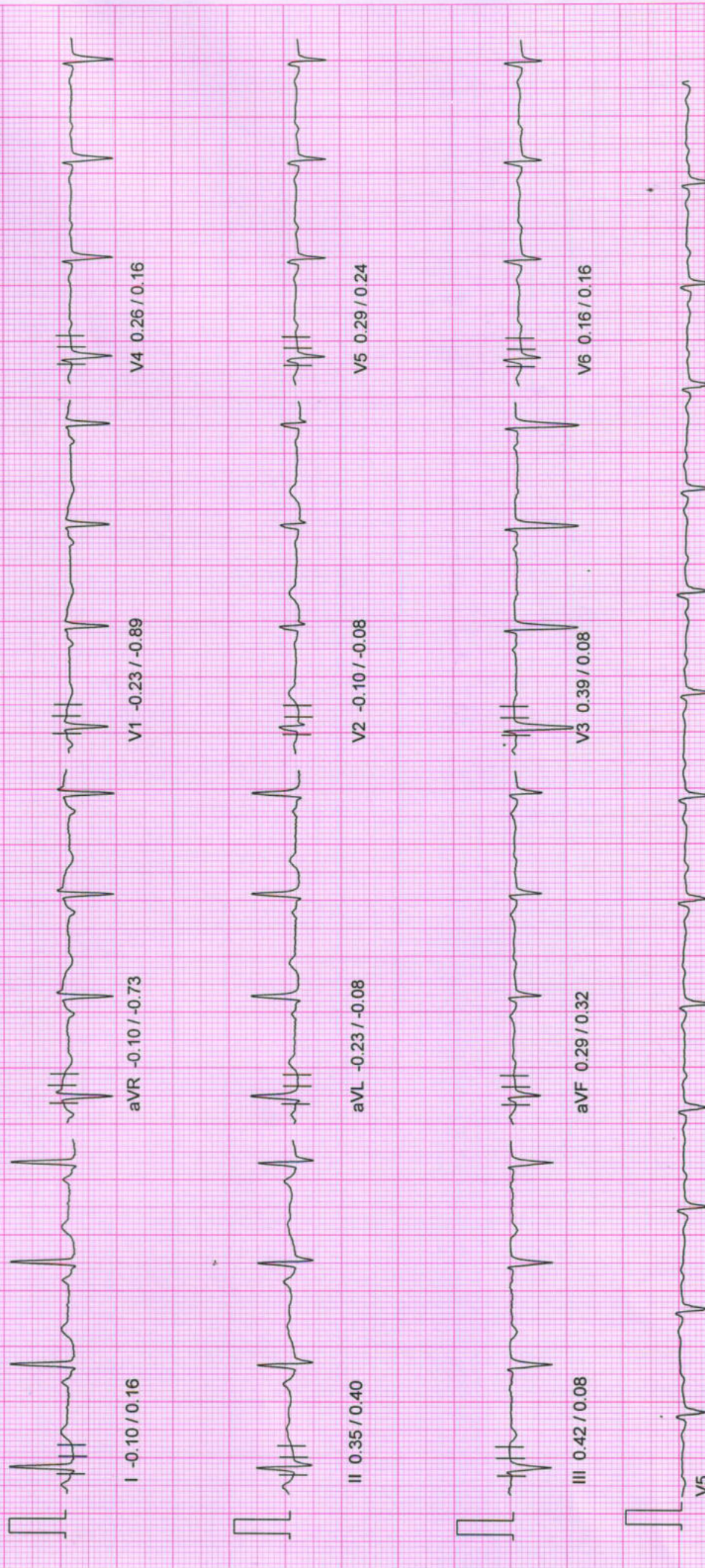

10mm/mv, 25mm/sec

100 Hz

NASAN (C) ST-Win Standard BL 6.91, Unit Ver 4.10

NADKARNI PATHOLOGY LABORATORY

September 24, 2022 12:54 pm
Report time : 01:05 pm

Linked Median Report

PATIENT ID : 1016/2022 HEIGHT : 178 Cm WEIGHT : 88.00 Kg

PATIENT NAME : Mr Mahajan Rajaram 52/M

PROTOCOL : BRUCE

STAGE : Recovery
ST Levels (mm) / ST Slope (mV/s) measured at 80 ms Post J

PHASE TIME : 07:02 SPEED: 0.0 kmph
STAGE DURATION : 03:00 GRADE: 0.0
HR : 93 bpm BP : 140 / 70 mmHg
QRS Lead : V5 METs : 1.00

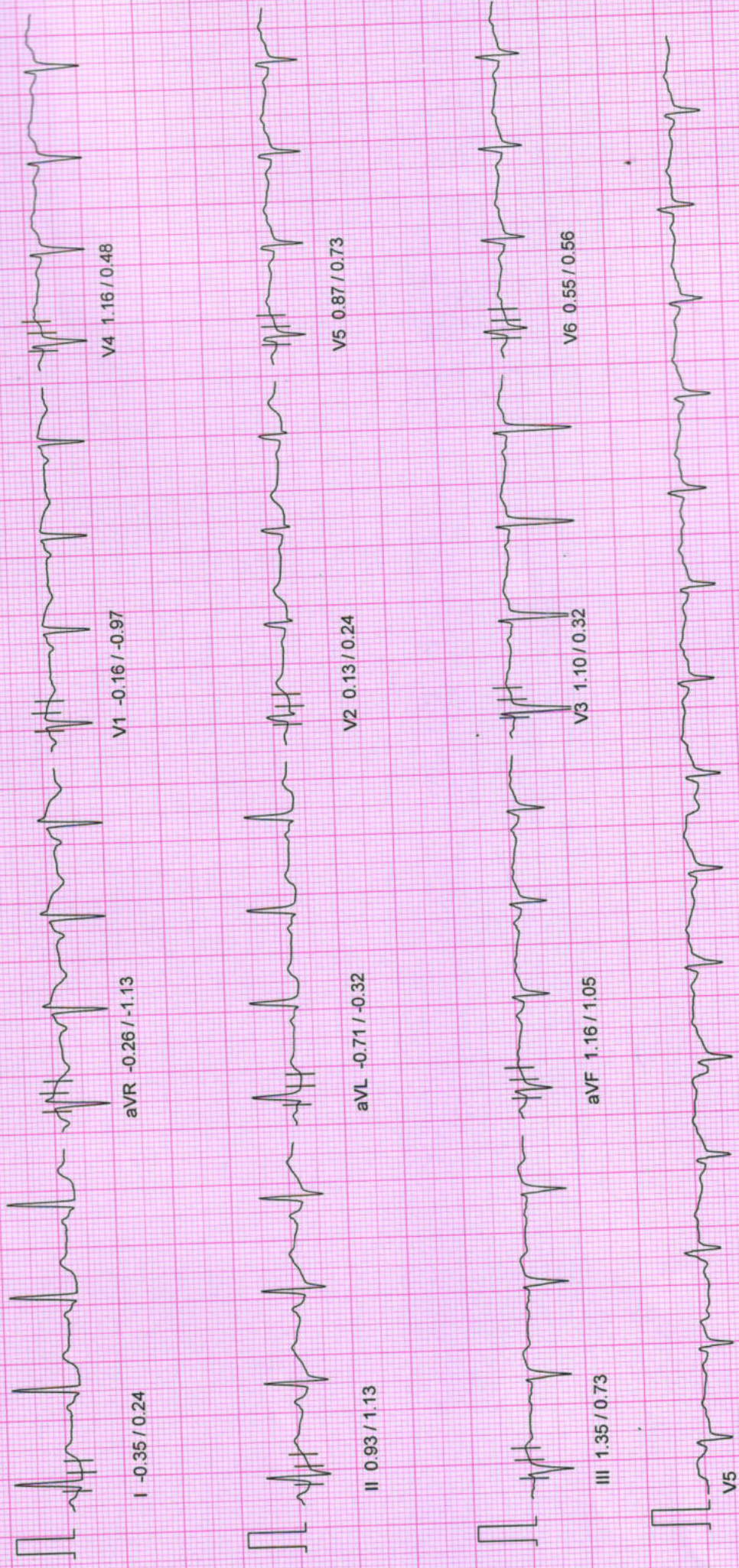

10mm/mv, 25mm/sec

100 Hz

NASAN (C) ST-Win Standard BL 6.91, Unit Ver 4.10

NADKARNI PATHOLOGY LABORATORY

September 24, 2022 12:54 pm
 Report time : 01:03 pm

Linked Median Report

WEIGHT : 88.00 Kg

PATIENT ID : 1016/2022 HEIGHT : 178 Cm
 PATIENT NAME : Mr Mahajan Rajaram 52/M

PHASE TIME : 07:02
 STAGE DURATION : 01:00
 HR : 116 bpm
 QRS Lead : V5

PROTOCOL : BRUCE
 STAGE : Recovery
 ST Levels (mm) / ST Slope (mV/s) measured at 80 ms Post J

SPEED: 0.0 kmph
 GRADE: 0.0
 BP : 150 / 70 mmHg
 METs : 1.00

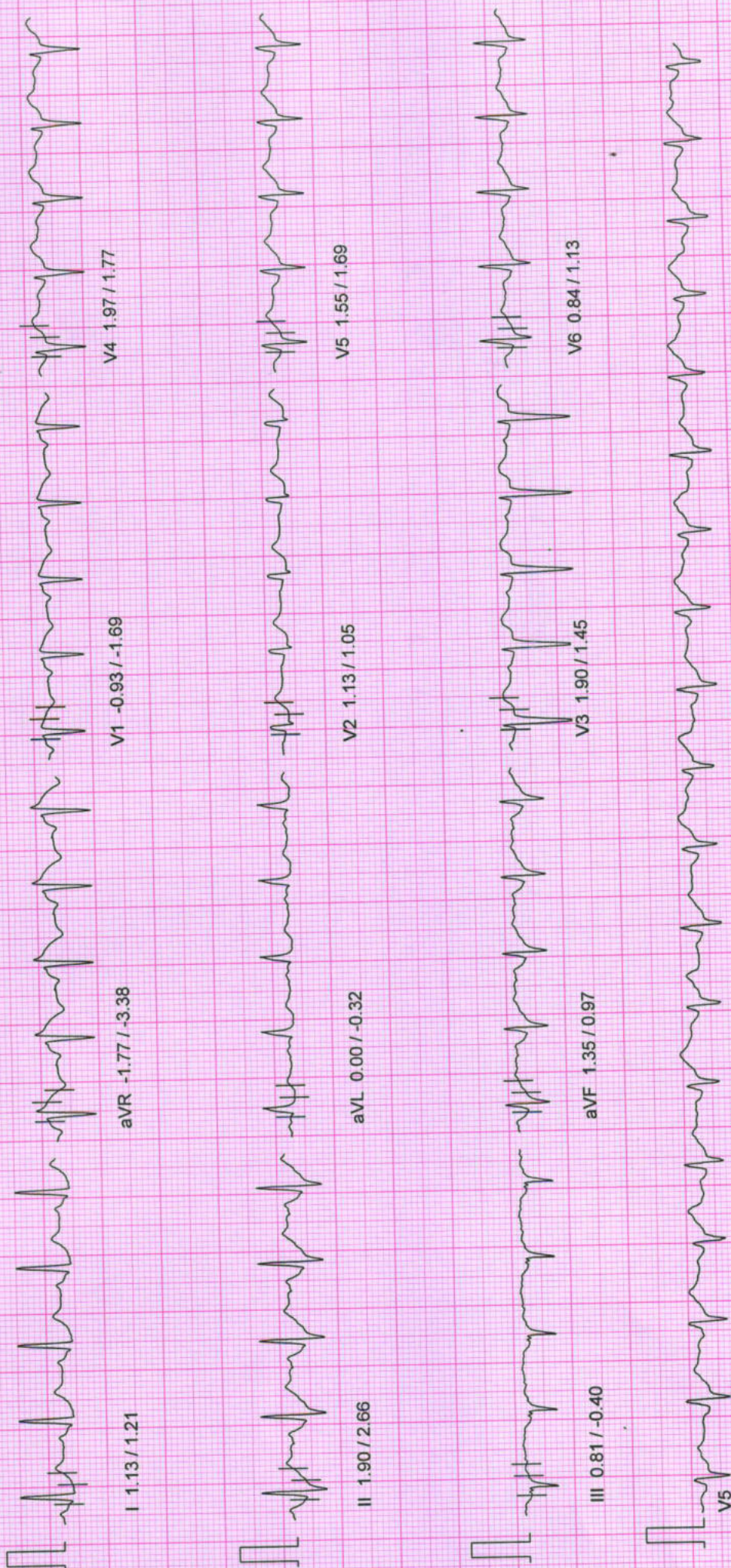

10mm/mv, 25mm/sec

100 Hz

NASAN (C) ST-Win Standard BL 6.91, Unit Ver 4.10

NADKARNI PATHOLOGY LABORATORY

PATIENT ID : 1016/2022 HEIGHT : 178 Cm WEIGHT : 88.00 Kg

PATIENT NAME : Mr Mahajan Rajaram 52/M

September 24, 2022 12:54 pm
Report time : 01:02 pm

PROTOCOL : BRUCE

STAGE : Peak Exercise

ST Levels (mm) / ST Slope (mV/s) measured at 80 ms Post J

PHASE TIME : 07:02

STAGE DURATION : 01:02

HR : 145 bpm

QRS Lead : V5

SPEED: 5.5 kmph

GRADE: 14.0

BP : 160/70 mmHg

METS : 9.10

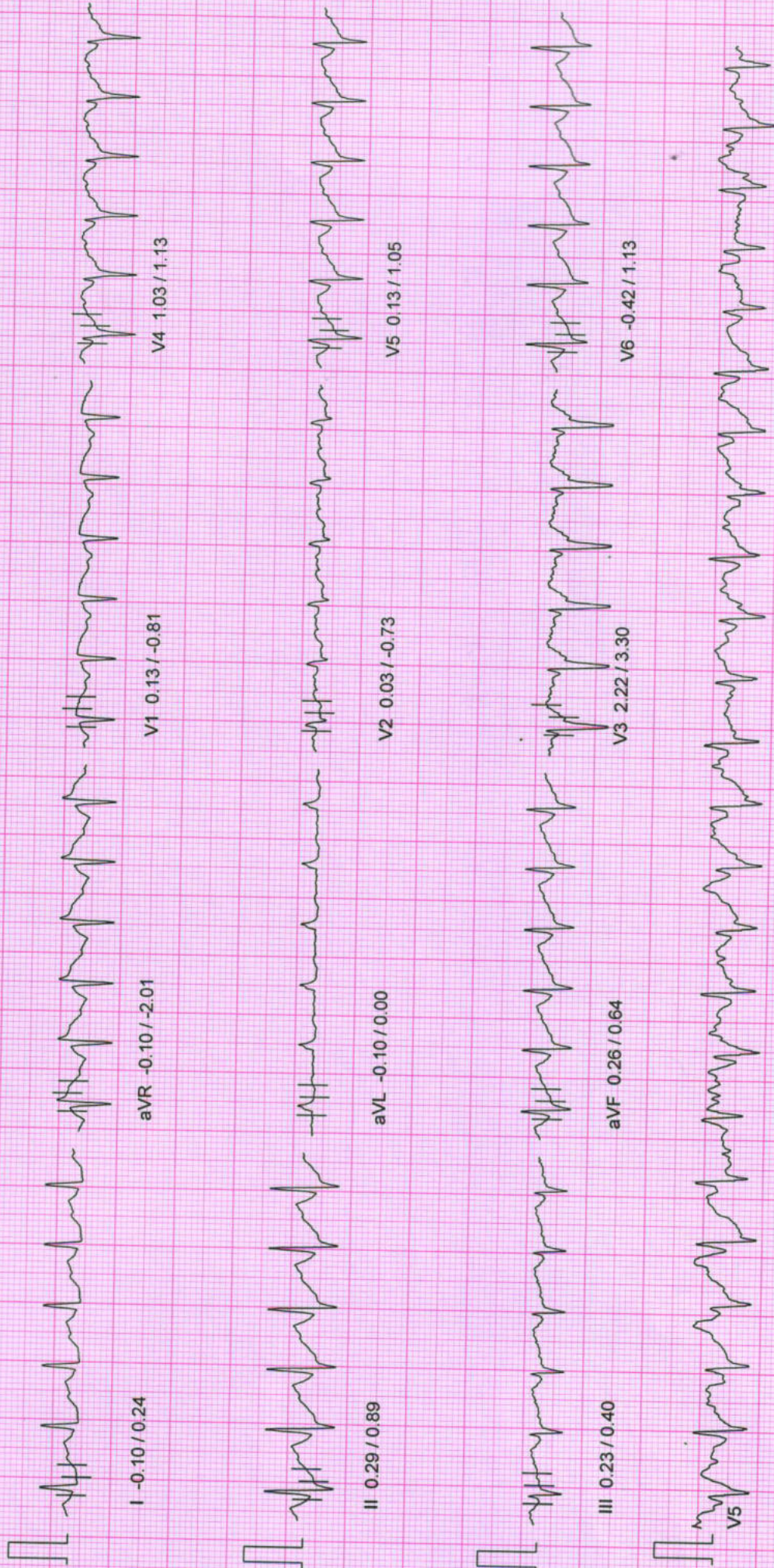

10mm/mv, 25mm/sec

100 Hz

NASAN (C) ST-Win Standard BL 6.91, Unit Ver 4.10

NADKARNI PATHOLOGY LABORATORY

PATIENT ID : 1016/2022 HEIGHT : 178 Cm WEIGHT : 88.00 Kg

September 24, 2022 12:54 pm

PATIENT NAME : Mr Mahajan Rajaram 52/M

Linked Median Report

Report time : 01:01 pm

PROTOCOL : BRUCE

STAGE : Exercise Stage 2

ST Levels (mm) / ST Slope (mV/s) measured at 80 ms Post J

PHASE TIME : 06:00

SPEED : 4.0 kmph

STAGE DURATION : 03:00

GRADE : 12.0

HR : 128 bpm

BP : 130 / 70 mmHg

QRS Lead : V5

METS : 8.00

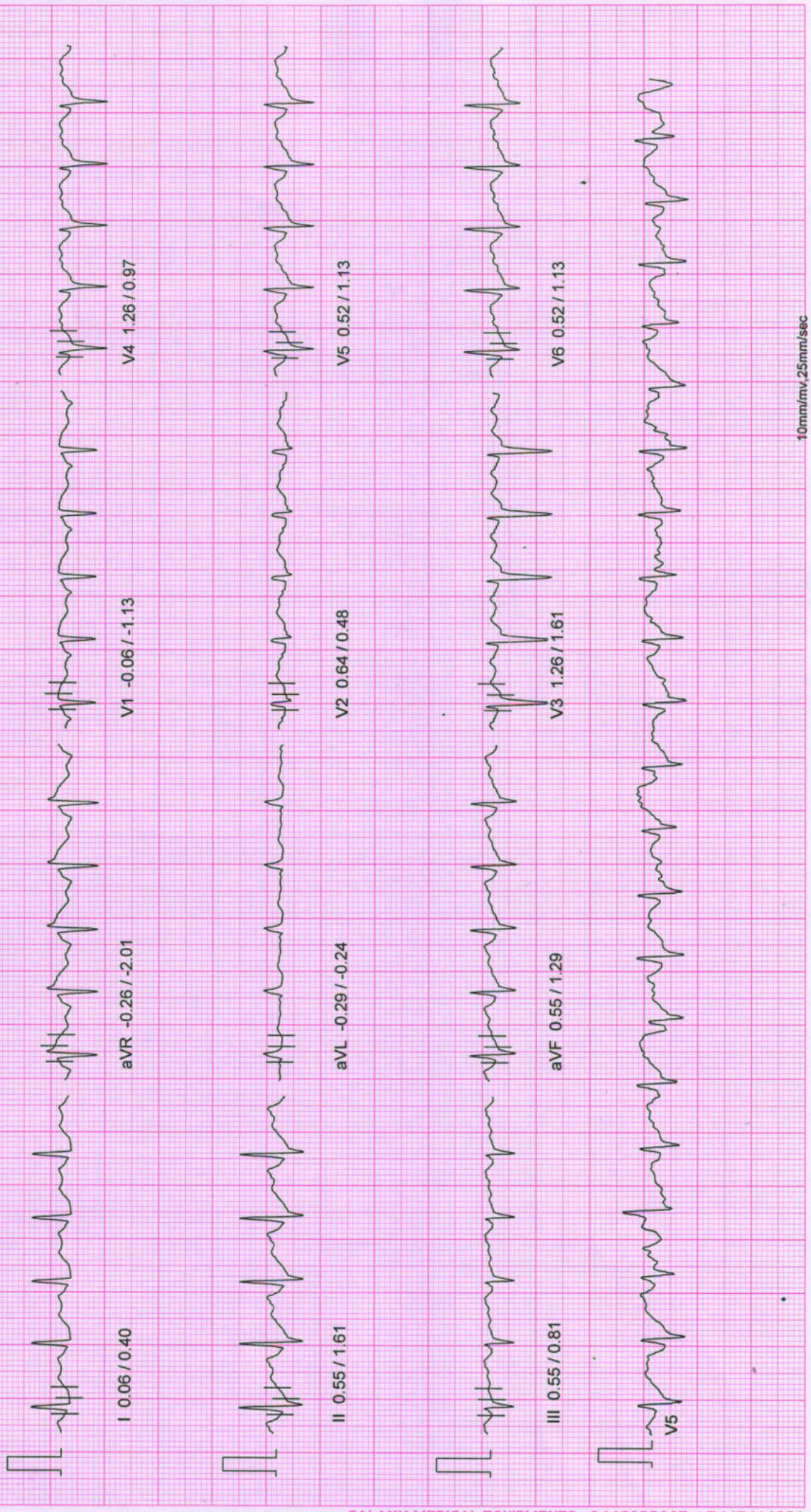

10mm/mv, 25mm/sec

100 Hz

NASAN (C) ST-Win Standard BL 6.91, Unit Ver 4.10

NADKARNI PATHOLOGY LABORATORY

PATIENT ID : 1016/2022 HEIGHT : 178 Cm WEIGHT : 88.00 Kg

Linked Median Report

September 24, 2022 12:54 pm
Report time : 12:58 pm

PROTOCOL : BRUCE

STAGE : Exercise Stage 1
ST Levels (mm) / ST Slope (mV/s) measured at 80 m s Post J

PHASE TIME : 03:00
STAGE DURATION : 03:00
HR : 113 bpm
QRS Lead : V5
SPEED : 2.7 kmph
GRADE : 10.0
BP : 110 / 70 mmHg
METs : 5.70

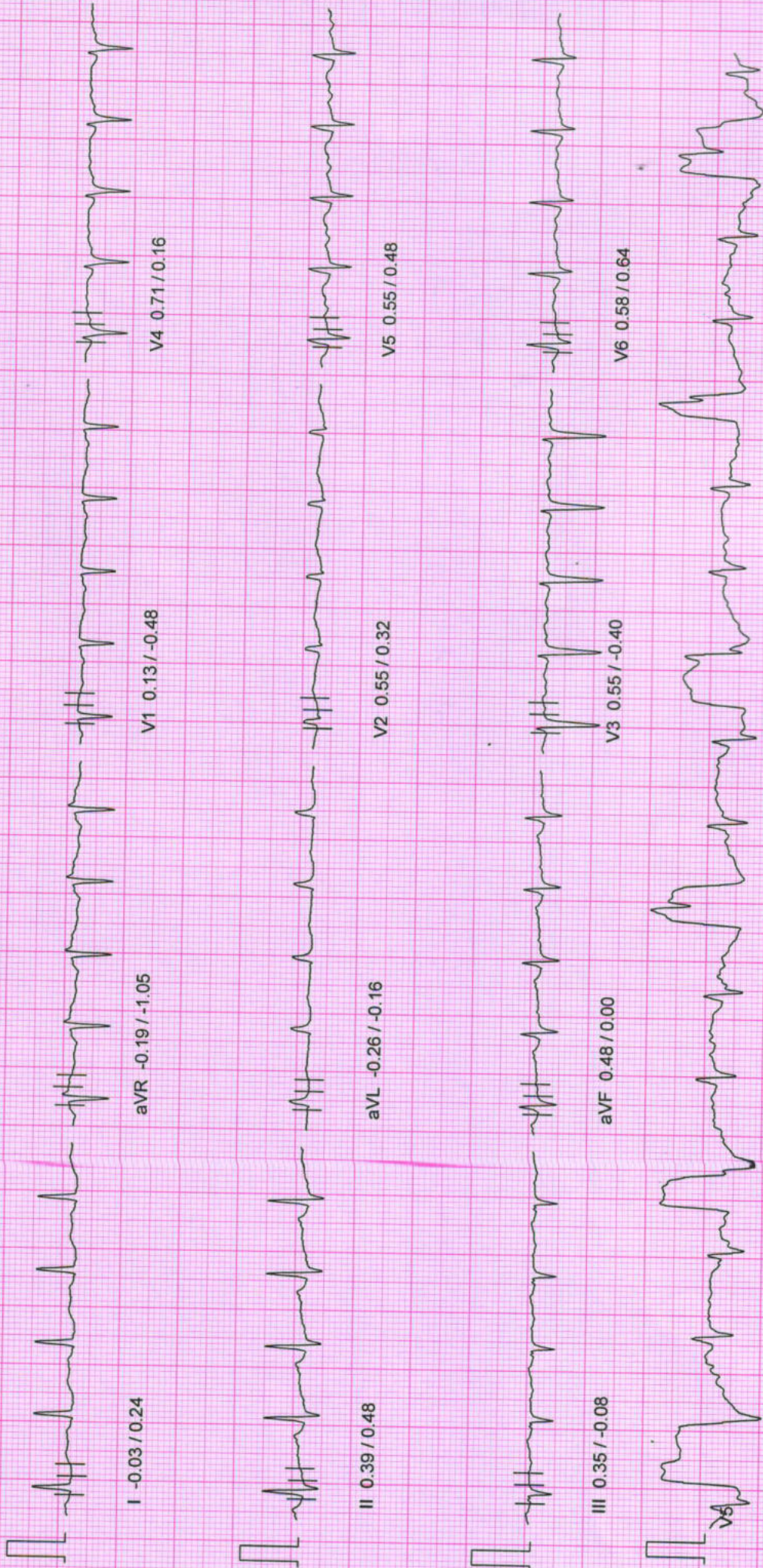

10mm/mv, 25mm/sec

100 Hz

NASAN (C) ST-Win Standard BL 6.91, Unit Ver 4.10

NADKARNI PATHOLOGY LABORATORY

September 24, 2022 12:54 pm
 Report time : 12:55 pm

Linked Median Report

PATIENT ID : 1016/2022 HEIGHT : 178 Cm WEIGHT : 88.00 Kg

PATIENT NAME : Mr Mahajan Rajaram 52/M

PROTOCOL : BRUCE
 STAGE : Wait For Exercise
 ST Levels (mm) / ST Slope (mV/s) measured at 80 ms Post J

PHASE TIME : 01:31 SPEED: 0.0 kmph
 STAGE DURATION : 00:00 GRADE: 0.0
 HR : 71 bpm BP : 110 / 70 mmHg
 QRS Lead : V5 METs : 3.40

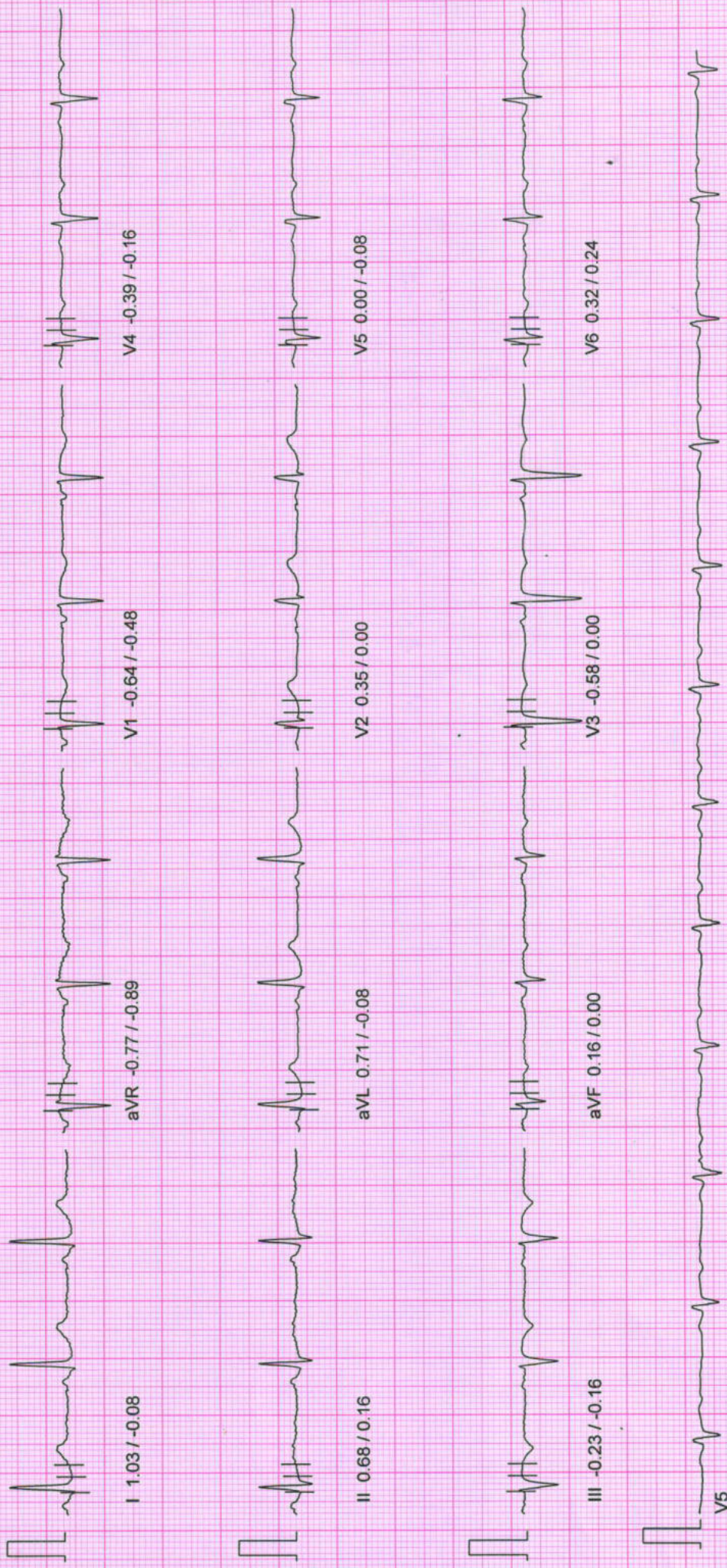

10mm/mv, 25mm/sec

100 Hz

NASAN (C) ST-Win Standard BL 6.91, Unit Ver 4.10

NADKARNI PATHOLOGY LABORATORY

PATIENT ID : 1016/2022 HEIGHT : 178 Cm WEIGHT : 88.00 Kg

Linked Median Report

PATIENT NAME : Mr Mahajan Rajaram 52/M

September 24, 2022 12:54 pm
Report time : 12:55 pm

PROTOCOL : BRUCE

PHASE TIME : 01:18 SPEED: 0.0 kmph

STAGE : HyperVentilation

STAGE DURATION : 00:00 GRADE: 0.0

ST Levels (mm) / ST Slope (mV/s) measured at 80 ms Post J

HR : 71 bpm

BP : 110 / 70 mmHg

QRS Lead : V5

METS : 1.00

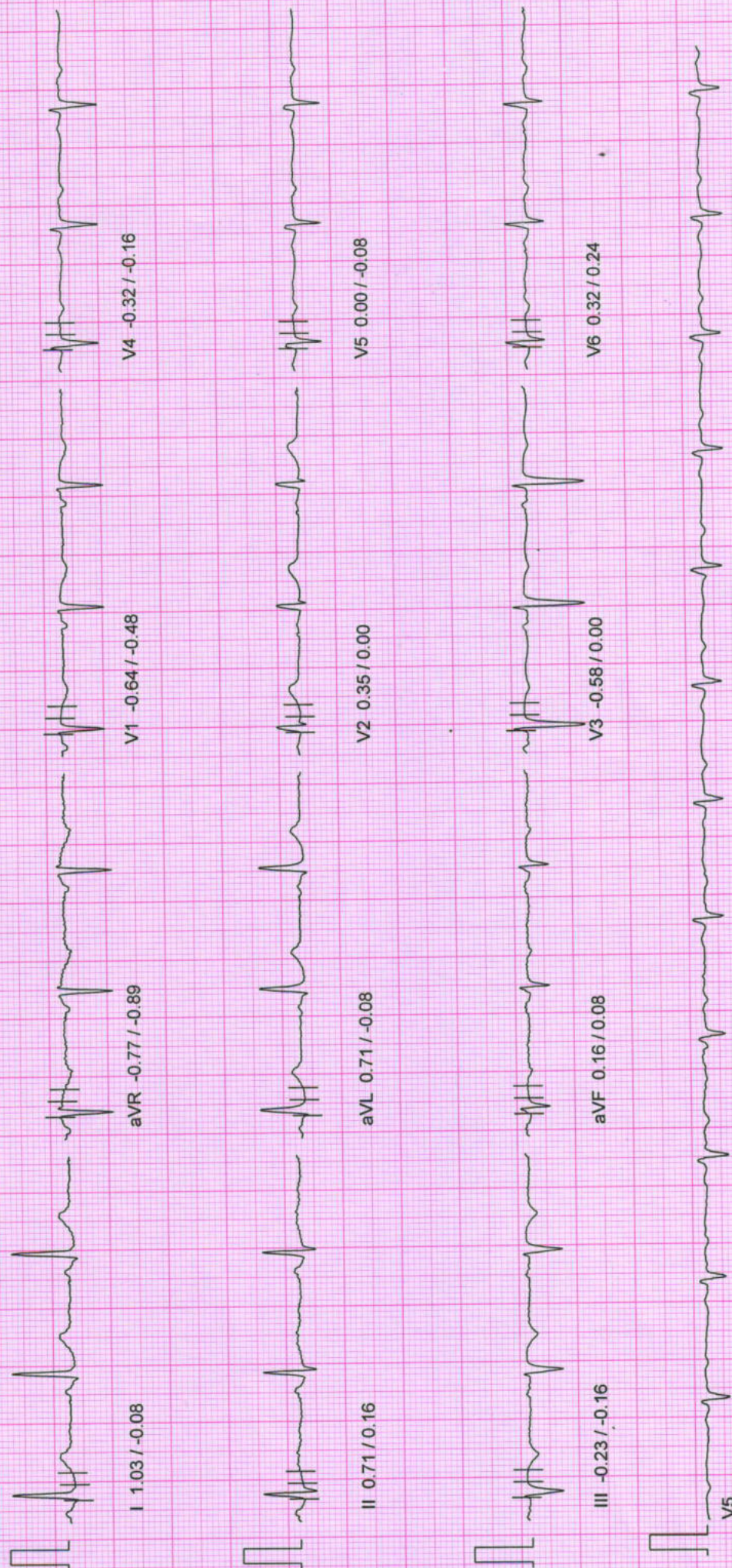

10mm/mv, 25mm/sec

100 Hz

NASAN (C) ST-Win Standard BL 6.91, Unit Ver 4.10

NADKARNI PATHOLOGY LABORATORY

PATIENT ID : 1016/2022 HEIGHT : 178 Cm WEIGHT : 88.00 Kg
PATIENT NAME : Mr Mahajan Rajaram 52/M

September 24, 2022 12:54 pm
Report time : 12:55 pm

PROTOCOL : BRUCE
STAGE : Standing
ST Levels (mm) / ST Slope (mV/s) measured at 80 ms Post J

PHASE TIME : 01:04
STAGE DURATION : 00:00
HR : 71 bpm
QRS Lead : V5
SPEED: 0.0 kmph
GRADE: 0.0
BP : 110 / 70 mmHg
METS : 1.00

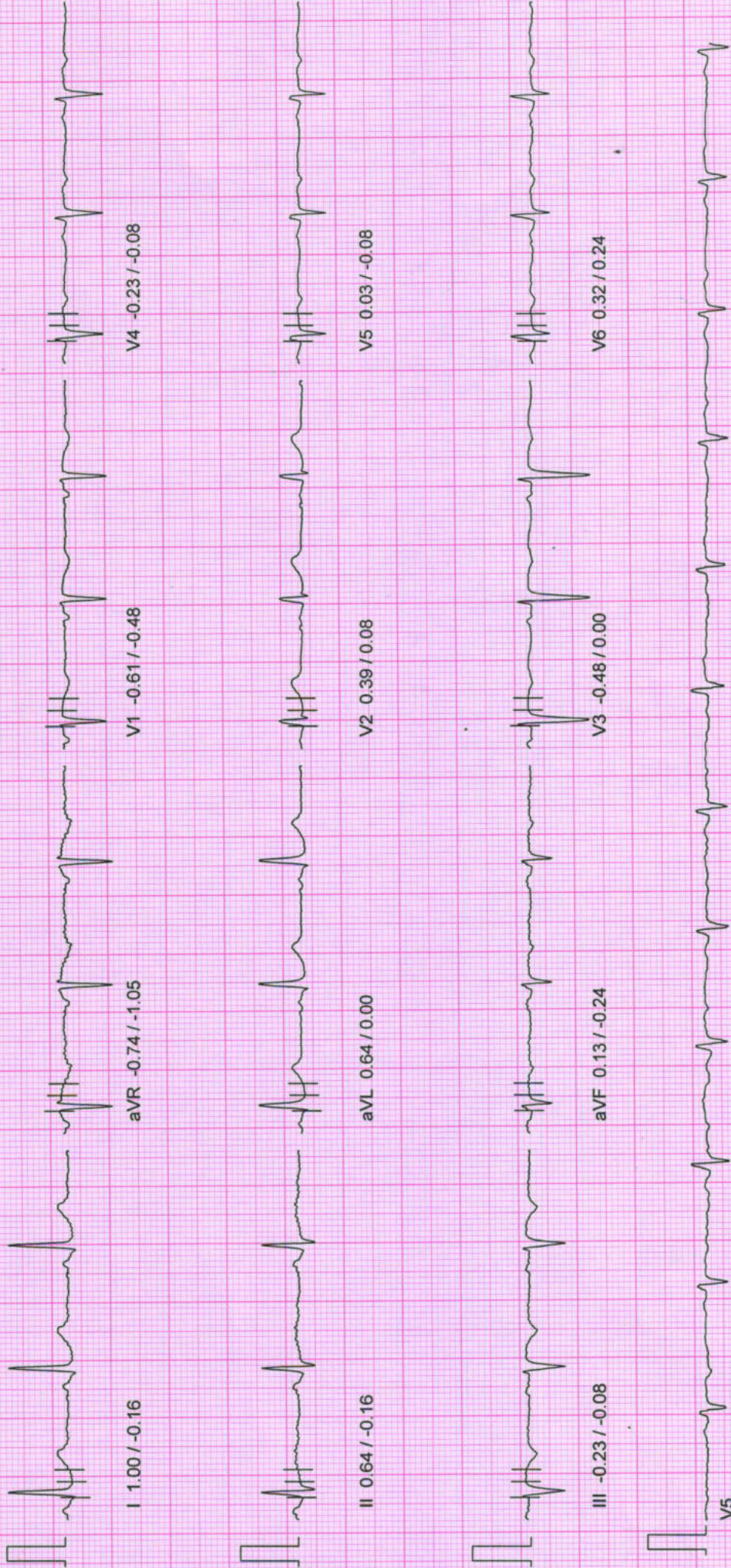

NADKARNI PATHOLOGY LABORATORY

PATIENT ID : 1016/2022 HEIGHT : 178 Cm WEIGHT : 88.00 Kg
 PATIENT NAME : Mr Mahajan Rajaram 52/M

Linked Median Report

September 24, 2022 12:54 pm
 Report time : 12:55 pm

PROTOCOL : BRUCE
 STAGE : Supine

ST Levels (mm) / ST Slope (mV/s) measured at 80 ms Post J

PHASE TIME : 00:42
 STAGE DURATION : 00:00
 HR : 71 bpm
 QRS Lead : V5

SPEED: 0.0 kmph
 GRADE: 0.0
 BP : 110 / 70 mmHg
 METS : 1.00

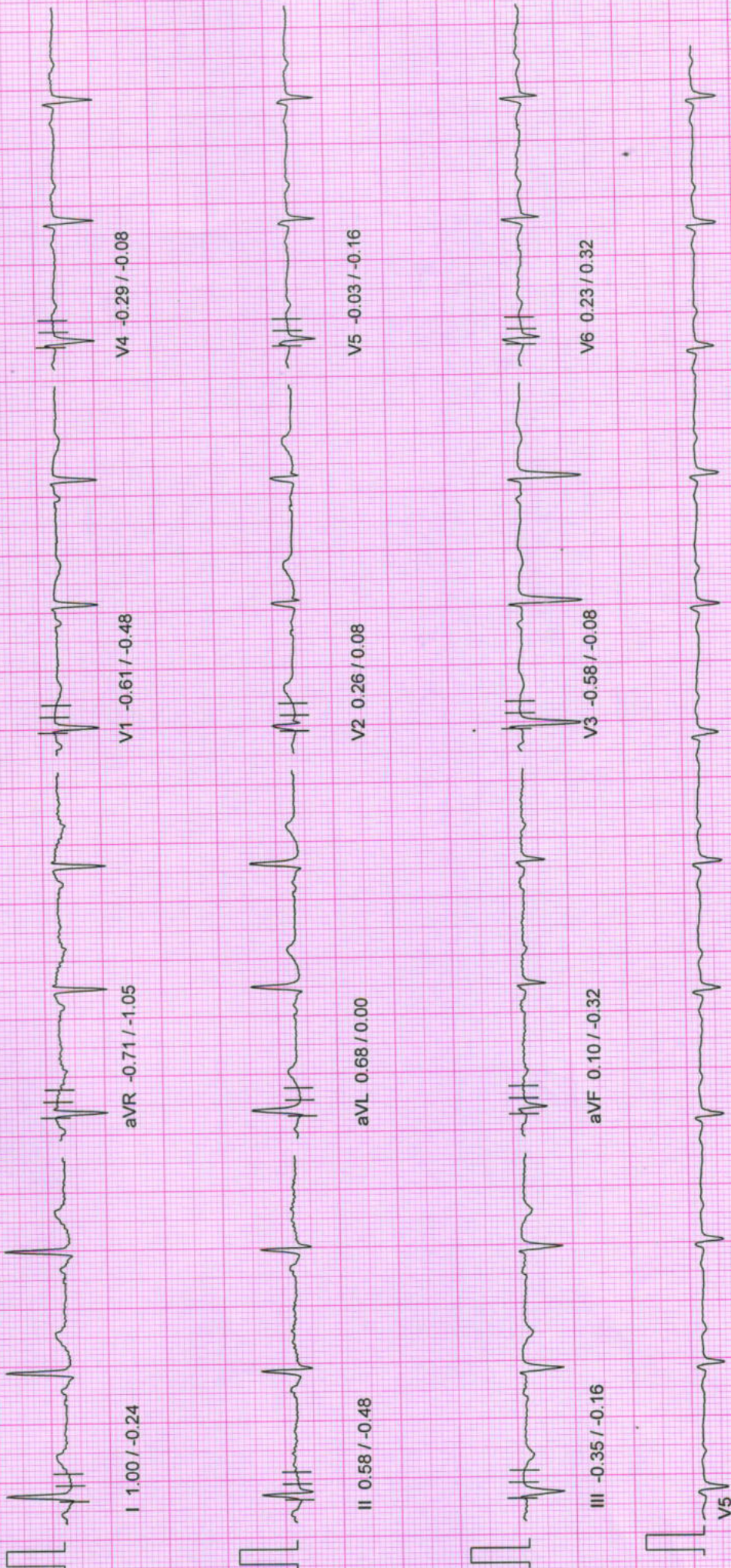

(Handwritten signature)

NADKARNI PATHOLOGY LABORATORY

Linked Median Report

PATIENT ID : 1016/2022 HEIGHT : 178 Cm WEIGHT : 88.00 Kg

PATIENT NAME : Mr Mahajan Rajaram 52/M

PROTOCOL : BRUCE

STAGE : Pre-Test

ST Levels (mm) / ST Slope (mV/s) measured at 80 ms Post J

September 24, 2022 12:54 pm

Report time : 12:54 pm

PHASE TIME : 00:25

SPEED: 0.0 kmph

STAGE DURATION : 00:00

GRADE: 0.0

HR : 74 bpm

BP : 110 / 70 mmHg

QRS Lead : V5

METs : 1.00

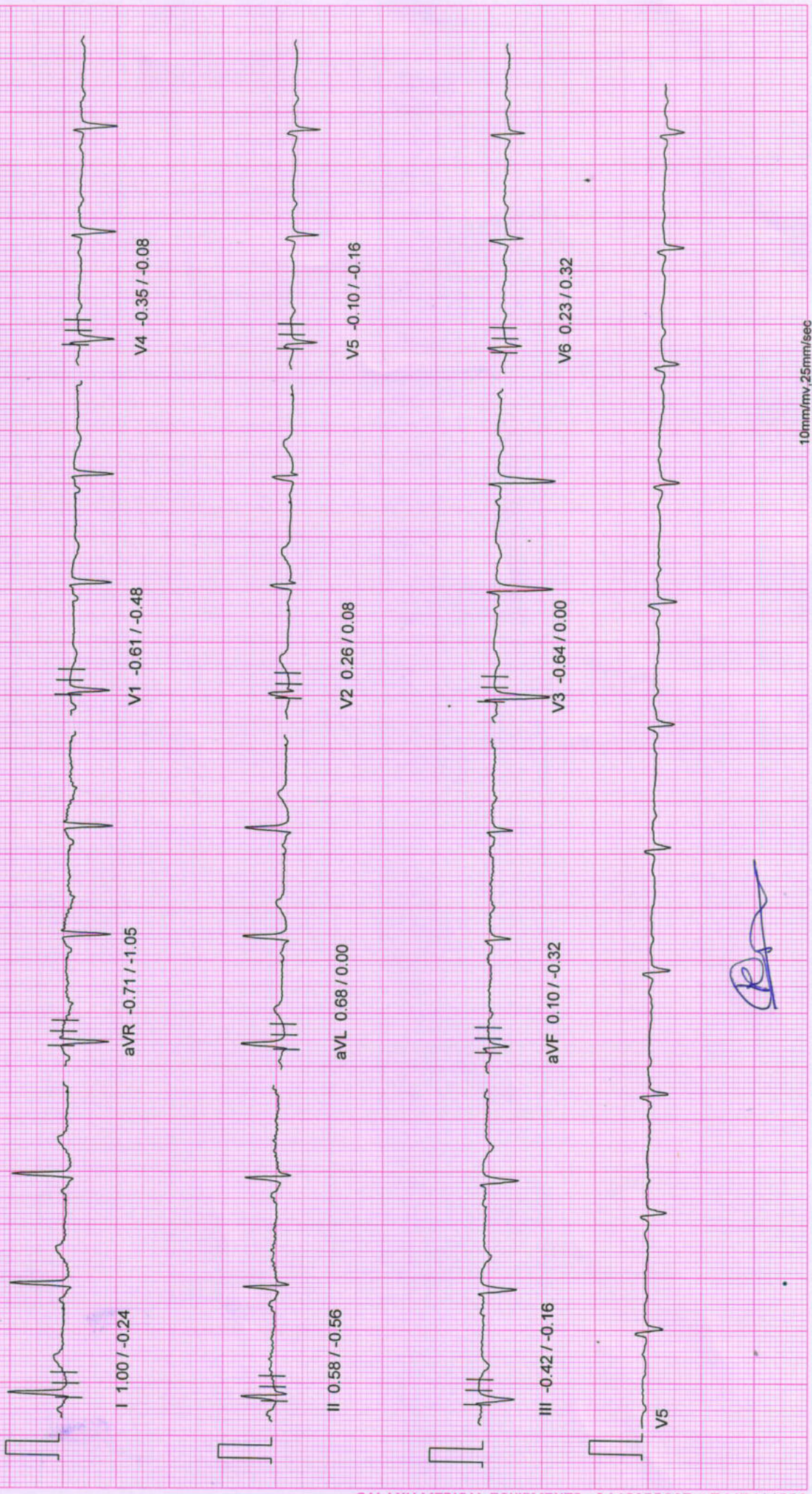

[Handwritten Signature]

NADKARNI PATHOLOGY LABORATORY

September 24, 2022 12:54 pm
Report time : 12:54 pm

PATIENT ID : 1016/2022 HEIGHT : 178 Cm WEIGHT : 88.00 Kg
 PATIENT NAME : Mr Mahajan Rajaram 52/M
 PROTOCOL : BRUCE

ST Tables

ST LEVELS	Phase	I	II	III	aVR	aVL	aVF	V1	V2	V3	V4	V5	V6
	Pre-Test	1.0	0.6	-0.4	-0.7	0.7	0.1	-0.6	0.3	-0.6	-0.4	-0.1	0.2
	Supine	1.0	0.6	-0.4	-0.7	0.7	0.1	-0.6	0.3	-0.6	-0.3	-0.0	0.2
	Standing	1.0	0.6	-0.2	-0.7	0.6	0.1	-0.6	0.4	-0.5	-0.2	0.0	0.3
	HyperVentilation	1.0	0.6	-0.3	-0.8	0.7	0.1	-0.6	0.4	-0.6	-0.3	0.0	0.3
	Wait For Exercise	1.0	0.7	-0.2	-0.8	0.7	0.2	-0.6	0.4	-0.6	-0.4	0.0	0.3
	Exercise Stage 1	-0.1	0.5	0.5	-0.2	-0.3	0.6	0.0	0.4	0.7	0.9	0.5	0.4
	Exercise Stage 2	0.1	0.5	0.5	-0.2	-0.3	0.5	-0.0	0.8	1.2	1.3	0.7	0.6
	Peak Exercise	0.3	0.6	0.3	-0.5	-0.1	0.5	-0.2	0.4	2.3	1.2	0.4	-0.2
	Recovery 1	1.1	1.8	0.8	-1.6	0.0	1.2	-0.8	1.2	1.9	1.9	1.5	0.8
	Recovery 3	-0.4	1.0	1.4	-0.3	-0.7	1.1	-0.2	0.2	1.1	1.2	0.9	0.5
	Recovery 6	-0.1	0.4	0.4	-0.1	-0.2	0.3	-0.2	-0.1	0.4	0.3	0.3	0.2

ST SLOPES	Phase	I	II	III	aVR	aVL	aVF	V1	V2	V3	V4	V5	V6
	Pre-Test	-0.2	-0.6	-0.2	-1.0	0.0	-0.3	-0.5	0.1	0.0	-0.1	-0.2	0.3
	Supine	-0.2	-0.5	-0.2	-1.0	0.0	-0.3	-0.5	0.1	-0.1	-0.1	-0.2	0.3
	Standing	-0.2	-0.2	-0.1	-1.0	0.0	-0.2	-0.5	0.1	0.0	-0.1	-0.1	0.2
	HyperVentilation	-0.2	0.2	-0.2	-1.0	-0.2	0.1	-0.5	0.0	0.0	-0.1	-0.1	0.2
	Wait For Exercise	-0.1	0.2	-0.2	-0.9	-0.1	0.0	-0.5	0.0	0.0	-0.2	-0.1	0.2
	Exercise Stage 1	-0.1	0.5	0.4	-1.0	0.0	0.3	-1.0	0.3	0.1	0.6	0.4	0.3
	Exercise Stage 2	0.3	1.7	0.6	-1.9	-0.3	1.3	-1.1	0.2	1.6	1.3	1.3	1.5
	Peak Exercise	0.3	1.9	0.0	-2.6	-0.4	1.3	-1.5	-0.6	2.2	1.0	1.0	0.7
	Recovery 1	1.1	2.6	-0.2	-3.2	-0.4	1.0	-1.7	1.0	1.7	1.9	1.7	1.0
	Recovery 3	0.2	1.1	0.8	-1.4	-0.3	1.0	-1.0	0.3	0.3	0.5	0.8	0.6
	Recovery 6	0.2	0.4	0.1	-0.7	-0.1	0.3	-0.9	-0.1	0.1	0.2	0.2	0.2

NADKARNI PATHOLOGY LABORATORY

Indraprasth chamber, ground floor, karve road, PUNE-411038

Report time : 12:54 pm
September 24, 2022 12:54 pm

Summary Report

PATIENT ID : 1016/2022
PATIENT NAME : Mr. Mahajan Rajaram 52/M

Ref. By : NIVA BUPA
(NIVA BUPA)

PROTOCOL : BRUCE
PATIENT HEIGHT : 178 Cm
PATIENT WEIGHT : 88.00 Kg
PATIENT ADD.: pune

Stage	Stage Speed (Kmph) / Time Grade (%)	HR bpm	BP mmHg	R.P.P. X 1000	METS	ST Level I	Stage Comments
Pre-Test	00:25 0.00 / 0.00	74	110 / 70	8	1.00	1.00	
Supine	00:16 0.00 / 0.00	71	110 / 70	7	1.00	1.00	
Standing	00:22 0.00 / 0.00	71	110 / 70	7	1.00	1.00	
HyperVentilation	00:14 0.00 / 0.00	71	110 / 70	7	1.00	1.03	
Wait For Exercise	00:12 0.00 / 0.00	71	110 / 70	7	1.00	1.03	
Exercise Stage 1	03:00 2.70 / 10.00	113	110 / 70	12	5.70	-0.10	
Exercise Stage 2	03:00 4.00 / 12.00	128	130 / 70	16	8.00	0.06	
Peak Exercise	01:02 5.50 / 14.00	145	160 / 70	23	9.10	0.26	
Recovery 1	01:00 0.00 / 0.00	116	150 / 70	17	1.00	1.10	
Recovery 3	03:00 0.00 / 0.00	93	140 / 70	13	1.00	-0.35	
Recovery 6	06:00 0.00 / 0.00	83	130 / 70	10	1.00	-0.10	

TOTAL EXER TIME : 7 : 2 min MAX HR : 145 bpm (86.31 % of 168 bpm) MAX BP : 160 / 70 mmHg

MAX WORKLOAD : 9.10 DISTANCE COVERED : 0.43 Km DOUBLE PRODUCT : 23200.00



Dr. Vivekanand M. Nadkarni
M.B.B.S., D.T.M. & H. (Lon.), FCGP, MIIOSH
MMC Reg. No. 42328
Physician
Health Care Clinic
Varun Complex, Nivabrupa Marg, Kothrud,
Pune-411038

Dr. VIVEKANAND M. NADKARNI
MBBS., D.T.M. & H.

NADKARNI PATHOLOGY LABORATORY

Indraprasth chamber, ground floor, karve road, PUNE-411038

PATIENT ID : 1016/2022
PATIENT NAME : Mr Mahajan Rajaram 52/M

Summary Report

Report time : 12:54 pm
September 24, 2022 12:54 pm

PROTOCOL : BRUCE

PATIENT HEIGHT : 178 Cm

PATIENT WEIGHT : 88.00 Kg

PATIENT ADD. : pune

Ref. By : MEDI WHEEL
(MEDI WHEEL)

OBJECT OF TEST

: Routine check up

RISK FACTOR

: Male, Hypertension

ACTIVITY

: Sedentary

MEDICATION

: Tab Stamlo Bitra 5/50 OD 15yr
Tab Eritel CH 40 OD since 2yr

BRIEF HISTORY

: job profile service
Hypertension detected last 15yr back

OTHER INVESTIGATION

REASON FOR TERMINATION

: Max HR

EXERCISE TOLERANCE

: Good

EXERCISE INDUCED ARRHYTHMIA

: No

HAEMO RESPONSE

: Normal

CHRONO RESPONSE

: Normal

FINAL IMPRESSION

: Stress test is negative for exercise induced Ischaemic heart disease
Good Effort tolerance
No Arrhythmias seen during test period.
Normal Haemodynamic and Chronotropic responses.

Dr. Vivekanand M. Nadkarni
M.B.B.S., D.T.M. & H. (Gen.), F.C.C.P., M.I.O.S.H.
M.M.C Reg. No. 42322

Physician

Health Care Clinic

Varun Complex, 1st Floor, Marag, Kothrud,
Pune-411 038.

Dr. VIVEKANAND M. NADKARNI
MBBS., D.T.M.& H.



SINCE 1994

NADKARNI PATHOLOGY LABORATORY

IMG-20220924-WA0037.jpg

Dr. Mrs. Sangeeta V. Nadkarni
Consulting Pathologist (MMC Reg. No. 53839)
Add Reg. No. : 1872/2000
E-mail : healthcare.nadkarni@gmail.com



Consultant Pathologist • SHASHWAT HOSPITAL

MAIN LABORATORY : 1, Indraprastha Chambers, Ground Floor, Near Amber Hall, Karve Road, Pune 411 038. Ph. : 97635 93646, 8983 7777 93 • Timings : Monday to Saturday 7 am to 8 pm



Dr. (Mrs.) Sangeeta V. Nadkarni
Consultant Pathologist MD (Path.)
MMC Reg.No.53839
1, Indraprastha Chambers,
Ground Floor, Opp. Kirloskar Kisan,
Karve Road, Kothrud, Pune-411038
Tel.: 8983777793 / 9763593646



Pune, Maharashtra, India
GR2F+22H, Gulawani Maharaj Road,
Kothrud, Pune, Maharashtra 411038, India
Lat 18.500002°
Long 73.822666°
24/09/22 09:04 AM GMT +05:30



Verified & Checked

- Transasia EMDESTINY 180 Fully Automated Random Access Clinical Chemistry Analyser • TMT • E.C.G. • Semi Automated Biochemistry Analyser • Indeco Chem 901 • Automated Haematology Analyser Sysmex XP-100 • Miniprinter • Clinical Pathology • Microbiology • Cytology • Histopathology • Minividas Blue

ALL CREDIT AND DEBIT CARDS ACCEPTED.

HOME VISIT AVAILABLE BY APPOINTMENT

COLLECTION CENTRE 1 : 1, Varun Complex, Opp. Nimbalkar Horse Riding School, Off. Karve Road, Kothrud, Pune - 38. Ph. : 2545 7347, 8983 7777 92
Timing : MONDAY TO SATURDAY : Morning : 8 am to 1 pm, Evening : 4 pm to 7 pm

COLLECTION CENTRE 2 : Bldg. No. 7, Health Care Clinic, Anandnagar, Paud Road, Kothrud, Pune - 38. Ph. : 8983 7777 95
Timing : MONDAY TO SATURDAY : Morning : 8 am to 1 pm, Evening : 6 pm to 8 pm



SINCE 1994

NADKARNI PATHOLOGY LABORATORY

Dr. Mrs. Sangeeta V. Nadkarni

Consulting Pathologist (MMC Reg. No. 53839)

Add Reg. No. : 1872/2000

E-mail : healthcare.nadkarni@gmail.com

Consultant Pathologist • SHASHWAT HOSPITAL



MAIN LABORATORY : 1, Indraprastha Chambers, Ground Floor, Near Amber Hall, Karve Road, Pune 411 038. Ph. : 97635 93646, 8983 7777 93 • Timings : Monday to Saturday 7 am to 8 pm

Reg No : 202209091430344 / OPD
Name : Mr. RAJARAM MAHAJAN
Referred Dr : MEDI WHEEL

Sex / Age : Male / 52Y
Reg Date : 24/09/2022 10:37 AM
Report Date : 24/09/2022 12:25 PM

CLINICAL PATHOLOGY

Test Name	Result	Unit	Reference Range
URINE ANALYSIS REPORT			
Quantity	10	ml	
Colour	Pale Yellow		
Appearance	Clear		
Specific Gravity	QNS		
Chemical Examination			
Albumin	Absent		
Sugar	Absent		
Bile Pigments	Absent		
Urobilinogen	NORMAL		
Reaction	Acidic		
Acetone-Ketone	Negative		
Nitrite	Negative		
Microscopic Examination			
RBCs	Absent		
PUS Cells	1-2		
Epithelial Cells	2-3		
Casts	Absent		
Other Findings	NIL		

End of Report

Dr. Sangeeta V. Nadkarni
Consultant Pathologist - MD (Path.)
MMC Reg No 53839
1, Indraprastha Chambers,
Ground Floor, Opp. Kirloskar Kisan,
Karve Road, Kothrud, Pune - 411038
Tel.: 8983777793 / 9763593646

Verified & Checked

- Transasia EMDESTINY 180 Fully Automated Random Access Clinical Chemistry Analyser • TMT • E.C.G. • Semi Automated Biochemistry Analyser Erba Chem 5 V2 Plus
- Automated Haematology Analyser Sysmex XP - 100 • Mispa I3 Nephelometer • Clinical Pathology • Microbiology • Cytology • Histopathology • Minividias Blue

ALL CREDIT AND DEBIT CARDS ACCEPTED.

HOME VISIT AVAILABLE BY APPOINTMENT

COLLECTION CENTRE 1 : 1, Varun Complex, Opp. Nimbalkar Horse Riding School,
Off. Karve Road, Kothrud, Pune - 38. Ph. : 2545 7347, 8983 7777 92
Timing : MONDAY TO SATURDAY : Morning : 8 am to 1 pm, Evening : 4 pm to 7 pm

COLLECTION CENTRE 2 : Bldg. No. 7, Health Care Clinic, Anandnagar,
Paud Road, Kothrud, Pune - 38. Ph. : 8983 7777 95
Timing : MONDAY TO SATURDAY : Morning : 8 am to 1 pm, Evening : 6 pm to 8 pm



SINCE 1994

NADKARNI PATHOLOGY LABORATORY

Dr. Mrs. Sangeeta V. Nadkarni

Consulting Pathologist (MMC Reg. No. 53839)

Add Reg. No. : 1872/2000

E-mail : healthcare.nadkarni@gmail.com

Consultant Pathologist • SHASHWAT HOSPITAL



MAIN LABORATORY : 1, Indraprastha Chambers, **Ground Floor**, Near Amber Hall, Karve Road, Pune 411 038. Ph. : 97635 93646, 8983 7777 93 • Timings : Monday to Saturday 7 am to 8 pm

Reg No : 202209091430344 / OPD
Name : Mr. RAJARAM MAHAJAN
Referred Dr : MEDI WHEEL

Sex / Age : Male / 52Y
Reg Date : 24/09/2022 10:37 AM
Report Date : 24/09/2022 11:13 AM

CLINICAL PATHOLOGY

Test Name	Result	Unit	Reference Range
STOOL WITH OB			
Physical Examination			
Colour	Yellow		
Consistency	Semi Solid		
Mucus	Absent		
Blood	Absent		
Parasite	Absent		
Chemical Examination			
Reaction	Acidic		
Occult Blood	Absent		
Microscopic Examination			
Epithelial Cells	Occasional	/hpf	
Pus Cells	Absent	/hpf	
RBCs	Occasional	/hpf	
Ova/Eggs	Absent		
Fat Globules	Present		
Veg. Cells/Fibres	Present	/hpf	
Cyst	Absent		

End of Report

Sangeeta V. Nadkarni

Dr. (Mrs.) Sangeeta V. Nadkarni
Consultant Pathologist MD (Path.)
MMC Reg.No.53839
1, Indraprastha Chambers,
Ground Floor, Opp. Kirloskar Kisan,
Karve Road, Kothrud, Pune-411038
Tel.: 8983777793 / 9763593646

Verified & Checked

- Transasia EMDESTINY 180 Fully Automated Random Access Clinical Chemistry Analyser • TMT • E.C.G. • Semi Automated Biochemistry Analyser Erba Chem 5 V2 Plus
- Automated Haematology Analyser Sysmex XP - 100 • Mispa I3 Nephelometer • Clinical Pathology • Microbiology • Cytology • Histopathology • Minividas Blue

ALL CREDIT AND DEBIT CARDS ACCEPTED.

HOME VISIT AVAILABLE BY APPOINTMENT

COLLECTION CENTRE 1 : 1, Varun Complex, Opp. Nimbalkar Horse Riding School, Off. Karve Road, Kothrud, Pune - 38. Ph. : 2545 7347, 8983 7777 92
Timing : MONDAY TO SATURDAY : Morning : 8 am to 1 pm, Evening : 4 pm to 7 pm

COLLECTION CENTRE 2 : Bldg. No. 7, Health Care Clinic, Anandnagar, Paud Road, Kothrud, Pune - 38. Ph. : 8983 7777 95
Timing : MONDAY TO SATURDAY : Morning : 8 am to 1 pm, Evening : 6 pm to 8 pm



SINCE 1994

NADKARNI PATHOLOGY LABORATORY

Dr. Mrs. Sangeeta V. Nadkarni

Consulting Pathologist (MMC Reg. No. 53839)

Add Reg. No. : 1872/2000

E-mail : healthcare.nadkarni@gmail.com

Consultant Pathologist • SHASHWAT HOSPITAL



MAIN LABORATORY : 1, Indraprastha Chambers, Ground Floor, Near Amber Hall, Karve Road, Pune 411 038. Ph. : 97635 93646, 8983 7777 93 • Timings : Monday to Saturday 7 am to 8 pm

Reg No : 202209091430344 / OPD
Name : Mr. RAJARAM MAHAJAN
Referred Dr : MEDI WHEEL

Sex / Age : Male / 52Y
Reg Date : 24/09/2022 10:37 AM
Report Date : 24/09/2022 12:23 PM

BIOCHEMISTRY

Test Name	Result	Unit	Reference Range
HbA1C			
HbA1C	5.9	%	Non Diabetic :04 -06 Excellent Control : 06 -07 % Fair Control : 07 - 08% Unsatisfactory : 08 - 10% Poor Control: Above 10%
Estimated Mean Glucose (eAg)	122.63	mg%	70 - 140
Method	Nephelometry & Photometry By Mispa I3, Specific Protein Analyser (Automated)		

Interpretation :

Glycosylated Haemoglobin is accurate and true index of the " Mean Blood Glucose Level in the body for the previous 2-3 months.

HbA1c is an indicator of glycemic control. HbA1c represent average glycemia over the past six to eight weeks.

Glycation of hemoglobin occurs the entire 120 days life span of the red blood cell, but within this 120 days.

Recent glycemia has the largest influence on the HbA1c value.

Clinical studies suggest that a patient in stable control will have 50% of their HbA1c formed in the month before sampling, 25% in the month before that, and the remaining 25% in months 2-4.

Note :

SAMPLE OUTSOURCED

End of Report

Dr. (Mrs.) Sangeeta V. Nadkarni
Consultant Pathologist MD (Path.)
MMC Reg No 53839
1, Indraprastha Chambers,
Ground Floor, Opp. Kirloskar Kisan,
Karve Road, Kothrud, Pune - 411038
Tel.: 8983777793 / 9763593646

Verified & Checked

- Transasia EMDESTINY 180 Fully Automated Random Access Clinical Chemistry Analyser • TMT • E.C.G. • Semi Automated Biochemistry Analyser Erba Chem 5 V2 Plus
- Automated Haematology Analyser Sysmex XP - 100 • Mispa I3 Nephelometer • Clinical Pathology • Microbiology • Cytology • Histopathology • Minividas Blue

ALL CREDIT AND DEBIT CARDS ACCEPTED.

HOME VISIT AVAILABLE BY APPOINTMENT

COLLECTION CENTRE 1 : 1, Varun Complex, Opp. Nimbalkar Horse Riding School,
Off. Karve Road, Kothrud, Pune - 38. Ph. : 2545 7347, 8983 7777 92
Timing : MONDAY TO SATURDAY : Morning : 8 am to 1 pm, Evening : 4 pm to 7 pm

COLLECTION CENTRE 2 : Bldg. No. 7, Health Care Clinic, Anandnagar,
Paud Road, Kothrud, Pune - 38. Ph. : 8983 7777 95
Timing : MONDAY TO SATURDAY : Morning : 8 am to 1 pm, Evening : 6 pm to 8 pm



SINCE 1994

NADKARNI PATHOLOGY LABORATORY

Dr. Mrs. Sangeeta V. Nadkarni

Consulting Pathologist (MMC Reg. No. 53839)

Add Reg. No. : 1872/2000

E-mail : healthcare.nadkarni@gmail.com

Consultant Pathologist • SHASHWAT HOSPITAL



MAIN LABORATORY : 1, Indraprastha Chambers, Ground Floor, Near Amber Hall, Karve Road, Pune 411 038. Ph. : 97635 93646, 8983 7777 93 • Timings : Monday to Saturday 7 am to 8 pm

Reg No : 202209091430344 / OPD
Name : Mr. RAJARAM MAHAJAN
Referred Dr : MEDI WHEEL

Sex / Age :- Male / 52Y
Reg Date : 24/09/2022 10:37 AM
Report Date : 24/09/2022 11:55 AM

SPECIAL TEST

Test Name	Result	Unit	Reference Range
Thyroid Panel - I			
Serum T3 (Tri-Iodothyronine)	1.31	ng/mL	0.70 - 2.04 Pregnancy: 1st Trimester : 0.81 - 1.90 2nd Trimester: 1.00 - 2.60 3rd Trimester : 1.00 - 2.60
Serum T4 (Thyroxine)	11.5	ug/dL	5.5 - 12.5
Thyroid Stimulating Hormones (Ultra TSH)	1.29	uIU/mL	0.35 - 5.50 Pregnancy: 1st Trimester : 0.10 - 2.50 2nd Trimester: 0.20 - 3.00 3rd Trimester : 0.30 - 3.00
Method	ENZYME LINKED FLOURSCENT ASSAY(ELFA)MINT VIDAS BLUE.		

End of Report

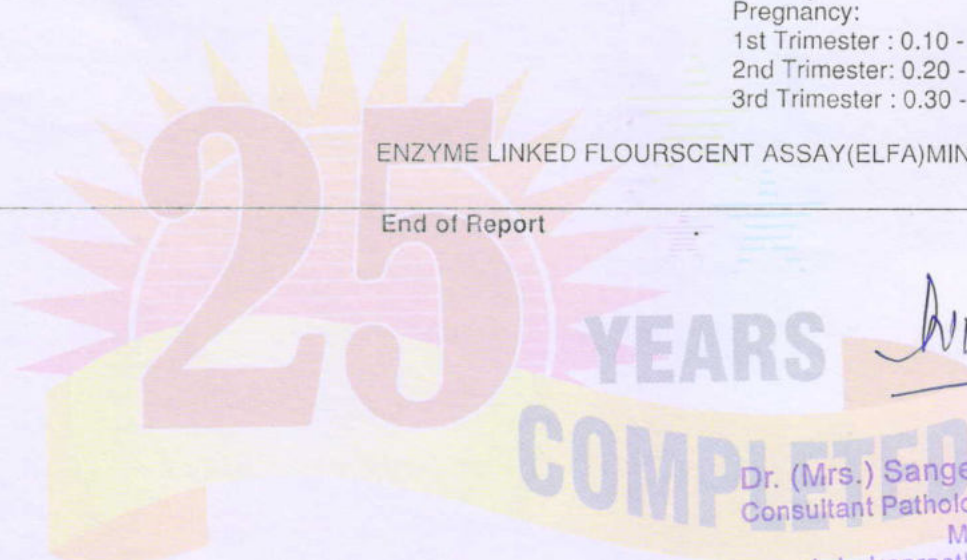

S. Nadkarni

Dr. (Mrs.) Sangeeta V. Nadkarni
Consultant Pathologist MD (Path.)
MMC Reg.No.53839
1, Indraprastha Chambers,
Ground Floor, Opp. Kirloskar Kisan,
Karve Road, Kothrud, Pune-411038
Tel.: 8983777793 / 9763593646

Verified & Checked

- Transasia EMDESTINY 180 Fully Automated Random Access Clinical Chemistry Analyser • TMT • E.C.G. • Semi Automated Biochemistry Analyser Erba Chem 5 V2 Plus
- Automated Haematology Analyser Sysmex XP - 100 • Mispa I3 Nephelometer • Clinical Pathology • Microbiology • Cytology • Histopathology • Minividas Blue

ALL CREDIT AND DEBIT CARDS ACCEPTED.

HOME VISIT AVAILABLE BY APPOINTMENT

COLLECTION CENTRE 1 : 1, Varun Complex, Opp. Nimbalkar Horse Riding School,
Off. Karve Road, Kothrud, Pune - 38. Ph. : 2545 7347, 8983 7777 92
Timing : MONDAY TO SATURDAY : Morning : 8 am to 1 pm, Evening : 4 pm to 7 pm

COLLECTION CENTRE 2 : Bldg. No. 7, Health Care Clinic, Anandnagar,
Paud Road, Kothrud, Pune - 38. Ph. : 8983 7777 95
Timing : MONDAY TO SATURDAY : Morning : 8 am to 1 pm, Evening : 6 pm to 8 pm



SINCE 1994

NADKARNI

PATHOLOGY LABORATORY

Dr. Mrs. Sangeeta V. Nadkarni

Consulting Pathologist (MMC Reg. No. 53839)

Add Reg. No. : 1872/2000

E-mail : healthcare.nadkarni@gmail.com



Consultant Pathologist • SHASHWAT HOSPITAL

MAIN LABORATORY : 1, Indraprastha Chambers, Ground Floor, Near Amber Hall, Karve Road, Pune 411 038. Ph. : 97635 93646, 8983 7777 93 • Timings : Monday to Saturday 7 am to 8 pm

Reg No : 202209091430344 / OPD
Name : Mr. RAJARAM MAHAJAN
Referred Dr : MEDI WHEEL

Sex / Age : Male / 52Y
Reg Date : 24/09/2022 10:37 AM
Report Date : 24/09/2022 11:55 AM

BIOCHEMISTRY

Test Name	Result	Unit	Reference Range
Liver Function Test			
Bilirubin- Total	0.74	mg/dl	0.1 - 1.2
Bilirubin- Direct	0.47	mg/dL	0.0 - 0.4
Bilirubin- Indirect	0.27	mg/dL	0.1 - 0.8
SGPT	26.0	IU/L	05 - 40
SGOT	28.0	IU/L	05 - 40
Alkaline Phosphatase	83	IU/L	Male : 53 -128 Child : 54 -369 Neo: 54-369
Total Proteins	6.6	gm/dl	6.0 - 8.0
Serum Albumin	3.9	gm/dl	3.2 -5.5
Serum Globulin	2.7	gm/dl	2.3 -3.5
A/G ratio	1.44		1.0 -2.3
GGTP	25		05 -50
Instrument Used	Fully Automated EM DESTINY 180 (TRANSASIA BIOMEDICALS).		

End of Report

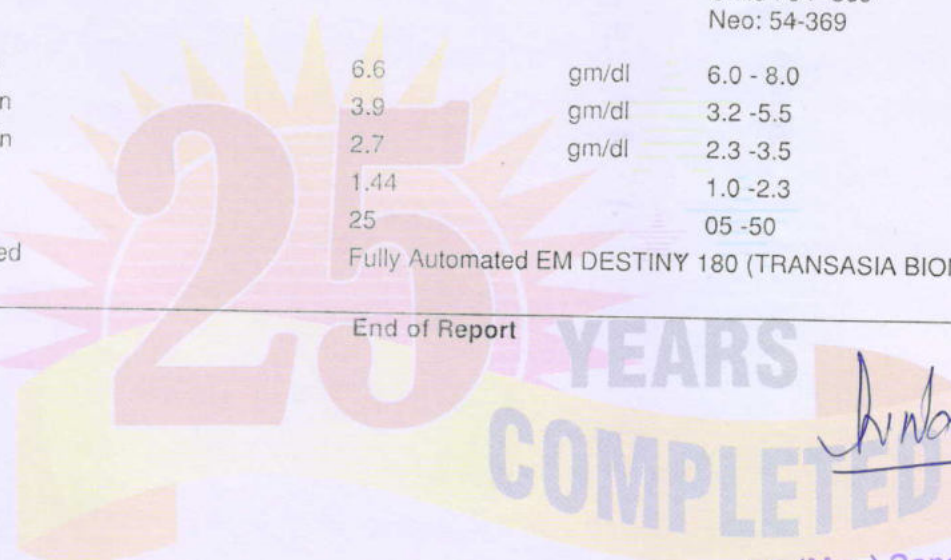

Sangeeta V. Nadkarni

Dr. (Mrs.) Sangeeta V. Nadkarni
Consultant Pathologist MD (Path.)
MMC Reg.No.53839
1, Indraprastha Chambers,
Ground Floor, Opp. Kirloskar Kisan,
Karve Road, Kothrud, Pune-411038
Tel.: 8983777793 / 9763593646

Verified & Checked

- Transasia EMDESTINY 180 Fully Automated Random Access Clinical Chemistry Analyser • TMT • E.C.G. • Semi Automated Biochemistry Analyser Erba Chem 5 V2 Plus
- Automated Haematology Analyser Sysmex XP - 100 • Mispa I3 Nephelometer • Clinical Pathology • Microbiology • Cytology • Histopathology • Minividas Blue

ALL CREDIT AND DEBIT CARDS ACCEPTED.

HOME VISIT AVAILABLE BY APPOINTMENT

COLLECTION CENTRE 1 : 1, Varun Complex, Opp. Nimbalkar Horse Riding School,
Off. Karve Road, Kothrud, Pune - 38. Ph. : 2545 7347, 8983 7777 92
Timing : MONDAY TO SATURDAY : Morning : 8 am to 1 pm, Evening : 4 pm to 7 pm

COLLECTION CENTRE 2 : Bldg. No. 7, Health Care Clinic, Anandnagar,
Paud Road, Kothrud, Pune - 38. Ph. : 8983 7777 95
Timing : MONDAY TO SATURDAY : Morning : 8 am to 1 pm, Evening : 6 pm to 8 pm



SINCE 1994

NADKARNI PATHOLOGY LABORATORY

Dr. Mrs. Sangeeta V. Nadkarni

Consulting Pathologist (MMC Reg. No. 53839)

Add Reg. No. : 1872/2000

E-mail : healthcare.nadkarni@gmail.com

Consultant Pathologist • SHASHWAT HOSPITAL



MAIN LABORATORY : 1, Indraprastha Chambers, Ground Floor, Near Amber Hall, Karve Road, Pune 411 038. Ph. : 97635 93646, 8983 7777 93 • Timings : Monday to Saturday 7 am to 8 pm

Reg No : 202209091430344 / OPD
Name : Mr. RAJARAM MAHAJAN
Referred Dr : MEDI WHEEL

Sex / Age : Male / 52Y
Reg Date : 24/09/2022 10:37 AM
Report Date : 24/09/2022 11:55 AM

BIOCHEMISTRY

Test Name	Result	Unit	Reference Range
LIPID PROFILE			
S. Cholesterol <small>CHOD-PAP</small>	133	mg/dl	Desirable Chol: 200mg/DI Borderline Chol: 200-239mg/DI High Chol: >240mg/DI
S. Triglycerides <small>GPO</small>	99	mg/dl	Upto 190
HDL Cholesterol <small>DIRECT</small>	61	mg/dL	30 - 70
LDL Cholesterol	52.2	mg/dl	Upto 150
VLDL Cholesterol	19.8	mg/dl	07 to 35
S.Cholesterol/HDL Ratio	2.18		LOW RISK - 3.3 To 4.4 AVERAGE RISK - 4.4 TO 7.1 MODERATE RISK - 7.1 TO 11.1 HIGH RISK - >11.0
LDL Chole/HDL Chole	0.86		LOW RISK - 0.5 To 3.0 MODERATE RISK - 3.0 TO 6.0 HIGH RISK - >6.0
S.Triglycerides/HDL Chole	1.62		Desirable : < 3.00
Instrument Used	Fully Automated EM DESTINY 180 (TRANSASIA BIOMEDICALS).		

Note :

Cholesterol : CHOD PAP; HDL Cholesterol: Direct ; LDL:Direct Measurement ; Triglycerides :GPO;
(*The Above Reference range is Desirable/Optimal Range)

End of Report

S. Nadkarni

Dr. (Mrs.) Sangeeta V. Nadkarni
Consultant Pathologist MD (Path.)
MMC Reg.No.53839
1, Indraprastha Chambers,
Ground Floor, Opp. Kirloskar Kisan,
Karve Road, Kothrud, Pune-411038
Tel. 8983777793 / 9763593646

Verified & Checked

- Transasia EMDESTINY 180 Fully Automated Random Access Clinical Chemistry Analyser • TMT • E.C.G. • Semi Automated Biochemistry Analyser Erba Chem 5 V2 Plus
- Automated Haematology Analyser Sysmex XP - 100 • Mispal I3 Nephelometer • Clinical Pathology • Microbiology • Cytology • Histopathology • Minividas Blue

ALL CREDIT AND DEBIT CARDS ACCEPTED.

HOME VISIT AVAILABLE BY APPOINTMENT

COLLECTION CENTRE 1 : 1, Varun Complex, Opp. Nimbalkar Horse Riding School,
Off. Karve Road, Kothrud, Pune - 38. Ph. : 2545 7347, 8983 7777 92
Timing : MONDAY TO SATURDAY : Morning : 8 am to 1 pm, Evening : 4 pm to 7 pm

COLLECTION CENTRE 2 : Bldg. No. 7, Health Care Clinic, Anandnagar,
Paud Road, Kothrud, Pune - 38. Ph. : 8983 7777 95
Timing : MONDAY TO SATURDAY : Morning : 8 am to 1 pm, Evening : 6 pm to 8 pm



SINCE 1994

NADKARNI PATHOLOGY LABORATORY

Dr. Mrs. Sangeeta V. Nadkarni

Consulting Pathologist (MMC Reg. No. 53839)

Add Reg. No. : 1872/2000

E-mail : healthcare.nadkarni@gmail.com

Consultant Pathologist • SHASHWAT HOSPITAL



MAIN LABORATORY : 1, Indraprastha Chambers, Ground Floor, Near Amber Hall, Karve Road, Pune 411 038. Ph. : 97635 93646, 8983 7777 93 • Timings : Monday to Saturday 7 am to 8 pm

Reg No : 202209091430344 / OPD
Name : Mr. RAJARAM MAHAJAN
Referred Dr : MEDI WHEEL

Sex / Age : Male / 52Y
Reg Date : 24/09/2022 10:37 AM
Report Date : 24/09/2022 11:55 AM

BIOCHEMISTRY

Test Name	Result	Unit	Reference Range
Blood Urea			
Blood Urea <small>UREASE-GLDH</small>	16	mg/dl	13 - 45
Blood Urea Nitrogen	7.47	mg/dl	10 - 20
Instrument Used	Fully Automated EM DESTINY 180 (TRANSASIA BIOMEDICALS).		
Serum Creatinine			
Serum Creatinine <small>JAFFE'S KINETIC</small>	0.9	mg/dl	0.4 - 1.4
Instrument Used	Fully Automated EM DESTINY 180 (TRANSASIA BIOMEDICALS).		
Serum Uric Acid			
Serum Uric Acid <small>URICASE</small>	6.6	mg/dl	2.5 to 7.2
Instrument Used	Fully Automated EM DESTINY 180 (TRANSASIA BIOMEDICALS).		

End of Report

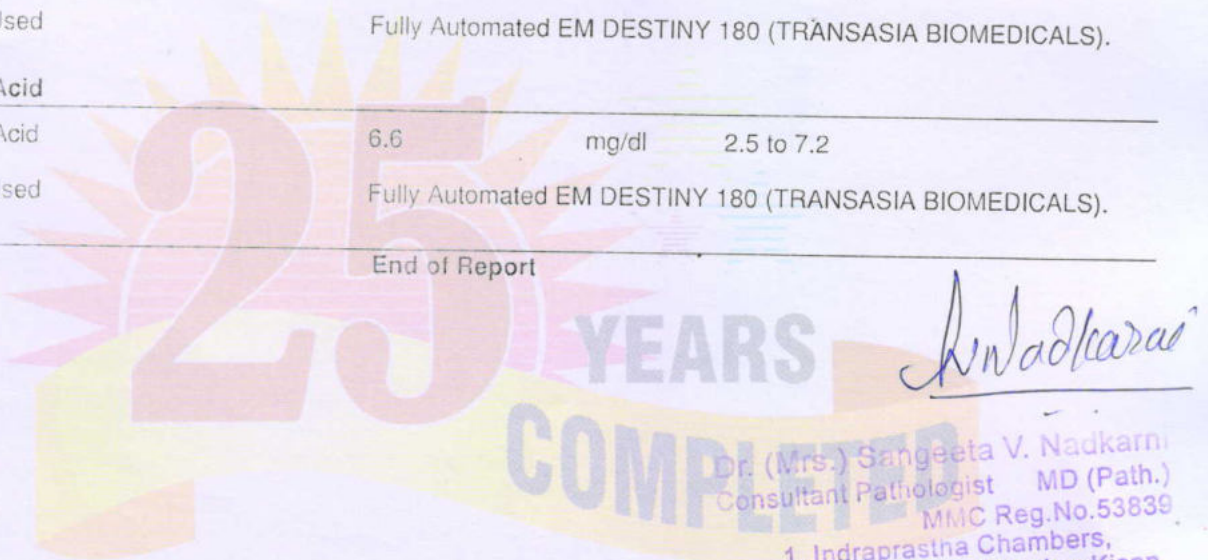

Dr. (Mrs.) Sangeeta V. Nadkarni
Consultant Pathologist MD (Path.)
MMC Reg.No.53839
1, Indraprastha Chambers,
Ground Floor, Opp. Kirloskar Kisan,
Karve Road, Kothrud, Pune-411038
Tel.: 8983777793 / 9763593646

Verified & Checked

- Transasia EMDESTINY 180 Fully Automated Random Access Clinical Chemistry Analyser • TMT • E.C.G. • Semi Automated Biochemistry Analyser Erba Chem 5 V2 Plus
- Automated Haematology Analyser Sysmex XP - 100 • Mispa I3 Nephelometer • Clinical Pathology • Microbiology • Cytology • Histopathology • Minividas Blue

ALL CREDIT AND DEBIT CARDS ACCEPTED.

HOME VISIT AVAILABLE BY APPOINTMENT

COLLECTION CENTRE 1 : 1, Varun Complex, Opp. Nimbalkar Horse Riding School,
Off. Karve Road, Kothrud, Pune - 38. Ph. : 2545 7347, 8983 7777 92
Timing : MONDAY TO SATURDAY : Morning : 8 am to 1 pm, Evening : 4 pm to 7 pm

COLLECTION CENTRE 2 : Bldg. No. 7, Health Care Clinic, Anandnagar,
Paud Road, Kothrud, Pune - 38. Ph. : 8983 7777 95
Timing : MONDAY TO SATURDAY : Morning : 8 am to 1 pm, Evening : 6 pm to 8 pm



SINCE 1994

NADKARNI PATHOLOGY LABORATORY

Dr. Mrs. Sangeeta V. Nadkarni

Consulting Pathologist (MMC Reg. No. 53839)

Add Reg. No. : 1872/2000

E-mail : healthcare.nadkarni@gmail.com

Consultant Pathologist • SHASHWAT HOSPITAL



MAIN LABORATORY : 1, Indraprastha Chambers, **Ground Floor**, Near Amber Hall, Karve Road, Pune 411 038. Ph. : 97635 93646, 8983 7777 93 • Timings : Monday to Saturday 7 am to 8 pm

Reg No : 202209091430344 / OPD
Name : Mr. RAJARAM MAHAJAN
Referred Dr : MEDI WHEEL

Sex / Age : Male / 52Y
Reg Date : 24/09/2022 10:37 AM
Report Date : 24/09/2022 11:23 AM

HAEMATOLOGY

Test Name	Result	Unit	Reference Range
Blood Group			
ABO Type	B		
Rh (D) Type	Negative		

End of Report

Sangeeta V. Nadkarni

Dr. (Mrs.) Sangeeta V. Nadkarni
Consultant Pathologist MD (Path.)
MMC Reg.No.53839
1, Indraprastha Chambers,
Ground Floor, Opp. Kirloskar Kisan,
Karve Road, Kothrud, Pune-411038
Tel.: 8983777793 / 9763593646

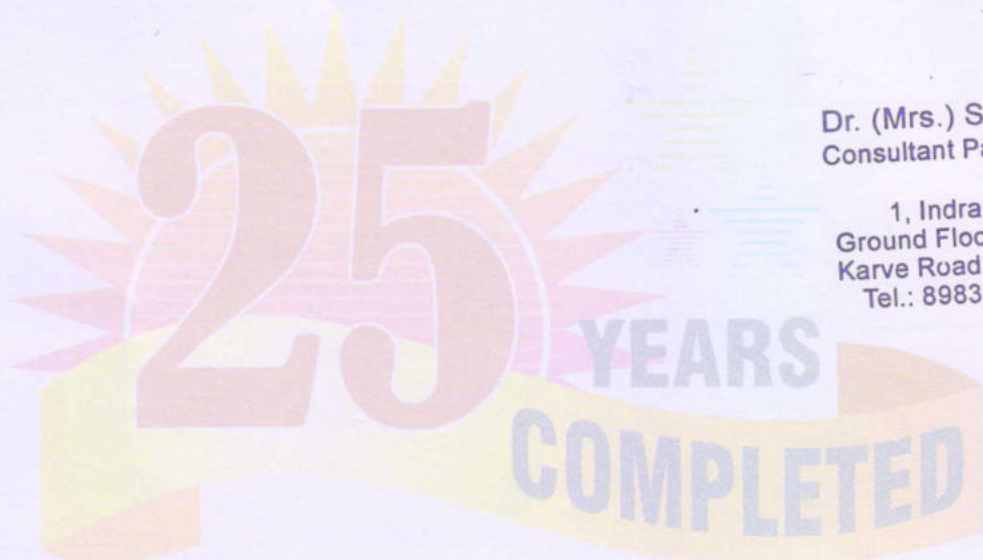

Verified & Checked

- Transasia EMDESTINY 180 Fully Automated Random Access Clinical Chemistry Analyser • TMT • E.C.G. • Semi Automated Biochemistry Analyser Erba Chem 5 V2 Plus
- Automated Haematology Analyser Sysmex XP - 100 • Mispal 13 Nephelometer • Clinical Pathology • Microbiology • Cytology • Histopathology • Minividas Blue

ALL CREDIT AND DEBIT CARDS ACCEPTED.

HOME VISIT AVAILABLE BY APPOINTMENT

COLLECTION CENTRE 1 : 1, Varun Complex, Opp. Nimbalkar Horse Riding School,
Off. Karve Road, Kothrud, Pune - 38. Ph. : 2545 7347, 8983 7777 92

Timing : MONDAY TO SATURDAY : Morning : 8 am to 1 pm, Evening : 4 pm to 7 pm

COLLECTION CENTRE 2 : Bldg. No. 7, Health Care Clinic, Anandnagar,
Paud Road, Kothrud, Pune - 38. Ph. : 8983 7777 95

Timing : MONDAY TO SATURDAY : Morning : 8 am to 1 pm, Evening : 6 pm to 8 pm



SINCE 1994

NADKARNI PATHOLOGY LABORATORY

Dr. Mrs. Sangeeta V. Nadkarni

Consulting Pathologist (MMC Reg. No. 53839)

Add Reg. No. : 1872/2000

E-mail : healthcare.nadkarni@gmail.com

Consultant Pathologist • SHASHWAT HOSPITAL



MAIN LABORATORY : 1, Indraprastha Chambers, Ground Floor, Near Amber Hall, Karve Road, Pune 411 038. Ph. : 97635 93646, 8983 7777 93 • Timings : Monday to Saturday 7 am to 8 pm

Reg No : 202209091430344 / OPD
 Name : Mr. RAJARAM MAHAJAN
 Referred Dr : MEDI WHEEL

Sex / Age : Male / 52Y
 Reg Date : 24/09/2022 10:37 AM
 Report Date : 24/09/2022 11:32 AM

HAEMATOLOGY

Test Name	Result	Unit	Reference Range
HAEMOGRAM ON CELL COUNTER			
HAEMOGLOBIN <i>SLS Method</i>	16.0	gm/dl	12.5-18
RBC COUNT <i>Impedance Method</i>	5.2	mill/cmm	4.5 - 6.5
PACKED CELL VOLUME (PCV) <i>Impedance Method</i>	45	%	37 - 54
MCV	85.88	fL	82 - 98
MCH	30.5	pgms	27 - 33
MCHC	35.56	%	32 - 36
Total WBC count <i>Impedance Method</i>	6700	/cmm	4500- 11000
Differential Leucocytes Counts			
Neutrophil	58	%	50 - 70
Lymphocytes	38	%	20 - 40
Monocytes	02	%	0 - 12
Eosinophils	02	%	02 - 06
Platelet Count <i>Impedance Method</i>	191000	/cmm	150000 - 450000
RBC Morphology	NORMOCYTIC & NORMOCHROMIC		
WBC Morphology	NO ABNORMALITY SEEN		
Platelet Morphology	ADEQUATE		
Peripheral Smear Examination	NEGATIVE FOR MALARIAL PARASITE		
E.S.R.	5		M : 0 mm to 7 mm F : 0 mm to 15 mm (by Wintrobe's)
Instrument Used	Fully Automated Biosystem Cell Counter ERBA H360		

End of Report

Dr. (Mrs.) Sangeeta V. Nadkarni
 Consultant Pathologist MD (Path.)
 MMC Reg.No.53839
 1, Indraprastha Chambers,
 Ground Floor, Opp. Kirloskar Kisan,
 Karve Road, Kothrud, Pune-411038
 Tel.: 8983777793 / 9763593646

Verified & Checked

- Transasia EMDESTINY 180 Fully Automated Random Access Clinical Chemistry Analyser • TMT • E.C.G. • Semi Automated Biochemistry Analyser Erba Chem 5 V2 Plus
- Automated Haematology Analyser Sysmex XP - 100 • Mispal I3 Nephelometer • Clinical Pathology • Microbiology • Cytology • Histopathology • Minividas Blue

ALL CREDIT AND DEBIT CARDS ACCEPTED.**HOME VISIT AVAILABLE BY APPOINTMENT**

COLLECTION CENTRE 1 : 1, Varun Complex, Opp. Nimbalkar Horse Riding School,
 Off. Karve Road, Kothrud, Pune - 38. Ph. : 2545 7347, 8983 7777 92
 Timing : MONDAY TO SATURDAY : Morning : 8 am to 1 pm, Evening : 4 pm to 7 pm

COLLECTION CENTRE 2 : Bldg. No. 7, Health Care Clinic, Anandnagar,
 Paud Road, Kothrud, Pune - 38. Ph. : 8983 7777 95
 Timing : MONDAY TO SATURDAY : Morning : 8 am to 1 pm, Evening : 6 pm to 8 pm

0.67Hz - 35Hz AC 50Hz 25 mm/s 10 mm/mv

aVR

II

aVL

III

aVF

II

Healthcare Clinic

UNI-EM V03.3.11(20180817)

0.67Hz - 35Hz AC 50Hz 25 mm/s 10 mm/mv ID:

V4

V5

V6

V1

V2

V3



0.67Hz - 35Hz AC 50Hz 25 mm/s 10 mm/mv ID:

N

III

aVF

[Handwritten signature]

Healthcare Clinic

UNI-EM V03.3.11(20180817)

ID:

Name:

Age:

Sex:

UNI-EM V03.3.11(20180817)

24-09-2022 12:18:20 AM

<< Analysis Result

aVF

ADDITIONAL L

CLINICAL HISTORY:

RATE: 70/min

RHYTHM: regular

MECHANISM: Sinus

P WAVE: 0.06 sec

P R: 0.12 sec

QRS: Normal time of deflection

QTc: 0.34 sec

CONCLUSIONS: Normal ECG with leftward axis

ST: isoelectric
T-wave flattened in V4-V6

T WAVE: Normal upright in normal lead

Q WAVE: No abnormal wave

AXIS: -20 degrees

POSITION OF HEART: ~~Int~~

PRECARDIAL LEADS: Normal R progression

B.P.: 110/70 mmHg

DRUGS:

Client's Signature

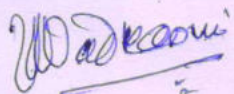
Doctor's Signature

Dr. Vivekanand M. Nadkarni
M.B.B.S., D.T.M. & H. (Lon.), FCGP, MIOSH
MMC Reg. No. 42322
Physician
Health Care Clinic
run Complex, Kulkarni Marg, Kothrud,
Pune-411 038.

► *Health Care Clinic*
Varun Complex, Office No. 1,
Near Swapnashilp Complex, Kothrud, Pune 411038.
Timing : 10.30 a.m. to 1.00 p.m.
4.30 pm to 6 pm (By Appt.)
Tel : 65003646, 2545 7347

► *Health Care Clinic*
7/1, Anand Nagar, Paud Road,
Kothrud, Pune 411038.
Timing : 9 a.m. to 10.30 a.m. & 6.00 p.m. to 8.30 p.m.
Tel. : 65003650 Mob.: 9970171939
E-mail : nadviv@yahoo.com

Dr. Vivekanand M. Nadkarni

M.B.B.S.; D.T.M. & H. (Lon), FCGP, MIOSH (U.K.)

MMC Reg. No. 42322

Physician

- Family Medicine
- Tropical Medicine
- Occupational Health
- ACLS Instructor

DATE 24-9-22

ELECTROCARDIOGRAM

NAME Rajaram Mahajan AGE 52

REF. BY Mediwheel B.P. 110/70 mmHg



भारतीय विशिष्ट पहचान प्राधिकरण
 भारत सरकार
 Unique Identification Authority of India
 Government of India

नामांकन क्रम / Enrollment No.: 0619/50900/00117

To
 राजाराम ओंकार महाजन
 Rajaram Onkar Mahajan
 SN 15/8/2 FL 304, C WING PH 1, SUSHILA PARK
 KOLHEWADI
 Kulewadi
 Khadakwasla R.s.
 Haveli Pune

12/04/2012

116179909

Maharashtra 411024
 9657274933



ME161799091FH



आपका आधार क्रमांक / Your Aadhaar No. :

8639 2796 8857

मेरा आधार, मेरी पहचान



भारत सरकार
 Government of India



राजाराम ओंकार महाजन
 Rajaram Onkar Mahajan
 जन्म तिथि / DOB : 01/06/1970
 पुरुष / Male



8639 2796 8857

मेरा आधार, मेरी पहचान

Dr. Vivekanand M. Nadkarni
 M.B.B.S., D.T.M. & H. (Lon.), FCGP, MIOASH
 MMC Reg.No.42322
 Physician
Health Care Clinic
 Varun Complex, Kuikarni Marg, Kothrud,
 Pune-411 038.

FOR COMPLETION BY EXAMINING DOCTOR (N=Normal A= Abnormal)

	N	A	(Leave blank if unassessed)	
MEDICAL	✓		01. Eyes	Both eye cataract surgery 8 yrs back. - Rt Tympanoplasty in 2017.
	✓		02. Ears, Nose, Throat	
HISTORY	✓		03. Respiratory	
	✓		04. Cardiovascular	
	✓		05. Gastro-Intestinal	
PRESENT	✓		06. Genito-Urinary	
	✓		07. Musculo-Skeletal	
SYMPTOMS	✓		08. Nervous System	
	✓		09. Skin & Allergies	
	✓		10. Endocrine	
	✓		11. Other	

PHYSICAL EXAMINATION	✓		01. Eyes & Pupils	- NO patches
	✓		02. E.N.T.	
	✓		03. Teeth & Mouth	
	✓		04. Lungs & Chest	
	✓		05. Cardiovascular Sys.	
	✓		06. Abdo. Viscera	
	✓		07. Hernial Orifices	
	✓		08. Genito - Urinary	
	✓		09. Musculo-Skeletal	
	✓		10. Skin & Vericose Vns.	
	✓		11. C.N.S.	
	✓		12. Other	

Investigations :

HEIGHT	WEIGHT	BMI	B.P.	PULSE	HEARING	VISION	DISTANT	NEAR	COLOUR VISION	BLOOD GROUP
178 cm	88 kg		110 / 70	72 /min	⊕	⊕	Uncorrected ⊕ ⊕ ⊕ ⊕	⊕ ⊕	⊕	B ⁺
							Corrected ⊕ ⊕ ⊕ ⊕	⊕ ⊕		

Assessment 40- PR bleeding since 1 month.

Rx - T Dalfanlg - BD
T. Ethamsyl 500 mg BD.
T. Pilex

Dr. Vivekanand M. Nadkarni
M.B.B.S., D.T.M. & H. (Lon.), FCGP, HOSH
MMC Reg.No.42322

Physician
Health Care Clinic

Marun Complex, Kulkarni Marg, Kothrud.

(Signature)

Dr. V.M. Nadkarni

► **Health Care Clinic**
Varun Complex, Office No. 1,
Near Swapnashilp Complex, Kothrud, Pune 411038.
Timing : 10.30 a.m. to 1.00 p.m.
4.30 pm to 6 pm (By Appt.)
Tel : 65003646, 2545 7347

► **Health Care Clinic**
7/1, Anand Nagar, Paud Road,
Kothrud, Pune 411038.
Timing : 9 a.m. to 10.30 a.m. & 6.00 p.m. to 8.30 p.m.
Tel. : 65003650 Mob.: 9970171939
E-mail : nadviv@yahoo.com

Dr. Vivekanand M. Nadkarni
M.B.B.S., D.T.M. & H. (Lon), FCGP, MIOSH (U.K.)
MMC Reg. No. 42322
Physician, Tropical & Family Medicine,
Occupational Health

MEDICAL EXAMINATION REPORT

No.:

Date:

Surname: Mahajan Name: Rajaram

Age: 52 yrs. Sex: Male Birth Date: 01/06/1970

Address: Khadakwasla,
Bank of Baroda

Occupation:

Personal History: - Tobacco: 1/2 / day Alcohol: No.
Backet 1
Oral cavity - No patches.

Misc.: Allergy: Not known,

Immunization History: Covishield 2 doses

Previous Medical History: Covid 19 - 2020-Sep - Admitted at Shreyas hospital,
Recovery Normal
Hypertension since 15 yrs.
MT - Stanlo B. 5/50 OD, Entel CH 40 OD.
- Tympanoplasty - 2017, Both eye cataract surgery - 8 yrs ago.
CRT?

Feedback – Pre Policy Life Insurance Medical Checks

This is to confirm & certify that I have gone through the medical examination through Medical Center _____ situated at _____ / Home Visit on DD/MM/YYYY to complete the requisite medical formalities towards my application for life insurance from Insurance Company vide Proposal Form bearing no _____ dated

02/09/22

I do confirm specifically that the following medical activities have been performed for me:

- | | | |
|--|---|-----------------------------|
| 1. Full Medical Report (Medical Questionnaire) | Yes <input checked="" type="checkbox"/> | No <input type="checkbox"/> |
| 2. Sample Collection | | |
| a. Blood | Yes <input checked="" type="checkbox"/> | No <input type="checkbox"/> |
| b. Urine | Yes <input checked="" type="checkbox"/> | No <input type="checkbox"/> |
| 3. Electro Cardio Gram (ECG) | Yes <input checked="" type="checkbox"/> | No <input type="checkbox"/> |
| 4. Treadmill Test (TMT) | Yes <input checked="" type="checkbox"/> | No <input type="checkbox"/> |
| 5. Others _____ | | |

I have furnished my ID Proof ADHAR XXXX XXXX 8854 bearing ID No. _____ at the time of my medical.

Feedback Form

• **Behavior and cooperation of staff**

Reception/ Clinic/ Hospital Good Average Poor

Technician/ Doctors Good Average Poor

• **Time Management** Good Average Poor

• **Upkeep of hospital** Good Average Poor

• **Technology & Skills** Good Average Poor

• **Please remark if the medical check**

procedure was satisfactory Yes No

(Medical Facility- Location; Facility Set-up, instruments, cleanliness; Process followed; etc. Also on the Medical Staff: Appearance; Technical Know-how; Behaviour etc.)

• **If No please provide details or let us know of anything additional you would like to provide as comments and / or suggestions**

.....

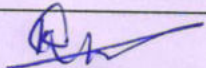
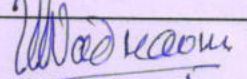
<p style="text-align: center;"></p> <p>Signature of the Life to be Insured (Proposer in case of Life insured being minor)</p> <hr style="border: 0; border-top: 1px solid black; margin: 5px 0;"/> <p>Name of the Life to be Insured with date (Proposer (in case of Life insured being minor)</p>	<p style="text-align: center;"></p> <p>Signature of Visiting/Attending Doctor</p> <hr style="border: 0; border-top: 1px solid black; margin: 5px 0;"/> <p>Name of Visiting/Attending Doctor Dr. Vijayanand M. Nag (M) M.B.B.S., D.T.M. & H. (Lon.), FCGP, OSH MMC Reg.No.42322 MC Registration No: <u>Physician</u> Health Care Clinic Varun Complex, Kulkarni Marg, Kothrud, Pune-411 038.</p>
---	---

R

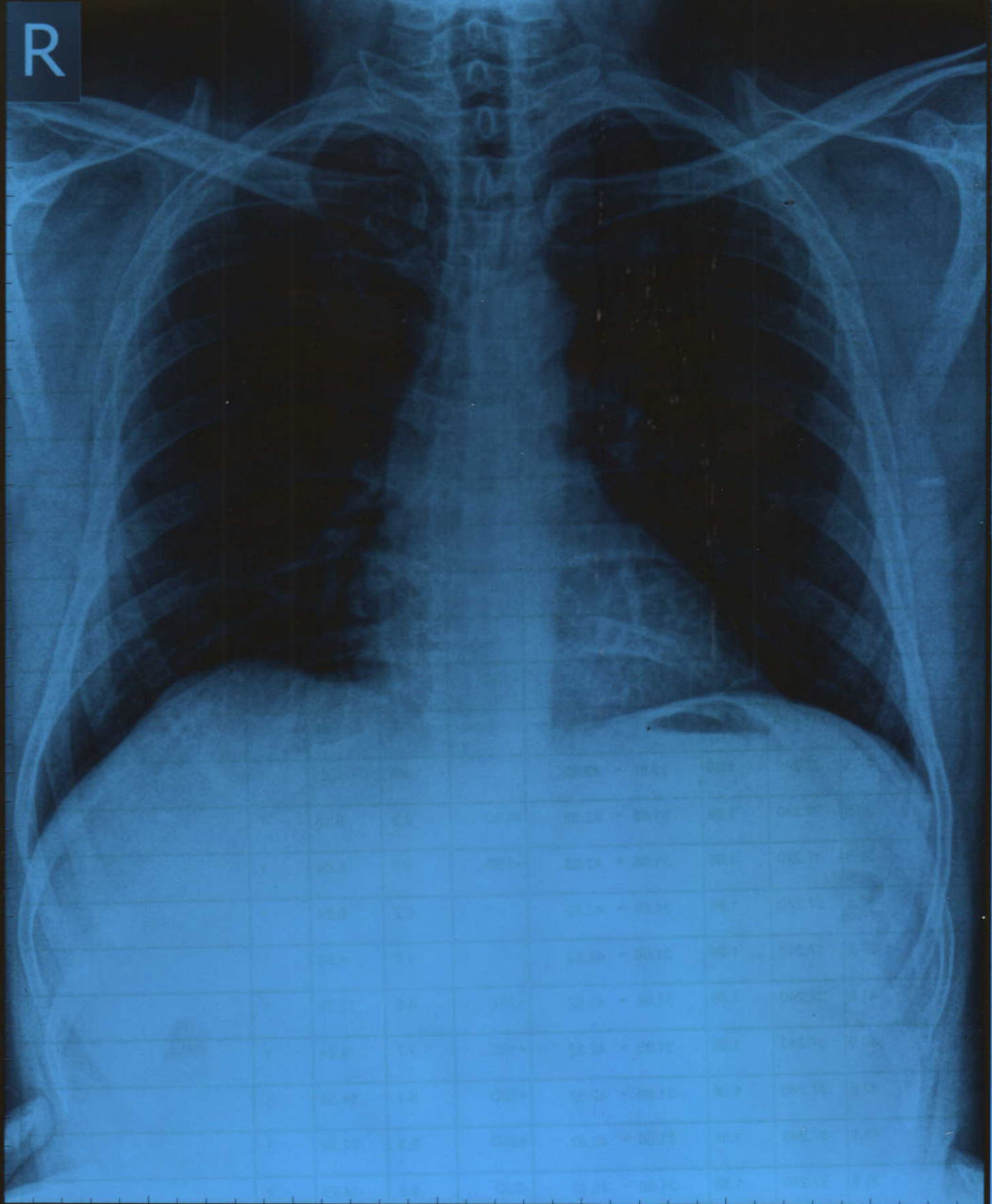

RAJARAM MAHAJAN Male / 52 YRS

Chest PA

24/09/2022 11:48:56 AM

SHRI DASHABHUJA X-RAY CLINIC. PUNE. 020-25468187.



SHRI DASHABHUJA

X-RAY CLINIC

Digital X-Ray (CR System) Available

OPG Facility Available

GANGAVATARANA, Ground Floor, Plot
No. 7, S. No. 42 A/1A/2F, Dashbhujia
Ganesh Colony, Near Dashbhujia
Ganesh Temple, Next to Mankar Dosa
Center, Karve Road, Pune. 411038.
Clinic : 2546 8187, 8308839383
Res : 2422 1359, 9822041859

Dr. LALIT P. PATHAK

M. D. Radiologist

Reg. No. 52382

Timing : 9.00 a.m. To 1.30 p.m.

4.30 p.m. To 8.30 p.m.

SUNDAY CLOSED

NAME:MR RAJARAM MAHAJAN.

DATE:24 09 2022.

REF BY:DR VIVEK NADKARNI.

X RAY CHEST PA VIEW.

Both the domes of the diaphragm are clear & at normal position.
The heart, the aorta, the mediastinum & the pulmonary vasculature
reveal no abnormality.
Lungs show no acute or active parenchymal pathology.
Pleural sinuses are clear on both sides.
There is no evidence of any hilar or mediastinal lymphadenopathy.
No pathology is evident in the thoracic bony cage &
the soft tissues.

CONCLUSION:NORMAL X RAY CHEST PA VIEW.

Dr. Lalit P. Pathak
Reg. No. 52382 M.D. (Radiology)
Shri Dashbhujia X - Ray Clinic
Near Dashbhujia Ganesh Temple,
Karve Road, Pune - 411 038.

CBCT, OPG & PORTABLE X-RAY FACILITY AVAILABLE

(P.T.O)

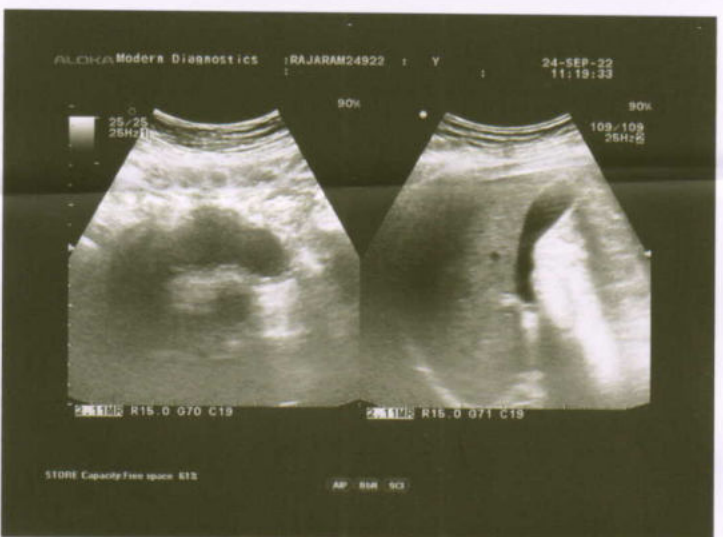
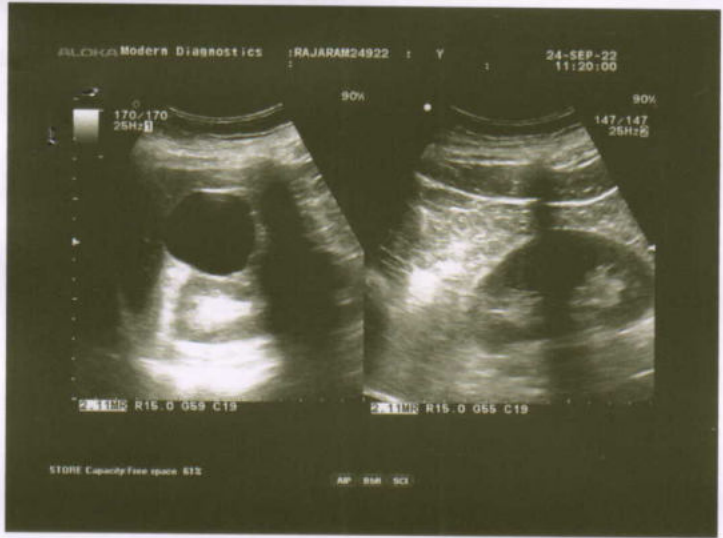

QC Data - EM

Line	Item	QTY	UNIT	PRICE	TOTAL	TAX	NET
1
2
3
4
5
6
7
8
9
10
11
12
13
14
15
16
17
18
19
20
21
22
23
24
25
26
27
28
29
30
31
32
33
34
35
36
37
38
39
40
41
42
43
44
45
46
47
48
49
50
51
52
53
54
55
56
57
58
59
60
61
62
63
64
65
66
67
68
69
70
71
72
73
74
75
76
77
78
79
80
81
82
83
84
85
86
87
88
89
90
91
92
93
94
95
96
97
98
99
100

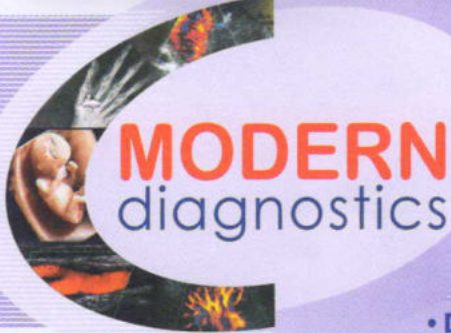

Dr. Prashant Naik

M.D. (Radiology)
Reg. No. 58314
Time : 5.00 pm to 7.00 pm By Appointment

Dr. Kedar Athawale

DMRD DNB (Radiology)
Reg. No. 84908
Time : 11.00 am to 1.00 pm By Appointment

• DIGITAL X-RAY • SONOGRAPHY • COLOUR DOPPLER •

Patient's Name Mr Rajaram Mahajan
Ref By Dr Dr V M Nadkarni
Date September 24, 2022

USG ABDOMEN & PELVIS

Liver normal in size, shape & outline & reveals normal echo-texture.
No focal lesion seen. Intra hepatic biliary and portal vein radicles normal.
Gall bladder physiologically distended & shows clear contents. No calculi. No e/o
cholecystitis.
Portal vein & CBD normal. No calculus in CBD.
Spleen & visualized pancreas show normal size & echoanatomy. Tail of pancreas not
visualized due to unavoidable bowel gas.
Both kidneys normal in size, shape, outline & position.
Right kidney :- 101mm x 43mm.
Left kidney :- 100mm x 56 mm.
No hydronephrosis, hydroureter on either side. No calculus seen in both kidneys or in
visualized ureters.
Cortico-medullary differentiation normal. A 45 mm simple cyst is seen at right renal
cortex.
Urinary bladder is well filled. No mural or luminal pathology seen. Prostate normal
in size, echotexture; measures 32mmx28mmx 30mm.
Aorta & IVC normal. No lymphadenopathy. No loculated or free fluid collection
seen in abdomen or pelvis. No abnormally dilated bowel loops seen.

IMPRESSION

Right renal simple cortical cyst.

Dr. Kedar Athawale
DMRD, DNB
Thanks for referral

DR. KEDAR ATHAWALE
DMRD DNB (Radiology)
Reg. No. 84908