



Where Healing & Care Comes Naturally

# APEX HOSPITALS MULUND

A Superspecialty Hospital

Veena Nagar Phase II, Tuls. Pipe Line Road  
Near Swarna Nagri Road, MULUND (W) MUMBAI 400 080.  
Email: info@apexhospitals.com | www.apexhospitals.com

Visit website



ALL  
CASHLESS  
FACILITY

Tele.:  
022-41624000 (100 Lines)

28/3/24

Name - Komal Magar

Age - 30 ym / F

KHCO - Asthma

o/e. T. Afebrile

P. Galvin

BP - 110/70 mmHg

RR - 18/min

SPO<sub>2</sub> - 98% @ RA

SIP - CNS - 2/3 (1)

Ps - BBP

PIA - Soft

CNS - conscious & oriented

Height - 155 cm } BMI - 22.9  
weight - 55 kg }

Dental check up - Normal

Eye check up - Normal

Skin check up - Normal

FNT check up - Normal

Gynaec check up - Normal

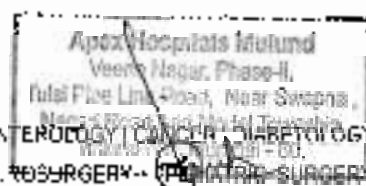



# APEX HOSPITALS MULUND DIAGNOSTIC

ALL  
CASHLESS  
FACILITY

Veena Nagar Phase II, T. L. Si Pipe Line Road,  
Near Swapna Nagar Road, Mulund (W) Mumbai 400 080.  
Email: info@apexhospitals.in | www.apexgroupofhospitals.com



Tele.:  
**022-41624000 (100 Lines)**

Patient Name: **MS. KOMAL MAGAR**  
Age/Sex: **40 Years / Female**  
Ref. Doctor: **APEX HOSPITAL**  
Client Name: **Apex Hospital**

Patient ID: **123456**  
Sample Collection Time: **12:00 PM**  
Registration No: **ABC123**  
Reported On: **15/05/2024**

| Test Done                         | Observed Value           | Unit                              | Ref. Range        |
|-----------------------------------|--------------------------|-----------------------------------|-------------------|
| <b>Complete Blood Count (CBC)</b> |                          |                                   |                   |
| HEMOGLOBIN                        | 12.3                     | gm/dl                             | 12 - 17           |
| <b>Red Blood Corpuscles</b>       |                          |                                   |                   |
| PCV (HCT)                         | 35.1                     | %                                 | 36 - 47           |
| RBC COUNT                         | 4.32                     | x10 <sup>6</sup> /mm <sup>3</sup> | 4.5 - 6.1         |
| <b>RBC Indices</b>                |                          |                                   |                   |
| MCV                               | 81.2                     | fL                                | 75 - 99           |
| MCH                               | 27.3                     | pg                                | 26 - 34           |
| MCHC                              | 33.5                     | g/L                               | 31 - 36           |
| RDW-CV                            | <b>14.6</b>              | %                                 | 11.5 - 14.5       |
| <b>White Blood Corpuscles</b>     |                          |                                   |                   |
| TOTAL LEUCOCYTE COUNT             | 7800                     | /cmm                              | 4000 - 11000      |
| <b>Differential Count</b>         |                          |                                   |                   |
| NEUTROPHILS                       | 52                       | %                                 | 50 - 70           |
| LYMPHOCYTES                       | 34                       | %                                 | 20 - 40           |
| EOSINOPHILS                       | 02                       | %                                 | 0 - 5             |
| MONOCYTES                         | 02                       | %                                 | 1 - 10            |
| BASOPHILS                         | 0                        | %                                 | 0 - 2             |
| <b>Platelets</b>                  |                          |                                   |                   |
| PLATELET COUNT                    | 284000                   | Lak/cmm                           | 150,000 - 400,000 |
| MPV                               | 9.1                      | fL                                | 8.0 - 10.0        |
| RBC MORPHOLOGY                    | Normal forms, Normocytic |                                   |                   |
| WBC MORPHOLOGY                    | No abnormality detected  |                                   |                   |
| PLATELS ON SMEAR                  | Adequate on Smear        |                                   |                   |

Instrument: Zandy BC 3000 Plus

4



Where Healing & Care Comes Naturally

# APEX HOSPITALS MULUND DIAGNOSTIC

ALL  
CASHLESS  
FACILITY

Veena Nagar Phase II, Tulsipada Line Road  
Near Swapna Nagar Road, Mulund (W), Mumbai 400 080  
email: info@apexhospitals.in | www.apexgroupofhospitals.com



Tele.:  
**022-41624000 (100 Lines)**

Patient Name : **MS. KOMAL MAGAR**

Patient ID

84444

Age/Sex : 30 Years / Female

Sample Collected On

21/04/2024

Ref Doctor : APEX HOSPITAL

Registration On

21/04/2024

Client Name : Apex Hospital

Reported On

21/04/2024

| Test Done | Observed Value | Unit | Ref. Range |
|-----------|----------------|------|------------|
|-----------|----------------|------|------------|

### ESR (ERYTHROCYTES SEDIMENTATION RATE)

|     |    |       |      |
|-----|----|-------|------|
| ESR | 13 | mm/hr | 0-20 |
|-----|----|-------|------|

METHOD - WESTERGRAN

Dr. Balhikrish Chevlu  
(MBS, DCP)

Veena Nagar Phase II, Tulsi Pipe Line Road,  
Near Swapna Nagri Road, Mulund (W) Mumbai 400 060.  
Email: info@apexhospitals.in | www.apexgroupofhospitals.com



Tel.:  
**022-41624000 (100 Lines)**

|              |                     |                      |              |
|--------------|---------------------|----------------------|--------------|
| Patient Name | : MS. KOMAL NAGAR   | Patient ID           | : 29101      |
| Age/Sex      | : 30 Years / Female | Sample Collection by | : 29/05/2024 |
| Ref Doctor   | : APEX HOSPITAL     | Registration Of      | : 29/05/2024 |
| Client Name  | : Apex Hospital     | Reported On          | : 29/05/2024 |

| Test Done | Observed Value | Unit | Ref. Range |
|-----------|----------------|------|------------|
|-----------|----------------|------|------------|

### Blood Group & RH Factor

|                |             |
|----------------|-------------|
| SPECIMEN       | WHOLE BLOOD |
| ABO GROUP      | A           |
| RH FACTOR      | POSITIVE    |
| INTERPRETATION |             |

The ABO system consists of A, B, AB, and O blood types. People with type AB blood are called universal recipients, which means they can receive any of the ABO types. People with type O blood are called universal donors, because their blood can be given to people with any of the ABO types. Mismatches with the ABO and Rh blood types are often cause for the most serious, sometimes life-threatening, transfusion reactions. But these types of reactions are rare.

### Rh system

The Rh system classifies blood as Rh-positive or Rh-negative based on the presence or absence of Rh and other proteins. People with Rh-positive blood can receive Rh-negative blood, but people with Rh-negative blood will get a transfusion reaction if they receive Rh-positive blood. Rh-positive and Rh-negative mismatched Rh blood types can be fatal.



Dr. Hrushikesh Chavhan  
(MBBS, D.T.M)



Where Healing & Care Goes Naturally

# APEX HOSPITALS MULUND DIAGNOSTIC

ALL  
CASHLESS  
FACILITY

Veena Nagar Phase II, Tusi Pipu Line Road,  
Near Swapna Nagnri Road, Mulund (W), Mumbai 400 080  
email: info@apexhospitals.in | www.apexhospitals.com



Tel: **022-41624000 (100 Lines)**

Patient Name : **MS. KOMAL MAGAR**

Patient ID

Physician

Age/Sex : **40 Years - Female**

Sample Collected On

Time of Day

Ref Doctor : **APEX HOSPITAL**

Registration No.

Physician's Name

Client Name : **Apex Hospital**

Reported On

Physician's Sign

| Test Done | Observed Value | Unit | Ref. Range |
|-----------|----------------|------|------------|
|-----------|----------------|------|------------|

## BLOOD GLUCOSE FASTING & PP

|                       |      |       |          |
|-----------------------|------|-------|----------|
| FASTING BLOOD GLUCOSE | 80.5 | mg/dL | 70 - 100 |
|-----------------------|------|-------|----------|

|               |           |  |      |
|---------------|-----------|--|------|
| URINE GLUCOSE | NO SAMPLE |  | None |
|---------------|-----------|--|------|

|              |           |  |      |
|--------------|-----------|--|------|
| URINE KETONE | NO SAMPLE |  | None |
|--------------|-----------|--|------|

|                             |      |       |          |
|-----------------------------|------|-------|----------|
| POST PRANDIAL BLOOD GLUCOSE | 92.9 | mg/dL | 70 - 130 |
|-----------------------------|------|-------|----------|

|               |           |  |      |
|---------------|-----------|--|------|
| URINE GLUCOSE | NO SAMPLE |  | None |
|---------------|-----------|--|------|

|              |           |  |      |
|--------------|-----------|--|------|
| URINE KETONE | NO SAMPLE |  | None |
|--------------|-----------|--|------|

Method - GOD-POD



Where Healing & Care Comes Naturally

# APEX HOSPITALS MULUND DIAGNOSTIC

ALL  
CASHLESS  
FACILITY

Veena Nagar Phase - Tula Pipe Line Road,  
Near Swarna Nagri Road, Mulund (W) Mumbai 400 080.  
email: info@apexhospitals.com | www.apexhospitals.com



Tele.:  
**022-41624000 (100 Lines)**

|              |                   |                      |                  |
|--------------|-------------------|----------------------|------------------|
| Patient Name | MIS. KOMAL MARGAR | Patient ID           | 201132           |
| Age Sex      | 30 Years Female   | Sample Collection On | 20/04/2018       |
| Ref Doctor   | APEX HOSPITAL     | Reg Number - Dr      | 1011040000000000 |
| Client Name  | Apex Hospital     | Reported On          | 20/04/2018       |

| Test Done | Observed Value | Unit | Ref. Range |
|-----------|----------------|------|------------|
|-----------|----------------|------|------------|

### LIPID PROFILE

|                       |        |       |           |
|-----------------------|--------|-------|-----------|
| TOTAL CHOLESTEROL     | 184.5  | mg/dL | 200 - 240 |
| LDL CHOLESTEROL       | 75.0   | mg/dL | 60 - 160  |
| HDL CHOLESTEROL       | 40     | mg/dL | 30 - 60   |
| VLDL CHOLESTEROL      | 15     | mg/dL | 5 - 15    |
| BLDG CHOLESTEROL      | 128.00 | mg/dL | up to 150 |
| LDL CHOLESTEROL RATIO | 3.11   |       | 1.5 - 4.0 |
| CHOLE-HDL RATIO       | 4.50   |       | 2.5 - 4.0 |

Truasia-FM200 FULLY AUTOMATIC

### INTERPRETATION

Above reference ranges are as per ADULT TREATMENT PANEL 10 BYCOSA FROM 01/01/2015 TO 30/06/2015.

Vaena Nagar Phase - 1, Tule M pe L ne Road,  
Near Swarna Nagar Road, Mulund (W) Mumbai 400 080.  
email: info@apexhospitals.in | www.apexgroup/hospitals.com



Tel.:  
**022-41624000 (100 Lines)**

Patient Name: **MS. KOMAL MAGAR**  
Age/Sex: 30 Years - Female  
Ref Doctor: APEX HOSPITAL  
Client Name: Apex Hospital

Patient ID: 8444  
Sample Collection: 21/08/2024  
Registered On: 21/08/2024  
Specimen On: 21/08/2024

| Test Done                  | Observed Value | Unit  | Ref. Range |
|----------------------------|----------------|-------|------------|
| <b>LIVER FUNCTION TEST</b> |                |       |            |
| TOTAL BILIRUBIN            | 0.62           | mg/dL | 0.1-1.2    |
| DIRECT BILIRUBIN           | 0.22           | mg/dL | 0.0-0.3    |
| INDIRECT BILIRUBIN         | 0.40           | mg/dL | 0.0-0.9    |
| SGOT (AST)                 | <b>55.2</b>    | U/L   | 0-37       |
| SGPT (ALT)                 | <b>40.2</b>    | U/L   | 0-41       |
| ALKALINE PHOSPHATASE       | 112.4          | U/L   | 44-146     |
| S. PROTEIN                 | 6.62           | g/dL  | 6.0-8.0    |
| S. ALBUMIN                 | 3.77           | g/dL  | 2.8-5.0    |
| S. GLOBULIN                | <b>2.25</b>    | g/dL  | 2.2-2.8    |
| A/G RATIO                  | 1.65           |       | 0.7-1.3    |

METHOD - IMBEO Fully Automatic



Dr. Siddhikesh Chavhan  
(MBBS, MD)



# APEX HOSPITALS MULUND DIAGNOSTIC

ALL  
CASHLESS  
FACILITY

Veena Nagar Phase - Tulsipole Line Road,  
Near Swapna Nagar Road, Mulund (W) Mumbai 400 080.  
email: info@apexhospitals.in | www.apexgroupofhospitals.com



Tele.:  
**022-41624000 (100 Lines)**

|              |                   |                      |                  |
|--------------|-------------------|----------------------|------------------|
| Patient Name | MS. KOMAL MAGAR   | Patient ID           | 61666            |
| Age/Sex      | 39 Years - Female | Sample Collection On | 20/05/2024       |
| Ref Doctor   | APEX HOSPITAL     | Registration No.     | 2005420000000000 |
| Client Name  | Apex Hospital     | Reported On          | 20/05/2024       |

| Test Done                  | Observed Value | Unit  | Ref. Range |
|----------------------------|----------------|-------|------------|
| <b>RENAL FUNCTION TEST</b> |                |       |            |
| GLUCO UREA                 | 24.0           | mg/dl | 10 - 18    |
| BLOOD UREA NITROGEN        | 11.23          | mg/dl | 10 - 20    |
| S. CREATININE              | 0.68           | mg/dl | 0.60 - 1.3 |
| S. SODIUM                  | 138.1          | mEq/L | 135 - 145  |
| S. POTASSIUM               | 3.95           | mEq/L | 3.5 - 5.1  |
| S. CHLORIDE                | 106.2          | mEq/L | 95 - 105   |
| S. URIC ACID               | 3.91           | mg/dl | 3.0 - 8.0  |
| S. CALCIUM                 | 9.91           | mg/dl | 8.8 - 10.4 |
| S. PHOSPHORUS              | 4.1            | mg/dl | 2.5 - 4.5  |
| S. PROTEIN                 | 6.02           | g/dl  | 6.0 - 8.3  |
| S. ALBUMIN                 | 3.77           | g/dl  | 3.5 - 5.0  |
| S. GLOBULIN                | 2.25           | g/dl  | 2.0 - 3.0  |
| AG RATIO                   | 1.68           |       | 1.1 - 2.3  |

METHOD - ENDO Fully Automatic

INTERPRETATION -





Where Healing & Care Come Naturally

# APEX HOSPITALS MULUND DIAGNOSTIC

ALL  
CASHLESS  
FACILITY

Veena Nagar Phase II | Tulsi Pipe Line Road  
Near Swapna Nagar Road, Mulund (W) Mumbai 400 060.  
☎ 022-41624000 | www.apexgroupofhospitals.com



Tele.:  
**022-41624000 (100 Lines)**

Patient Name : **MS. KOMAL MAGAR**  
Age/Sex : 30 Years / Female  
Ref Doctor : APEX HOSPITAL  
Client Name : Apex Hospital

Patient ID : 15428  
Sample Collected on : 21/04/2024  
Registered On : 21/04/2024  
Reported On : 21/04/2024

| <u>Test Done</u> | <u>Observed Value</u> | <u>Unit</u> | <u>Ref. Range</u> |
|------------------|-----------------------|-------------|-------------------|
|------------------|-----------------------|-------------|-------------------|

## URINE ROUTINE EXAMINATION

### Physical Examination

|            |               |  |             |
|------------|---------------|--|-------------|
| VOLUME     | 20 ml         |  |             |
| COLOUR     | Pale yellow   |  | Pale yellow |
| APPEARANCE | Slightly Hazy |  | Clear       |
| DEPOSIT    | Absent        |  | Absent      |

### Chemical Examination

|                     |          |  |               |
|---------------------|----------|--|---------------|
| REACTION (PH)       | Acidic   |  | Acidic        |
| SPECIFIC GRAVITY    | 1.015    |  | 1.000 - 1.030 |
| PROTEIN (ALBUMIN)   | Absent   |  | Absent        |
| OCCULT BLOOD        | Negative |  | Negative      |
| SUGAR               | Absent   |  | Absent        |
| KETONES             | Absent   |  | Absent        |
| BILE SALT & PIGMENT | Absent   |  | Absent        |
| UROBILINOGEN        | Normal   |  | Normal        |

### Microscopic Examination

|                    |          |  |          |
|--------------------|----------|--|----------|
| RBC BLOOD CELLS    | Absent   |  | Absent   |
| RBC CELLS          | 1-4 /HPF |  | 0-5 /HPF |
| EPITHELIAL CELLS   | 2-3 /HPF |  | 0-4 /HPF |
| CASTS              | Absent   |  |          |
| CRYSTALS           | Absent   |  |          |
| BACTERIA           | Absent   |  | Absent   |
| YEAST CELLS        | Absent   |  | Absent   |
| ANY OTHER FINDINGS | Absent   |  |          |

Dr. Komal

Dr. Rashikant Chavhan  
(MRSB DCLT)



# APEX HOSPITALS MULUND DIAGNOSTIC

ALL  
CASHLESS  
FACILITY

Veena Nagar Phase II, Tarsi Pipe Line Road,  
Near Swapna Nagar Road, Mulund (W) Mumbai 400 080



Tele.: **022-41624000 (100 Lines)**

|                          |  |                              |  |                      |  |                  |  |
|--------------------------|--|------------------------------|--|----------------------|--|------------------|--|
| Mrs. <b>SHITAL MADAN</b> |  | email: info@apexhospitals.in |  | www.apexhospitals.in |  | Form No. 5/01/12 |  |
| Title                    |  | Age                          |  | Date of Birth        |  | Sex              |  |
| Age                      |  | Gender                       |  | Status               |  | Ref. By          |  |
| CRN#                     |  |                              |  |                      |  |                  |  |

| Parameter | Result | Unit | Biological Ref. Interval |
|-----------|--------|------|--------------------------|
|-----------|--------|------|--------------------------|

### THYROID FUNCTION TEST

|   |      |       |   |
|---|------|-------|---|
| <b>Tri Iodo Thyronine (T3 Total), Serum</b><br>T3UA | 1.17 | ug/dL | Normal range: 0.8 - 1.8 ug/dL<br>Reference range: 0.8 - 1.8 ug/dL |
|---|------|-------|---|

**Clinical significance:**  
T3 is the most biologically active thyroid hormone. It is the most abundant form of thyroid hormone in the circulation. It is responsible for the majority of the biological effects of thyroid hormone. It is used to evaluate thyroid function in patients with hyperthyroidism and hypothyroidism.

|                                      |       |       |   |
|--------------------------------------|-------|-------|---|
| <b>Thyroxine (T4), Serum</b><br>T4UA | 11.70 | ug/dL | Normal range: 5.0 - 13.0 ug/dL<br>Reference range: 5.0 - 13.0 ug/dL |
|--------------------------------------|-------|-------|---|

**Clinical significance:**  
Thyroxine (T4) is the most abundant thyroid hormone in the circulation. It is converted to T3 in the target tissues. It is used to evaluate thyroid function in patients with hyperthyroidism and hypothyroidism. It is also used to monitor the response to thyroid hormone replacement therapy.

|  |       |        |   |
|--|-------|--------|---|
| <b>Thyroid Stimulating Hormone (TSH), Serum</b><br>TSH | 0.075 | uIU/mL | Normal range: 0.01 - 0.1 uIU/mL<br>Reference range: 0.01 - 0.1 uIU/mL |
|--|-------|--------|---|

**Clinical significance:**  
TSH is the primary regulator of thyroid function. It is secreted by the anterior pituitary gland. It is used to evaluate thyroid function in patients with hyperthyroidism and hypothyroidism. It is also used to monitor the response to thyroid hormone replacement therapy.

| Parameter | Reference Range   | Biological Reference Interval |
|-----------|-------------------|-------------------------------|
| T3 Total  | 0.8 - 1.8 ug/dL   | 0.8 - 1.8 ug/dL               |
| T4 Total  | 5.0 - 13.0 ug/dL  | 5.0 - 13.0 ug/dL              |
| TSH       | 0.01 - 0.1 uIU/mL | 0.01 - 0.1 uIU/mL             |

APX/MS/2012/001

APX/MS/2012/001

101, 1st Floor Kunbi Samaj Hall, Star Ankur Bldg, Near Fatima Church, Majiwada Gaon, Thane (W) -400601.

|                     |                        |  |                 |                        |
|---------------------|------------------------|--|-----------------|------------------------|
| Patient ID          | : 2403050143           |  | Registration No | : 20191202700000000000 |
| Patient Name        | : MRS. KOMAL MAGAR     |  | Contract No     | : 0000000000000000     |
| Age                 | : 32 Yrs               |  | Report No       | : 24030501430000000000 |
| Gender              | : FEMALE               |  | Sample ID       |                        |
| Ref. By Doctor      | : APEX HOSPITAL        |  |                 |                        |
| Sample Collected At | APEX HOSPITAL, MALINDI |  |                 |                        |

**Glycosylated Hemoglobin (Glib/HbA1c)**

| Test Name                  | Result | Unit  | Biological Reference Interval |
|----------------------------|--------|-------|-------------------------------|
| Glycated Hemoglobin (Glib) | 5.00   | %     | 5.7-7.5                       |
| Mean Blood Glucose         | 132.0  | mg/dL | 70-130                        |

**CLINICAL SIGNIFICANCE:**

Glycated hemoglobin (Glib) is formed from the reaction of glucose and hemoglobin. It is a measure of the average blood glucose level over the past 2-3 months. Glib is a measure of the average blood glucose level over the past 2-3 months. Glib is a measure of the average blood glucose level over the past 2-3 months. Glib is a measure of the average blood glucose level over the past 2-3 months.

Please correlate with clinical condition.

|            |                        |              |                        |
|------------|------------------------|--------------|------------------------|
| Lab. No.   | : 2403050143           | Lab. Name    | : BRL Bioreference Lab |
| Reg. No.   | : 20191202700000000000 | Contract No. | : 0000000000000000     |
| Report No. | : 24030501430000000000 | Sample ID    | :                      |

Note: If the lab report is of abnormality, please contact the doctor for proper interpretation and treatment.

This report is generated on the basis of laboratory data provided.

**Dr. Roghan Shah**  
 MBBS, MD (Gen. Med.)  
 Consultant (Internal Medicine)



|                  |                   |              |              |
|------------------|-------------------|--------------|--------------|
| Patient Name     | : MRS KOMAL MAGAR | Gender       | : Female     |
| Age              | : 30 Y            | Date         | : 23/03/2024 |
| Referring Doctor | : APEX HOSPITAL   | Patient ID : |              |

**X-RAY CHEST PA VIEW (PORTABLE)**

**FINDINGS:**

Normal bronchovascular markings in bilateral lung fields.  
Bilateral hila are normal.  
Trachea appears normal.  
Cardiac shadow is within normal limits.  
The domes of diaphragm are normal in position and shows smooth outline.  
Bilateral costophrenic angles are clear.  
Visualized bones are grossly normal.  
Visualised soft tissue shadows are normal.

**IMPRESSION:**

- No significant abnormality detected

**DR. Hemant Pralhad Pakhale**  
MBBS DMRD DNB  
Reg - 89365

Mrs. Komal Magar, Age 80 (F)

6 Hz - 25 Hz - AC 50 Hz - 25 mm/s 10 mm/mV Cardiomir J-30 1.025 Sequential

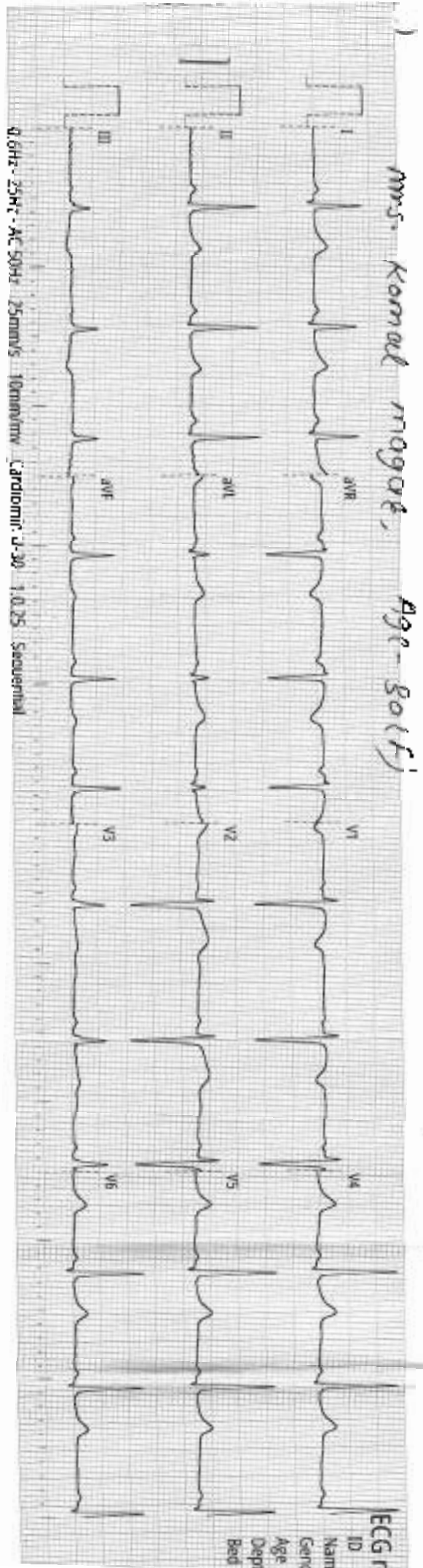

ECG r  
ID  
Name  
Gender  
Age  
Dept  
Bed

ECG report

ID : 20240323080332  
Name : *Komal Mayer*  
Gender : *Female*  
Age : *35 Year*  
Dept :  
Bed No :

HR : 70 bpm  
PR : 126 ms  
QRS : 84 ms  
QT/QTc : 415/434 ms  
P/QRS/T : 45/52/13 °  
RV5/SV1 : 1.405/1.186 mV  
RV5+SV1 : 2.592 mV  
Minnesota code: 8-9

<<Interpretations >>

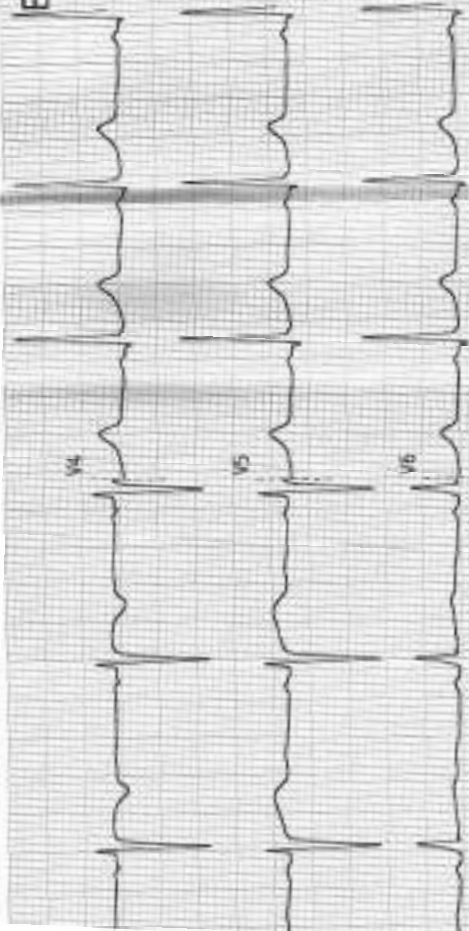

Apex Hosi: *Hand*  
Venn: *Al*  
Tid: *Swedish..*  
Tid: *2024-03-23 08:03:32*  
Tid: *10*  
Tid: *10*

Confirm and sign: 2024-03-23 08:03  
Examination time: 2024-03-23 08:03



# APEX HOSPITALS MULUND

*A Superspeciality Hospital*

ALL  
CASHLESS  
FACILITY

Veena Nagar Phase II Tuls' Pipe Line Road,  
Near Swapna Nagri Road, Mulund (W) Mumbai 400 080.  
email: info@apexhospitals.com | www.apexmulund.apexhospitals.com



Tele.:  
022-41624000 (100 Lines)

**NAME : MRS. KOMAL MAGAR**

**30/F**

**DATE - 23/03/2024**

**REF.BY : MEDIWHEEL**

## COLOR DOPPLER 2D ECHOCARDIOGRAPHY

### SECTOR ECHOCARDIOGRAPHY

Left ventricle normal in size and function

Right ventricle normal in size and Function

Other Cardiac chambers appear normal in dimension.

Mitral and Aortic valve normal

No RWMA

LV systolic function is good at rest. LVEF 55-60%

No e/o coarctation.No e/o clot / Vegetation / Effusion seen.

IVC 11 mm , Collapsing with inspiration.

Intact IAS and IVS .

### COLOR FLOW,CW,PW & HAEMODYNAMIC DATA.

Aortic valve gradient 4 mmHg.

No M5 / Trivial TR

Normal flow across all other cardiac valves.

Pulmonary pressure of 20 mm of Hg.

### CONCLUSION.

Normal Biventricular Systolic and diastolic function

LVEF-55-60%

Trivial TR

No e/o pulmonary hypertension

**DR. Ravindra Ghule**

**(Consultant cardiologist)**

**DR. RAVINDRA GHULE**  
DAB (Medicine), DNB (Cardiology)  
Reg. No. 2009 / 08 / 3036



Where Healing & Care Go Hand in Hand

# APEX HOSPITALS MULUND DIAGNOSTIC

ALL  
CASHLESS  
FACILITY

Veera Nagar Phase II, Tulsi Pipe Line Road,  
Near Swapna Nagar Road, Mulund (W) Mumbai 400 080.  
email: info@apexhospitals.in www.apexgroupalhospitals.com



Tele.:  
**022-41624000 (100 Lines)**

NAME : MS. KOMAL MAGAR 30/F 23/03/2004

REF. BY : MF-DW/HL/FL

## USG ABDOMEN AND PELVIS SONOGRAPHY

Livers is of normal size and show normal echo texture. No evidence of focal lesion in Liver. Portal vein appears normal. No dilated I.H.B.R. No evidence of pleural effusion.

Gall bladder is well distended. No evidence of cholelithiasis.

C. B.D appears normal, and No evidence of calculi in it.

Pancreas shows normal echogenicity. No signs of acute or chronic Pancreatitis. Spleen shows normal echogenicity and it is of normal size.

No evidence of Para aortic Lymphadenopathy or Ascites.

Right kidney measures : 6.9 x 6.6 Cm.

Left kidney measures : 7.8 x 4.8 Cm.

No evidence of renal calculi or Hydronephrosis. No evidence of S.O.L. Cortical echogenicity on either side appears normal.

No dilated upper or lower ureters are seen.

Bladder shows smooth margin and there is no evidence of vesicle calculi.

Uterus is normal in size and anteverted in position. It measures 5cm in transverse and 10 AP & 8cm in longitudinal axis.

Uterine margin appears smooth and there is no evidence of any indentation on it.

Uterine echo texture is normal.

Evidence of 2.7 x 2.4 cm posterior wall fibroid

Endometrial canal is seen in the center of the uterine cavity, it measures 6.20cm and appears normal. Cervical canal shows abnormality.

Both the ovaries are of normal size.

No evidence of adnexal mass. No evidence of fluid in posterior cul-de sac is seen.

REMARK :-

⊗ Uterine fibroid.

Dr. Kamlesh Jain

DR. KAMLESH JAIN  
DMRD (RADIOLOGY)  
2502/03/1056