

[BOB]

4



भारतीय विशिष्ट आयिदा प्रधिकरण
 भारत सरकार
 Unique Identification Authority of India
 Government of India
 नोधणीनी ओजप / Enrollment No.: 1249/04220/00489

To
 आशा देवी कमलेश कुमार
 Asha Devi Kamlesh Kumar
 W/O Kamleshkumar
 kadam vigha rampur waina
 Bahadurpur
 Makhdumabad
 Kaler Arwal
 Bihar 804402
 9510961872

19/10/2016



MD049295274FH



तमारो आधार नंबर / Your Aadhaar No. :

8850 3917 3016

मारो आधार, मारी ओजप



भारत सरकार
 Government of India



आशा देवी कमलेश कुमार
 Asha Devi Kamlesh Kumar
 जन्म तारीख / DOB : 31/01/1990
 स्त्री / Female



आशा देवी
 8850 3917 3016

मारो आधार, मारी ओजप

152

66

129/85

ID: 160

ASHA DEVI KAMLESH KUMAR

Female Years

08-10-2022 10:09:23 AM

HR : 67 bpm

P : 89 ms

PR : 136 ms

QRS : 86 ms

QT/QTc : 383/407 ms

P/QRS/T : 12/6/5 °

RV5/SV1 : 0.591/0.992 mV

Diagnosis Information:

Sinus Rhythm

Normal ECG

Ref-Phys. :

Report Confirmed by:

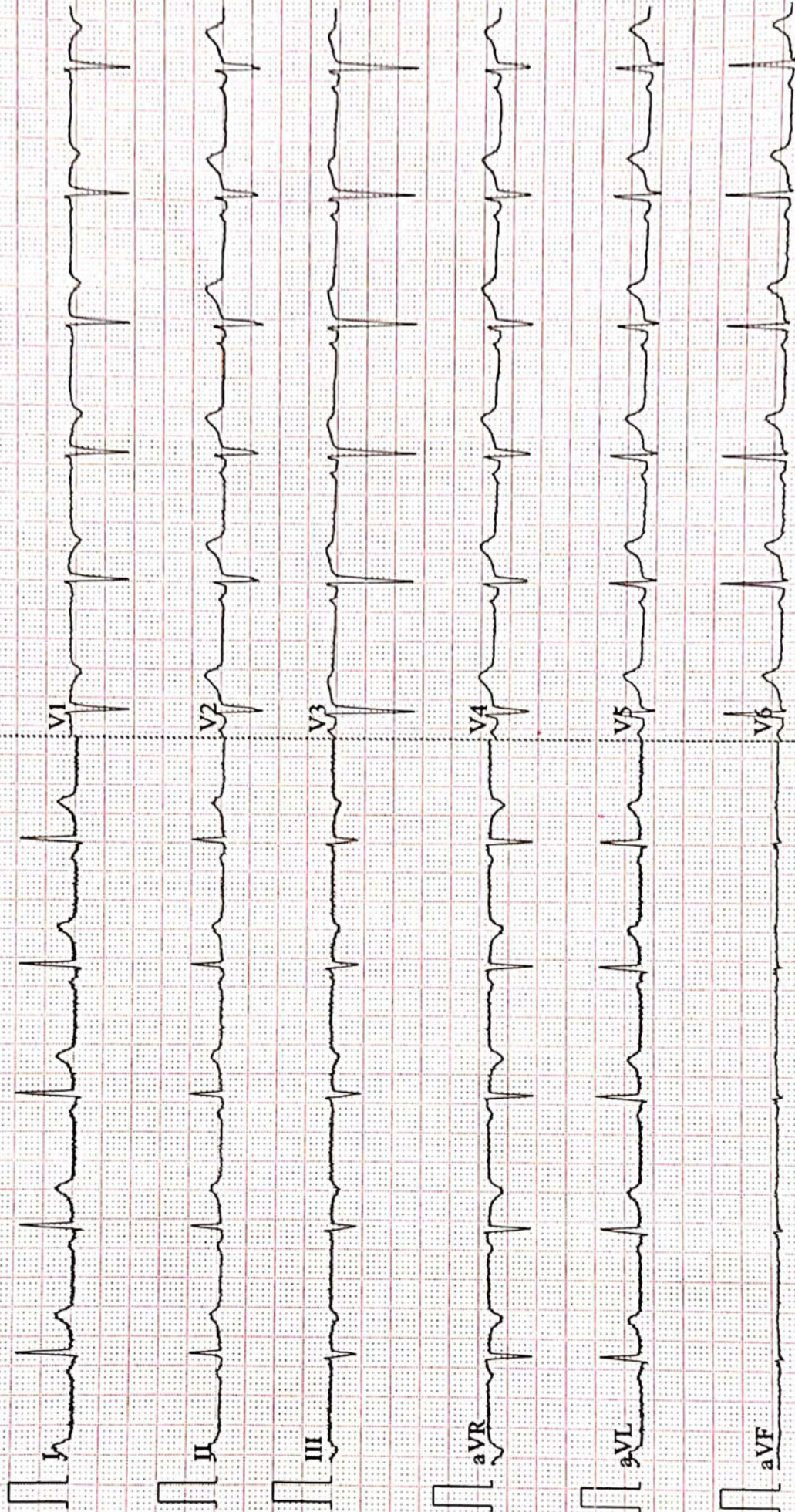



ISO 9001 : 2015

AAROGYAM DIAGNOSTICS

(A UNIT OF CULPAM HEALTH CARE PVT.LTD.)

F-41, P.C. Colony, Opp. Madhuban Complex,
Near Malahi Pakari Chowk, Kankarbagh, Patna-20
9264278360, 9065875700, 8789391403
info@aarogyamdiagnostics.com
www.aarogyamdiagnostics.com

Name :- Asha Devi
Refd by :- BoB

Age/Sex:- 32yrs/F
Date :-08/10/22

Thanks for referral.

REPORT OF USG OF WHOLE ABDOMEN

- Liver** :- Normal in size(13.1cm) with normal echotexture. No focal or diffuse lesion is seen. IHBR are not dilated. PV is normal in course and calibre with echofree lumen.
- G. Bladder** :- It is normal in shape, size & position. It is echofree & shows no evidence of calculus, mass or sludge.
- CBD** :- It is normal in calibre & is echofree.
- Pancreas** :- Normal in shape, size & echotexture. No evidence of parenchymal / ductal calcification is seen. No definite peripancreatic collection is seen.
- Spleen** :- Normal in size (9.9cm) with normal echotexture. No focal lesion is seen. No evidence of varices is noticed.
- Kidneys** :- Both kidneys are normal in shape, size & position. Sinus as well as cortical echoes are normal. No evidence of calculus. **B/L Hydronephrosis Kidneys.** Right Kidney measures 9.8cm and Left Kidney measures 10.9cm.
- Ureters** :- Ureters are not dilated.
- U. Bladder**:- It is echofree. No evidence of calculus, mass or diverticulum is seen.
- Uterus** :- Normal in size (7.3cm x 3.6cm) and anteverted position with normal myometrial echotexture and endometrium thickness.
- Ovaries** :- Both ovaries show normal echotexture and follicular pattern. Right ovary measures 30mm x 18mm and Left ovary measures 31mm x 20mm. No pelvic (POD) collection is seen.
- Others** :- No ascites or abdominal adenopathy is seen. No free subphrenic / basal pleural space collection is seen.

IMPRESSION:- *B/L Hydronephrosis Kidneys.*

Sugg: X-Ray KUB/IVU.

Dr. U. Kumar
MBBS, MD (Radio-Diagnosis)
Consultant Radiologist

Aarogyam Diagnostics**PATNA****1536 / MRS.ASHA DEVI / 32 Yrs / F / 152 Cms / 66 Kg Date: 08-Oct-2022 Technician : ARUN****Report****(GEM212170906)(R)Kardic by Allengers**

Stage	Time	Duration	Belt Speed (mph)	Elevation	METs	Rate	% THR Achieved	BP	RPP	PVC	Comments
Supine	00:13	0:01	00.0	00.0	01.0	83	44 %	120/80	099	00	
Standing	00:27	0:01	00.0	00.0	01.0	80	43 %	120/80	096	00	
HV	00:46	0:01	00.0	00.0	01.0	080	43 %	120/80	096	00	
Warm Up	00:59	0:01	01.0	00.0	01.0	087	46 %	120/80	104	00	
ExStart	01:27	0:06	01.7	10.0	01.1	108	57 %	120/80	129	00	
BRUCE/ Stage 1	04:27	3:00	01.7	10.0	04.7	135	72 %	125/85	168	00	
BRUCE/ Stage 2	07:27	3:00	02.5	12.0	07.1	150	80 %	130/90	195	00	
PeakEx	10:26	3:00	03.4	14.0	10.2	177	94 %	135/95	238	00	
Recovery	11:25	1:00	01.1	00.0	01.2	165	88 %	130/90	214	00	
Recovery	12:25	2:00	01.1	00.0	01.0	134	71 %	125/85	167	00	
Recovery	14:11	3:45	01.1	00.0	01.0	130	69 %	120/80	156	00	

Findings :

Exercise Time : 09:00
Max HR Attained : 188 bpm 100% of Target 188
Max BP Attained : (Sys) 135/95
Max WorkLoad Attained : 10.2 Good response to induced stress
Max ST Dep Lead & Value : II & -2.1 mm in Recovery mm
Test End Reasons : Test Complete, Test Complete

Report :

Aarogyam Diagnostics

1536 / MRS.ASHA DEVI / 32 Yrs / F / 152 Cms / 66 Kg / HR : 83

Supine



Date: 08-Oct-2022 12:27:39 PM METS: 1.0/ 83 bpm 44% of THR BP: 120/80 mmHg Raw ECG/ BLC On/ Notch On/ HF 0.05 Hz/LF 100 Hz

ExTime: 00:13 0.0 mph, 0.0%

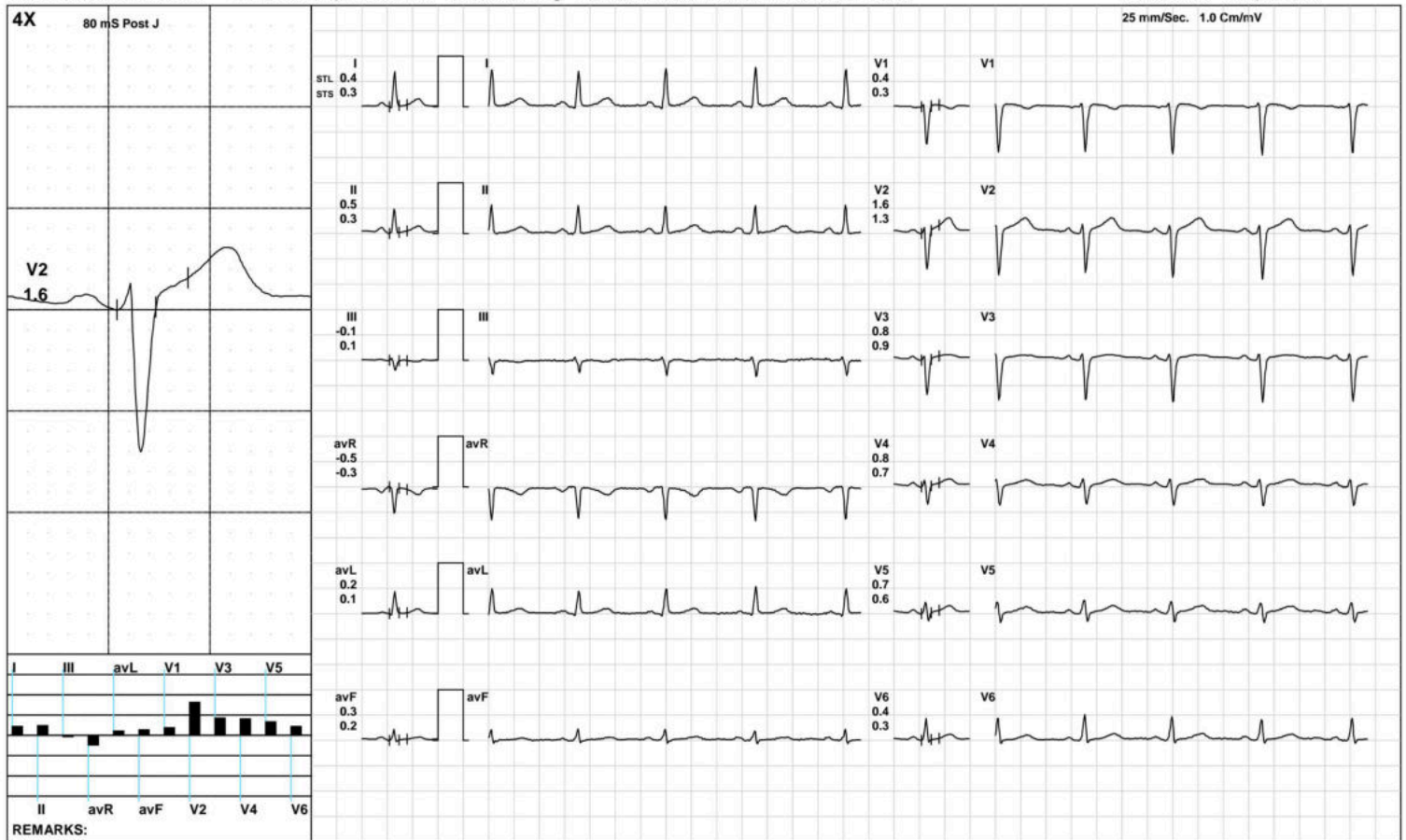

(GEM212170906)(R)Kardic by Allengers

Aarogyam Diagnostics

1536 / MRS.ASHA DEVI / 32 Yrs / F / 152 Cms / 66 Kg / HR : 80

Standing



Date: 08-Oct-2022 12:27:39 PM METS: 1.0/ 80 bpm 42% of THR BP: 120/80 mmHg Raw ECG/ BLC On/ Notch On/ HF 0.05 Hz/LF 100 Hz

ExTime: 00:27 0.0 mph, 0.0%

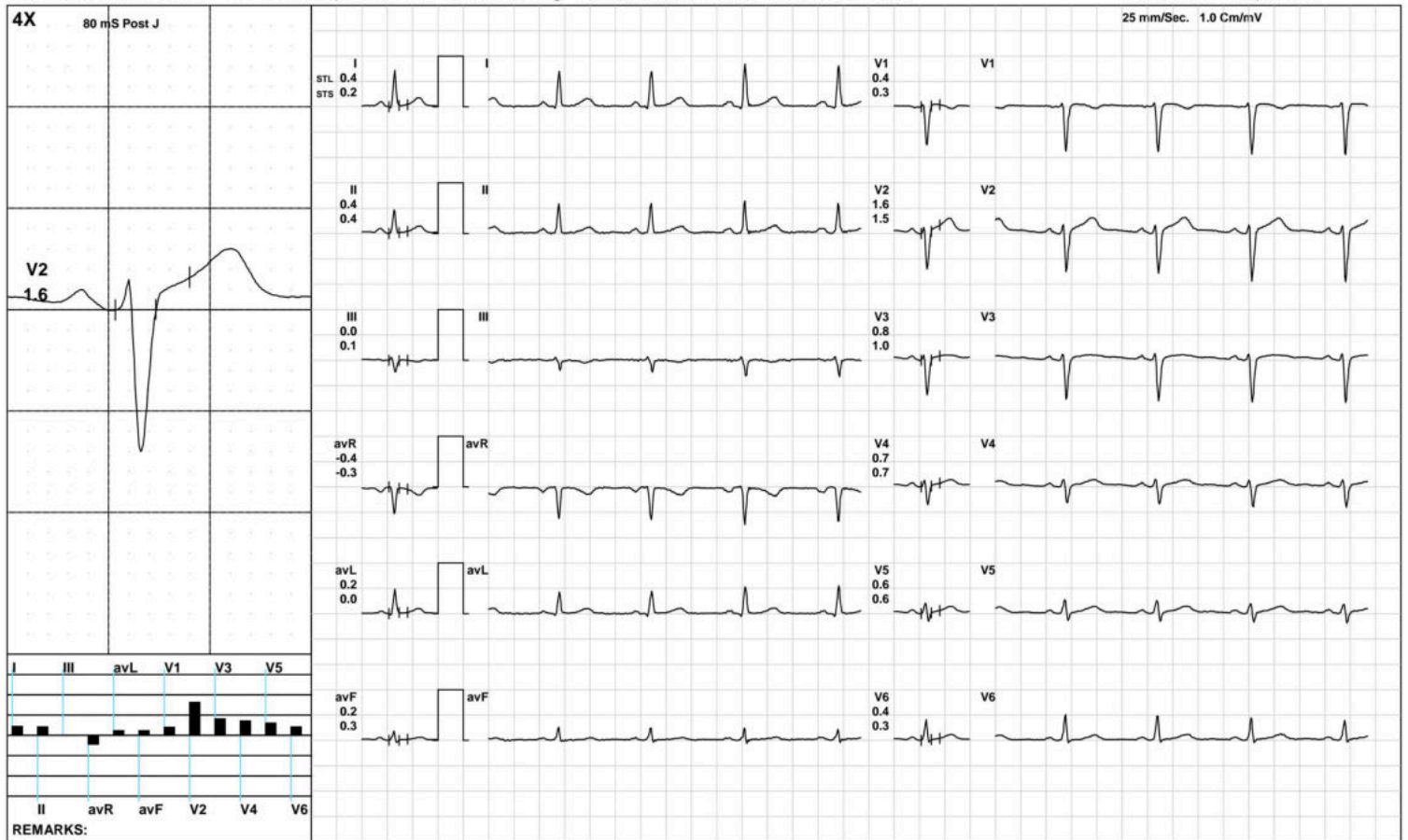

(GEM212170906)(R)Kardic by Allengers

Aarogyam Diagnostics

HV



1536 / MRS.ASHA DEVI / 32 Yrs / F / 152 Cms / 66 Kg / HR : 80

Date: 08-Oct-2022 12:27:39 PM METS: 1.0/ 80 bpm 42% of THR BP: 120/80 mmHg Raw ECG/ BLC On/ Notch On/ HF 0.05 Hz/LF 100 Hz

ExTime: 00:46 0.0 mph, 0.0%

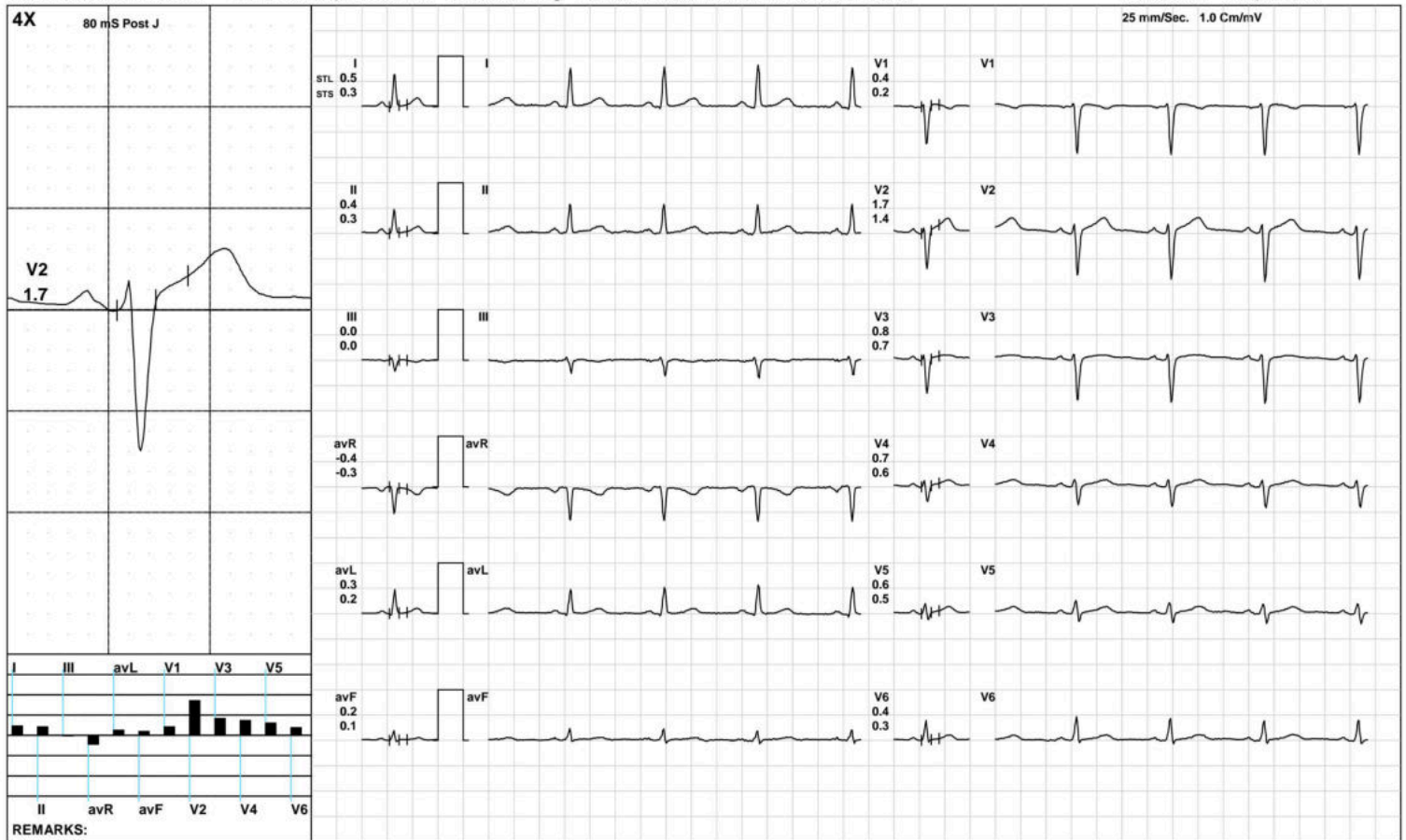

(GEM212170906)(R)Kardic by Allengers

Aarogyam Diagnostics

1536 / MRS.ASHA DEVI / 32 Yrs / F / 152 Cms / 66 Kg / HR : 87

Warm Up



Date: 08-Oct-2022 12:27:39 PM METS: 1.0/ 87 bpm 46% of THR BP: 120/80 mmHg Raw ECG/ BLC On/ Notch On/ HF 0.05 Hz/LF 100 Hz

ExTime: 00:59 1.0 mph, 0.0%

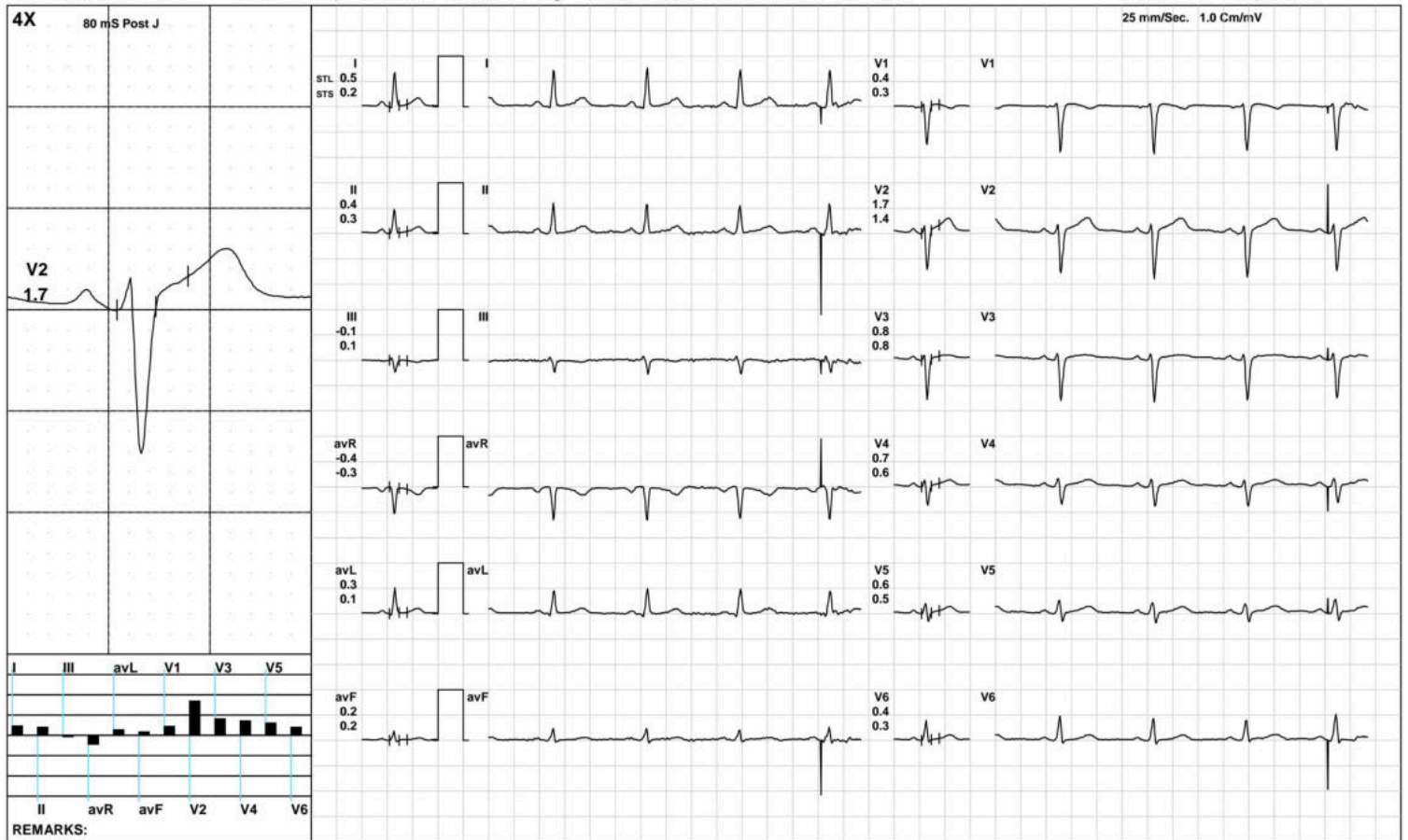

(GEM212170906)(R)Kardic by Allengers

Aarogyam Diagnostics

ExStart



1536 / MRS.ASHA DEVI / 32 Yrs / F / 152 Cms / 66 Kg / HR : 108

Date: 08-Oct-2022 12:27:39 PM METS: 1.1/ 108 bpm 57% of THR BP: 120/80 mmHg Raw ECG/ BLC On/ Notch On/ HF 0.05 Hz/LF 100 Hz

ExTime: 00:06 1.7 mph, 10.0%

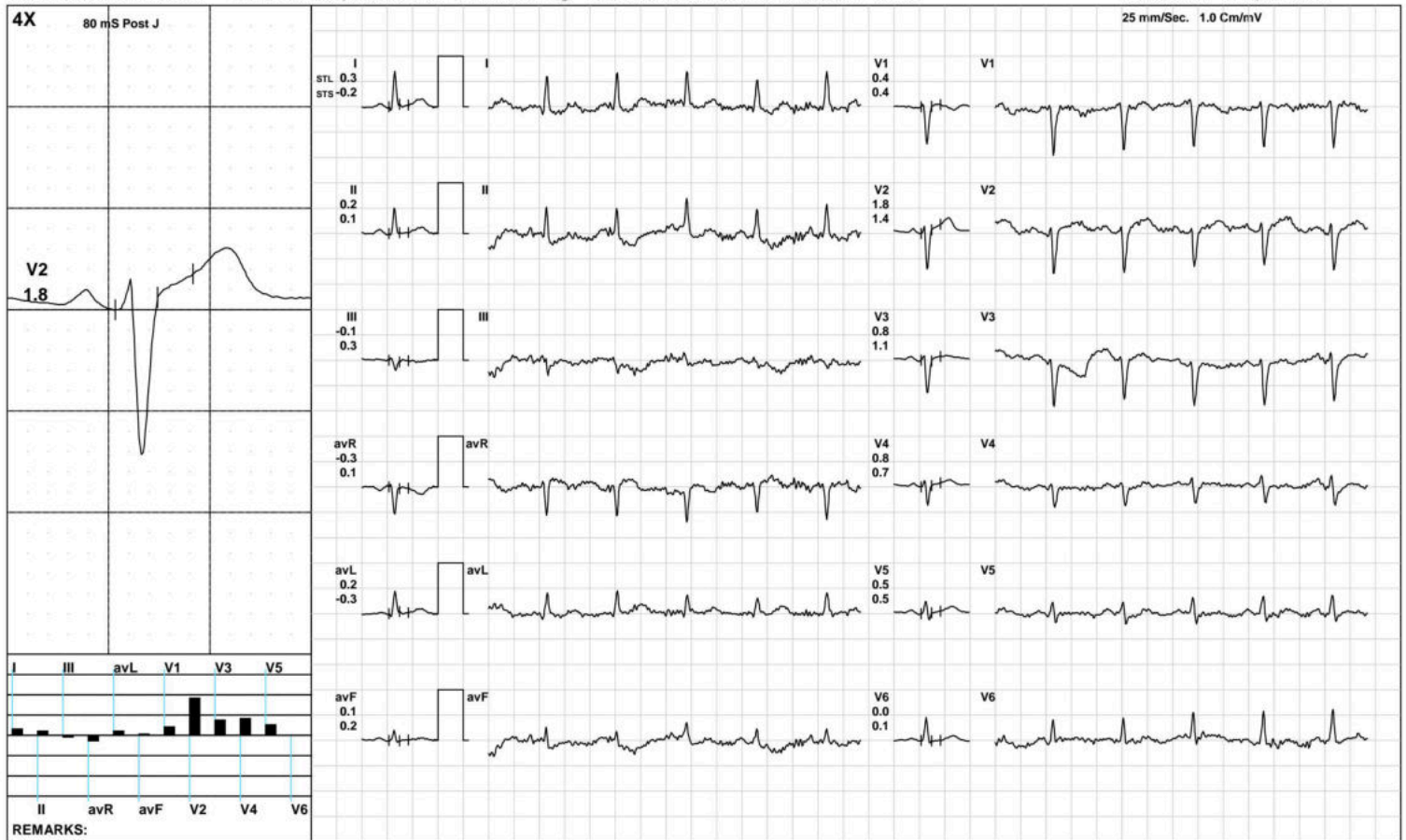

(GEM212170906)(R)Kardic by Allengers

Aarogyam Diagnostics

BRUCE: Stage 1(3:00)



1536 / MRS.ASHA DEVI / 32 Yrs / F / 152 Cms / 66 Kg / HR : 135

Date: 08-Oct-2022 12:27:39 PM METS: 4.7/ 135 bpm 71% of THR BP: 125/85 mmHg Raw ECG/ BLC On/ Notch On/ HF 0.05 Hz/LF 100 Hz ExTime: 03:00 1.7 mph, 10.0%

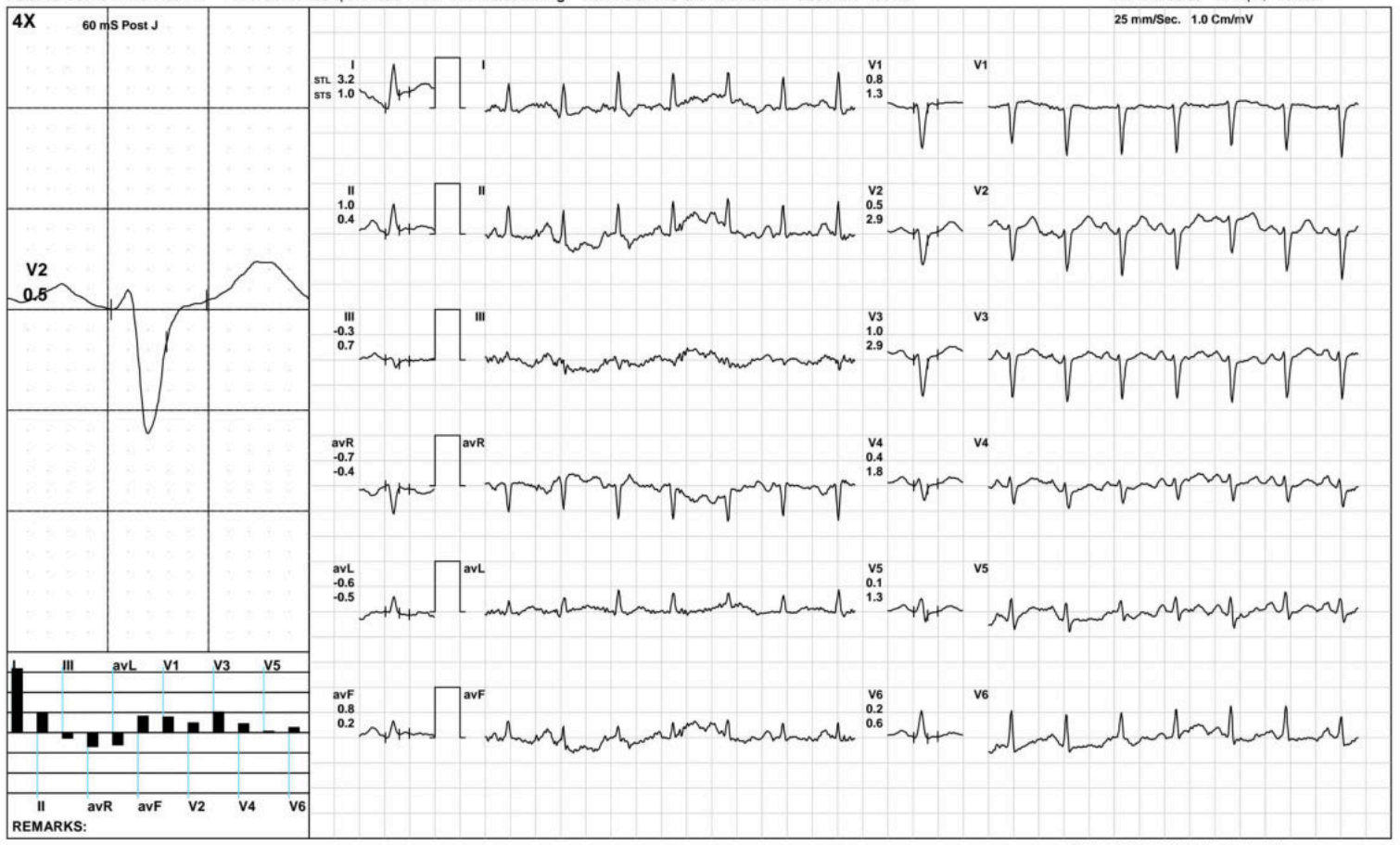

(GEM212170906)(R)Kardic by Allengers

Aarogyam Diagnostics

BRUCE/Stage 2(3:00)



1536 / MRS.ASHA DEVI / 32 Yrs / F / 152 Cms / 66 Kg / HR : 150

Date: 08-Oct-2022 12:27:39 PM METS: 7.1/ 150 bpm 79% of THR BP: 130/90 mmHg Raw ECG/ BLC On/ Notch On/ HF 0.05 Hz/LF 100 Hz ExTime: 06:00 2.5 mph, 12.0%



(GEM212170906)(R)Kardic by Allengers

Aarogyam Diagnostics

1536 / MRS.ASHA DEVI / 32 Yrs / F / 152 Cms / 66 Kg / HR : 177

PeakEx



Date: 08-Oct-2022 12:27:39 PM METS: 10.2/ 177 bpm 94% of THR BP: 135/95 mmHg Raw ECG/ BLC On/ Notch On/ HF 0.05 Hz/LF 100 Hz

ExTime: 08:59 3.4 mph, 14.0%

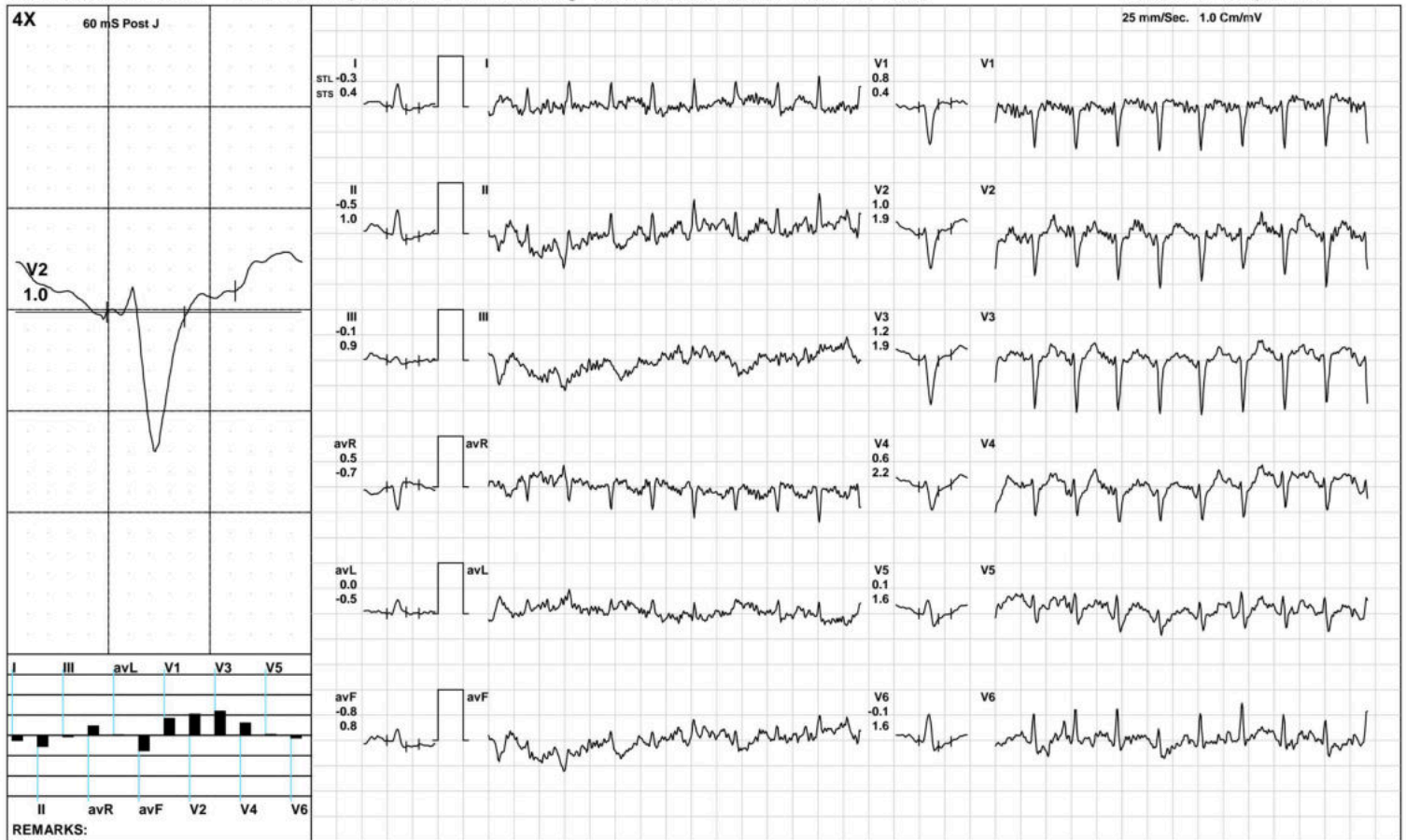

(GEM212170906)(R)Kardic by Allengers

Aarogyam Diagnostics

1536 / MRS.ASHA DEVI / 32 Yrs / F / 152 Cms / 66 Kg / HR : 165

Recovery(1:00)



Date: 08-Oct-2022 12:27:39 PM METS: 1.2/ 165 bpm 87% of THR BP: 130/90 mmHg Raw ECG/ BLC On/ Notch On/ HF 0.05 Hz/LF 100 Hz

ExTime: 09:00 1.1 mph, 0.0%

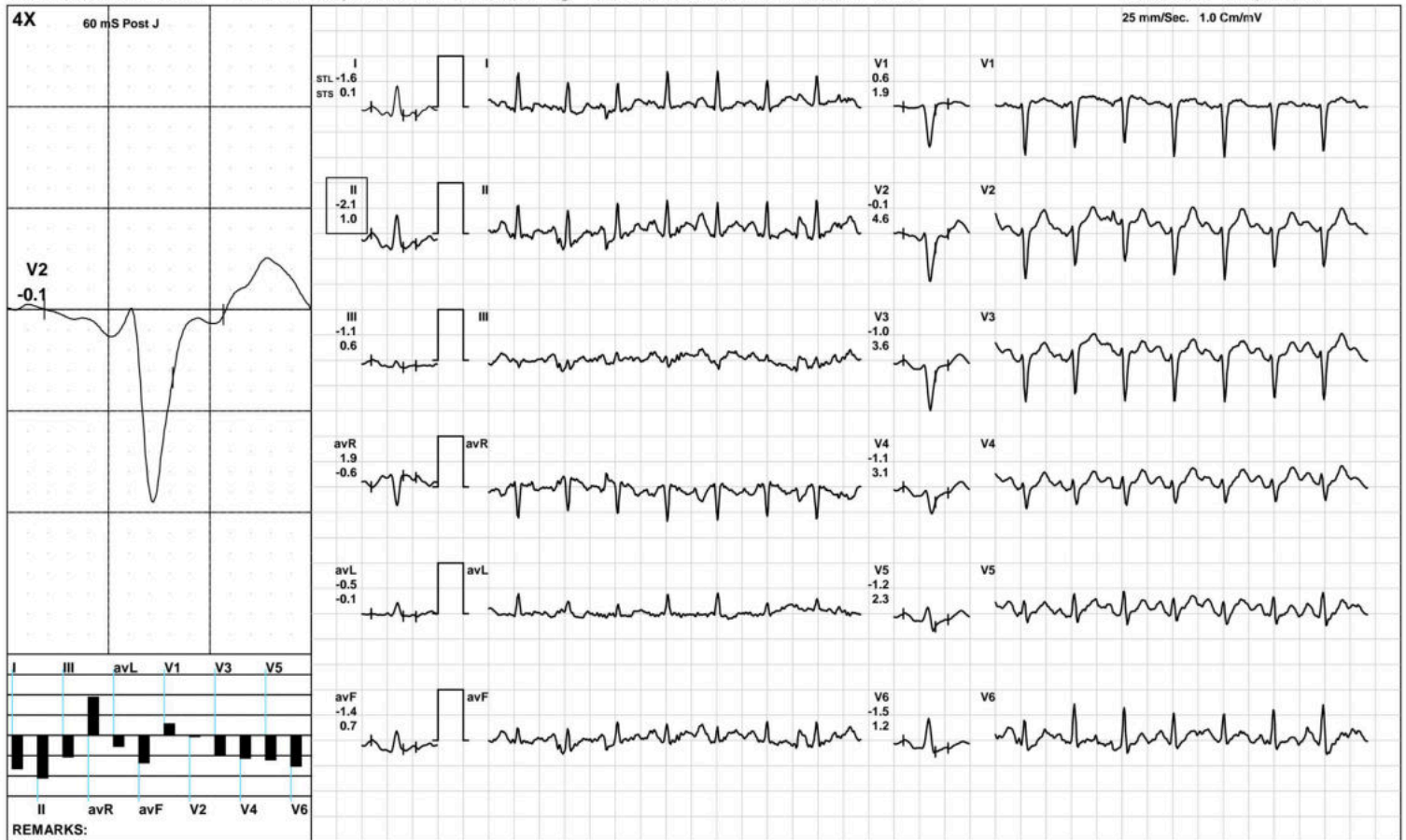

Aarogyam Diagnostics

1536 / MRS.ASHA DEVI / 32 Yrs / F / 152 Cms / 66 Kg / HR : 134

Recovery(2:00)



Date: 08-Oct-2022 12:27:39 PM METS: 1.0/ 134 bpm 71% of THR BP: 125/85 mmHg Raw ECG/ BLC On/ Notch On/ HF 0.05 Hz/LF 100 Hz

ExTime: 09:00 1.1 mph, 0.0%



(GEM212170906)(R)Kardic by Allengers

Aarogyam Diagnostics

1536 / MRS.ASHA DEVI / 32 Yrs / F / 152 Cms / 66 Kg / HR : 130

Recovery(3:45)



Date: 08-Oct-2022 12:27:39 PM METS: 1.0/ 130 bpm 69% of THR BP: 120/80 mmHg Raw ECG/ BLC On/ Notch On/ HF 0.05 Hz/LF 100 Hz ExTime: 09:00 1.1 mph, 0.0%

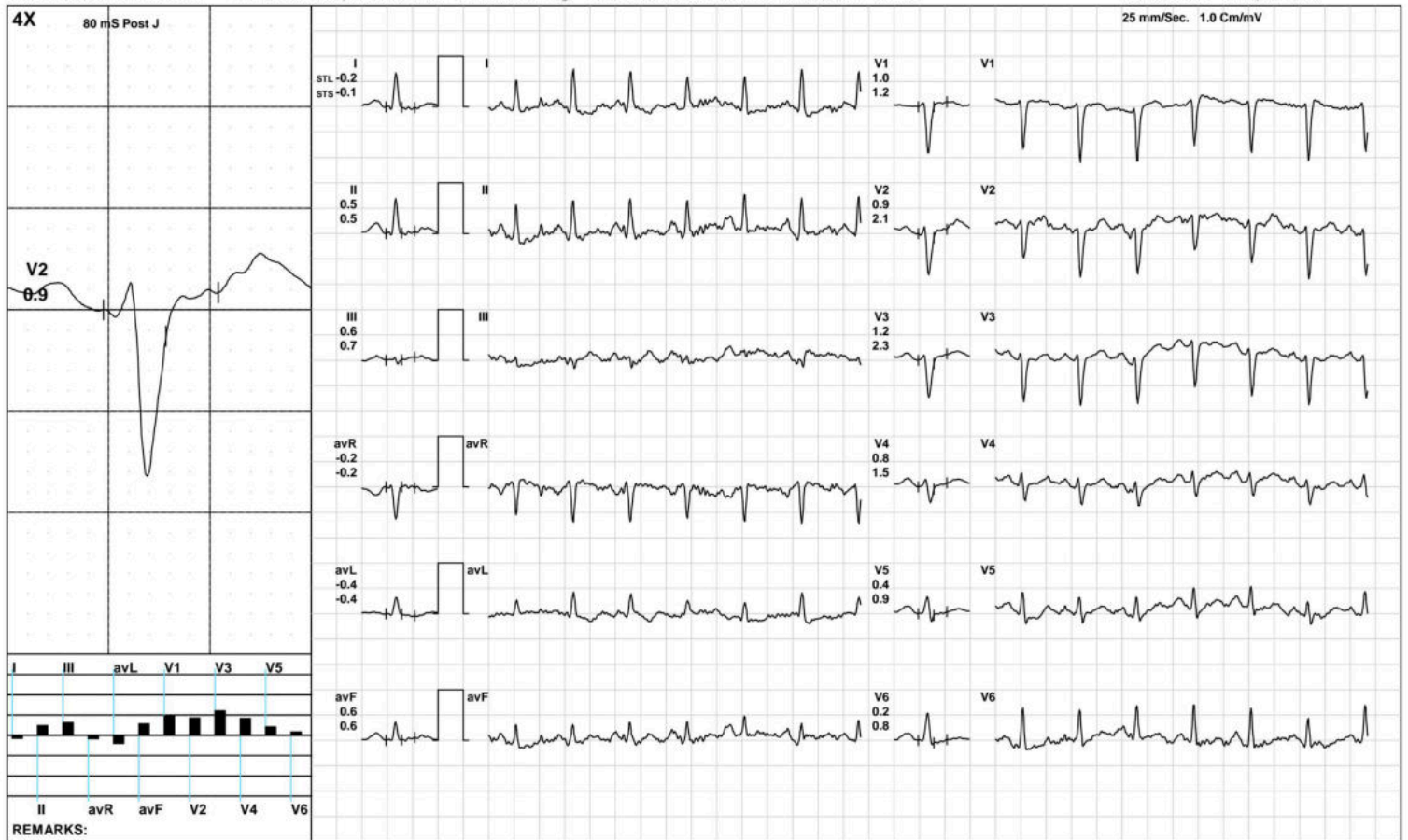

(GEM212170906)(R)Kardic by Allengers

Aarogyam Diagnostics

ST Measurements



1536 / MRS.ASHA DEVI / 32 Yrs / F / 152 Cms / 66 Kg / HR : 78

Date: 08-Oct-2022 12:27:39 PM

Protocol : BRUCE/

	I	II	III	avR	avL	avF	V1	V2	V3	V4	V5	V6	I	II	III	avR	avL	avF	V1	V2	V3	V4	V5	V6	STS(mv/sec)
STL(mm)Supine	0.4	0.5	-0.1	-0.5	0.2	0.3	0.4	1.6	0.8	0.8	0.7	0.4	0.3	0.3	0.1	-0.3	0.1	0.2	0.3	1.3	0.9	0.7	0.6	0.3	
80 @mS Standing	0.4	0.4	0.0	-0.4	0.2	0.2	0.4	1.6	0.8	0.7	0.6	0.4	0.2	0.4	0.1	-0.3	0.0	0.3	0.3	1.5	1.0	0.7	0.6	0.3	
HV	0.5	0.4	0.0	-0.4	0.3	0.2	0.4	1.7	0.8	0.7	0.6	0.4	0.3	0.3	0.0	-0.3	0.2	0.1	0.2	1.4	0.7	0.6	0.5	0.3	
Warm Up	0.5	0.4	-0.1	-0.4	0.3	0.2	0.4	1.7	0.8	0.7	0.6	0.4	0.2	0.3	0.1	-0.3	0.1	0.2	0.3	1.4	0.8	0.6	0.5	0.3	
ExStart	0.3	0.2	-0.1	-0.3	0.2	0.1	0.4	1.8	0.8	0.8	0.5	0.0	-0.2	0.1	0.3	0.1	-0.3	0.2	0.4	1.4	1.1	0.7	0.5	0.1	
Stage 1	3.2	1.0	-0.3	-0.7	-0.6	0.8	0.8	0.5	1.0	0.4	0.1	0.2	1.0	0.4	0.7	-0.4	-0.5	0.2	1.3	2.9	2.9	1.8	1.3	0.6	
Stage 2	-0.6	0.0	0.6	0.3	-0.6	0.3	0.9	0.6	0.2	-0.2	-0.2	-0.1	0.8	0.6	-0.2	-0.7	0.5	0.2	0.2	1.2	0.9	0.7	0.7	0.1	
PeakEx	-0.3	-0.5	-0.1	0.5	0.0	-0.8	0.8	1.0	1.2	0.6	0.1	-0.1	0.4	1.0	0.9	-0.7	-0.5	0.8	0.4	1.9	1.9	2.2	1.6	1.6	
Recovery	-1.6	-2.1	-1.1	1.9	-0.5	-1.4	0.6	-0.1	-1.0	-1.1	-1.2	-1.5	0.1	1.0	0.6	-0.6	-0.1	0.7	1.9	4.6	3.6	3.1	2.3	1.2	
Recovery	0.9	1.2	-0.5	-1.0	0.3	1.6	1.1	4.3	3.2	2.7	2.0	1.0	1.8	3.3	1.5	-2.5	0.2	2.0	0.0	2.1	2.3	2.8	2.4	2.0	
Recovery	-0.3	0.0	0.3	0.2	-0.3	0.2	1.0	2.3	1.6	1.4	0.8	0.2	0.8	1.4	0.2	-1.1	0.1	1.0	0.4	2.2	1.6	1.7	1.4	0.9	

	I	II	III	avR	avL	avF	V1	V2	V3	V4	V5	V6	
STI(μVs)													
Supine		4.4	4.9	-0.8	-4.9	2.4	2.5	2.0	14.3	6.7	7.2	6.2	4.3
Standing		4.9	4.3	-0.5	-4.6	2.8	1.9	2.5	13.7	6.2	6.1	5.4	3.9
HV		5.0	4.2	-0.7	-4.6	3.0	1.7	2.2	14.9	6.6	6.4	5.7	3.8
Warm Up		5.2	4.1	-1.0	-4.7	3.2	1.6	2.5	14.5	6.3	6.2	5.5	3.8
ExStart		3.4	2.5	-0.8	-3.0	2.2	0.8	2.4	14.9	5.2	6.5	4.5	0.7
Stage 1		18.4	5.6	-1.1	-3.2	-3.3	5.2	4.4	0.7	4.0	1.1	-0.9	0.7
Stage 2		-5.2	-0.1	5.1	2.7	-5.1	2.5	5.1	1.4	0.4	-2.3	-1.9	-0.3
PeakEx		-2.7	-5.4	-2.0	4.2	0.3	-6.7	4.6	3.8	4.0	-1.1	-2.4	-5.2
Recovery		-9.1	-14.0	-7.3	11.6	-2.3	-9.5	3.3	-5.0	-8.4	-9.7	-9.6	-10.6
Recovery		3.6	1.3	-9.6	-2.1	2.6	8.2	8.9	25.2	17.3	12.2	9.0	1.5
Recovery		-4.5	-3.6	1.0	4.2	-2.7	-1.2	6.3	12.1	8.2	6.4	2.6	-0.6



PATNA

1536 / MRS.ASHA DEVI / 32 Yrs / Female / 152 Cm / 66 Kg

Time	HR	PR Int	QRS Wid	QRS Axis	QTC	P(μV)	R(μV)	S(μV)	T(μV)	Min. J Leads for	Min. Post RR Var	VEB	Missed Beats
(Min.)	(bpm)	(mS)	(mS)	(Deg.)	(mS)	(Max)	(Max)	(Min)	(Max)	(μV) (J & PJ)	(μV)	(%)	(Counts)
00:30	79	282	62	11	407	102	782	-936	297	-39 III	3	0.00	0
01:00	104	244	66	11	404	102	782	-936	297	-39 V6	3	0.00	0
01:30	116	200	120	-36	314	226	582	-917	301	-129 III	-138	0.00	0
02:00	122	128	50	24	122	178	608	-824	-250	-42 avF	-106	0.00	0
02:30	130	168	56	23	145	205	610	-809	-596	-83 III	-95	0.00	0
03:00	132	120	118	9	328	216	562	-819	274	-68 V6	-45	0.00	0
03:30	133	162	64	15	422	194	658	-903	318	-67 I	-90	0.00	0
04:00	135	138	56	18	324	261	789	-809	402	33 avL	-66	0.00	0
04:30	135	154	134	28	336	207	603	-898	284	-111 I	-65	0.00	0
05:00	142	88	50	38	148	386	694	-850	-860	15 avL	-116	0.00	0
05:30	143	120	62	33	325	199	667	-930	309	15 avL	-116	0.00	0
06:00	148	120	62	33	325	199	667	-930	309	15 II	-116	0.00	0
06:30	148	110	62	1	351	196	683	-898	294	-161 II	-181	0.00	0
07:00	150	132	62	25	338	287	631	-904	-284	90 I	-105	0.00	0
07:30	152	150	120	-12	327	213	556	-892	287	-18 III	-156	0.00	0
08:00	160	132	56	38	137	208	566	-877	242	-236 V5	-131	0.00	0
08:30	167	118	54	38	150	208	566	-877	242	-236 II	-131	0.00	0
09:00	167	94	88	38	370	208	566	-877	242	-236 II	-131	0.00	0
09:30	176	128	44	6	316	-820	527	-897	-813	-198 V6	-130	0.00	0
10:00	179	128	44	6	316	-820	527	-897	-813	-198 V6	-130	0.00	0
10:30	176	128	44	31	316	203	564	-905	381	-55 I	-70	0.00	0
11:00	165	128	44	31	316	203	564	-905	381	-55 V6	-70	0.00	0
11:30	165	138	104	24	310	265	684	-964	456	-48 V6	-31	0.00	0
12:00	69	124	64	-1	304	348	779	-957	-988	-144 III	-94	0.00	0
12:30	136	92	144	24	425	300	750	-1044	324	144 avL	-35	0.00	0

Aarogyam Diagnostics

PATNA

1536 / MRS.ASHA DEVI / 32 Yrs / Female / 152 Cm / 66 Kg

Median Measurement Summary



Time	HR	PR Int	QRS Wid	QRS Axis	QTC	P(μV)	R(μV)	S(μV)	T(μV)	Min. J Leads	for Min. Post	RR Var	VEB	Missed Beats
(Min)	(bpm)	(mS)	(mS)	(Deg)	(mS)	(Max)	(Max)	(Min)	(Max)	(μV)	(J & PJ)	(μV)	(%)	(Counts)
13:00	135	142	48	24	323	274	716	-1010	346	-101	V6	-58	0.00	0
13:30	128	134	64	25	443	341	751	-1017	277	48	avL	-52	0.00	0



Date	08/10/2022	Srl No.	12	Patient Id	2210080012
Name	Mrs. ASHA DEVI KAMLESH KUMAR	Age	32 Yrs.	Sex	F
Ref. By	Dr.BOB				

Test Name	Value	Unit	Normal Value
-----------	-------	------	--------------

HAEMATOLOGY

HB A1C	5.2	%	
--------	-----	---	--

EXPECTED VALUES :-

Metabolically healthy patients	=	4.8 - 5.5 % HbA1C
Good Control	=	5.5 - 6.8 % HbA1C
Fair Control	=	6.8-8.2 % HbA1C
Poor Control	=	>8.2 % HbA1C

REMARKS:-

In vitro quantitative determination of **HbA1C** in whole blood is utilized in long term monitoring of glycemia

The **HbA1C** level correlates with the mean glucose concentration prevailing in the course of the patient's recent history (approx - 6-8 weeks) and therefore provides much more reliable information for glycemia monitoring than do determinations of blood glucose or urinary glucose.

It is recommended that the determination of **HbA1C** be performed at intervals of 4-6 weeks during Diabetes Mellitus therapy.

Results of **HbA1C** should be assessed in conjunction with the patient's medical history, clinical examinations and other findings.

**** End Of Report ****

Dr.R.B.RAMAN
MBBS, MD
CONSULTANT PATHOLOGIST



ISO 9001 : 2015
AAROGYAM DIAGNOSTICS
 (A UNIT OF CULPAM HEALTH CARE PVT. LTD.)

F- 41, P.C. Colony, Opp. Madhuban Complex,
 Near Malahi Pakari Chowk, Kankarbagh, Patna - 20
 9264278360, 9065875700, 8789391403
 info@aarogyamdiagnostics.com
 www.aarogyamdiagnostics.com

Date	08/10/2022	Srl No. 12	Patient Id 2210080012
Name	Mrs. ASHA DEVI KAMLESH KUMAR	Age 32 Yrs.	Sex F
Ref. By	Dr.BOB		

Test Name	Value	Unit	Normal Value
COMPLETE BLOOD COUNT (CBC)			
HAEMOGLOBIN (Hb)	11.2	gm/dl	11.5 - 16.5
TOTAL LEUCOCYTE COUNT (TLC)	5,600	/cumm	4000 - 11000
DIFFERENTIAL LEUCOCYTE COUNT (DLC)			
NEUTROPHIL	65	%	40 - 75
LYMPHOCYTE	30	%	20 - 45
EOSINOPHIL	01	%	01 - 06
MONOCYTE	04	%	02 - 10
BASOPHIL	00	%	0 - 0
ESR (WESTEGREN's METHOD)	17	mm/1st hr.	0 - 20
R B C COUNT	4.06	Millions/cmm	3.8 - 4.8
P.C.V / HAEMATOCRIT	34.1	%	35 - 45
M C V	83.99	fl.	80 - 100
M C H	27.59	Picogram	27.0 - 31.0
M C H C	32.8	gm/dl	33 - 37
PLATELET COUNT	1.73	Lakh/cmm	1.50 - 4.00
BLOOD GROUP ABO	"A"		
RH TYPING	POSITIVE		

**** End Of Report ****

Dr.R.B.RAMAN
MBBS, MD
CONSULTANT PATHOLOGIST



ISO 9001 : 2015

AAROGYAM DIAGNOSTICS

(A UNIT OF CULPAM HEALTH CARE PVT. LTD.)

F- 41, P.C. Colony, Opp. Madhuban Complex,
Near Malahi Pakari Chowk, Kankarbagh, Patna – 20

9264278360, 9065875700, 8789391403

info@aarogyamdiagnostics.com

www.aarogyamdiagnostics.com

Date	08/10/2022	Srl No. 12	Patient Id 2210080012
Name	Mrs. ASHA DEVI KAMLESH KUMAR	Age 32 Yrs.	Sex F
Ref. By Dr.BOB			

Test Name	Value	Unit	Normal Value
-----------	-------	------	--------------

BIOCHEMISTRY

BLOOD SUGAR FASTING	79.2	mg/dl	70 - 110
SERUM CREATININE	0.76	mg%	0.5 - 1.3
BLOOD UREA	24.5	mg /dl	15.0 - 45.0
BLOOD UREA NITROGEN (BUN)	11.449	mg%	6.0 - 20.0
SERUM URIC ACID	4.2	mg%	2.5 - 6.0
<u>LIVER FUNCTION TEST (LFT)</u>			
BILIRUBIN TOTAL	0.66	mg/dl	0 - 1.0
CONJUGATED (D. Bilirubin)	0.21	mg/dl	0.00 - 0.40
UNCONJUGATED (I.D.Bilirubin)	0.45	mg/dl	0.00 - 0.70
TOTAL PROTEIN	6.9	gm/dl	6.6 - 8.3
ALBUMIN	3.8	gm/dl	3.4 - 5.2
GLOBULIN	3.1	gm/dl	2.3 - 3.5
A/G RATIO	1.226		
SGOT	27.1	IU/L	5 - 35
SGPT	29.5	IU/L	5.0 - 45.0
ALKALINE PHOSPHATASE IFCC Method	79.3	U/L	35.0 - 104.0
GAMMA GT	26.7	IU/L	6.0 - 42.0

LFT INTERPRET

LIPID PROFILE

TRIGLYCERIDES	86.2	mg/dL	25.0 - 165.0
---------------	------	-------	--------------



ISO 9001 : 2015

AAROGYAM DIAGNOSTICS

(A UNIT OF CULPAM HEALTH CARE PVT. LTD.)

F- 41, P.C. Colony, Opp. Madhuban Complex,
Near Malahi Pakari Chowk, Kankarbagh, Patna - 20

9264278360, 9065875700, 8789391403

info@aarogyamdiagnostics.com

www.aarogyamdiagnostics.com

Date	08/10/2022	Srl No.	12	Patient Id	2210080012
Name	Mrs. ASHA DEVI KAMLESH KUMAR	Age	32 Yrs.	Sex	F
Ref. By	Dr.BOB				

Test Name	Value	Unit	Normal Value
TOTAL CHOLESTEROL	159.4	mg/dL	29.0 - 199.0
H D L CHOLESTEROL DIRECT	55.3	mg/dL	35.1 - 88.0
V L D L	17.24	mg/dL	4.7 - 22.1
L D L CHOLESTEROL DIRECT	86.86	mg/dL	63.0 - 129.0
TOTAL CHOLESTEROL/HDL RATIO	2.882		0.0 - 4.97
LDL / HDL CHOLESTEROL RATIO	1.571		0.00 - 3.55

THYROID PROFILE

T3	0.97	ng/ml	0.60 - 1.81
T4 Chemiluminescence	7.429	ug/dl	4.5 - 10.9
TSH Chemiluminescence	1.891	uIU/ml	

REFERENCE RANGE**PAEDIATRIC AGE GROUP**

0-3 DAYS	1-20	ulu/ ml	
3-30 DAYS	0.5 - 6.5	ulu/ml	
1 MONTH -5 MONTHS	0.5 - 6.0	ulu/ml	
6 MONTHS- 18 YEARS	0.5 - 4.5	ulu/ml	

ADULTS	0.39 - 6.16	ulu/ml	
---------------	-------------	--------	--

Note: TSH levels are subject to circadian variation, rising several hours before the onset of sleep, reaching peak levels between 11 pm to 6 am. Nadir concentrations are observed during the afternoon. Diurnal variation in TSH level approximates $\pm 50\%$, hence time of the day has influence on the measured serum TSH concentration.



Date	08/10/2022	Srl No.	12	Patient Id	2210080012
Name	Mrs. ASHA DEVI KAMLESH KUMAR	Age	32 Yrs.	Sex	F
Ref. By	Dr.BOB				

Test Name	Value	Unit	Normal Value
-----------	-------	------	--------------

Assay performed on enhanced chemi luminescence system (Centaur-Siemens)

Serum T3,T4 & TSH measurements form the three components of Thyroid screening panel, useful in diagnosing various disorders of Thyroid gland function.

1. Primary hypothyroidism is accompanied by depressed serum T3 and T4 values and elevated serum TSH level.
2. Primary hyperthyroidism is accompanied by elevated serum T3 and T4 levels along with depressed TSH values.
3. Normal T4 levels are accompanied by increased T3 in patients with T3 thyrotoxicosis.
4. Slightly elevated T3 levels may be found in pregnancy and estrogen therapy, while depressed levels may be encountered in severe illness, renal failure and during therapy with drugs like propranolol and propyl thiouracil.
5. Although elevated TSH levels are nearly always indicative of primary hypothyroidism, and may be seen in secondary thyrotoxicosis.

URINE EXAMINATION TEST

PHYSICAL EXAMINATION

QUANTITY	10	ml.
COLOUR	PALE YELLOW	
TRANSPARENCY	CLEAR	
SPECIFIC GRAVITY	1.030	
PH	6.0	



ISO 9001 : 2015

AAROGYAM DIAGNOSTICS

(A UNIT OF CULPAM HEALTH CARE PVT. LTD.)

F- 41, P.C. Colony, Opp. Madhuban Complex,
Near Malahi Pakari Chowk, Kankarbagh, Patna – 20

9264278360, 9065875700, 8789391403

info@aarogyamdiagnostics.com

www.aarogyamdiagnostics.com

Date 08/10/2022

Srl No. 12

Patient Id 2210080012

Name Mrs. ASHA DEVI KAMLESH KUMAR Age 32 Yrs.

Sex F

Ref. By Dr.BOB

Test Name	Value	Unit	Normal Value
-----------	-------	------	--------------

CHEMICAL EXAMINATION

ALBUMIN NIL

SUGAR NIL

MICROSCOPIC EXAMINATION

PUS CELLS 0-1 /HPF

RBC'S NIL /HPF

CASTS NIL

CRYSTALS NIL

EPITHELIAL CELLS 0-1 /HPF

BACTERIA NIL

OTHERS NIL

**** End Of Report ****

Dr.R.B.RAMAN
MBBS, MD

CONSULTANT PATHOLOGIST