

भारत सरकार  
GOVERNMENT OF INDIA

जयदेव कुमार  
Jaideo Kumar  
जन्म तिथि/ DOB: 15/03/1986  
पुरुष / MALE

2147 2843 2586

आधार-आम आदमी का अधिकार

303

भारतीय विशिष्ट पहचान प्राधिकरण  
UNIQUE IDENTIFICATION AUTHORITY OF INDIA

पता:  
आत्मज: देवलाल प्रसाद,  
जैतीपुर मोड़, चंडी, चांदी,  
नालंदा,  
बिहार - 803108

Address:  
S/O. Deval Prasad, jaitipur more,  
chandi, Chandi, Nalanda,  
Bihar - 803108

2147 2843 2586

Aadhaar-Aam Admi ka Adhikar

JAIDEO KUMAR

Male 36Years

HR : 68 bpm

P : 102 ms

PR : 161 ms

QRS : 78 ms

QT/QTc : 358/382 ms

P/QRS/T : 44/2/17 °

RV5/SV1 : 1.697/1.229 mV

Diagnosis Information:

Sinus Rhythm

\*\*\*Normal ECG\*\*\*

Ref-Phys. :

Report Confirmed by:

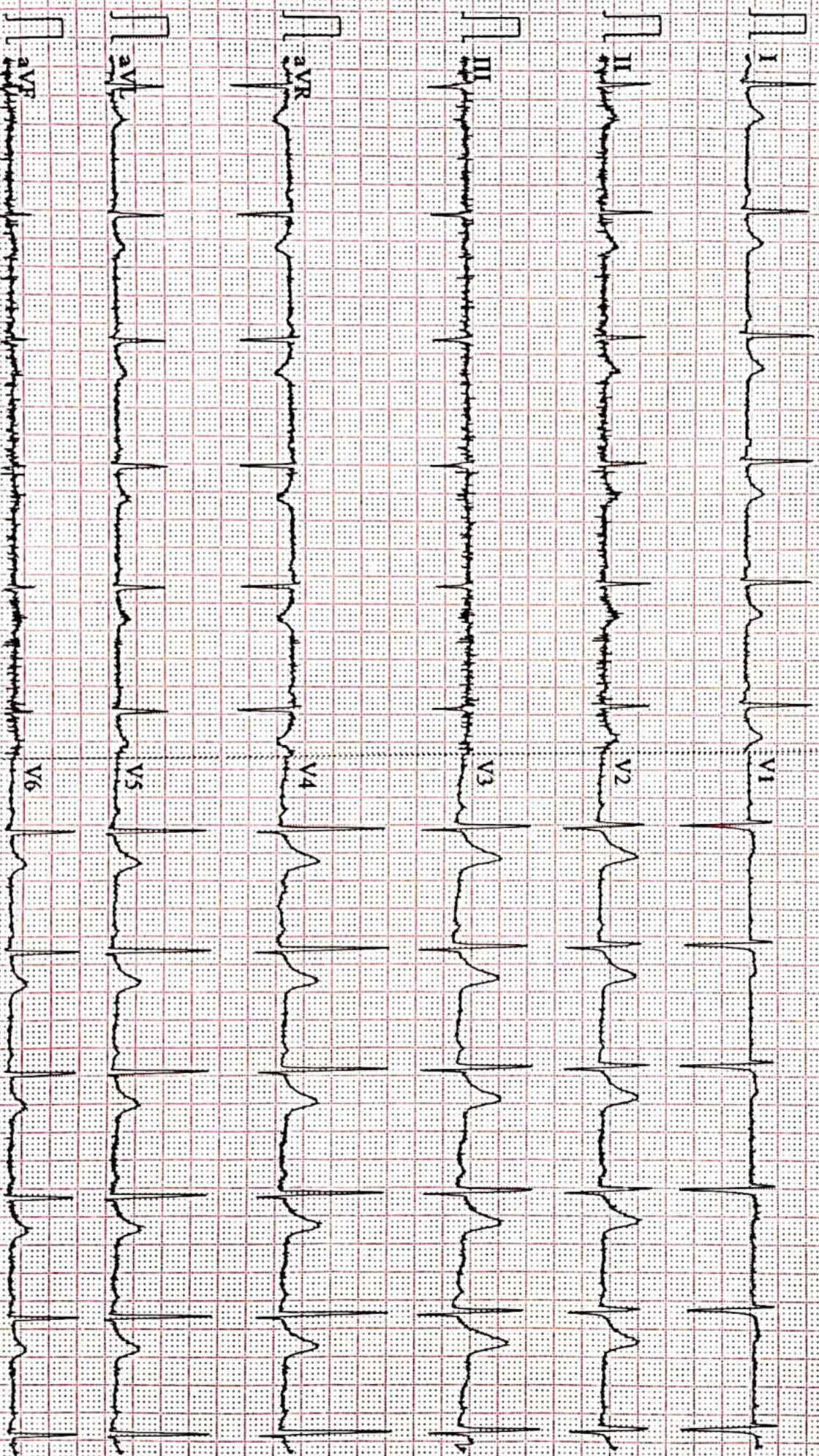

0.67~100Hz AC50 25mm/s 10mm/mV 2.5.0s W05 V2.2 SEMIF V1.61 DAIGNOSTIC



ISO 9001 : 2015

# AAROGYAM DIAGNOSTICS

(A UNIT OF CULPAM HEALTH CARE PVT.LTD.)

F-41, P.C. Colony, Opp. Madhuban Complex,  
Near Malahi Pakari Chowk, Kankarbagh, Patna-20  
9264278360, 9065875700, 8789391403  
Info@aarogyamdignostics.com  
www.aarogyamdignostics.com

Name :- Mr. Jaideo Kumar  
Refd by :- BoB

Age/Sex:- 36yrs/M  
Date :-17/09/22

Thanks for referral.

## REPORT OF USG OF WHOLE ABDOMEN

- Liver** :- Mild enlarged in size(14.6cm) with raised echotexture. No focal or diffuse is seen. IHBR are not dilated. PV is normal in course and calibre with echofree lumen.
- G. Bladder** :- It is normal in shape, size & position. It is echofree & shows no evidence of calculus, mass or sludge.
- CBD** :- It is normal in calibre & is echofree.
- Pancreas** :- Normal in shape, size & echotexture. No evidence of parenchymal / ductal calcification is seen. No definite peripancreatic collection is seen.
- Spleen** :- Normal in size(9.7cm) with normal echotexture. No focal lesion is seen. No evidence of varices is noticed.
- Kidneys** :- Both kidneys are normal in shape, size & position. Sinus as well as cortical echoes are normal. No evidence of calculus, space occupying lesion or hydronephrosis is seen.  
Right Kidney measures 9.5cm and Left Kidney measures 9.0cm.
- U. Bladder**:- It is echofree. No evidence of calculus, mass or diverticulum is seen.
- Prostate** :- Normal in size(18cc) & echotexture.
- Others** :- No ascites or abdominal adenopathy is seen.  
No free subphrenic / basal pleural space collection is seen.

**IMPRESSION:-** *Mild Hepatomegaly with Grade I Fatty Liver.  
Otherwise Normal Scan.*

*Dr. U. Kumar*  
*MBBS, MD (Radio-Diagnosis)*  
*Consultant Radiologist*



ISO 9001 : 2015

# AAROGYAM DIAGNOSTICS

(A UNIT OF CULPAM HEALTH CARE PVT. LTD.)

F- 41, P.C. Colony, Opp. Madhuban Complex,  
Near Malahi Pakari Chowk, Kankarbagh, Patna - 20

9264278360, 9065875700, 8789391403

info@aarogyamdiagnostics.com

www.aarogyamdiagnostics.com

Date	17/09/2022	Srl No.	7	Patient Id	2209170007
Name	Mr. JAIDEO KUMAR	Age	36 Yrs.	Sex	M
Ref. By	Dr.BOB				

Test Name	Value	Unit	Normal Value
-----------	-------	------	--------------

## HAEMATOLOGY

HB A1C	5.3	%	
--------	-----	---	--

### EXPECTED VALUES :-

Metabolically healthy patients	=	4.8 - 5.5 % HbA1C
Good Control	=	5.5 - 6.8 % HbA1C
Fair Control	=	6.8-8.2 % HbA1C
Poor Control	=	>8.2 % HbA1C

### REMARKS:-

In vitro quantitative determination of **HbA1C** in whole blood is utilized in long term monitoring of glycemia

The **HbA1C** level correlates with the mean glucose concentration prevailing in the course of the patient's recent history (approx - 6-8 weeks) and therefore provides much more reliable information for glycemia monitoring than do determinations of blood glucose or urinary glucose.

It is recommended that the determination of **HbA1C** be performed at intervals of 4-6 weeks during Diabetes Mellitus therapy.

Results of **HbA1C** should be assessed in conjunction with the patient's medical history, clinical examinations and other findings.

\*\*\*\* End Of Report \*\*\*\*

Dr.R.B.RAMAN  
MBBS, MD  
CONSULTANT PATHOLOGIST



ISO 9001 : 2015  
**AAROGYAM DIAGNOSTICS**  
 (A UNIT OF CULPAM HEALTH CARE PVT. LTD.)

F- 41, P.C. Colony, Opp. Madhuban Complex,  
 Near Malahi Pakari Chowk, Kankarbagh, Patna - 20  
 9264278360, 9065875700, 8789391403  
 info@aarogyamdiagnostics.com  
 www.aarogyamdiagnostics.com

<b>Date</b>	<b>17/09/2022</b>	<b>Srl No. 7</b>	<b>Patient Id 2209170007</b>
<b>Name</b>	<b>Mr. JAIDEO KUMAR</b>	<b>Age 36 Yrs.</b>	<b>Sex M</b>
<b>Ref. By Dr.BOB</b>			

Test Name	Value	Unit	Normal Value
COMPLETE BLOOD COUNT (CBC)			
HAEMOGLOBIN (Hb)	<b>12.8</b>	gm/dl	13.5 - 18.0
TOTAL LEUCOCYTE COUNT (TLC)	6,700	/cumm	4000 - 11000
DIFFERENTIAL LEUCOCYTE COUNT (DLC)			
NEUTROPHIL	64	%	40 - 75
LYMPHOCYTE	32	%	20 - 45
EOSINOPHIL	01	%	01 - 06
MONOCYTE	03	%	02 - 10
BASOPHIL	00	%	0 - 0
ESR (WESTEGREN's METHOD)	14	mm/1st hr.	0 - 15
R B C COUNT	<b>4.36</b>	Millions/cmm	4.5 - 5.5
P.C.V / HAEMATOCRIT	<b>38.4</b>	%	40 - 54
M C V	88.07	fl.	80 - 100
M C H	29.36	Picogram	27.0 - 31.0
M C H C	33.3	gm/dl	33 - 37
PLATELET COUNT	2.42	Lakh/cmm	1.50 - 4.00
BLOOD GROUP ABO	"B"		
RH TYPING	POSITIVE		

\*\*\*\* End Of Report \*\*\*\*

**Dr.R.B.RAMAN**  
**MBBS, MD**  
**CONSULTANT PATHOLOGIST**



ISO 9001 : 2015

**AAROGYAM DIAGNOSTICS**

(A UNIT OF CULPAM HEALTH CARE PVT. LTD.)

F- 41, P.C. Colony, Opp. Madhuban Complex,  
Near Malahi Pakari Chowk, Kankarbagh, Patna - 20

9264278360, 9065875700, 8789391403

info@aarogyamdiagnostics.com

www.aarogyamdiagnostics.com

<b>Date</b> 17/09/2022	<b>Srl No.</b> 7	<b>Patient Id</b> 2209170007
<b>Name</b> Mr. JAIDEO KUMAR	<b>Age</b> 36 Yrs.	<b>Sex</b> M
<b>Ref. By</b> Dr.BOB		

Test Name	Value	Unit	Normal Value
-----------	-------	------	--------------

**BIOCHEMISTRY**

BLOOD SUGAR FASTING	85.2	mg/dl	70 - 110
SERUM CREATININE	1.11	mg%	0.7 - 1.4
BLOOD UREA	27.3	mg /dl	15.0 - 45.0
SERUM URIC ACID	6.0	mg%	3.4 - 7.0
<b><u>LIVER FUNCTION TEST (LFT)</u></b>			
BILIRUBIN TOTAL	0.62	mg/dl	0 - 1.0
CONJUGATED (D. Bilirubin)	0.23	mg/dl	0.00 - 0.40
UNCONJUGATED (I.D.Bilirubin)	0.39	mg/dl	0.00 - 0.70
TOTAL PROTEIN	6.9	gm/dl	6.6 - 8.3
ALBUMIN	3.8	gm/dl	3.4 - 5.2
GLOBULIN	3.1	gm/dl	2.3 - 3.5
A/G RATIO	<b>1.226</b>		
SGOT	<b>43.5</b>	IU/L	5 - 40
SGPT	48.0	IU/L	5.0 - 55.0
ALKALINE PHOSPHATASE IFCC Method	89.2	U/L	40.0 - 130.0
GAMMA GT	26.7	IU/L	8.0 - 71.0

**LFT INTERPRET****LIPID PROFILE**

TRIGLYCERIDES	89.7	mg/dL	25.0 - 165.0
TOTAL CHOLESTEROL	188.3	mg/dL	29.0 - 199.0



ISO 9001 : 2015

**AAROGYAM DIAGNOSTICS**

(A UNIT OF CULPAM HEALTH CARE PVT. LTD.)

F- 41, P.C. Colony, Opp. Madhuban Complex,  
Near Malahi Pakari Chowk, Kankarbagh, Patna – 20

9264278360, 9065875700, 8789391403

info@aarogyamdiagnostics.com

www.aarogyamdiagnostics.com

<b>Date</b>	<b>17/09/2022</b>	<b>Srl No. 7</b>	<b>Patient Id 2209170007</b>
<b>Name</b>	<b>Mr. JAIDEO KUMAR</b>	<b>Age 36 Yrs.</b>	<b>Sex M</b>
<b>Ref. By Dr.BOB</b>			

Test Name	Value	Unit	Normal Value
H D L CHOLESTEROL DIRECT	51.7	mg/dL	35.1 - 88.0
V L D L	17.94	mg/dL	4.7 - 22.1
L D L CHOLESTEROL DIRECT	118.66	mg/dL	63.0 - 129.0
TOTAL CHOLESTEROL/HDL RATIO	3.642		0.0 - 4.97
LDL / HDL CHOLESTEROL RATIO	2.295		0.00 - 3.55
<b>THYROID PROFILE</b>			
T3	0.93	ng/ml	0.60 - 1.81
T4	6.81	ug/dl	4.5 - 10.9
Chemiluminescence			
TSH	1.342	uIU/ml	
Chemiluminescence			
<b>REFERENCE RANGE</b>			
<b>PAEDIATRIC AGE GROUP</b>			
0-3 DAYS	1-20	ulu/ ml	
3-30 DAYS	0.5 - 6.5	ulu/ml	
1 MONTH -5 MONTHS	0.5 - 6.0	ulu/ml	
6 MONTHS- 18 YEARS	0.5 - 4.5	ulu/ml	
<b>ADULTS</b>	0.39 - 6.16	ulu/ml	

**Note:** TSH levels are subject to circadian variation, rising several hours before the onset of sleep, reaching peak levels between 11 pm to 6 am. Nadir concentrations are observed during the afternoon. Diurnal variation in TSH level approximates  $\pm 50\%$ , hence time of the day has influence on the measured serum TSH concentration.



<b>Date</b>	<b>17/09/2022</b>	<b>Srl No. 7</b>	<b>Patient Id 2209170007</b>
<b>Name</b>	<b>Mr. JAIDEO KUMAR</b>	<b>Age 36 Yrs.</b>	<b>Sex M</b>
<b>Ref. By Dr.BOB</b>			

Test Name	Value	Unit	Normal Value
-----------	-------	------	--------------

Assay performed on enhanced chemi luminescence system ( Centaur-Siemens)

Serum T3,T4 & TSH measurements form the three components of Thyroid screening panel, useful in diagnosing various disorders of Thyroid gland function.

1. Primary hypothyroidism is accompanied by depressed serum T3 and T4 values and elevated serum TSH level.
2. Primary hyperthyroidism is accompanied by elevated serum T3 and T4 levels along with depressed TSH values.
3. Normal T4 levels are accompanied by increased T3 in patients with T3 thyrotoxicosis.
4. Slightly elevated T3 levels may be found in pregnancy and estrogen therapy, while depressed levels may be encountered in severe illness, renal failure and during therapy with drugs like propranolol and propyl thiouracil.
5. Although elevated TSH levels are nearly always indicative of primary hypothyroidism, and may be seen in secondary thyrotoxicosis.

### URINE EXAMINATION TEST

#### PHYSICAL EXAMINATION

QUANTITY	10	ml.
COLOUR	PALE YELLOW	
TRANSPARENCY	CLEAR	
SPECIFIC GRAVITY	1.015	
PH	6.0	

#### CHEMICAL EXAMINATION

ALBUMIN	NIL
---------	-----





ISO 9001 : 2015

# AAROGYAM DIAGNOSTICS

(A UNIT OF CULPAM HEALTH CARE PVT. LTD.)

F- 41, P.C. Colony, Opp. Madhuban Complex,  
Near Malahi Pakari Chowk, Kankarbagh, Patna – 20

9264278360, 9065875700, 8789391403

info@aarogyamdiagnostics.com

www.aarogyamdiagnostics.com

<b>Date</b>	<b>17/09/2022</b>	<b>Srl No. 7</b>	<b>Patient Id 2209170007</b>
<b>Name</b>	<b>Mr. JAIDEO KUMAR</b>	<b>Age 36 Yrs.</b>	<b>Sex M</b>
<b>Ref. By Dr.BOB</b>			

Test Name	Value	Unit	Normal Value
SUGAR	NIL		
<b>MICROSCOPIC EXAMINATION</b>			
PUS CELLS	0-1	/HPF	
RBC'S	NIL	/HPF	
CASTS	NIL		
CRYSTALS	NIL		
EPITHELIAL CELLS	0-1	/HPF	
BACTERIA	NIL		
OTHERS	NIL		

\*\*\*\* End Of Report \*\*\*\*

**Dr.R.B.RAMAN**  
**MBBS, MD**  
**CONSULTANT PATHOLOGIST**

**AAROGYAM DIAGNOSTICS****PATNA****1504 / MR. JAIDEO KUMAR / 36 Yrs / M / 153 Cms / 66 Kg Date: 17-Sep-2022****Report****(GEM212170906)(R)Kardic by Allengers**

Stage	Time	Duration	Belt Speed (mph)	Elevation	METs	Rate	% THR Achieved	BP	RPP	PVC	Comments
Supine	00:03	0:01	00.0	00.0	01.0	79	43 %	120/80	094	00	
Standing	00:09	0:01	00.0	00.0	01.0	84	46 %	120/80	100	00	
HV	00:14	0:01	00.0	00.0	01.0	077	42 %	120/80	092	00	
Warm Up	00:54	0:01	01.0	00.0	01.0	080	43 %	120/80	096	00	
ExStart	01:16	0:06	01.7	10.0	01.1	108	59 %	120/80	129	00	
BRUCE/ Stage 1	04:16	3:00	01.7	10.0	04.7	138	75 %	125/85	172	00	
BRUCE/ Stage 2	07:16	3:00	02.5	12.0	07.1	164	89 %	130/90	213	00	
PeakEx	07:58	0:42	03.4	14.0	07.8	179	97 %	130/90	232	00	
Recovery	08:57	1:00	01.1	00.0	01.2	153	83 %	125/85	191	00	
Recovery	09:57	2:00	01.1	00.0	01.0	143	78 %	120/80	171	00	
Recovery	11:36	3:38	01.1	00.0	01.0	129	70 %	120/80	154	00	

**Findings :**

**Exercise Time** : 06:43  
**Max HR Attained** : 204 bpm 111% of Target 184  
**Max BP Attained** : (Sys) 130/90  
**Max WorkLoad Attained** : 7.8 Fair response to induced stress  
**Max ST Dep Lead & Value** : III & -1.6 mm in PeakEx mm  
**Test End Reasons** : Test Complete

**Report :**

**AAROGYAM DIAGNOSTICS**

1504 / MR. JAIDEO KUMAR / 36 Yrs / M / 153 Cms / 66 Kg / HR : 79

Supine



Date: 17-Sep-2022 12:32:34 PM METS: 1.0/ 79 bpm 42% of THR BP: 120/80 mmHg Raw ECG/ BLC On/ Notch On/ HF 0.05 Hz/LF 100 Hz

ExTime: 00:03 0.0 mph, 0.0%

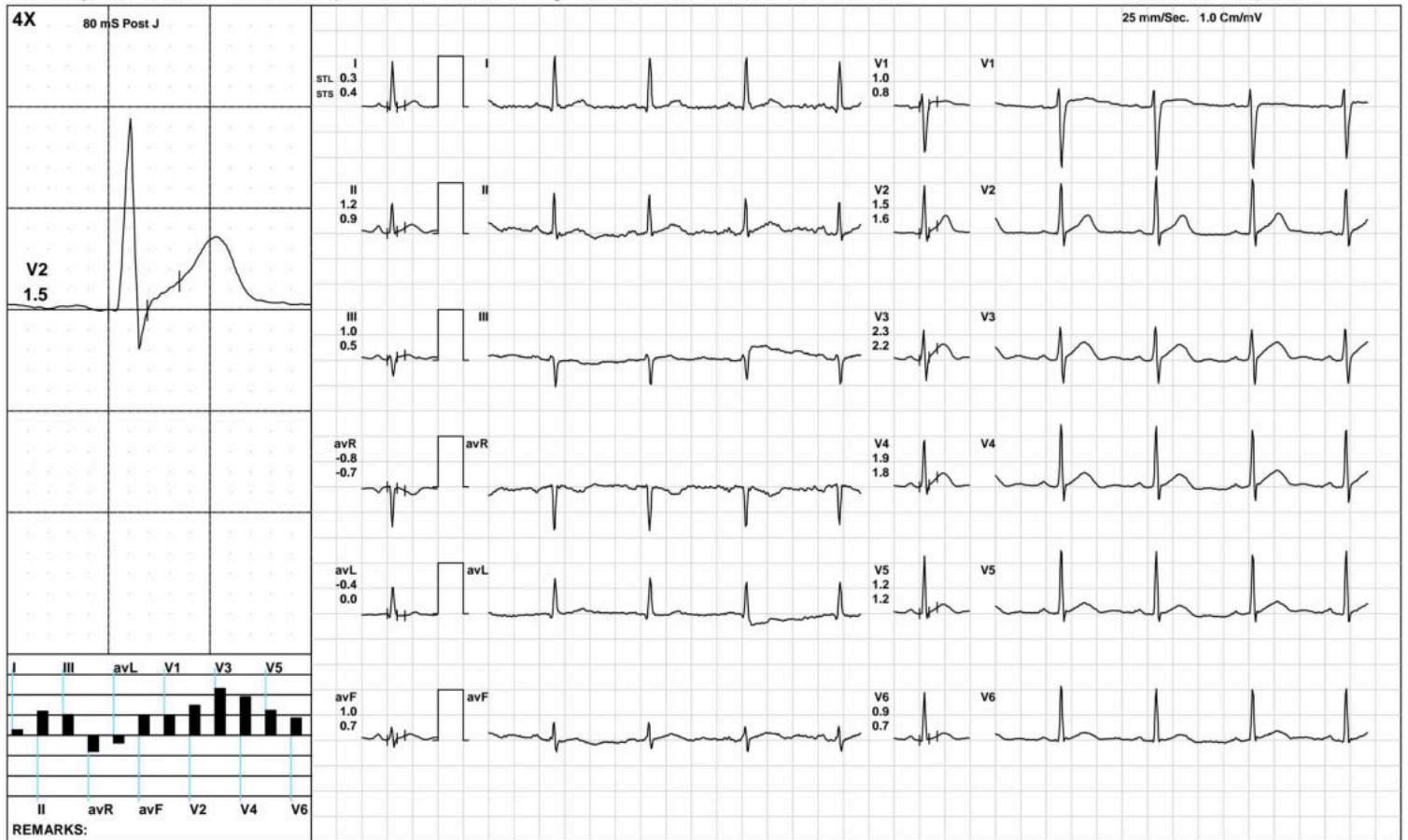

(GEM212170906)(R)Kardic by Allengers

**AAROGYAM DIAGNOSTICS**

1504 / MR. JAIDEO KUMAR / 36 Yrs / M / 153 Cms / 66 Kg / HR : 84

Standing



Date: 17-Sep-2022 12:32:34 PM METS: 1.0/ 84 bpm 45% of THR BP: 120/80 mmHg Raw ECG/ BLC On/ Notch On/ HF 0.05 Hz/LF 100 Hz

ExTime: 00:09 0.0 mph, 0.0%

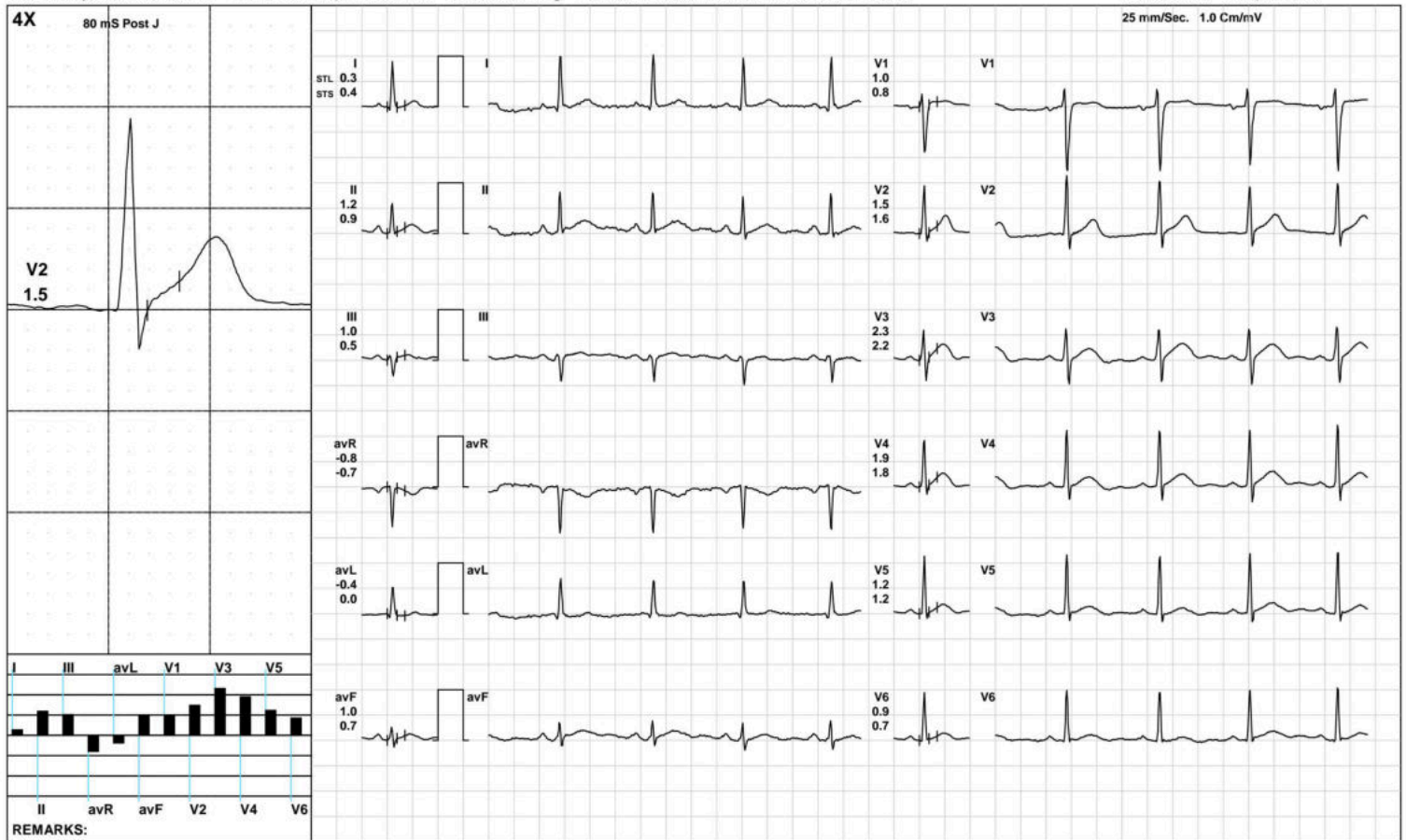

(GEM212170906)(R)Kardic by Allengers

**AAROGYAM DIAGNOSTICS**

**HV**



1504 / MR. JAIDEO KUMAR / 36 Yrs / M / 153 Cms / 66 Kg / HR : 77

Date: 17-Sep-2022 12:32:34 PM METS: 1.0/ 77 bpm 41% of THR BP: 120/80 mmHg Raw ECG/ BLC On/ Notch On/ HF 0.05 Hz/LF 100 Hz

ExTime: 00:14 0.0 mph, 0.0%

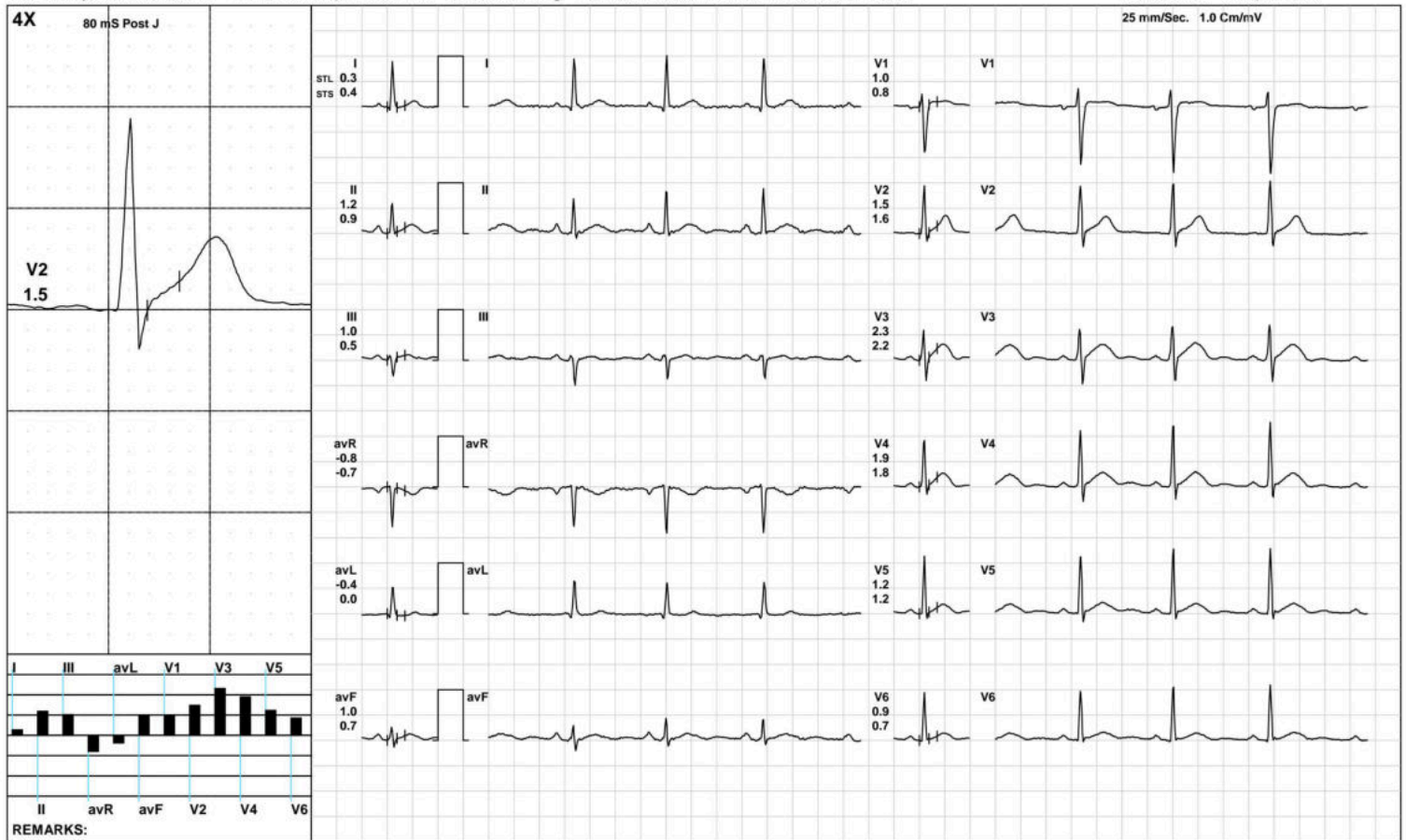

**AAROGYAM DIAGNOSTICS**

**Warm Up**



1504 / MR. JAIDEO KUMAR / 36 Yrs / M / 153 Cms / 66 Kg / HR : 80

Date: 17-Sep-2022 12:32:34 PM METS: 1.0/ 80 bpm 43% of THR BP: 120/80 mmHg Raw ECG/ BLC On/ Notch On/ HF 0.05 Hz/LF 100 Hz

ExTime: 00:54 1.0 mph, 0.0%

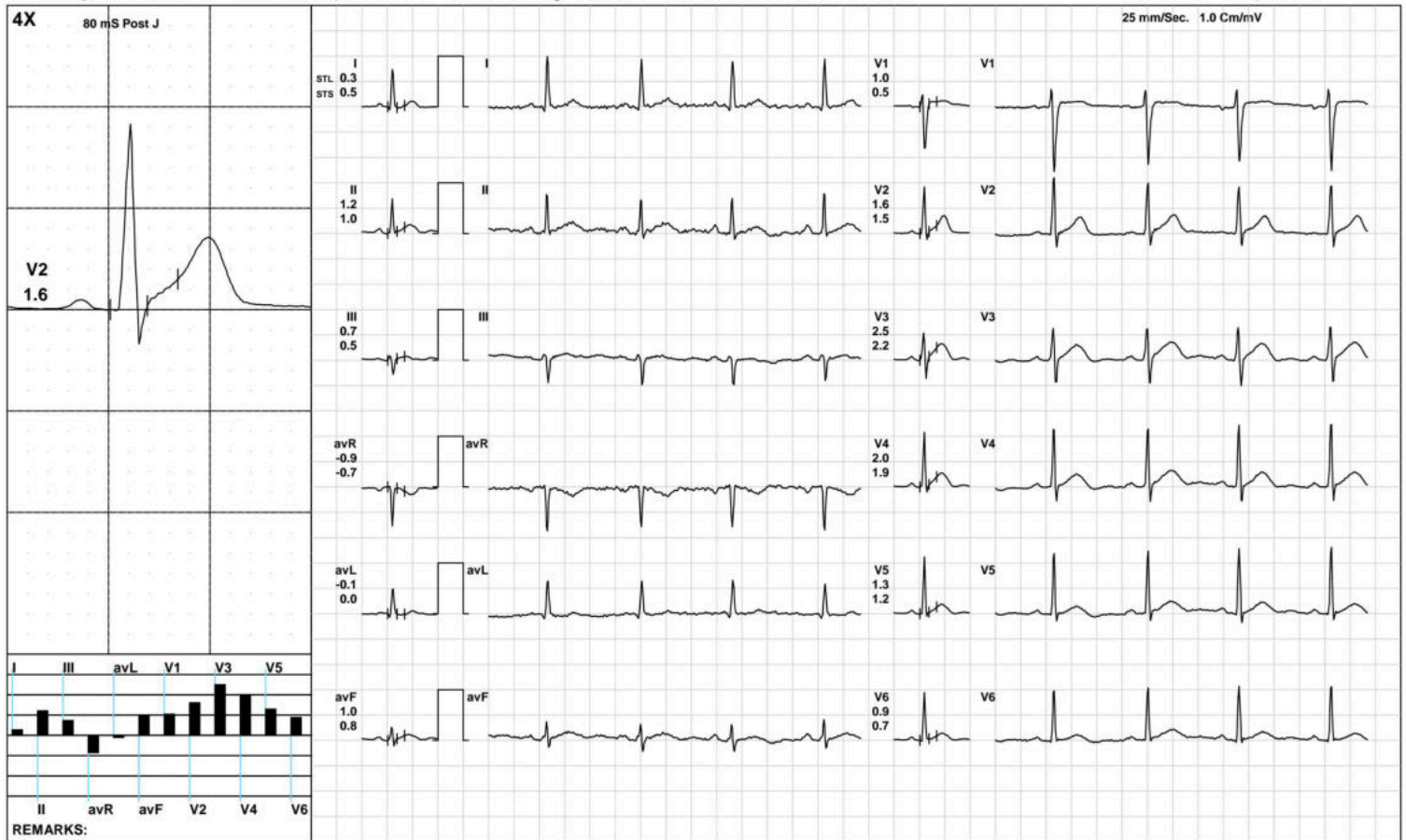

(GEM212170906)(R)Kardic by Allengers

**AAROGYAM DIAGNOSTICS**

**ExStart**



1504 / MR. JAIDEO KUMAR / 36 Yrs / M / 153 Cms / 66 Kg / HR : 108

Date: 17-Sep-2022 12:32:34 PM METS: 1.1/ 108 bpm 58% of THR BP: 120/80 mmHg Raw ECG/ BLC On/ Notch On/ HF 0.05 Hz/LF 100 Hz

ExTime: 00:06 1.7 mph, 10.0%

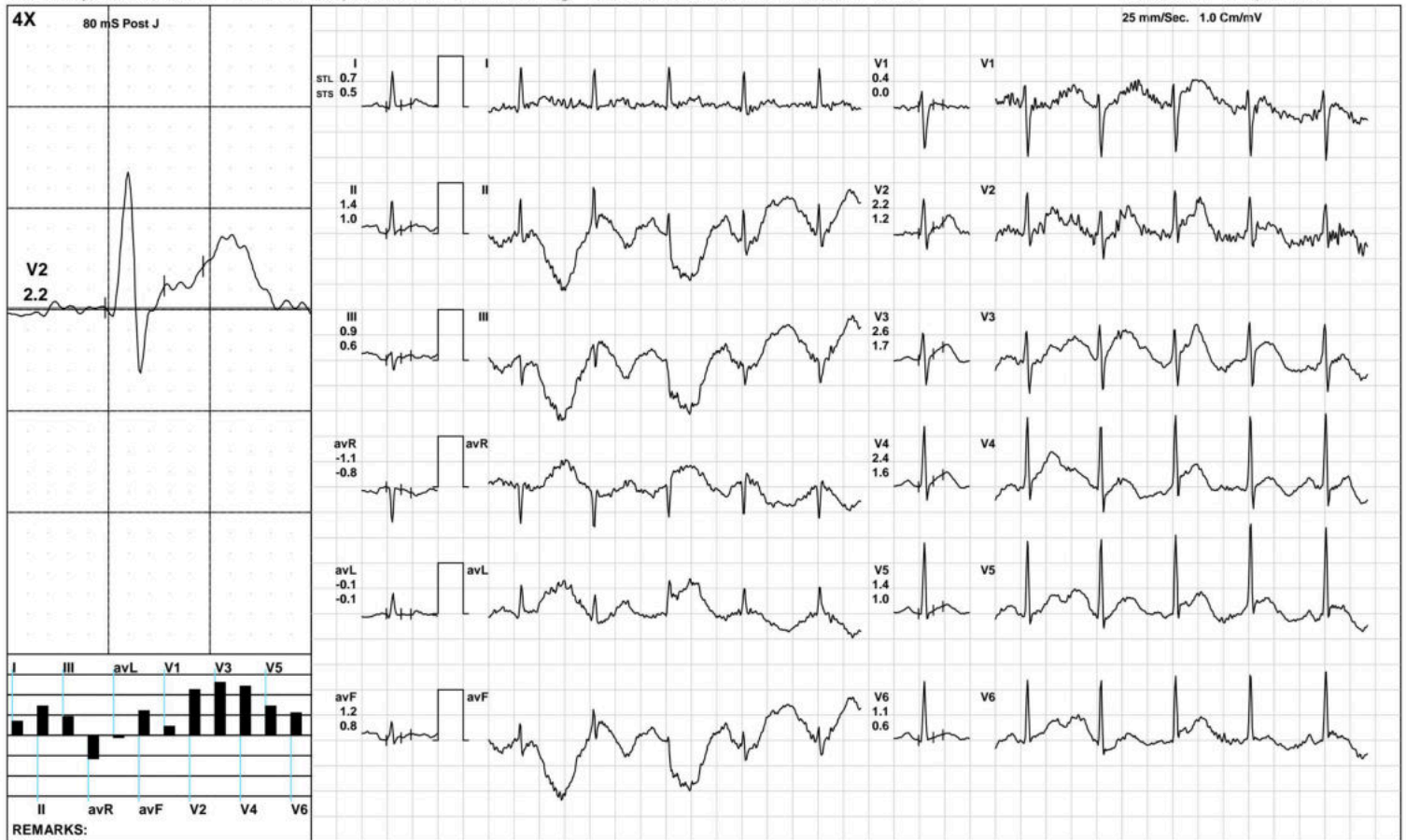

(GEM212170906)(R)Kardic by Allengers

**AAROGYAM DIAGNOSTICS**

**BRUCE: Stage 1(3:00)**



1504 / MR. JAIDEO KUMAR / 36 Yrs / M / 153 Cms / 66 Kg / HR : 138

Date: 17-Sep-2022 12:32:34 PM METS: 4.7/ 138 bpm 75% of THR BP: 125/85 mmHg Raw ECG/ BLC On/ Notch On/ HF 0.05 Hz/LF 100 Hz

ExTime: 03:00 1.7 mph, 10.0%

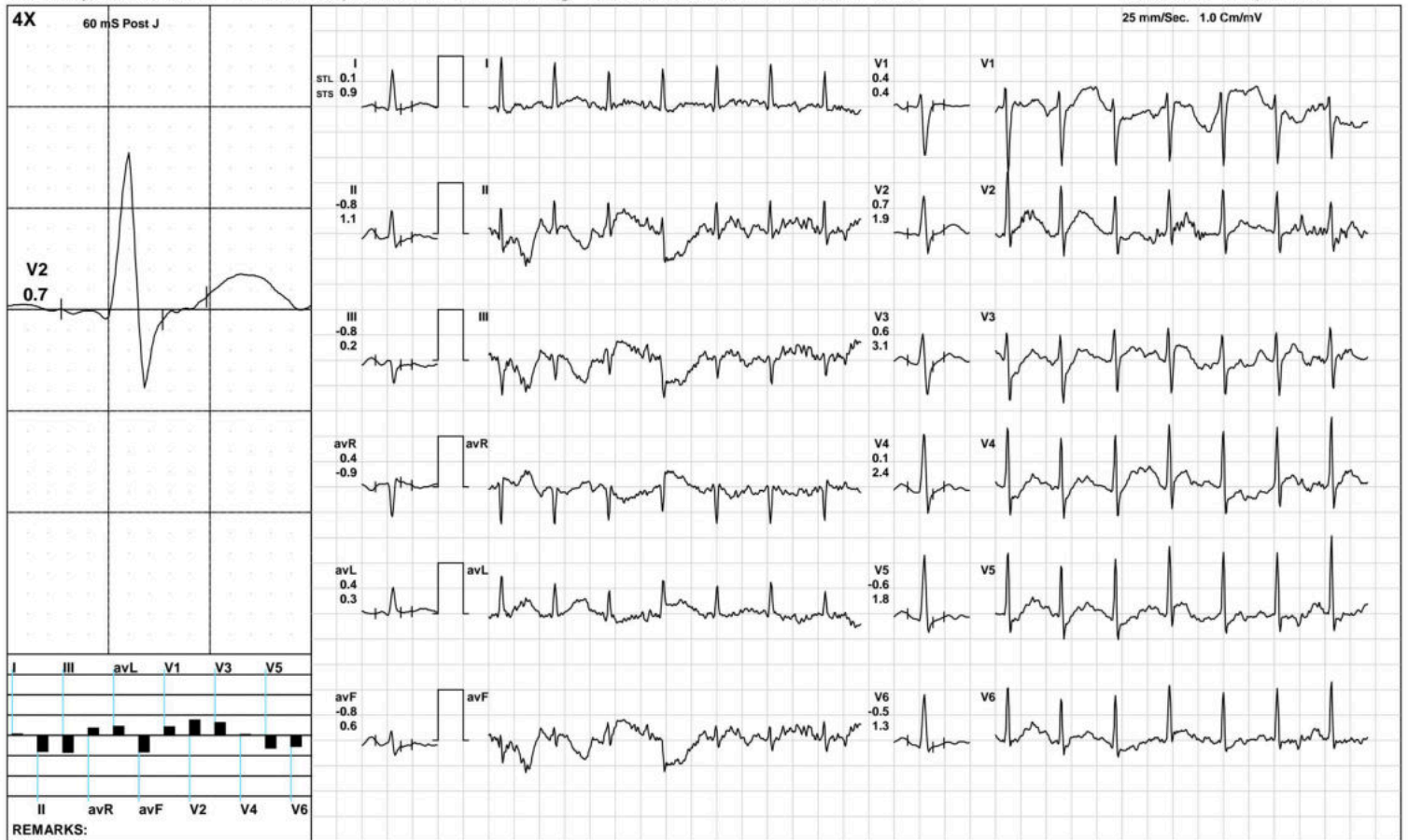

(GEM212170906)(R)Kardic by Allengers



**AAROGYAM DIAGNOSTICS**

**BRUCE: Stage 2(3:00)**



1504 / MR. JAIDEO KUMAR / 36 Yrs / M / 153 Cms / 66 Kg / HR : 164

Date: 17-Sep-2022 12:32:34 PM METS: 7.1/ 164 bpm 89% of THR BP: 130/90 mmHg Raw ECG/ BLC On/ Notch On/ HF 0.05 Hz/LF 100 Hz

ExTime: 06:00 2.5 mph, 12.0%

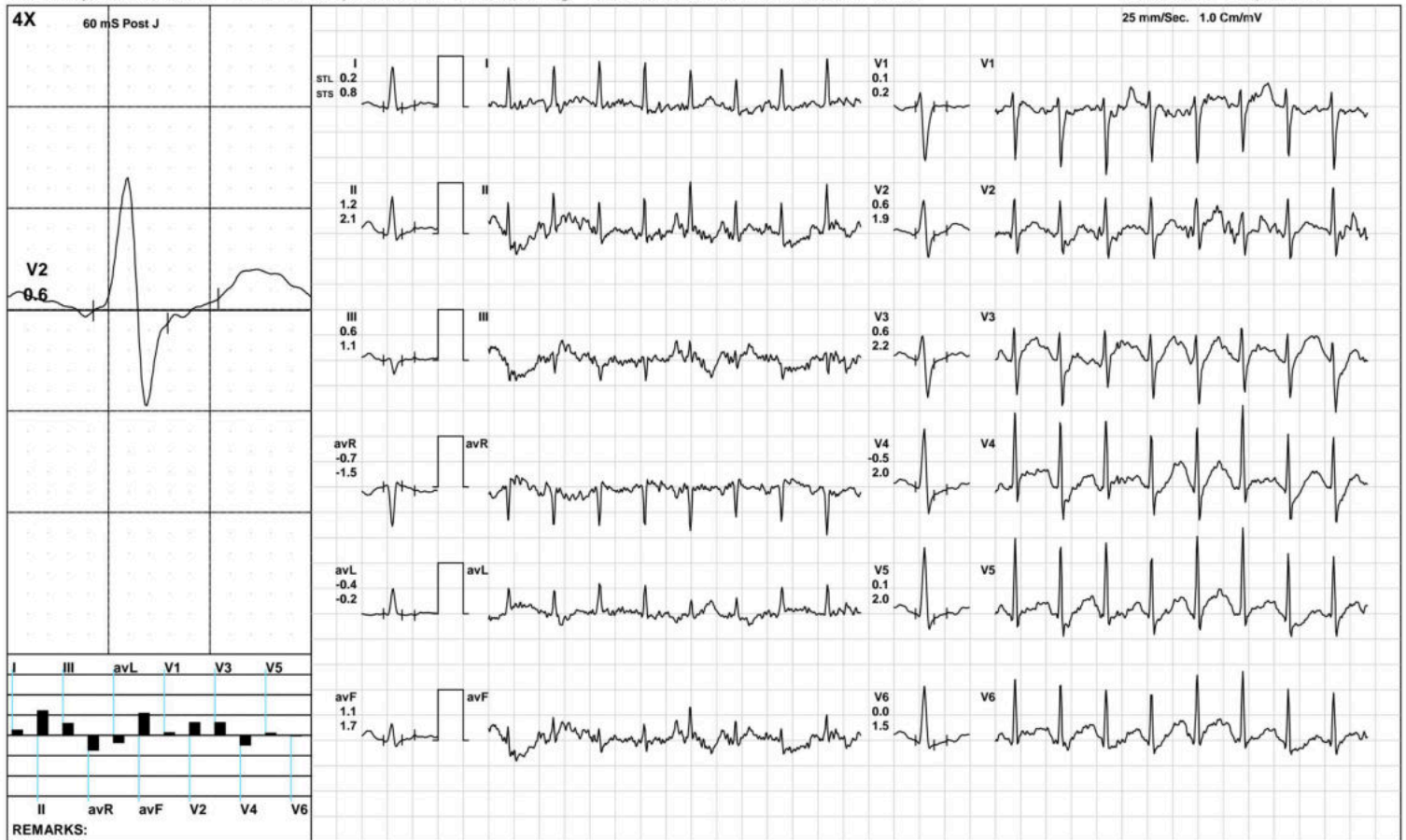

(GEM212170906)(R)Kardic by Allengers

**AAROGYAM DIAGNOSTICS**

1504 / MR. JAIDEO KUMAR / 36 Yrs / M / 153 Cms / 66 Kg / HR : 179

**PeakEx**



Date: 17-Sep-2022 12:32:34 PM METS: 7.8/ 179 bpm 97% of THR BP: 130/90 mmHg Raw ECG/ BLC On/ Notch On/ HF 0.05 Hz/LF 100 Hz

ExTime: 06:42 3.4 mph, 14.0%

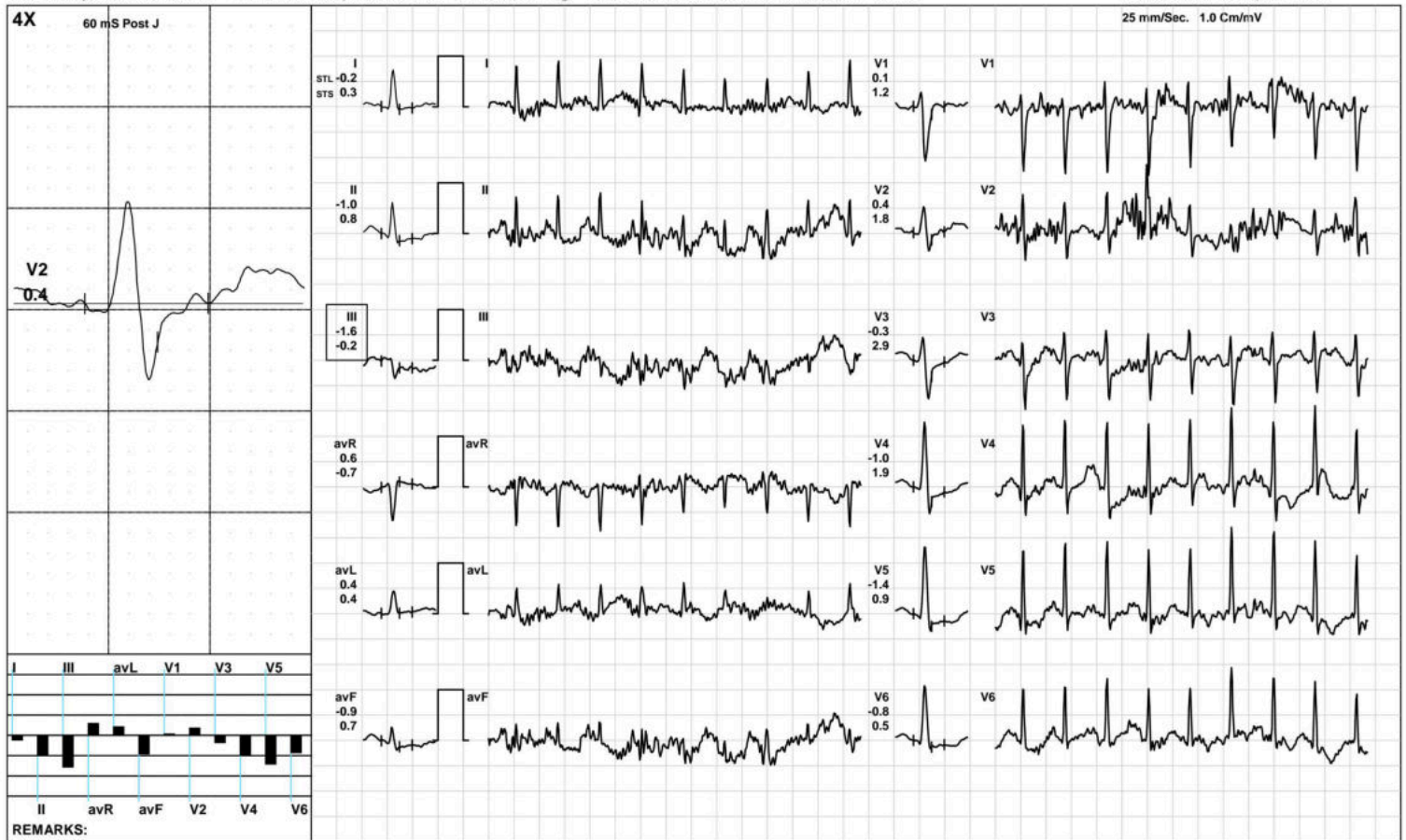

(GEM212170906)(R)Kardic by Allengers

**AAROGYAM DIAGNOSTICS**

1504 / MR. JAIDEO KUMAR / 36 Yrs / M / 153 Cms / 66 Kg / HR : 153

Recovery(1:00)



Date: 17-Sep-2022 12:32:34 PM METS: 1.2/ 153 bpm 83% of THR BP: 125/85 mmHg Raw ECG/ BLC On/ Notch On/ HF 0.05 Hz/LF 100 Hz

ExTime: 06:43 1.1 mph, 0.0%

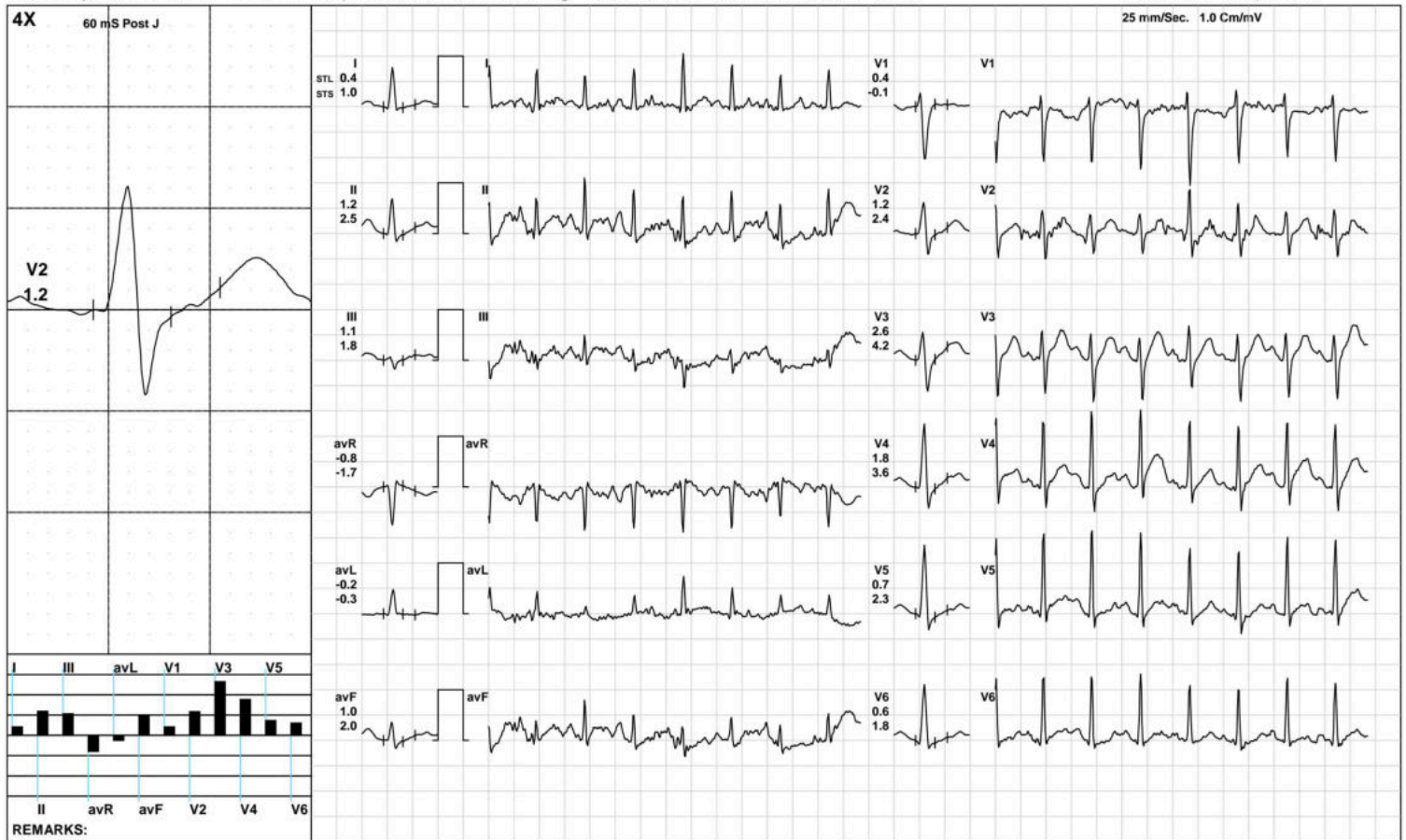

(GEM212170906)(R)Kardic by Allengers

**AAROGYAM DIAGNOSTICS**

1504 / MR. JAIDEO KUMAR / 36 Yrs / M / 153 Cms / 66 Kg / HR : 143

Recovery(2:00)



Date: 17-Sep-2022 12:32:34 PM METS: 1.0/ 143 bpm 77% of THR BP: 120/80 mmHg Raw ECG/ BLC On/ Notch On/ HF 0.05 Hz/LF 100 Hz

ExTime: 06:43 1.1 mph, 0.0%

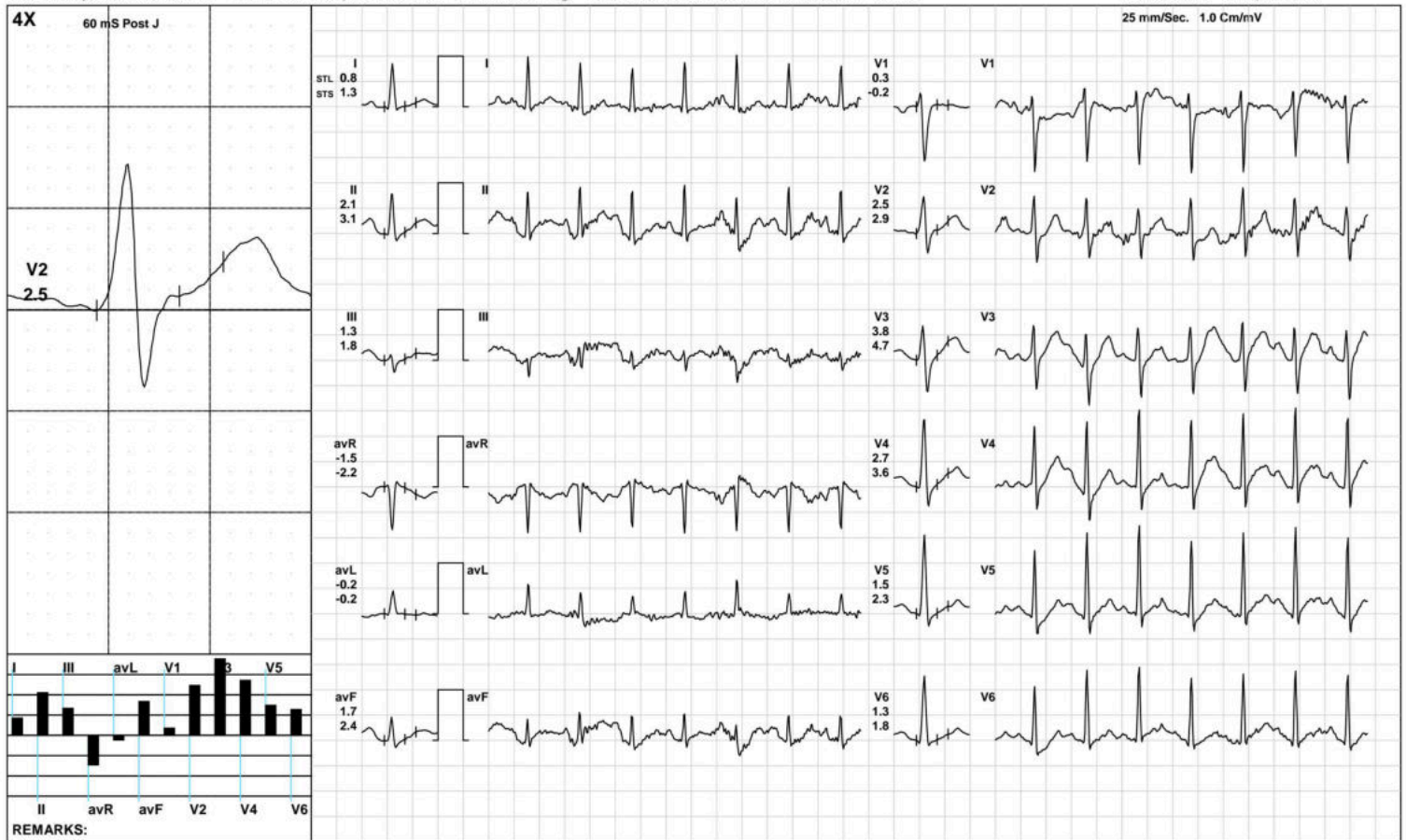

(GEM212170906)(R)Kardic by Allengers

**AAROGYAM DIAGNOSTICS**

1504 / MR. JAIDEO KUMAR / 36 Yrs / M / 153 Cms / 66 Kg / HR : 129

**Recovery(3:38)**



Date: 17-Sep-2022 12:32:34 PM METS: 1.0/ 129 bpm 70% of THR BP: 120/80 mmHg Raw ECG/ BLC On/ Notch On/ HF 0.05 Hz/LF 100 Hz

ExTime: 06:43 1.1 mph, 0.0%

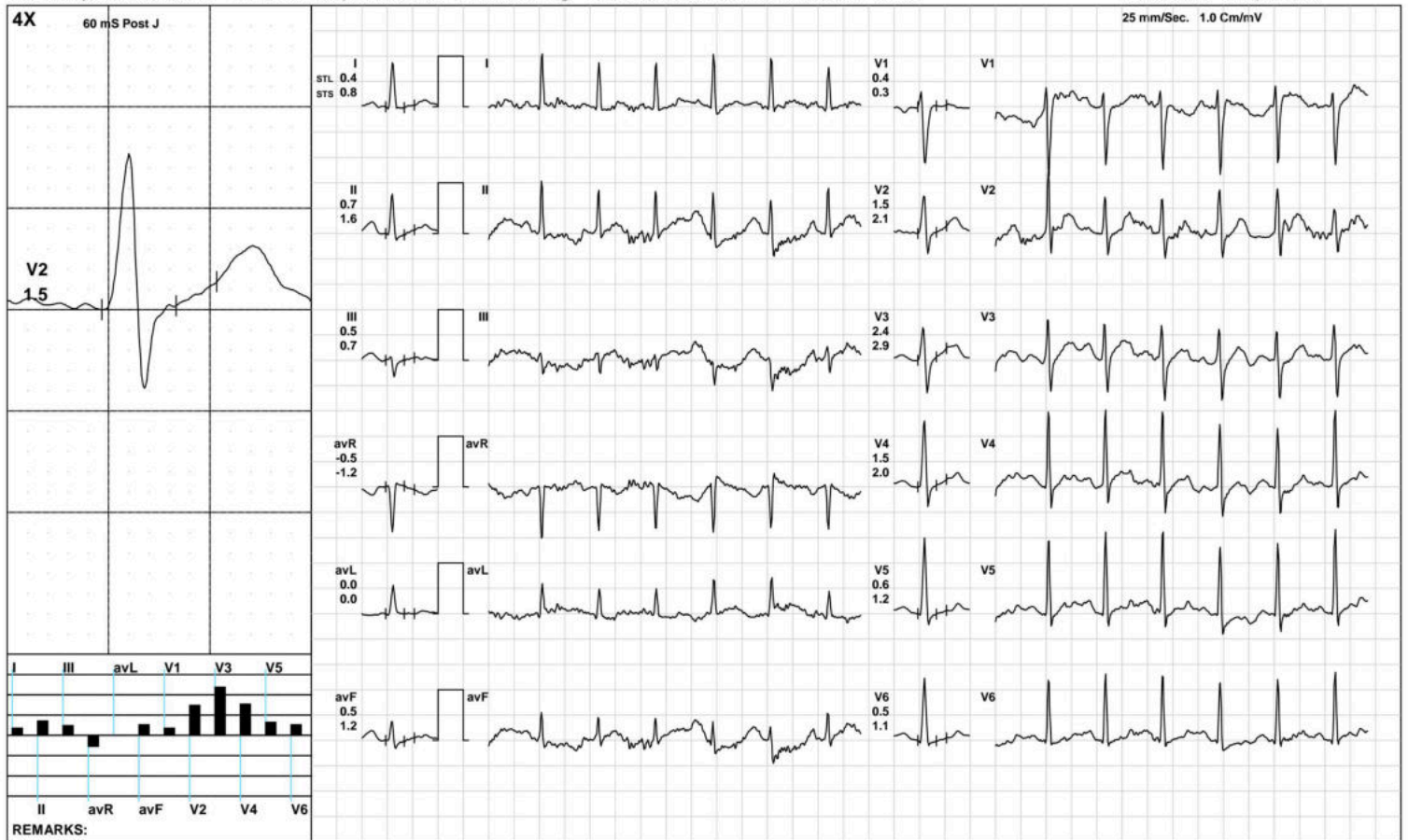

(GEM212170906)(R)Kardic by Allengers

**AAROGYAM DIAGNOSTICS**

**ST Measurements**



1504 / MR. JAIDEO KUMAR / 36 Yrs / M / 153 Cms / 66 Kg / HR : 76

Date: 17-Sep-2022 12:32:34 PM

Protocol : BRUCE/

	I	II	III	avR	avL	avF	V1	V2	V3	V4	V5	V6	I	II	III	avR	avL	avF	V1	V2	V3	V4	V5	V6	STS(mv/sec)
STL(mm)Supine	0.3	1.2	1.0	-0.8	-0.4	1.0	1.0	1.5	2.3	1.9	1.2	0.9	0.4	0.9	0.5	-0.7	0.0	0.7	0.8	1.6	2.2	1.8	1.2	0.7	
60 @mS Standing	0.3	1.2	1.0	-0.8	-0.4	1.0	1.0	1.5	2.3	1.9	1.2	0.9	0.4	0.9	0.5	-0.7	0.0	0.7	0.8	1.6	2.2	1.8	1.2	0.7	
HV	0.3	1.2	1.0	-0.8	-0.4	1.0	1.0	1.5	2.3	1.9	1.2	0.9	0.4	0.9	0.5	-0.7	0.0	0.7	0.8	1.6	2.2	1.8	1.2	0.7	
Warm Up	0.3	1.2	0.7	-0.9	-0.1	1.0	1.0	1.6	2.5	2.0	1.3	0.9	0.5	1.0	0.5	-0.7	0.0	0.8	0.5	1.5	2.2	1.9	1.2	0.7	
ExStart	0.7	1.4	0.9	-1.1	-0.1	1.2	0.4	2.2	2.6	2.4	1.4	1.1	0.5	1.0	0.6	-0.8	-0.1	0.8	0.0	1.2	1.7	1.6	1.0	0.6	
Stage 1	0.1	-0.8	-0.8	0.4	0.4	-0.8	0.4	0.7	0.6	0.1	-0.6	-0.5	0.9	1.1	0.2	-0.9	0.3	0.6	0.4	1.9	3.1	2.4	1.8	1.3	
Stage 2	0.2	1.2	0.6	-0.7	-0.4	1.1	0.1	0.6	0.6	-0.5	0.1	0.0	0.8	2.1	1.1	-1.5	-0.2	1.7	0.2	1.9	2.2	2.0	2.0	1.5	
PeakEx	-0.2	-1.0	-1.6	0.6	0.4	-0.9	0.1	0.4	-0.3	-1.0	-1.4	-0.8	0.3	0.8	-0.2	-0.7	0.4	0.7	1.2	1.8	2.9	1.9	0.9	0.5	
Recovery	0.4	1.2	1.1	-0.8	-0.2	1.0	0.4	1.2	2.6	1.8	0.7	0.6	1.0	2.5	1.8	-1.7	-0.3	2.0	-0.1	2.4	4.2	3.6	2.3	1.8	
Recovery	0.8	2.1	1.3	-1.5	-0.2	1.7	0.3	2.5	3.8	2.7	1.5	1.3	1.3	3.1	1.8	-2.2	-0.2	2.4	-0.2	2.9	4.7	3.6	2.3	1.8	
Recovery	0.4	0.7	0.5	-0.5	0.0	0.5	0.4	1.5	2.4	1.5	0.6	0.5	0.8	1.6	0.7	-1.2	0.0	1.2	0.3	2.1	2.9	2.0	1.2	1.1	

	I	II	III	avR	avL	avF	V1	V2	V3	V4	V5	V6
STI(μVs)												
Supine	2.9	9.0	7.0	-6.4	-2.1	7.2	8.0	14.1	17.6	14.5	9.5	7.2
Standing	2.9	9.0	7.0	-6.4	-2.1	7.2	8.0	14.1	17.6	14.5	9.5	7.2
HV	2.9	9.0	7.0	-6.4	-2.1	7.2	8.0	14.1	17.6	14.5	9.5	7.2
Warm Up	3.1	9.2	4.4	-7.1	0.4	6.8	8.5	15.7	18.7	15.0	9.8	7.2
ExStart	5.3	10.0	5.9	-8.2	-0.2	8.1	3.2	16.6	19.3	17.9	10.7	8.5
Stage 1	-1.2	-6.8	-5.4	4.0	2.1	-6.1	2.9	1.1	-0.7	-3.2	-6.5	-5.5
Stage 2	-0.4	2.0	0.9	-0.8	-1.4	2.2	1.0	0.1	0.3	-6.1	-2.5	-3.3
PeakEx	-1.6	-7.5	-9.4	4.4	1.9	-6.7	1.4	0.7	-6.2	-9.7	-10.5	-6.4
Recovery	0.6	2.6	3.3	-1.6	-1.0	2.3	2.6	2.1	8.0	3.8	0.2	0.2
Recovery	2.6	7.3	4.9	-5.0	-1.1	5.9	2.3	9.1	14.3	10.1	5.2	4.4
Recovery	1.2	2.2	1.8	-1.7	0.1	1.6	1.2	5.8	9.6	5.8	2.0	1.3



PATNA

1504 / MR. JAIDEO KUMAR / 36 Yrs / Male / 153 Cm / 66 Kg

Time	HR	PR Int	QRS Wid	QRS Axis	QTC	P(μV)	R(μV)	S(μV)	T(μV)	Min. J Leads for	Min. Post RR Var	VEB	Missed Beats
(Min.)	(bpm)	(mS)	(mS)	(Deg.)	(mS)	(Max)	(Max)	(Min)	(Max)	(μV) (J & PJ)	(%)	(Counts)	(Counts)
00:30	96	294	46	14	378	183	1265	-1205	457	191 avL	-28	0.00	0
01:00	114	140	46	6	298	215	1469	-1025	368	-318 III	-99	0.00	0
01:30	125	162	66	-24	277	342	1424	-1090	738	-336 III	-369	0.00	0
02:00	130	152	46	3	405	232	1304	-1050	-476	-274 III	-62	0.00	0
02:30	138	82	46	5	337	234	1322	-1054	259	-250 III	-35	0.00	0
03:00	138	136	46	8	332	278	1391	-1020	327	-244 III	-71	0.00	0
03:30	143	142	66	2	320	259	1253	-1104	-276	-59 V1	-73	0.00	0
04:00	141	138	66	-1	314	264	1426	-1108	-322	-277 III	-73	0.00	0
04:30	153	124	46	5	122	256	1304	-1089	-309	-270 avF	-108	0.00	0
05:00	157	114	66	6	322	289	1342	-1108	-356	-145 III	-74	0.00	0
05:30	160	108	64	10	329	264	1298	-1137	-341	-299 V5	-101	0.00	0
06:00	163	110	66	9	414	282	1311	-1067	-323	-152 V6	-87	0.00	0
06:30	165	108	44	10	152	281	1313	-1120	-326	-137 V6	-90	0.00	0
07:00	164	110	64	11	419	317	1431	-1201	-295	-132 V6	-66	0.00	0
07:30	179	102	44	3	188	246	1352	-1132	-359	-302 III	-213	0.00	0
08:00	166	100	64	6	416	281	1283	-1132	-337	-193 V6	-65	0.00	0
08:30	152	106	44	14	417	305	1375	-1179	417	-75 V1	-53	0.00	0
09:00	148	118	46	24	427	272	1542	-1207	417	84 avL	-33	0.00	0
09:30	142	126	46	23	431	297	1520	-1192	434	-17 avL	-34	0.00	0
10:00	136	128	46	19	440	278	1534	-1276	411	13 I	-40	0.00	0
10:30	133	114	46	18	435	310	1539	-1195	372	-81 V6	-30	0.00	0
11:00	131	140	66	17	452	310	1511	-1275	367	18 avL	-14	0.00	0