



# Balaji Medical Centre

An ISO 9001:2015 Accredited Organization  
info@balajimedicalcentre.com, dr@balajimedicalcentre.com



**CHENNAI** : No.5 (3/2), Jagadeeswaran Street, T.Nagar, Chennai-600 017. INDIA ☎: 044-24364651 / 52 / 53  
No.38, Manikodi Srinivasan Nagar Main Road, Rajiv Gandhi Salai, Perungudi, Chennai-600 096. INDIA ☎: 044-29865513 / 14  
**TUTICORIN** : Plot No.51, Door No.20/10, Roche Colony, South Beach Road, Tuticorin - 628 001.INDIA ☎: 0461-2332719 / 20  
**KOCHI** : No.66/2345A, Veekshnam Road, Ernakulam, Kochi-682018 . INDIA ☎: 0484-2395006 / 07 / 08  
**VIZAG** : Door No.39-11- 63/4-1, Murali Nagar, Visakhapatnam, Andhra Pradesh-530 007. INDIA ☎: 0891-2710299 / 399  
**MANGALORE** : Shop No.5, Door No.1-65/31, Kulur-Kavoor Airport Road, Vivek Nagar, Panjimogaru, Mangalore-575 013.INDIA ☎: 0824-2972719 / 20.

REG. NO: MA23030000242

DATE: 25/03/2023

## MEDICAL FITNESS CERTIFICATE

This is to certify that I have examined **Mr. YENDLURI SURESH SINGH(42/M)**

Who is found to be Medically **FIT**.

He is not found to be suffering from any contagious Disease or Ailment.

Dietary Counseling was provided from our end.

He is **FIT** to perform his duty.

  
**Dr. VIDYA KUMARI**  
Reg.No. 10306  
DGS Approval No. KA/MG/08/2022

**“HEALTHIER MARINERS TOWARDS A WEALTHIER NATION”**



# Balaji Medical Centre



An ISO 9001:2015 Accredited Organization  
info@balajimedicalcentre.com, dr@balajimedicalcentre.com

**CHENNAI** : No.5 (3/2), Jagadeeswaran Street, T.Nagar, Chennai-600 017. INDIA ☎: 044-24364651 / 52 / 53  
No.38, Manikodi Srinivasan Nagar Main Road, Rajiv Gandhi Salai, Perungudi, Chennai-600 096. INDIA ☎: 044-29865513 / 14  
**TUTICORIN** : Plot No.51, Door No.20/10, Roche Colony, South Beach Road, Tuticorin - 628 001.INDIA ☎: 0461-2332719 / 20  
**KOCHI** : No.66/2345A, Veekshnam Road, Ernakulam, Kochi-682018 . INDIA ☎: 0484-2395006 / 07 / 08  
**VIZAG** : Door No.39-11- 63/4-1, Murali Nagar, Visakhapatnam, Andhra Pradesh-530 007. INDIA ☎: 0891-2710299 / 399  
**MANGALORE** : Shop No.5, Door No.1-65/31, Kulur-Kavoor Airport Road, Vivek Nagar, Panjimogaru, Mangalore-575 013.INDIA ☎: 0824-2972719 / 20.

## PHYSICAL EXAMINATION

Date Of Exam : 25/03/2023 Reg. No:MA23030000242  
Name : Mr. YENDLURI SURESH SINGH (42/male)  
Type Of Exam : Physical  
Reference : Apollo Health and Lifestyle Limited

The doctor has examined this client at Balaji Medical Centre Mangalore for updated Physical examination and found the following.

Temperature	:	36.5C
Blood Pressure	:	130/80mmHg
Pulse	:	74/mt
Respiration Rate	:	15/mt
Waist (cm)	:	80Cms
Height	:	170Cms
Weight	:	74.2Kgs
BMI	:	25.7kg/m <sup>2</sup>

  
**Dr. VIDYA KUMARI**  
Reg.No. 10306  
DGS Approval No. KA/MG/08/2022

**“HEALTHIER MARINERS TOWARDS A WEALTHIER NATION”**



# Balaji Medical Centre

An ISO 9001:2015 Accredited Organization  
info@balajimedicalcentre.com, dr@balajimedicalcentre.com



**CHENNAI** : No.5 (3/2), Jagadeeswaran Street,T.Nagar,Chennai-600 017. INDIA ☎: 044-24364651 / 52 / 53  
No.38, Manikodi Srinivasan Nagar Main Road, Rajiv Gandhi Salai, Perungudi, Chennai-600 096. INDIA ☎: 044-29865513 / 14  
**TUTICORIN** : Plot No.51, Door No.20/10, Roche Colony, South Beach Road,Tuticorin - 628 001.INDIA ☎: 0461-2332719 / 20  
**KOCHI** : No.66/2345A, Veeekshnam Road, Ernakulam,Kochi-682018 . INDIA ☎: 0484-2395006 / 07 / 08  
**VIZAG** : Door No.39-11- 63/4-1, Murali Nagar, Visakhapatnam,Andhra Pradesh-530 007. INDIA ☎: 0891-2710299 / 399  
**MANGALORE** : Shop No.5, Door No.1-65/31, Kulur-Kavoor Airport Road, Vivek Nagar, Panjimogaru, Mangalore-575 013.INDIA ☎: 0824-2972719 / 20.

**Name: Mr. YENDLURI SURESH SINGH**

**Date: 25/03/2023**

**Reg. No :MA23030000242**

**Ref : Dr. A.H. Balaji**

## OPHTHALMIC REPORT

	RIGHT	LEFT
Distant:	6/6	6/6
Near:	N/5	N/5
Colour:	Normal	Normal
Anterior Segment:	Normal	Normal
Intra Ocular Pressure:	Normal	Normal
Fundus:	Normal	Normal

  
**Dr. VIDYA KUMARI**  
Reg.No. 10306  
DGS Approval No. KAMG/08/2022

**“HEALTHIER MARINERS TOWARDS A WEALTHIER NATION”**



# Balaji Medical Centre

An ISO 9001:2015 Accredited Organization  
info@balajimedicalcentre.com, dr@balajimedicalcentre.com



- CHENNAI** : No.5 (3/2), Jagadeeswaran Street, T.Nagar, Chennai-600 017. INDIA ☎: 044-24364651 / 52 / 53  
No.38, Manikodi Srinivasan Nagar Main Road, Rajiv Gandhi Salai, Perungudi, Chennai-600 096. INDIA ☎: 044-29865513 / 14
- TUTICORIN** : Plot No.51, Door No.20/10, Roche Colony, South Beach Road, Tuticorin - 628 001.INDIA ☎: 0461-2332719 / 20
- KOCHI** : No.66/2345A, Veekshnam Road, Ernakulam, Kochi-682018 . INDIA ☎: 0484-2395006 / 07 / 08
- VIZAG** : Door No.39-11- 63/4-1, Murali Nagar, Visakhapatnam, Andhra Pradesh-530 007. INDIA ☎: 0891-2710299 / 399
- MANGALORE** : Shop No.5, Door No.1-65/31, Kulur-Kavoor Airport Road, Vivek Nagar, Panjimogaru, Mangalore-575 013.INDIA ☎: 0824-2972719 / 20.

## LABORATORY REPORT

DATE : 25/03/2023 REG. NO : MA23030000242

NAME : Mr. YENDLURI SURESH SINGH

AGE : 42YRS SEX : Male

REF BY : DR.A.H.BALAJI

### COMPLETE BLOOD COUNT (CBC)

INVESTIGATION	OBSERVED VALUE	UNIT	BIOLOGICAL REFERENCE INTERVAL
ERYTHROCYTE (RBC) COUNT	5.1	mill/cu.mm	4.7-6.0
HAEMOGLOBIN (Hb)	16.4	gm/dl	13.5-18
PCV (PACKED CELL VOLUME)	48.9	%	42-52
MCV (MEAN CORPUSCULAR VOLUME)	82.3	fl	78-100
MCH (MEAN CORPUSCULAR HAEMOGLOBIN )	30.2	pg	27-31
MCHC (MEAN CORPUSCULAR Hb CONC.N.)	34.2	g/dl	32-36
RDW (RED CELL DISTRIBUTION WIDTH)	12.6	%	11.5-14.0
TOTAL LEUCOCYTES (WBC) COUNT	7300	Cells /cu.mm	4000-10500
ABSOLUTE NEUTROPHILS COUNT	4100	/c.mm	2000-7000
ABSOLUTE LYMPHOCYTE COUNT	2300	/c.mm	1000-3000
ABSOLUTE MONOCYTE COUNT	540	/c.mm	200-1000
ABSOLUTE EOSINOPHIL COUNT	230	/c.mm	20-500
ABSOLUTE BASOPHIL COUNT	70	/c.mm	20-100
NEUTROPHILS	58.0	%	40-80
LYMPHOCYTES	32.0	%	20-40
MONOCYTES	5.0	%	2-10
EOSINOPHILS	4.0	%	1-6
BASOPHILS	1.0	%	0-2
PLATELET COUNT	2.4	10 <sup>3</sup> /μl	1.50-400
MPV (MEAN PLATELET VOLUME)	6.7	fL	6.9-15
PCT (PLATELET HAEMATOCRIT)	0.3	%	0.2-0.5
PDW (PLATELET DISTRIBUTION WIDTH)	15.8	%	9-17

Dr. VIDYA KUMARI  
Reg.No. 10305  
DGS Approval No. KA/MG/08/2022



# Balaji Medical Centre

An ISO 9001:2015 Accredited Organization  
info@balajimedicalcentre.com, dr@balajimedicalcentre.com



**CHENNAI** : No.5 (3/2), Jagadeeswaran Street, T.Nagar, Chennai-600 017. INDIA ☎ : 044-24364651 / 52 / 53  
 No.38, Manikodi Srinivasan Nagar Main Road, Rajiv Gandhi Salai, Perungudi, Chennai-600 096. INDIA ☎ : 044-29865513 / 14  
**TUTICORIN** : Plot No.51, Door No.20/10, Roche Colony, South Beach Road, Tuticorin - 628 001.INDIA ☎ : 0461-2332719 / 20  
**KOCHI** : No.66/2345A, Veekshnam Road, Ernakulam, Kochi-682018 . INDIA ☎ : 0484-2395006 / 07 / 08  
**VIZAG** : Door No.39-11- 63/4-1, Murali Nagar, Visakhapatnam, Andhra Pradesh-530 007. INDIA ☎ : 0891-2710299 / 399  
**MANGALORE** : Shop No.5, Door No.1-65/31, Kulur-Kavoor Airport Road, Vivek Nagar, Panjimogaru, Mangalore-575 013.INDIA ☎ : 0824-2972719 / 20.

## LABORATORY REPORT

DATE : 25/03/2023 REG. NO : MA23030000242  
 NAME : Mr. YENDLURI SURESH SINGH  
 AGE : 42YRS SEX : male  
 REF BY : DR.A.H.BALAJI

### ROUTINE EXAMINATION URINE

INVESTIGATION	OBSERVED VALUE	UNIT	BIOLOGICAL REFERENCE INTERVAL
<b><u>GENERAL EXAMINATION:</u></b>			
COLOUR	PALE YELLOW		PALE YELLOW
APPEARANCE	CLEAR		CLEAR
REACTION (pH)	5.5		4.5 - 8
SPECIFIC GRAVITY	1.020		1.010 - 1.030
<b><u>CHEMICAL EXAMINATION (AUTOMATED DIPSTICK METHOD):</u></b>			
URINE PROTEIN(ALBUMIN)	ABSENT		ABSENT
URINE GLUCOSE(SUGAR)	ABSENT		ABSENT
URINE KETONES(ACETONE)	ABSENT		ABSENT
BILE SALTS	ABSENT		ABSENT
BILE PIGMENTS	ABSENT		ABSENT
UROBILINOGEN	NORMAL		NORMAL
NITRITE	NEGATIVE		NEGATIVE
<b><u>MICROSCOPIC EXAMINATION</u></b>			
RED BLOOD CELLS	NIL	/hpf	0 - 2
PUS CELLS (WBCs)	2-3	/hpf	0 - 5
EPITHELIAL CELLS	0-1	/hpf	0 - 5
CRYSTALS	ABSENT	/hpf	ABSENT
CAST	ABSENT	/hpf	ABSENT
AMORPHOUS DEPOSITS	ABSENT	/hpf	ABSENT
BACTERIA	ABSENT	/hpf	ABSENT

Dr. VIDYA KUMARI  
 Reg.No. 10306  
 DGS Approval No. KA/MG/08/2022

**“HEALTHIER MARINERS TOWARDS A WEALTHIER NATION”**



# Balaji Medical Centre

An ISO 9001:2015 Accredited Organization  
info@balajimedicalcentre.com, dr@balajimedicalcentre.com



**CHENNAI** : No.5 (3/2), Jagadeeswaran Street, T.Nagar, Chennai-600 017. INDIA ☎: 044-24364651 / 52 / 53  
No.38, Manikodi Srinivasan Nagar Main Road, Rajiv Gandhi Salai, Perungudi, Chennai-600 096. INDIA ☎: 044-29865513 / 14  
**TUTICORIN** : Plot No.51, Door No.20/10, Roche Colony, South Beach Road, Tuticorin - 628 001.INDIA ☎: 0461-2332719 / 20  
**KOCHI** : No.66/2345A, Veekshnam Road, Ernakulam, Kochi-682018 . INDIA ☎: 0484-2395006 / 07 / 08  
**VIZAG** : Door No.39-11- 63/4-1, Murali Nagar, Visakhapatnam, Andhra Pradesh-530 007. INDIA ☎: 0891-2710299 / 399  
**MANGALORE** : Shop No.5, Door No.1-65/31, Kulur-Kavoor Airport Road, Vivek Nagar, Panjimogaru, Mangalore-575 013.INDIA ☎: 0824-2972719 / 20.

## LABORATORY REPORT

Date : 25/03/2023 Reg. No : MA23030000242  
Name : Mr. YENDLURI SURESH SINGH  
Age : 42Yrs Sex : male  
\_Ref By : DR.A.H.BALAJI

INVESTIGATION	OBSERVED VALUE	UNIT	BIOLOGICAL REFERENCE INTERVAL
ESR – Erythrocyte Sedimentation Rate (EDTA Whole Blood, Automated-Capillary photometry aggregation/ Manual – Westergrens method)	05	mm/hr	0-15

**Method:** Automated Westergren

Interpretation;

1. It indicates presence and intensity of an inflammatory process, never diagnosis of a specific disease, Chance are more significant than a single abnormal test.
2. It is a prognostic test and used to monitor the course or response to treatment of diseases like tuberculosis, bacterial endocarditis, acute rheumatic fever, rheumatoid arthritis, SLE, Hodgkins disease, temporal arteritis, polymyalgia rheumatica.
3. It is also increased in pregnancy, multiple myeloma, menstruation and hypothyroidism.

**Remark:** ESR Performed using capillary photometric aggregation (for automated analysis) & westergrens (for manual testing).

  
**Dr. VIDYA KUMARI**  
Reg.No. 10306  
DGS Approval No. KAMG/08/2022

**“HEALTHIER MARINERS TOWARDS A WEALTHIER NATION”**



# Balaji Medical Centre

An ISO 9001:2015 Accredited Organization  
info@balajimedicalcentre.com, dr@balajimedicalcentre.com



**CHENNAI** : No.5 (3/2), Jagadeeswaran Street, T.Nagar, Chennai-600 017. INDIA ☎: 044-24364651 / 52 / 53  
No.38, Manikodi Srinivasan Nagar Main Road, Rajiv Gandhi Salai, Perungudi, Chennai-600 096. INDIA ☎: 044-29865513 / 14  
**TUTICORIN** : Plot No.51, Door No.20/10, Roche Colony, South Beach Road, Tuticorin - 628 001.INDIA ☎: 0461-2332719 / 20  
**KOCHI** : No.66/2345A, Veekshnam Road, Ernakulam, Kochi-682018 . INDIA ☎: 0484-2395006 / 07 / 08  
**VIZAG** : Door No.39-11- 63/4-1, Murali Nagar, Visakhapatnam, Andhra Pradesh-530 007. INDIA ☎: 0891-2710299 / 399  
**MANGALORE** : Shop No.5, Door No.1-65/31, Kulur-Kavoor Airport Road, Vivek Nagar, Panjimogaru, Mangalore-575 013.INDIA ☎: 0824-2972719 / 20.

## LABORATORY REPORT

Date : 25/03/2023 Reg. No : MA23030000242  
Name : Mr. YENDLURI SURESH SINGH  
Age : 42Yrs Sex : Male  
Ref By : DR.A.H.BALAJI

### BIOCHEMISTRY

<u>Investigation</u>	<u>Observed value</u>	<u>unit</u>	<u>biological reference interval</u>
HbA1C-Glycated Haemoglobin (HPLC)	5.1	%	non-diabetic: <= 5.6 pre-diabetic: 5.7-6.4 Diabetic : >= 6.5
Estimated Average glucose (e AG)	99.67	mg/dl	

#### INTERPRETATION & REMARK:

- HbA1c is used for monitoring diabetic control. it reflects the estimated average glucose. (eAG)
- HbA1c has been endorsed by clinical group & ADA (American Diabetes Association) guidelines 2017, for diagnosis of diabetes using a cut-off point of 6.5%.
- Trends in HbA1C are a better indicator of diabetic control than a solitary test.
- Low glycated haemoglobin (below 4%) in a non-diabetic individual are often associated with systemic inflammatory diseases, chronic anemia (especially severe iron deficiency & haemolytic), chronic renal failure and liver diseases. clinical correlation suggested.
- To estimate the eAG from the HbA1C value, the following equation is used:  
 $eAG(mg/dl) = 28.7 * A1c - 46.7$
- Interference of haemoglobinopathies in HbA1c estimation.
  - for HbF >25%, an alternate platform (Fructosamine) is recommended for testing of HbA1c
  - Homozygous hemoglobinopathy is detected, fructosamine is recommended for monitoring Diabetic status.
  - Heterozygous state detected (D10/turbo is corrected for HbS & HbC trait)
- In known diabetic patients, following values can be considered as a tool for monitoring the glycemic control. Excellent control-6 to 7%, fair to good control -7 to 8%, unsatisfactory control -8 to 10 % and poor control -More than 10%

**Dr. VIDYA KUMARI**  
Reg.No. 10306  
DGS Approval No. KA/MG/08/2022

**“HEALTHIER MARINERS TOWARDS A WEALTHIER NATION”**



# Balaji Medical Centre

An ISO 9001:2015 Accredited Organization  
info@balajimedicalcentre.com, dr@balajimedicalcentre.com



**CHENNAI** : No.5 (3/2), Jagadeeswaran Street, T.Nagar, Chennai-600 017. INDIA ☎: 044-24364651 / 52 / 53  
No.38, Manikodi Srinivasan Nagar Main Road, Rajiv Gandhi Salai, Perungudi, Chennai-600 096. INDIA ☎: 044-29865513 / 14  
**TUTICORIN** : Plot No.51, Door No.20/10, Roche Colony, South Beach Road, Tuticorin - 628 001.INDIA ☎: 0461-2332719 / 20  
**KOCHI** : No.66/2345A, Veekshnam Road, Ernakulam, Kochi-682018 . INDIA ☎: 0484-2395006 / 07 / 08  
**VIZAG** : Door No.39-11- 63/4-1, Murali Nagar, Visakhapatnam, Andhra Pradesh-530 007. INDIA ☎: 0891-2710299 / 399  
**MANGALORE** : Shop No.5, Door No.1-65/31, Kulur-Kavoor Airport Road, Vivek Nagar, Panjimogaru, Mangalore-575 013.INDIA ☎: 0824-2972719 / 20.

## LABORATORY REPORT

Date : 25/03/2023 Reg. No : MA23030000242  
Name : Mr. YENDLURI SURESH SINGH  
Age : 42Yrs Sex : Male  
Reference : Apollo Health and Lifestyle Limited  
Ref By : DR. A.H. BALAJI

<u>Tests</u>	<u>Value/Results</u>	<u>Units</u>	<u>Reference Interval</u>
<b><u>BIO-CHEMISTRY</u></b>			
Blood Sugar (F)	: 104	mg/dl	70-110
Blood Sugar (PPBS)	: 130	mg/dl	120-140

  
**Dr. VIDYA KUMARI**  
Reg.No. 10306  
DGS Approval No. KA/MG/08/2022

**“HEALTHIER MARINERS TOWARDS A WEALTHIER NATION”**





# Balaji Medical Centre

An ISO 9001:2015 Accredited Organization  
info@balajimedicalcentre.com, dr@balajimedicalcentre.com



**CHENNAI** : No.5 (3/2), Jagadeeswaran Street, T.Nagar, Chennai-600 017. INDIA ☎: 044-24364651 / 52 / 53  
No.38, Manikodi Srinivasan Nagar Main Road, Rajiv Gandhi Salai, Perungudi, Chennai-600 096. INDIA ☎: 044-29865513 / 14  
**TUTICORIN** : Plot No.51, Door No.20/10, Roche Colony, South Beach Road, Tuticorin - 628 001. INDIA ☎: 0461-2332719 / 20  
**KOCHI** : No.66/2345A, Veekshnam Road, Ernakulam, Kochi-682018 . INDIA ☎: 0484-2395006 / 07 / 08  
**VIZAG** : Door No.39-11- 63/4-1, Murali Nagar, Visakhapatnam, Andhra Pradesh-530 007. INDIA ☎: 0891-2710299 / 399  
**MANGALORE** : Shop No.5, Door No.1-65/31, Kulur-Kavoor Airport Road, Vivek Nagar, Panjimogaru, Mangalore-575 013. INDIA ☎: 0824-2972719 / 20.

## LABORATORY REPORT

Reg. No : MA23030000242  
Name : Mr. YENDLURI SURESH SINGH (42/Male)  
Reference : Apollo Health and lifestyle Limited  
Ref. By : DR.A.H.BALAJI  
Reported On : 25/03/2023

<u>TEST</u>	<u>Value/Results</u>	<u>Units</u>	<u>REFERENCE INTERVAL</u>
-------------	----------------------	--------------	---------------------------

## RENAL FUNCTION TEST

Urea	:	23	mg/dL	15-40
Creatinine	:	0.9	mg/dL	0.2-1.2
BUN	:	10	mg/dL	6-21
Blood Uric Acid	:	5.6	mg/dL	4.7-6.1

  
**Dr. VIDYA KUMARI**  
Reg.No. 10306  
DGS Approval No. KAMG/08/2022

**“HEALTHIER MARINERS TOWARDS A WEALTHIER NATION”**



# Balaji Medical Centre

An ISO 9001:2015 Accredited Organization  
info@balajimedicalcentre.com, dr@balajimedicalcentre.com



**CHENNAI** : No.5 (3/2), Jagadeeswaran Street, T.Nagar, Chennai-600 017. INDIA ☎: 044-24364651 / 52 / 53  
No.38, Manikodi Srinivasan Nagar Main Road, Rajiv Gandhi Salai, Perungudi, Chennai-600 096. INDIA ☎: 044-29865513 / 14  
**TUTICORIN** : Plot No.51, Door No.20/10, Roche Colony, South Beach Road, Tuticorin - 628 001.INDIA ☎: 0461-2332719 / 20  
**KOCHI** : No.66/2345A, Veekshnam Road, Ernakulam, Kochi-682018 . INDIA ☎: 0484-2395006 / 07 / 08  
**VIZAG** : Door No.39-11- 63/4-1, Murali Nagar, Visakhapatnam, Andhra Pradesh-530 007. INDIA ☎: 0891-2710299 / 399  
**MANGALORE** : Shop No.5, Door No.1-65/31, Kulur-Kavoor Airport Road, Vivek Nagar, Panjimogaru, Mangalore-575 013.INDIA ☎: 0824-2972719 / 20.

## LABORATORY REPORT

Date : 25/03/2023 Reg. No : MA23030000242  
Name : Mr. YENDLURI SURESH SINGH  
Age : 42yrs Sex : Male  
Reference : APOLLO HEALTH AND LIFESTYLE LIMITED  
Ref By : DR.A.H. BALAJI

Test Name	Result	Units	Ref.Interval
<b>LIPID SCREEN, SERUM (Spectrophotometry)</b>			
Cholesterol	187.00	mg/dL	(<200.00)
Triglycerides	125.00	mg/dL	(<150.00)
HDL Cholesterol	36.2	mg/dL	(<40.00)
LDL Cholesterol, Calculated	84.2	mg/dL	(<100.00)
VLDL Cholesterol, Calculated	25.0	mg/dL	(<30.00)

### Note:

- Measurements in the same patient can show physiological & analytical variations. Three serial samples 1 week apart are recommended for Total cholesterol, Triglycerides, HDL & LDL Cholesterol.
- ATP III recommends a complete lipoprotein profile as the initial test for evaluating cholesterol.
- Friedewald equation to calculate LDL cholesterol is most accurate when Triglyceride level is <400 mg/dL. Measurement of Direct LDL cholesterol is recommended when Triglyceride level is >400 mg/dL.

INTERPRETATION	TOTAL CHOLESTEROL in mg/dL	Triglyceride in mg/dL	LDL CHOLESTEROL in mg/dL
Optimal	< 200	<150	<100
Above Optimal	-	-	100-129
Boderline High	200-239	150-199	130-159
High	>=240	200-499	160-189
Very High	-	>=500	>=190

**Dr. VIDYA KUMARI**

Reg.No. 10306

DGS Approval No. KA/MG/08/2022

**“HEALTHIER MARINERS TOWARDS A WEALTHIER NATION”**



# Balaji Medical Centre

An ISO 9001:2015 Accredited Organization  
info@balajimedicalcentre.com, dr@balajimedicalcentre.com



**CHENNAI** : No.5 (3/2), Jagadeeswaran Street, T.Nagar, Chennai-600 017. INDIA ☎: 044-24364651 / 52 / 53  
No.38, Manikodi Srinivasan Nagar Main Road, Rajiv Gandhi Salai, Perungudi, Chennai-600 096. INDIA ☎: 044-29865513 / 14  
**TUTICORIN** : Plot No.51, Door No.20/10, Roche Colony, South Beach Road, Tuticorin - 628 001. INDIA ☎: 0461-2332719 / 20  
**KOCHI** : No.66/2345A, Veeekshnam Road, Ernakulam, Kochi-682018 . INDIA ☎: 0484-2395006 / 07 / 08  
**VIZAG** : Door No.39-11- 63/4-1, Murali Nagar, Visakhapatnam, Andhra Pradesh-530 007. INDIA ☎: 0891-2710299 / 399  
**MANGALORE** : Shop No.5, Door No.1-65/31, Kulur-Kavoor Airport Road, Vivek Nagar, Panjimogaru, Mangalore-575 013. INDIA ☎: 0824-2972719 / 20.

## LABORATORY REPORT

Date : 25/03/2023 Reg. No : MA23030000242

Name : Mr. YENDLURI SURESH SINGH

Age : 42 yrs Sex : Male

Reference : Apollo Health and Lifestyle Limited

Ref By : DR. A.H. BALAJI

### LIVER FUNCTION TEST

TEST	PATIENT'S VALUES	UNITS	NORMAL RANGE	
			FROM	TO
Serum Bilirubin (Total)	0.6	mg/dl	0.1	1.2
Serum Bilirubin (Direct)	0.1	mg/dl	-	<0.3
Serum Bilirubin (Indirect)	0.5	mg/dl	0.1	1
S. Akaline Phosphatas	68.0	U/L	-	<150
Serum Gamma G.T.	23.0	U/L	4	40
Serum G. P. T.	34.0	U/L	10	40
Serum G. O. T.	31.0	U/L	10	42
Serum Total Proteins	7.4	gm/dl	6.0	7.8
Albumin	4.3	gm/dl	3.5	5.0
Globulin	3.1	gm/dl	2.6	3.5
Albumin: Globulin Ratio	1.3	-	-	-

Dr. VIDYA KUMARI

Reg.No. 10306

DGS Approval No. KAMG/08/2022

“HEALTHIER MARINERS TOWARDS A WEALTHIER NATION”



# Balaji Medical Centre

An ISO 9001:2015 Accredited Organization  
info@balajimedicalcentre.com, dr@balajimedicalcentre.com



**CHENNAI** : No.5 (3/2), Jagadeeswaran Street, T.Nagar, Chennai-600 017. INDIA ☎: 044-24364651 / 52 / 53  
No.38, Manikodi Srinivasan Nagar Main Road, Rajiv Gandhi Salai, Perungudi, Chennai-600 096. INDIA ☎: 044-29865513 / 14  
**TUTICORIN** : Plot No.51, Door No.20/10, Roche Colony, South Beach Road, Tuticorin - 628 001. INDIA ☎: 0461-2332719 / 20  
**KOCHI** : No.66/2345A, Veekshnam Road, Ernakulam, Kochi-682018 . INDIA ☎: 0484-2395006 / 07 / 08  
**VIZAG** : Door No.39-11- 63/4-1, Murali Nagar, Visakhapatnam, Andhra Pradesh-530 007. INDIA ☎: 0891-2710299 / 399  
**MANGALORE** : Shop No.5, Door No.1-65/31, Kulur-Kavoor Airport Road, Vivek Nagar, Panjimogaru, Mangalore-575 013. INDIA ☎: 0824-2972719 / 20.

## LABORATORY REPORT

Reg. No : MA23030000242  
Name : Mr. YENDLURI SURESH SINGH (42/Male)  
Reference : Apollo Health and Lifestyle Limited  
Ref. By : DR.A.H.BALAJI  
Reported On : 25/03/2023

### IMMUNOLOGY

PSA (Prostate Specific Antigen) : 2µg/l

  
**Dr. VIDYA KUMARI**  
Reg.No. 10306  
DGS Approval No. KA/MG/08/2022

**“HEALTHIER MARINERS TOWARDS A WEALTHIER NATION”**



# Balaji Medical Centre

An ISO 9001:2015 Accredited Organization  
info@balajimedicalcentre.com, dr@balajimedicalcentre.com



**CHENNAI** : No.5 (3/2), Jagadeeswaran Street, T.Nagar, Chennai-600 017. INDIA ☎: 044-24364651 / 52 / 53  
No.38, Manikodi Srinivasan Nagar Main Road, Rajiv Gandhi Salai, Perungudi, Chennai-600 096. INDIA ☎: 044-29865513 / 14  
**TUTICORIN** : Plot No.51, Door No.20/10, Roche Colony, South Beach Road, Tuticorin - 628 001.INDIA ☎: 0461-2332719 / 20  
**KOCHI** : No.66/2345A, Veekshnam Road, Ernakulam, Kochi-682018 . INDIA ☎: 0484-2395006 / 07 / 08  
**VIZAG** : Door No.39-11- 63/4-1, Murali Nagar, Visakhapatnam, Andhra Pradesh-530 007. INDIA ☎: 0891-2710299 / 399  
**MANGALORE** : Shop No.5, Door No.1-65/31, Kulur-Kavoor Airport Road, Vivek Nagar, Panjimogaru, Mangalore-575 013.INDIA ☎: 0824-2972719 / 20.

## LABORATORY REPORT

Reg. No : MA23030000242 Date : 25/03/2023  
Name : Mr. YENDLURI SURESH SINGH  
Age : 42yrs Sex : Male  
Ref By : DR.A.H. BALAJI

Test Name	Result	Units	Ref.Range
<b>THYROID PROFILE, TOTAL, SERUM (CLIA)</b>			
T3, Total	108.0	ng/dl	(70-204)
T4, Total	9.08	ug/dL	(5.0-12.5)
TSH	2.40	uIU/ml	(0.45-4.5)

### Reference Range for pregnancy:

TSH	REFERENCE RANGE IN Uiu/mL
<b>Pregnancy</b>	
1 <sup>st</sup> Trimester	0.30-4.50
2 <sup>nd</sup> Trimester	0.50-4.60
3 <sup>rd</sup> Trimester	0.80-5.20

**Note:** 1 TSH levels are subject to circadian variation, reaching peak levels between 2-4 a.m. and at a minimum between 6-10 p.m. The variation is of the order of 50%, hence time of the day has influence on the measured serum TSH concentrations.

2 Recommended test for T3 and T4 is unbound fraction or free levels as it is metabolically active.

3 Physiological rise in Total T3 /T4 levels is seen in pregnancy and in patients on steroid therapy.

### Clinical Use

- Primary Hypothyroidism
- Hyperthyroidism
- Hypothalamic-Pituitary hypothyroidism
- Inappropriate TSH secretion
- Non thyroidal illness
- Autoimmune thyroid disease
- Pregnancy associated thyroid disorders
- Thyroid dysfunction in infancy and early childhood

  
**Dr. VIDYA KUMARI**  
Reg.No. 10306  
DGS Approval No. KAMG/08/2022

**“HEALTHIER MARINERS TOWARDS A WEALTHIER NATION”**



# Balaji Medical Centre

An ISO 9001:2015 Accredited Organization  
info@balajimedicalcentre.com, dr@balajimedicalcentre.com



- CHENNAI** : No.5 (3/2), Jagadeeswaran Street, T.Nagar, Chennai-600 017. INDIA ☎: 044-24364651 / 52 / 53  
No.38, Manikodi Srinivasan Nagar Main Road, Rajiv Gandhi Salai, Perungudi, Chennai-600 096. INDIA ☎: 044-29865513 / 14
- TUTICORIN** : Plot No.51, Door No.20/10, Roche Colony, South Beach Road, Tuticorin - 628 001. INDIA ☎: 0461-2332719 / 20
- KOCHI** : No.66/2345A, Veekshnam Road, Ernakulam, Kochi-682018 . INDIA ☎: 0484-2395006 / 07 / 08
- VIZAG** : Door No.39-11- 63/4-1, Murali Nagar, Visakhapatnam, Andhra Pradesh-530 007. INDIA ☎: 0891-2710299 / 399
- MANGALORE** : Shop No.5, Door No.1-65/31, Kulur-Kavoor Airport Road, Vivek Nagar, Panjimogaru, Mangalore-575 013. INDIA ☎: 0824-2972719 / 20.

Date: 25/03/2023

Reg. No : MA23030000242

## TO WHOMSOEVER IT MAY CONCERN

This is to certify that I have examined **Mr. YENDLURI SURESH SINGH(42/M)**  
for his Dental condition.

No dental issues, His Dental condition and oral hygiene are good.

  
**Dr. VIDYA KUMARI**  
Reg.No. 10306  
DGS Approval No. KA/MG/08/2022

**“HEALTHIER MARINERS TOWARDS A WEALTHIER NATION”**



# Balaji Medical Centre

An ISO 9001:2015 Accredited Organization  
info@balajimedicalcentre.com, dr@balajimedicalcentre.com



**CHENNAI** : No.5 (3/2), Jagadeeswaran Street, T.Nagar, Chennai-600 017. INDIA ☎ : 044-24364651 / 52 / 53  
No.38, Manikodi Srinivasan Nagar Main Road, Rajiv Gandhi Salai, Perungudi, Chennai-600 096. INDIA ☎ : 044-29865513 / 14  
**TUTICORIN** : Plot No.51, Door No.20/10, Roche Colony, South Beach Road, Tuticorin - 628 001.INDIA ☎ : 0461-2332719 / 20  
**KOCHI** : No.66/2345A, Veeekshnam Road, Ernakulam, Kochi-682018 . INDIA ☎ : 0484-2395006 / 07 / 08  
**VIZAG** : Door No.39-11- 63/4-1, Murali Nagar, Visakhapatnam, Andhra Pradesh-530 007. INDIA ☎ : 0891-2710299 / 399  
**MANGALORE** : Shop No.5, Door No.1-65/31, Kulur-Kavoor Airport Road, Vivek Nagar, Panjimogaru, Mangalore-575 013.INDIA ☎ : 0824-2972719 / 20.

## LABORATORY REPORT

Reg. No : MA23030000242 Date: 25/03/2023

Name : Mr. YENDLURI SURESH SINGH

Sex: Male

Age : 42Yrs

Reference : Apollo Health and Lifestyle Limited

Ref By : DR. A.H. BALAJI

### HAEMATOLOGY

Blood Group & Rh Type : "A" POSITIVE

  
**Dr. VIDYA KUMARI**  
Reg.No. 10306  
DGS Approval No. KA/MG/08/2022

**“HEALTHIER MARINERS TOWARDS A WEALTHIER NATION”**



# Balaji Medical Centre

An ISO 9001:2015 Accredited Organization  
info@balajimedicalcentre.com, dr@balajimedicalcentre.com



**CHENNAI** : No.5 (3/2), Jagadeeswaran Street, T.Nagar, Chennai-600 017. INDIA ☎ : 044-24364651 / 52 / 53  
No.38, Manikodi Srinivasan Nagar Main Road, Rajiv Gandhi Salai, Perungudi, Chennai-600 096. INDIA ☎ : 044-29865513 / 14  
**TUTICORIN** : Plot No.51, Door No.20/10, Roche Colony, South Beach Road, Tuticorin - 628 001.INDIA ☎ : 0461-2332719 / 20  
**KOCHI** : No.66/2345A, Veeekshnam Road, Ernakulam, Kochi-682018 . INDIA ☎ : 0484-2395006 / 07 / 08  
**VIZAG** : Door No.39-11- 63/4-1, Murali Nagar, Visakhapatnam, Andhra Pradesh-530 007. INDIA ☎ : 0891-2710299 / 399  
**MANGALORE** : Shop No.5, Door No.1-65/31, Kulur-Kavoor Airport Road, Vivek Nagar, Panjimogaru, Mangalore-575 013.INDIA ☎ : 0824-2972719 / 20.

## DIGITAL RADIOGRAPH – CHEST PA- VIEW

Date : 25/03/2023 Reg. No : MA23030000242  
Name : Mr. YENDLURI SURESH SINGH  
Age : 42yrs  
Sex : Male  
Ref By : DR.A.H.BALAJI

The cardio mediastinal silhouette is normal.

The lungs are well inflated. No focal mass lesion, lobar collapse or consolidation is seen.

No pleural effusion is detected.

The soft tissues and bones appear unremarkable.

### Conclusion:

- Normal chest radiograph.

  
Dr. VIDYA KUMARI  
Reg.No. 10306  
DGS Approval No. KAMG/08/2022

“HEALTHIER MARINERS TOWARDS A WEALTHIER NATION”





# Balaji Medical Centre

An ISO 9001:2015 Accredited Organization  
info@balajimedicalcentre.com, dr@balajimedicalcentre.com



**CHENNAI** : No.5 (3/2), Jagadeeswaran Street, T.Nagar, Chennai-600 017. INDIA ☎ : 044-24364651 / 52 / 53  
No.38, Manikodi Srinivasan Nagar Main Road, Rajiv Gandhi Salai, Perungudi, Chennai-600 096. INDIA ☎ : 044-29865513 / 14  
**TUTICORIN** : Plot No.51, Door No.20/10, Roche Colony, South Beach Road, Tuticorin - 628 001. INDIA ☎ : 0461-2332719 / 20  
**KOCHI** : No.66/2345A, Veekshnam Road, Ernakulam, Kochi-682018 . INDIA ☎ : 0484-2395006 / 07 / 08  
**VIZAG** : Door No.39-11- 63/4-1, Murali Nagar, Visakhapatnam, Andhra Pradesh-530 007. INDIA ☎ : 0891-2710299 / 399  
**MANGALORE** : Shop No.5, Door No.1-65/31, Kulur-Kavoor Airport Road, Vivek Nagar, Panjimogaru, Mangalore-575 013. INDIA ☎ : 0824-2972719 / 20.

## ECG REPORT

Date : 25/03/2023 Reg. No : MA23030000242

Name : Mr. YENDLURI SURESH SINGH

Age : 42yrs

Sex : male

Ref By : DR. A. H. BALAJI

Impression : Normal Sinus Rhythm.

  
**Dr. VIDYA KUMARI**  
Reg.No. 10306  
DGS Approval No. KA/MG/08/2022



# Balaji Medical Centre

An ISO 9001:2015 Accredited Organization  
info@balajimedicalcentre.com, dr@balajimedicalcentre.com



**CHENNAI** : No.5 (3/2), Jagadeeswaran Street, T.Nagar, Chennai-600 017. INDIA ☎: 044-24364651 / 52 / 53  
No.38, Manikodi Srinivasan Nagar Main Road, Rajiv Gandhi Salai, Perungudi, Chennai-600 096. INDIA ☎: 044-29865513 / 14  
**TUTICORIN** : Plot No.51, Door No.20/10, Roche Colony, South Beach Road, Tuticorin - 628 001. INDIA ☎: 0461-2332719 / 20  
**KOCHI** : No.66/2345A, Veeekshnam Road, Ernakulam, Kochi-682018 . INDIA ☎: 0484-2395006 / 07 / 08  
**VIZAG** : Door No.39-11- 63/4-1, Murali Nagar, Visakhapatnam, Andhra Pradesh-530 007. INDIA ☎: 0891-2710299 / 399  
**MANGALORE** : Shop No.5, Door No.1-65/31, Kulur-Kavoor Airport Road, Vivek Nagar, Panjimogaru, Mangalore-575 013. INDIA ☎: 0824-2972719 / 20.

**NAME** : Mr. YENDLURI SURESH SINGH

**AGE** : 42YRS /M

**STUDY DATE** : 25/03/2023

**REG.NO** : MA23030000242

**PNDT. REG. NO** : 06/2018-19

**REF. BY** : APOLLO

## USG COMPLETE ABDOMEN

### LIVER:

Is Normal in size. Hepatic Parenchyma is intrinsically normal.  
No focal lesion seen in liver.  
IHBR and CBD are normal in caliber. Portal vein is normal

### Gall Bladder:

Is well distended and is normal. No calculus seen. No abnormal wall thickening.

### Pancreas:

The head, tail and body of the pancreas are normal. No dilatation of pancreatic duct.

### Spleen:

Is normal in size. No focal parenchymal lesions.

**RT.** Kidneys measures 10.1x4.2cms, normal in size.

Cortico medullary differentiation is maintained.

No calculus noted. Pelvicalyceal system is normal.

**LT.** Kidneys measures 9.5x4.1cms, normal in size.

Cortico medullary differentiation is maintained.

No calculus noted. Pelvicalyceal system is normal.

### Urinary Bladder:

Is well distended and normal. No abnormal wall thickening.

No intraluminal echoes/calculus.

### Prostate:

Normal in size and measures 2.6x2.2x2.0cms (Volume~14.0cc).

Seminal vesicles are normal.

No free fluid in abdomen.

No evidence of any significant lymphadenopathy seen.

### Impression:

- Normal Study of Liver, Gall bladder, Spleen, Pancreas, Right kidney, Left kidney, Urinary bladder and Prostate.

**Dr. VIDYA KUMARI**

Reg.No. 10306

DGS Approval No. KAMG/08/2022

**“HEALTHIER MARINERS TOWARDS A WEALTHIER NATION”**

भारत सरकार  
 Government of India

Issue Date: 12/05/2013

యండ్లూరి సురేష్ సింగ్  
 Yendluri Suresh Singh  
 పుట్టిన తేదీ / DOB: 03/10/1980  
 పురుషుడు / Male

8405 7480 1594

मेरा आधार, मेरी पहचान

Unique Identification Authority of India  
 भारत सरकार  
 1947

help@uidai.gov.in  
 www.uidai.gov.in

8405 7480 1594

Print Date: 07/05/2022

Address: S/O Yendluri Prudhvi Raj Singh,  
 Flat No 301, 3rd Floor D.No. 16-3-97,  
 Ramalingapuram, Opp Lane To Bhavan  
 Mess, Nellore, Nellore, Andhra Pradesh,  
 524003

పంపిణీ చేసిన తేదీ: 07/05/2022  
 చిరునామా: S/O యండ్లూరి ప్రదీప్ రాజ్ సింగ్,  
 ఫ్లాట్ నెంబర్ 301, 3వ ఫ్లోర్ డి.నెంబర్ 16-3-97,  
 రామలింగపురం, అంబేద్కర్ లాన్ వద్ద,  
 నెల్లూరు, నెల్లూరు, ఆంధ్ర ప్రదేశ్, 524003



Balaji Medical Centre Mangalore

Age / Gender: 42/Male Date and Time: 25th Mar 23 10:02 AM  
Patient ID: MA23030000242

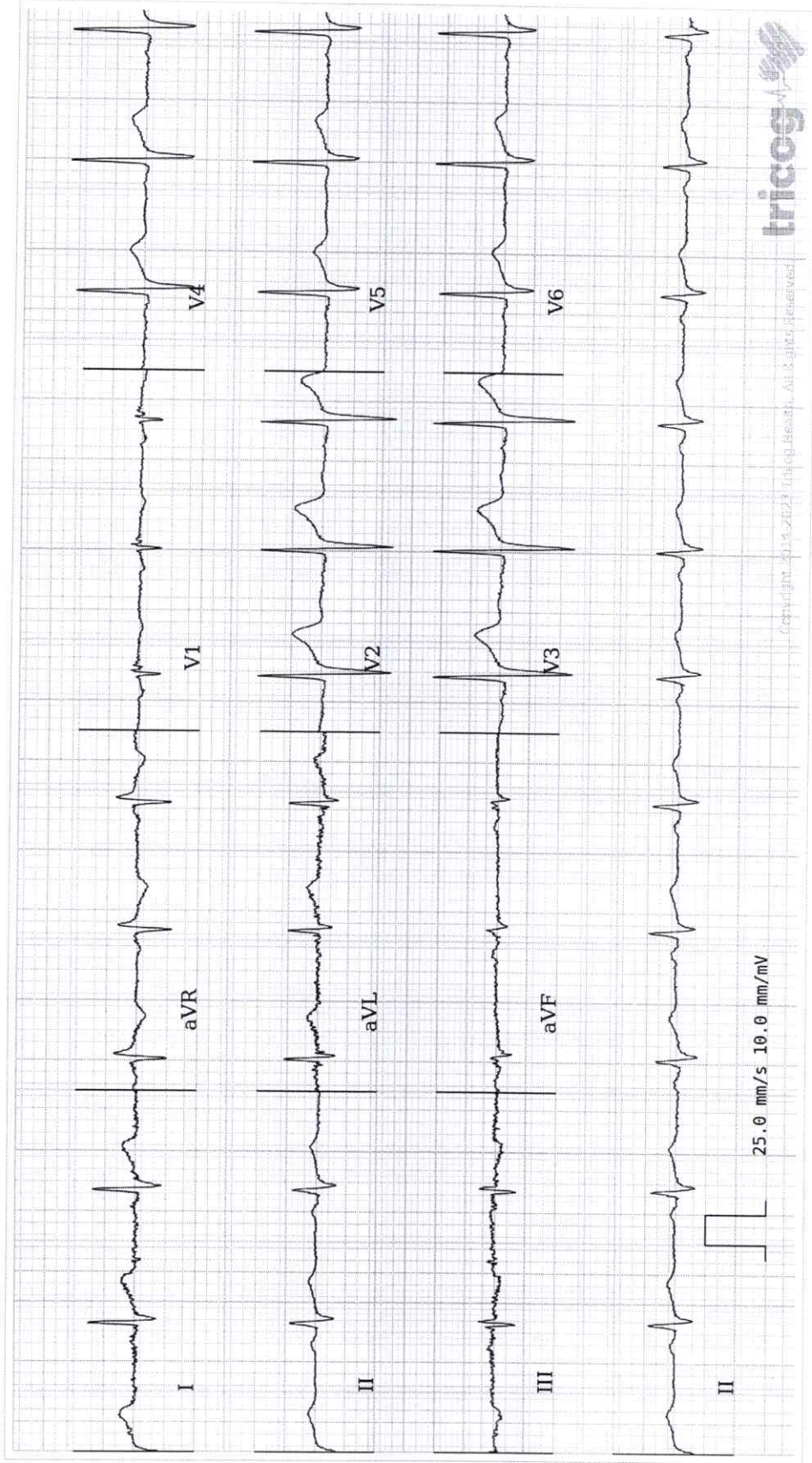

AR: 70bpm VR: 70bpm QRSD: 108ms QT: 418ms QTc: 451ms PRI: 154ms P-R-T: 50° 3° 5°



ECG Within Normal Limits: Sinus Rhythm. Please correlate clinically

REPORTED BY



Disclaimer: Analysis in this report is based on ECG alone and should only be used as an adjunct to clinical history, symptoms and results of other invasive and non-invasive tests and must be interpreted by a qualified physician.

# Balaji Medical Centre Mangalore

Address: shree Heights building ,Shop no 5, Door no 1-65/31,Kulur-Kavoor,Airport Road Vivek Nagar Panjimogaru, Mangaluru 575013 Karnataka India

## Echocardiography Report

<b>PATIENT NAME</b>	<b>AGE</b>	<b>HEIGHT</b>	<b>WEIGHT</b>	<b>BSA</b>	<b>DATE   TIME</b>
SINGH YENDLURI SURESH	42 yrs	170 cm	74 kg	25.61 kg/m <sup>2</sup>	2023/03/25   16:17
<b>PATIENT ID</b>	<b>GENDER</b>	<b>REFERRING PHYSICIAN</b>	<b>REPORTED BY</b>		
MA23030000242	Male	DR. VIDAY KUMARI	DR. JEEVARATHINAM. N		

### PROCEDURE

An ECHO exam was performed including 2D, M-mode, Spectral, Color-flow.

### SUMMARY

- Normal chambers size and shape
- Normal LV systolic function. LVEF - 60 %
- No regional wall motion abnormality
- Normal LV diastolic filling pattern
- Normal valves
- Low probability of PASP

### LEFT VENTRICLE

Measurement	Value	Reference	Measurement	Value	Reference
<b>Systolic Function</b>			<b>Dimensions</b>		
LVEF MOD BP (%)	60.63	( 72-52 )	LVIDd (cm)	4.53	( 4.2-5.8 )
SV MOD BP (ml)	54.60	( 21-61 )	LVIDd Index (cm/m <sup>2</sup> )	2.45	( 2.2-3.0 )
SI MOD BP (ml/m <sup>2</sup> )	29.51	( 42-66 )	LVIDs (cm)	2.59	( 2.5-4.0 )
LVEDV MOD BP (ml)	90.05	( 62-150 )	LVIDs Index (cm/m <sup>2</sup> )	1.40	( 1.3-2.1 )
LVEDVInd MOD BP (ml/m <sup>2</sup> )	48.68	( 34-74 )	IVSd (cm)	0.98	( 0.6-1.0 )
LVESV MOD BP (ml)	35.45	( 21-61 )	LVPWd (cm)	0.86	( 0.6-1.0 )
LVESVInd MOD BP (ml/m <sup>2</sup> )	19.16	( 11-31 )	LVd Mass (g)	138.31	( 88-224 )
<b>Diastolic Function</b>			LVd Mass Index (g/m <sup>2</sup> )	74.76	( 49-115 )
MV E Vel (m/s)	0.60	( 0.6-0.8 )	RWT (-)	0.38	( 0.24-0.42 )
MV A Vel (m/s)	0.49	( 0.2-0.35 )	<b>LV Area</b>		
MV E/A Ratio (-)	1.22	( >=0.8 )	LV FAC A4C (%)	39.43	( >25 )
			LVAd A4C (cm <sup>2</sup> )	27.01	( - )
			LVA A4C (cm <sup>2</sup> )	16.36	( - )
			LV FAC A2C (%)	55.42	( - )
			LVAd A2C (cm <sup>2</sup> )	26.58	( - )
			LVA A2C (cm <sup>2</sup> )	11.85	( - )

### LEFT ATRIUM

Measurement	Value	Reference	Measurement	Value	Reference
LA Diam (cm)	3.50	( 2.0-4.0 )	LAESV MOD BP (ml)	27.15	( 38-46 )
LA/Ao (-)	1.19	( <1.3 )	LAESVInd MOD BP (ml/m <sup>2</sup> )	14.68	( 16-34 )

### RIGHT ATRIUM

Measurement	Value	Reference	Measurement	Value	Reference
RAAs A4C (cm <sup>2</sup> )	11.14	( <=18 )	<b>IVC (M-Mode)</b>		
RALs A4C (cm)	3.53	( - )	IVC Collaps Index (%)	69.23	( >50% )
			IVC Diam Ins (cm)	0.48	( - )

IVC Diam Exp (cm)	1.56	(<2)
RAP(MM) (mmHg)	3.00	(0-5)

### AORTIC VALVE & AORTA

Measurement	Value	Reference
<b>AV Outflow</b>		
AV Vmax (m/s)	1.00	(<2.6)
AV maxPG (mmHg)	4.00	(<30)
<b>LVOT/ Aorta</b>		
Ao Diam (cm)	2.93	(<3.7)
Ao/LA	1.13	(-)

### PULMONARY VALVE AND PULMONARY ARTERY

Measurement	Value	Reference
<b>Pulmonary Outflow</b>		
PV Vmax (m/s)	0.64	(<1.9)
PV maxPG (mmHg)	1.64	(<36)

## OBSERVATIONS :

Left Ventricle	LV Systolic function - Normal LV geometry - Normal
LV Regional Wall Motion	All Left ventricular segments contract normally.
Left Atrium	The left atrium is normal in size and function.
Right Ventricle	The right ventricle is normal in size and function.
Right Atrium	The right atrium is normal in size and function.
Aortic Valve	The aortic valve is trileaflet, and appears structurally normal. No aortic stenosis or regurgitation.
Mitral Valve	The mitral valve is normal.
Tricuspid Valve	The tricuspid valve appears structurally normal.
Pulmonic Valve	The pulmonic valve is normal.
IVC/Hepatic Veins*	The inferior vena cava is normal.
Pulmonary Hypertension	No pulmonary hypertension
Heart Failure	No evidence of Heart Failure with Preserved Ejection Fraction

**Disclaimer:** This report is generated based on the review of Echocardiography images transmitted and does not consider the patient's current symptoms or medical history. The quality or accuracy of the report is dependent on the quality and accuracy of the Echo images transmitted. The report is not meant or valid for any medico legal purposes



**Reported By:**  
DR. JEEVARATHINAM. N  
Clinical Cardiologist

Powered By:  
**tricog**   
Tricog Health Pvt. Ltd.

