



Rama Krishna Multispeciality Hospital

257-A, TALWANDI, KOTA (RAJ.) ☎ : 0744-2433111, M.9414227325
www.bestladydoctor.com | E-mail : rxkota@gmail.com

Rashmi Ranjan

29/8/23

9490005328

DOB - 28/2/1982

P - 76

BP - 120/80

HT - 154 cm

WT - 62 kg

BMI - 26.1

Cholesterol 89

Exp - 82

Add - 82

vision - 6/6 (N)

color - (N)

ENT - NAD.

Dent - (N)

fit for duty

रश्मी रंजन
राजस्थान सरकार
सिव. म. 2023/82

 भारत सरकार
 Government of India

 रश्मि रंजन
 Rashmi Ranjan
 नाम / Name / 0000123456789012
 लिंग / Gender
 8255 4639 0943

भारी आधार, भारी ओळख

Rashmi Ranjan

 भागव
 भागव
 20882

 भारत सरकार
 Government of India
 अधिकार
 Address: W/O: Bijay Kumar Tam, 50371, Savdhi Tower, Near Jivraj Park, Banks Officers Quarters, Ahmedabad City, Ahmedabad, Jivraj Park, Gujarat, 380051
 8255 4639 0943



ID Card: _____

Name: RASHMI RANJAN

Gender: Female

Age: 40

Height(cm): _____

Weight(kg): _____

BP(mmHg): 1 _____

Q-R-S: ms 140

QT/QTc: ms 326/413

P/QRS/T AXES: deg 56/56/56

RMS/SV1: mV 1.16/0.87

RMS+SVL: mV 2.03

*The result must be confirmed by doctor!

** NORMAL ECG **

Report Confirmed by: DR. MONIKA BHARGAVA

Rashmi Ranjan

Dr. Rashmi Ranjan
7/02/2024

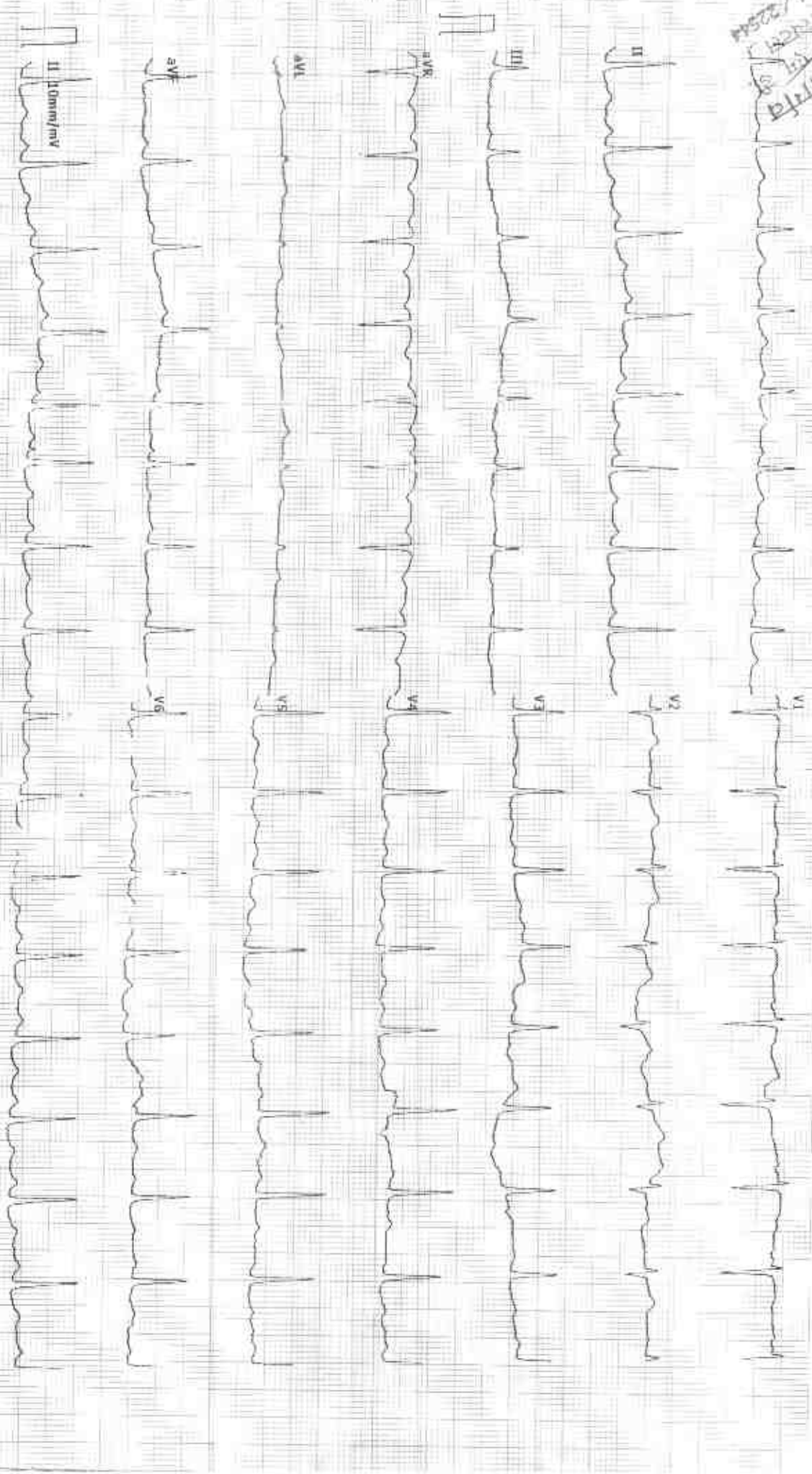

10mm/mV
25mm/s
AUTO
AC:ON
0.05-35Hz

10mm/mV
25mm/s
RMA KRD MUL. SPECIALITY HOSPITAL
GENERAL
9314227325

RAMA KRISHNA HOSPITAL KOTA

212511 / RASHMI RANJAN / 41 Yrs / F / 164 Cms / 62 Kg Date: 29-Aug-2023 Refd By: DR MONIKA Examined By:

Stage	Time	Duration	Speed(mph)	Elevation	METS	Rate	%THR	BP	RPP	PVC	Comments
Supine	00:26	0:25	00.0	00.0	01.0	097	54%	120/80	116	00	
Standing	00:59	0:33	00.0	00.0	01.0	085	47%	120/80	102	00	
HV	01:32	0:33	00.0	00.0	01.0	089	50%	120/80	106	00	
Warm Up	02:27	0:55	00.0	00.0	01.0	102	57%	120/80	122	00	
ExStart	02:48	0:21	01.0	00.0	01.0	115	64%	120/80	138	00	
BRUCE Stage 1	05:48	3:00	01.7	10.0	04.7	157	88%	130/86	204	00	
BRUCE Stage 2	08:48	3:00	02.5	12.0	07.1	177	99%	136/90	240	00	
PeakEx	08:52	0:04	01.1	00.0	07.2	179	100%	138/90	243	00	
Recovery	09:52	1:00	01.1	00.0	01.1	160	89%	140/92	224	00	
Recovery	10:52	2:00	00.0	00.0	01.0	123	69%	138/92	169	00	
Recovery	11:52	3:00	00.0	00.0	01.0	115	64%	138/92	158	00	
Recovery	12:52	4:00	00.0	00.0	01.0	108	60%	130/88	140	00	
Recovery	13:52	5:00	00.0	00.0	01.0	109	61%	126/84	139	00	
Recovery	14:05	5:14	00.0	00.0	01.0	108	60%	126/84	138	00	

FINDINGS :

Exercise Time : 06:04
 Max HR Attained : 179 bpm 100% of Target 179
 Max BP Attained : 140/92
 Max Workload Attained : 7.2 Fair response to induced stress

Test End Reasons : Test Complete, Leg Pain, Heart Rate Achieved, Test Complete, Heart Rate Achieved

REPORT :

Rashmi Ranjan

DR. MONIKA
 RASHMI RANJAN
 RASHMI RANJAN

Doctor : DR YASH BHARGAVA

BRUCE:Supine(0:26)

AGAR

GOOD HEALTH LAB

212511 / RASHMI RANJAN / 41 Yrs / F / 154 Cms / 62 Kg / HR 97

Ex Time 00:00 0.0 mph 0.0%

Date: 25-Aug-2023 2:40:13 PM METS: 1.0/97 bpm 54% of THP BP: 120/80 mmHg Combined Meds: BLC On Match Ch: HF 0.05 Hz/LF 35 Hz

4X 80 m/s Peak J

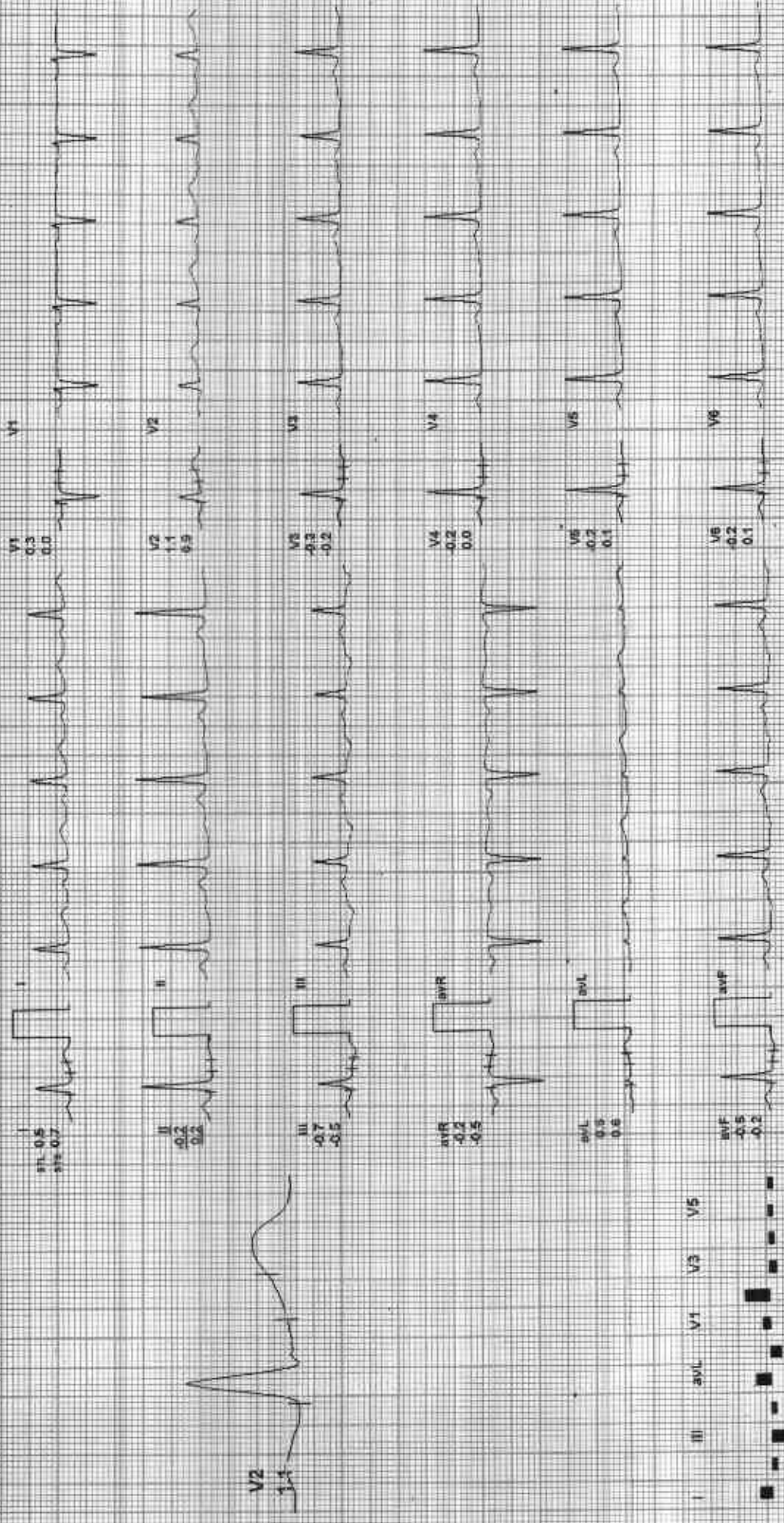

REMARKS:

FDX GE50-600112510Allergan

212511 / RASHMI RANJAN / 41 Yrs / F / 154 Cms / 62 Kg / HR : 85

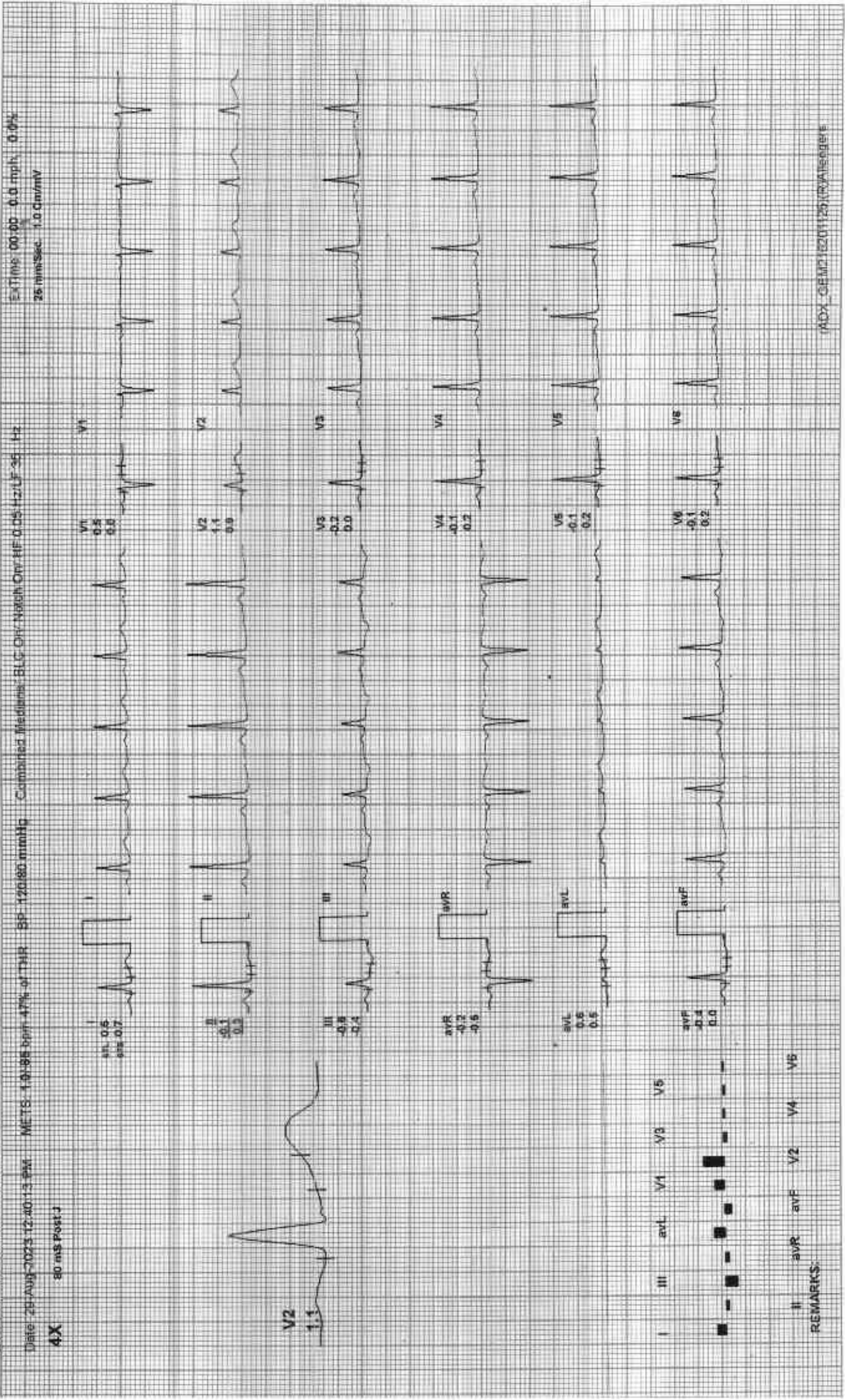

REMARKS:

BRUCE:HV(0:33)

159
AGHP

GOOD HEALTH LAB

212511 / RASHMIRANJAN / 41 Yrs / F / 154 Cms / 62 Kg / HR : 89

Date: 29 Aug 2013 12:40:13 PM METS: 1.0-68 bpm, 50% of THR BP: 120/80 mmHg Combined Mediana BL-C Oni Nicksn Chv HF 0.05 Hz/LF 35 Hz

ExTime 00:00 0.0 mph 0.0%
25 mm/Sec 1.0 Cm/mV

4X 50 ms Post J

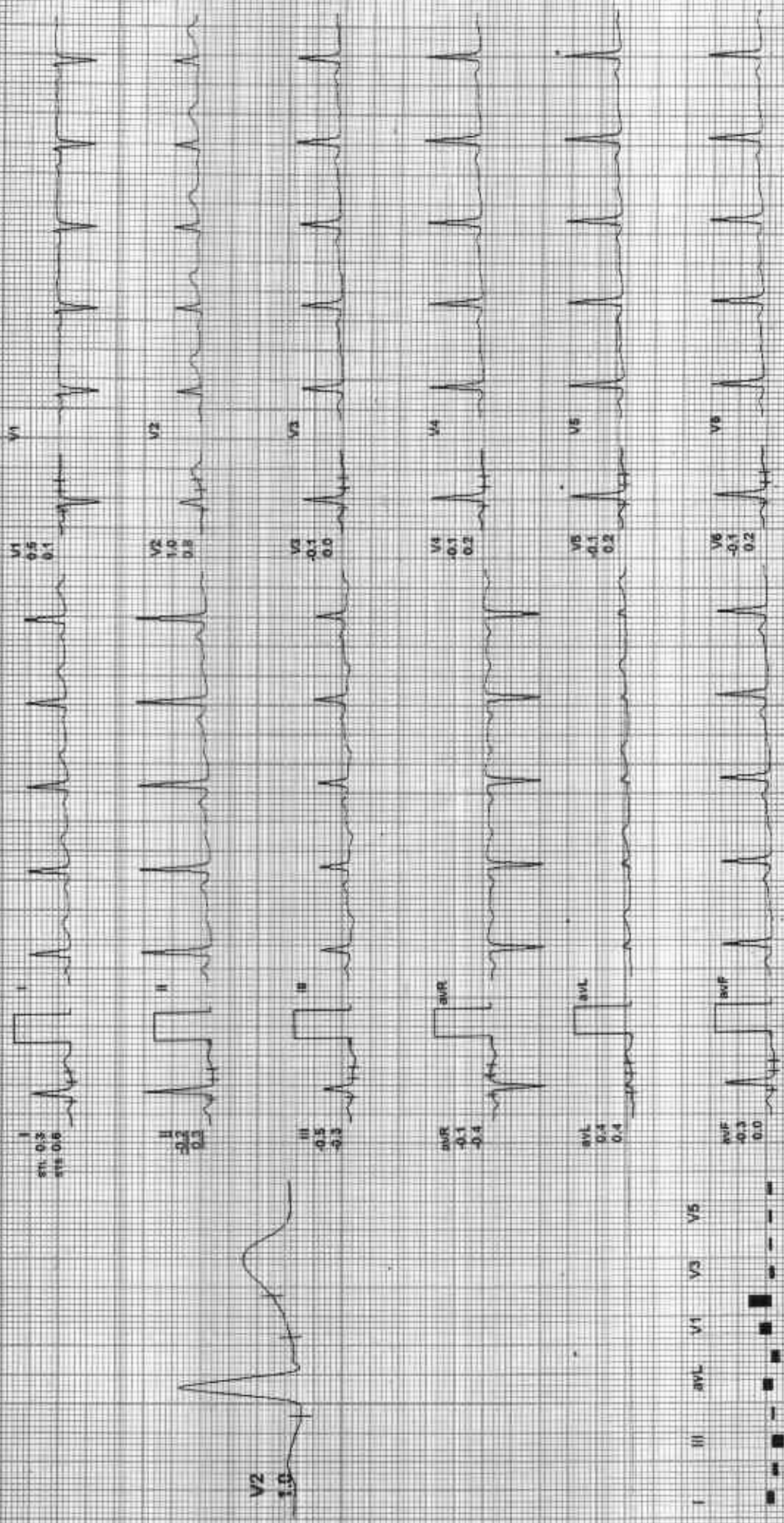

I II III aVL V1 V3 V5
II aVR aVF V2 V4 V6

REMARKS:

ADDC GE V7162311251RJA16181818

BRUCE: Warm Up(0:56)

GOOD HEALTH LAB

212511 / RASHMI RANJAN / 41 Yrs / F / 154 Cms / 62 Kg / HR : 102

Date: 29-Aug-2023 12:40:13 PM METS: 1.0/102 bpm 57% of THR BP: 120/80 mmHg Combined Medianw/ SLC On: Notch On: HF 0.05 Hz/LF 35 Hz EXTime 00:50 0.0 mph 0.0%

4X 30 mS Pock J 25 mm/5sec 1.0 Cm/mV

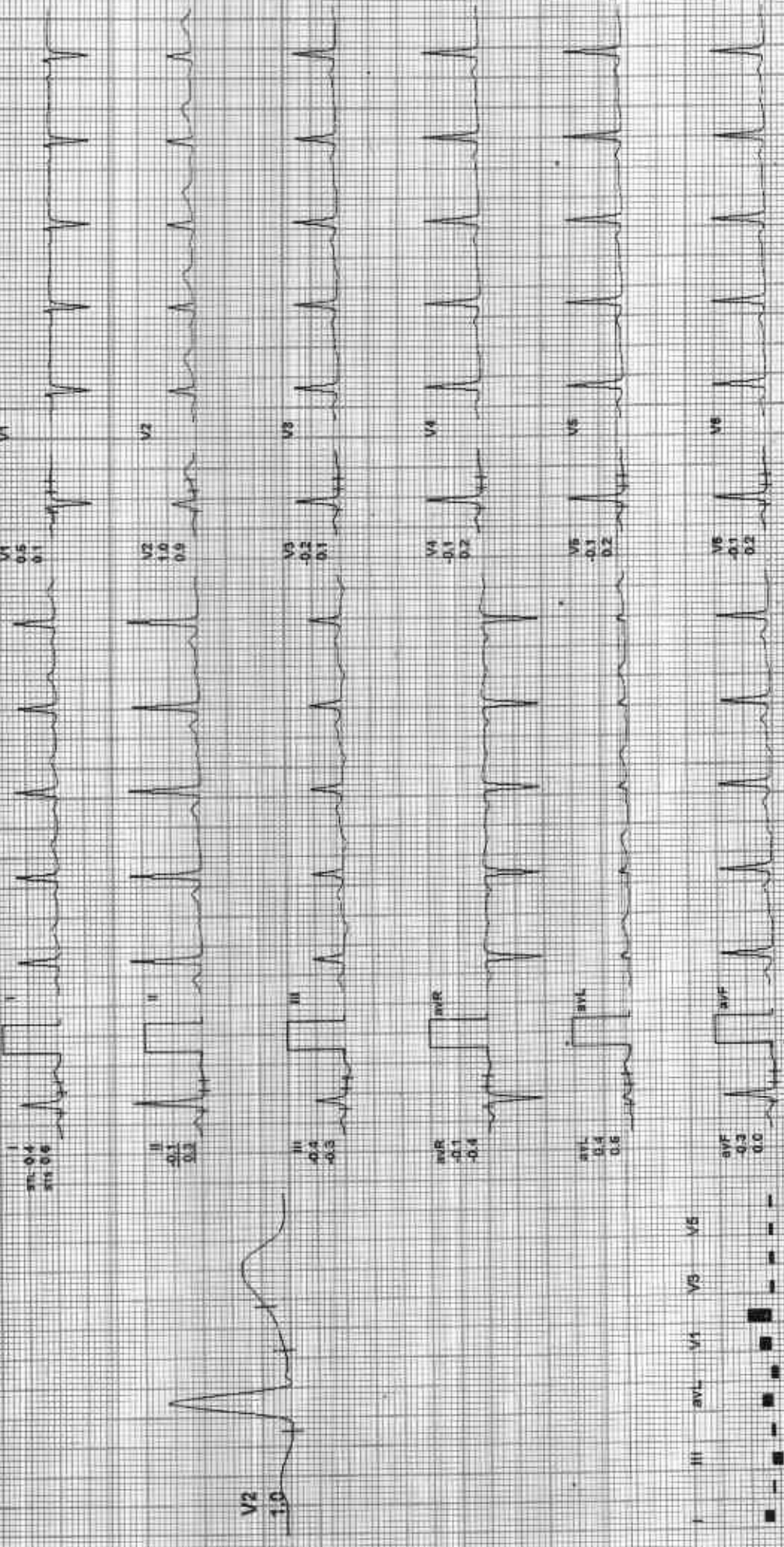

REMARKS:

VAD_X_GE_M21620125 (R) All papers

212511 / RASHMI RANJAN / 41 Yrs / F / 154 Cms / 62 Kg / HR : 115

AGIX

Date: 28 Aug 2023 12:40:13 PM METS: 1.0 115 bpm 64% of THR BP: 120/80 mmHg Combined Meds: SuC On: Notch On: HF 0.95 Hz: F 35 Hz

ExTime: 00:00 1.0 mph 0.0%

25 mm/Sec 1.0 cm/mV

4X

80 mS Post J

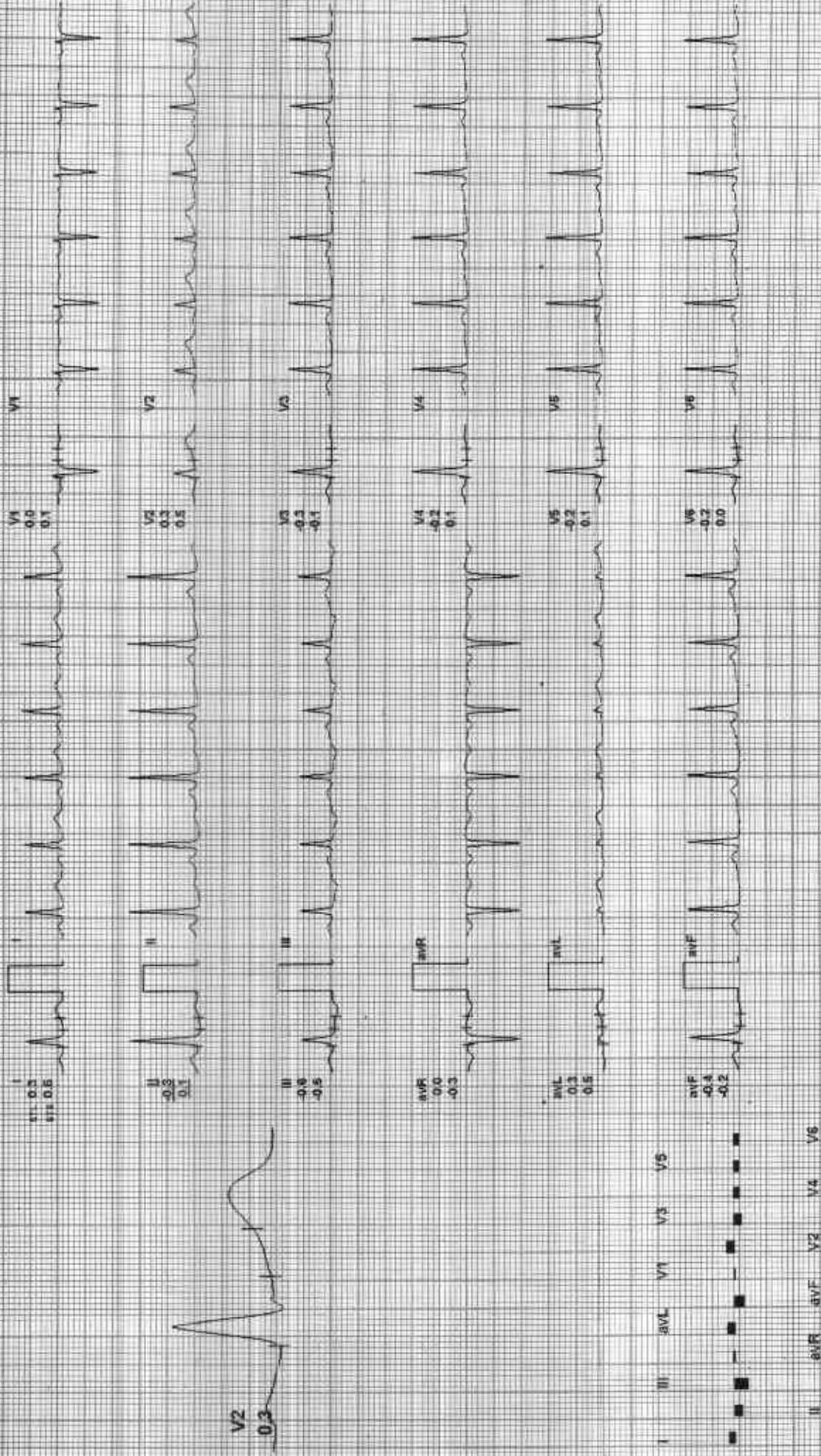

REMARKS:

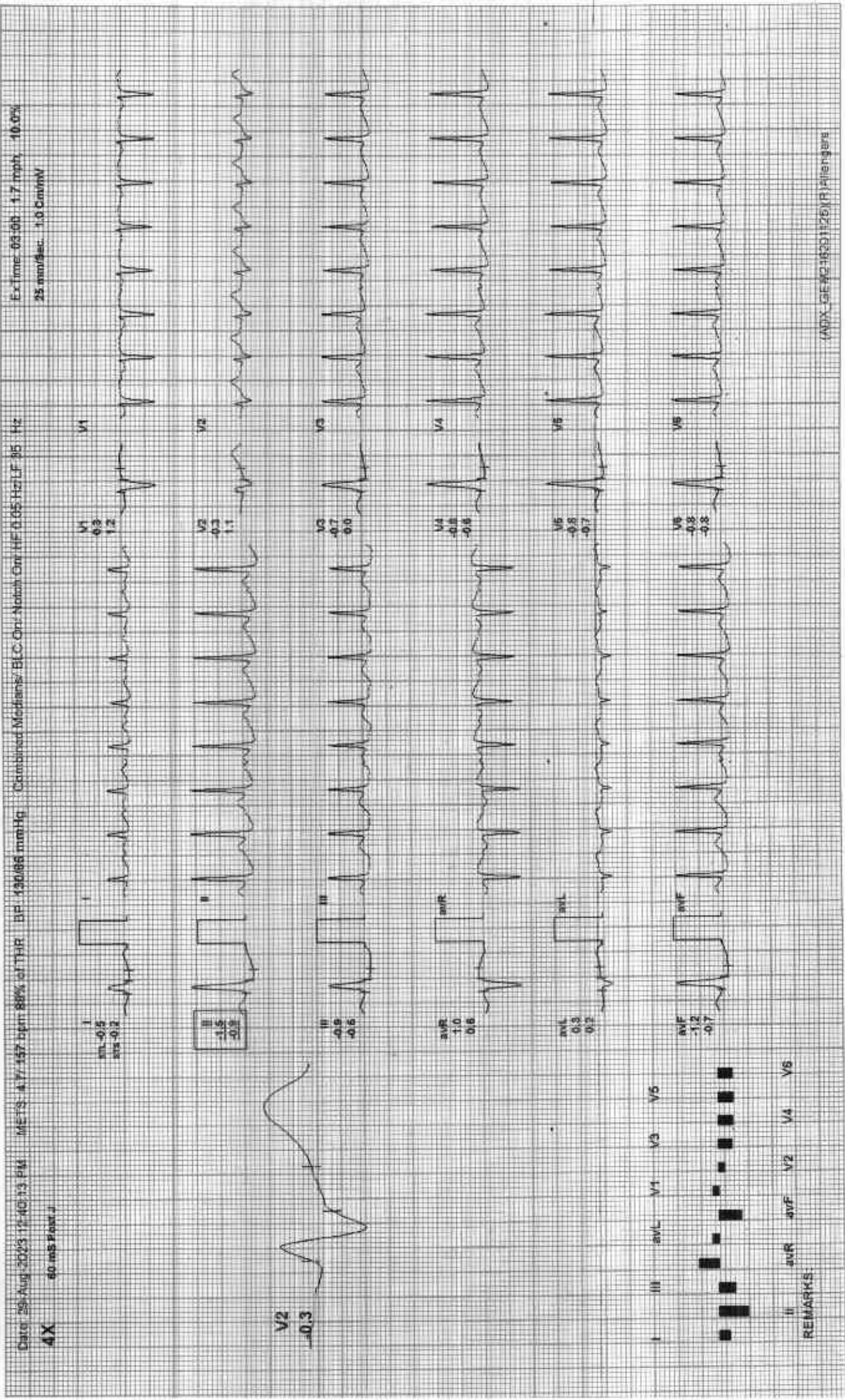

EX TIME: 03:00 1.7 mph 10.0%
25 mm/sec 1.0 cm/mV

DATE: 26-Aug-2005 12:40:13 PM
METs: 4.7/157 bpm 88% of THR
BP: 120/86 mmHg
Combined Meds/BL: On: Notch On: HF 0.95 Hz LF 35 Hz

4X 60 mS Paper J

REMARKS:

(WIX_GE92-620)26(F)157135

212511 / RASHMI RANJAN / 41 Yrs / F / 154 Cms / 62 Kg / HR 177

Date: 20-Aug-2023 12:40:13 PM

METS: 7.1/177 bpm 98% of THR

BF: 135/99 mmHg

Combined Medials: BLC Ont Hatch Ont K1F 0.05 Hz/UF 35 Hz

ExTime: 08:00 2.5 mph 12.0%
25 mm/Sec. 1.0 Cm/mV

4X 60 mS Post J

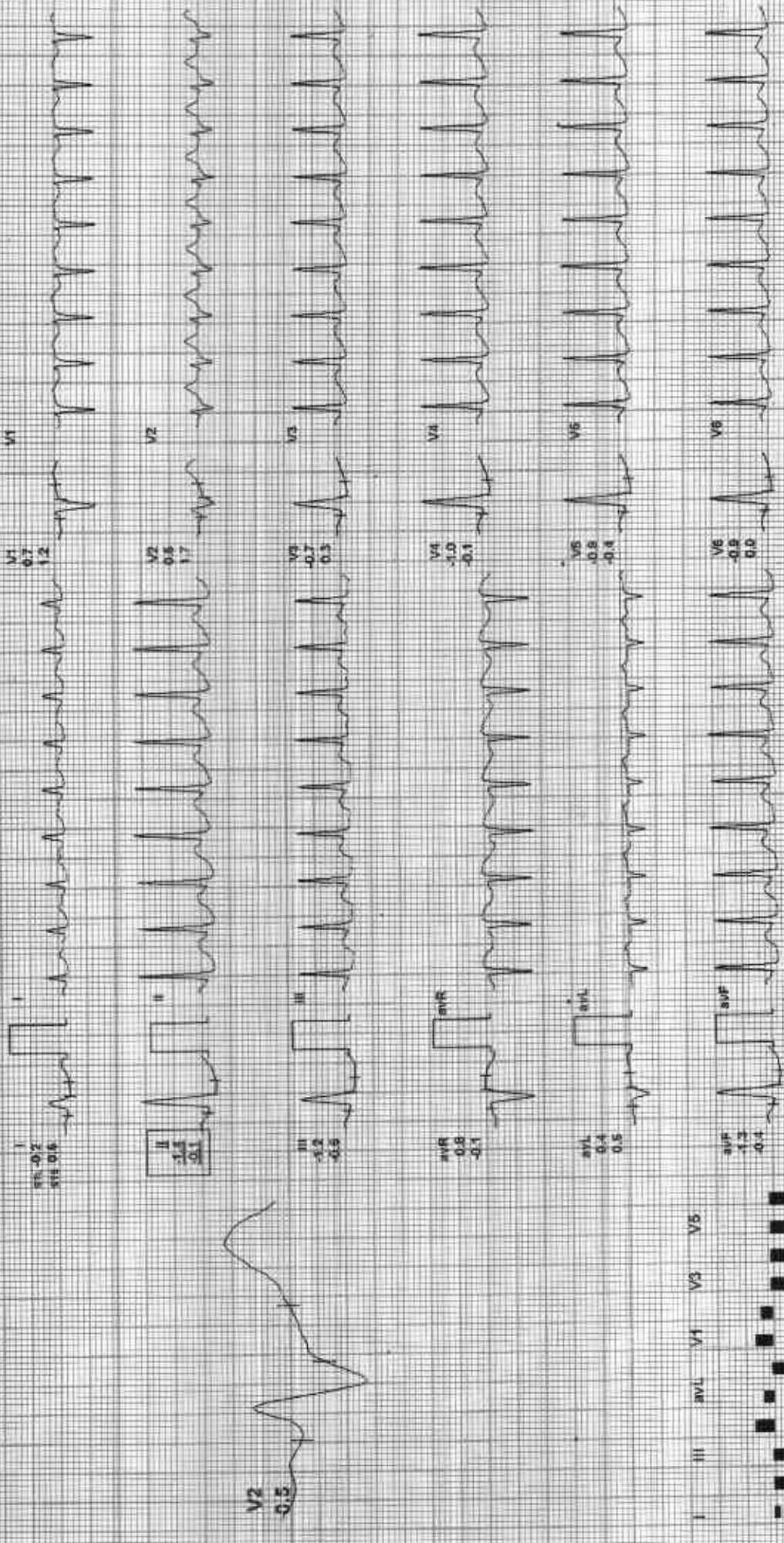

REMARKS

212511 / RASHMI RANJAN / 41 Yrs / F / 154 Cms / 62 Kg / HR : 179

Date: 28-Aug-2023 12:40:13 PM ME TS: 7.2/179 bpm 100% of THR Bp: 135/90 mmHg Combined Medication: BLD: On/Notch: On HF: 0.05 Hz/LF: 35 Hz

Ex Time: 08:06 1.1 mPI 0.0%
25 mm/Sec, 1.0 Cm/mV

4X 60 mS Paper J

I
0.1
0.2

V1
0.7
1.1

II
0.2
0.1

V2
0.3
1.7

III
0.7
0.4

V3
0.8
0.3

aVR
0.4
0.0

V4
0.8
0.3

aVL
0.5
0.4

V5
0.8
0.6

aVF
0.8
0.2

V6
0.8
0.4

V2
0.3

I II III aVL aVR V1 V2 V3 V4 V5 V6

II aVR aVF V2 V4 V6

REMARKS:

Recovery(1:00)



GOOD HEALTH LAB

212511 / RASHMI RANJAN / 41 Yrs / F / 154 Cms / 62 Kg / HR : 160

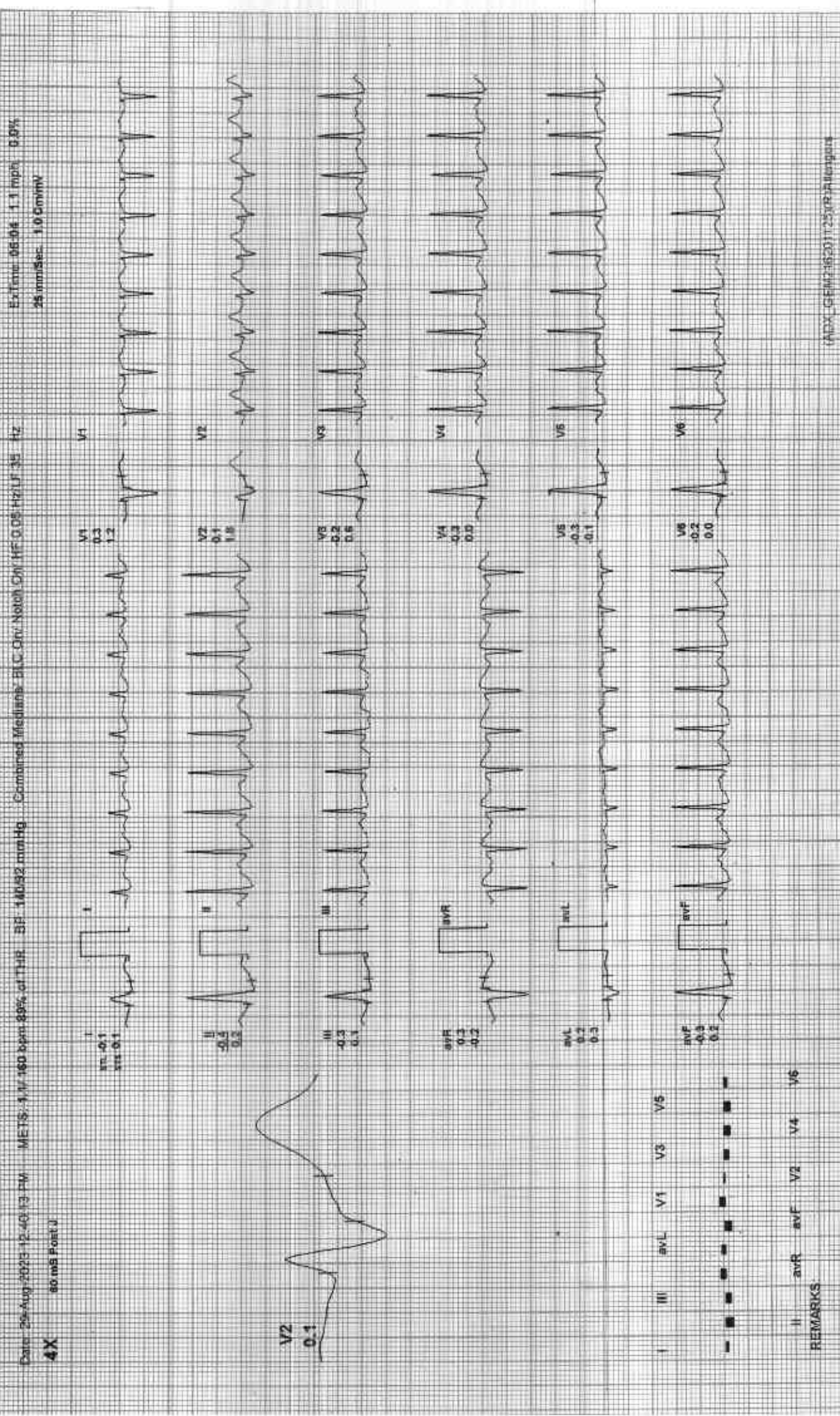

(ADX_GEM7-1620) T25 (P2) 100gms

212511 / RASHMI RANJAN / 41 Yrs / F / 154 Cms / 62 Kg / HR : 123

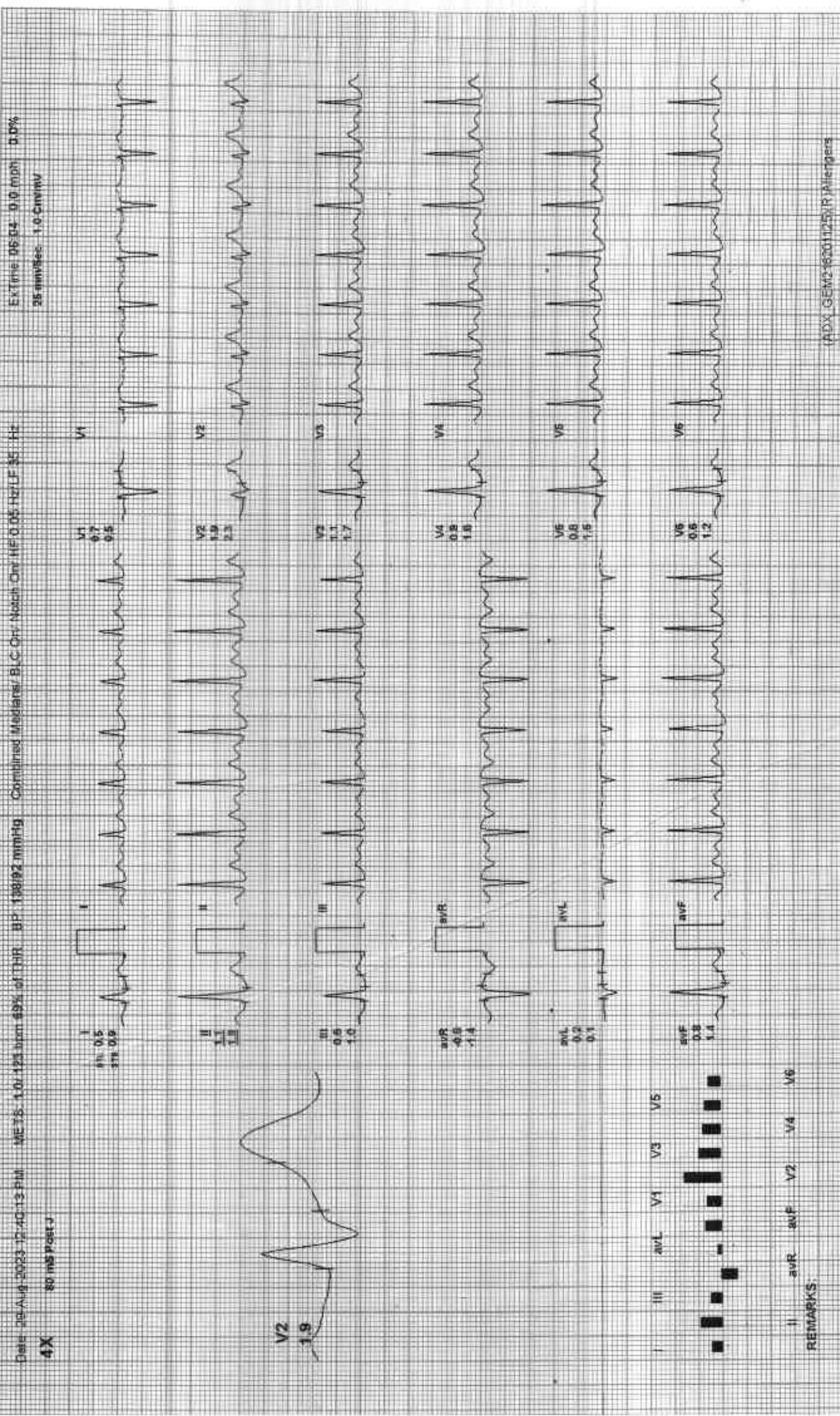



ExTime 06:04 0.0 mph 0.0%
25 mm/Sec. 1.0 Cm/mV

Date: 25-Aug-2023 12:40:13 PM METS: 1.07 145 bpm 64% dLTHR BP: 130/82 mmHg Combined Medians/ BLC ON Motor ON HF 0.05 Hz/LF 35 Hz

4X 50 mS Post J

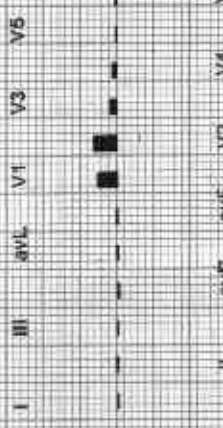

REMARKS:

USG
ASHP

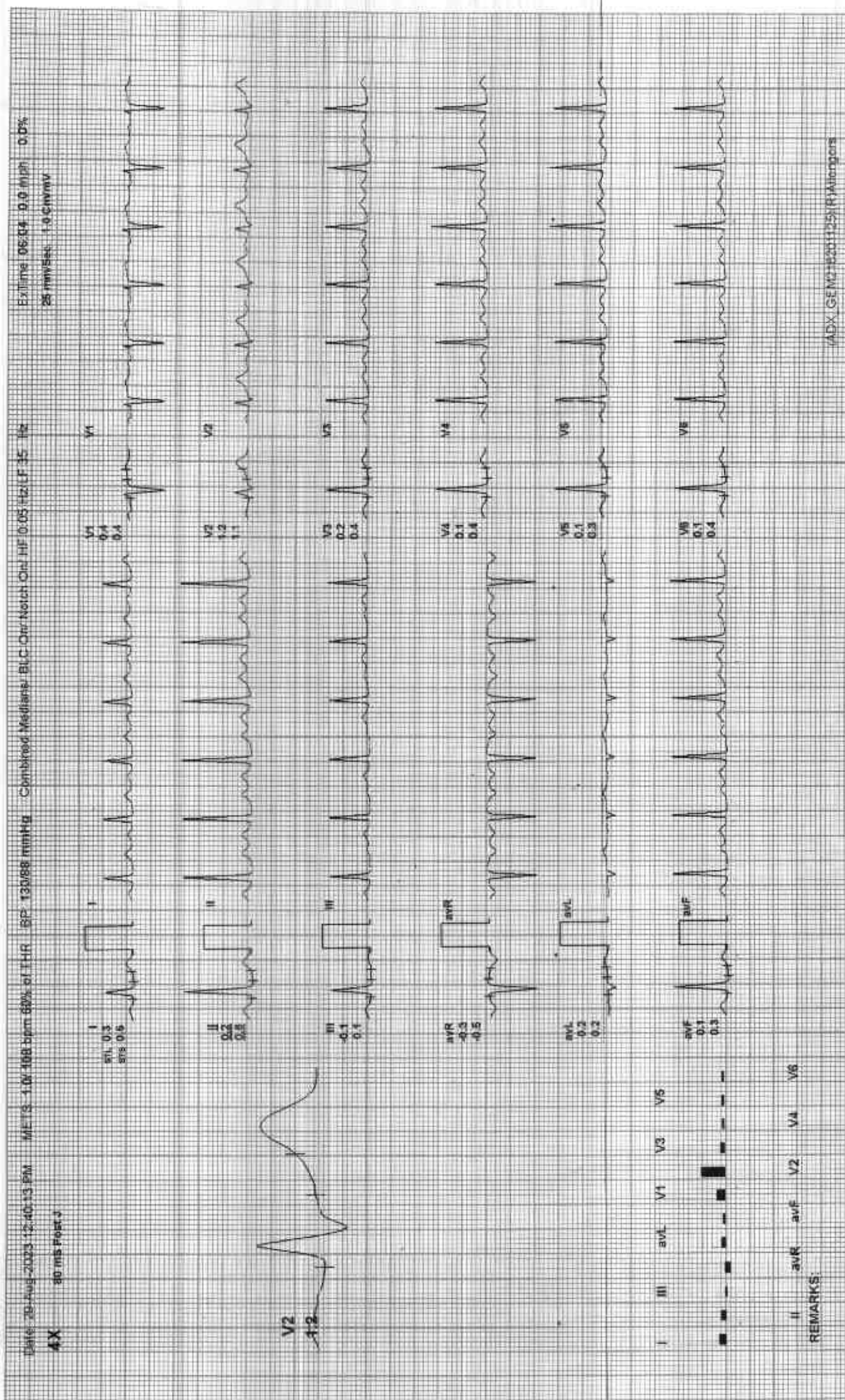

(ADX_GE M2 1201125) (R) Allergens

REMARKS:

Date: 20-Aug-2025 12:40:13 PM METS: 1.07 109 bpm 51% of THR BP: 120/84 mmHg Combined Modifiers: BiC Chev Notch On MF U:05 Hz LF 35 Hz
4X 60 ms Post J

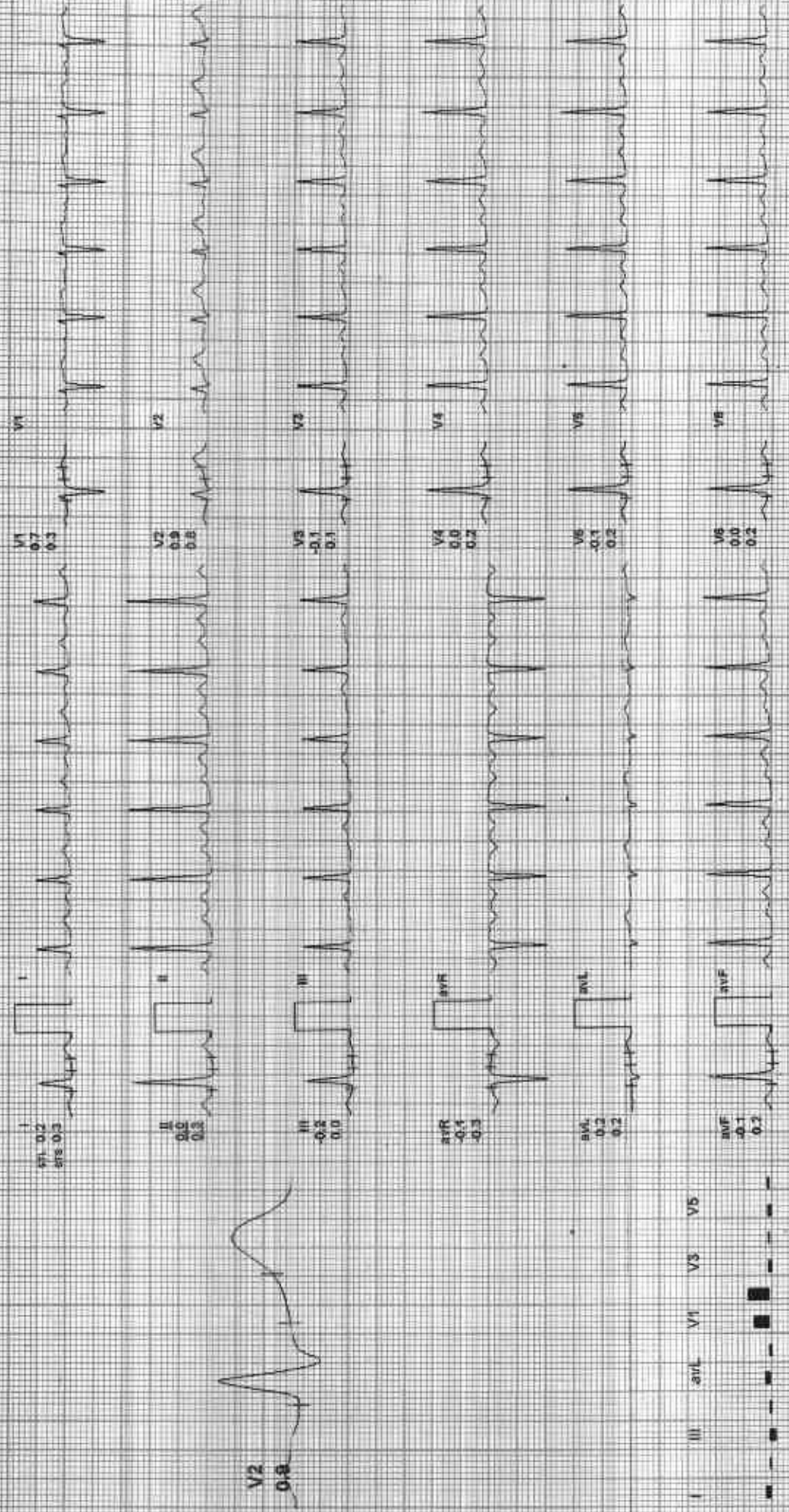

212511 / RASHMI RANJAN / 41 Yrs / F / 154 Cms / 62 Kg / HR . 108

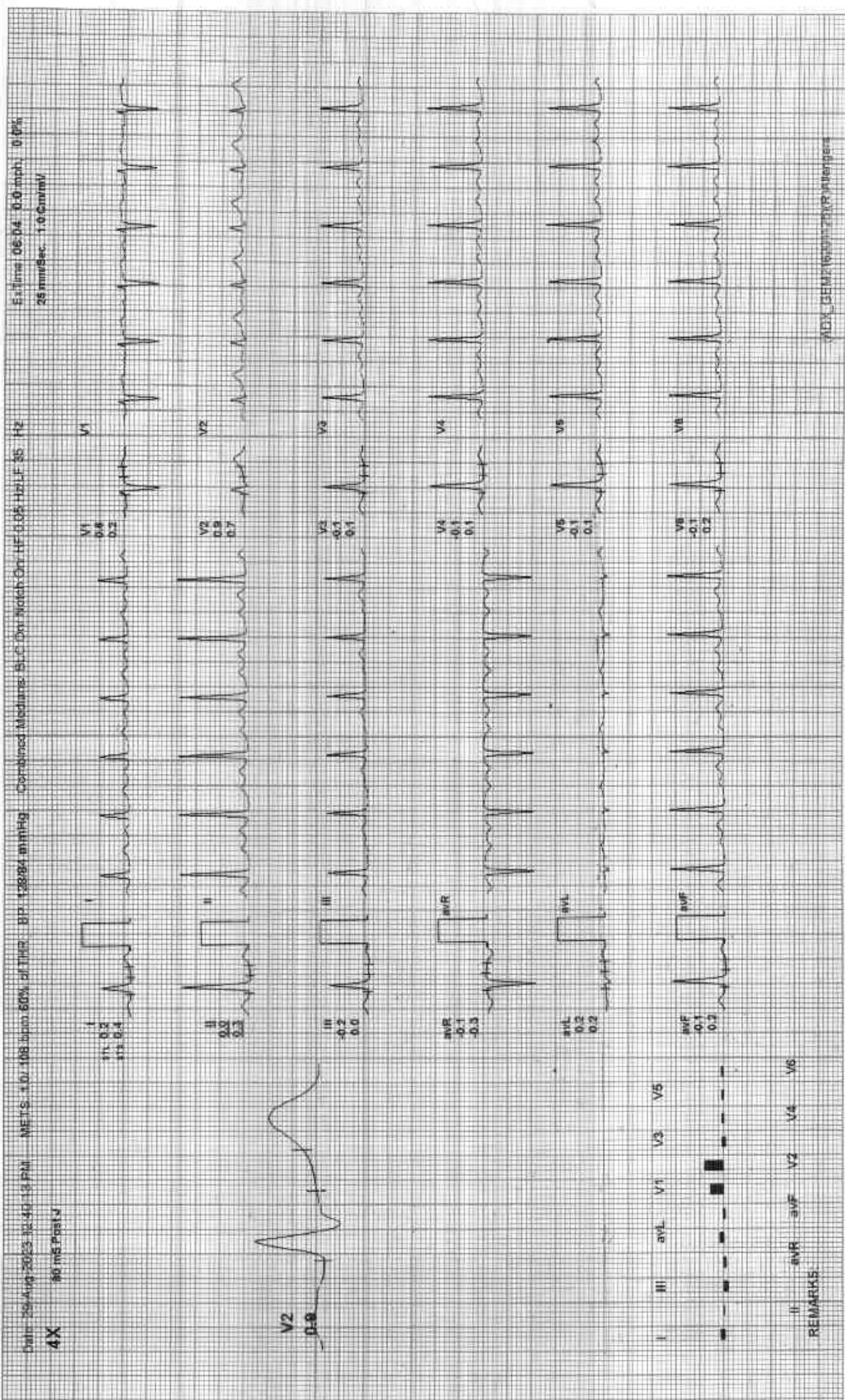

REMARKS

INDEX DEFIB (6/20/17/22) P-Intelligens

GOOD HEALTH LAB

212511 / RASHMI RANJAN / 41 Yrs / F / 154 Cms / 62 Kg / HR : 105

Date: 20/04/2023 12:40:13 PM

Supine
 (1) 0.00 0.0 m/s
 (2) 0.00 0.0 %
 (3) 0.00 0.0 %
 (4) 0.00 0.0 %
 (5) 0.00 0.0 %

Standing
 (1) 0.00 0.0 m/s
 (2) 0.00 0.0 %
 (3) 0.00 0.0 %
 (4) 0.00 0.0 %
 (5) 0.00 0.0 %

HV
 (1) 0.00 0.0 m/s
 (2) 0.00 0.0 %
 (3) 0.00 0.0 %
 (4) 0.00 0.0 %
 (5) 0.00 0.0 %

Warm Up
 (1) 0.00 0.0 m/s
 (2) 0.00 0.0 %
 (3) 0.00 0.0 %
 (4) 0.00 0.0 %
 (5) 0.00 0.0 %

ExStart
 (1) 0.00 0.0 m/s
 (2) 0.00 0.0 %
 (3) 0.00 0.0 %
 (4) 0.00 0.0 %
 (5) 0.00 0.0 %

Stage 1
 (1) 0.00 0.0 m/s
 (2) 0.00 0.0 %
 (3) 0.00 0.0 %
 (4) 0.00 0.0 %
 (5) 0.00 0.0 %

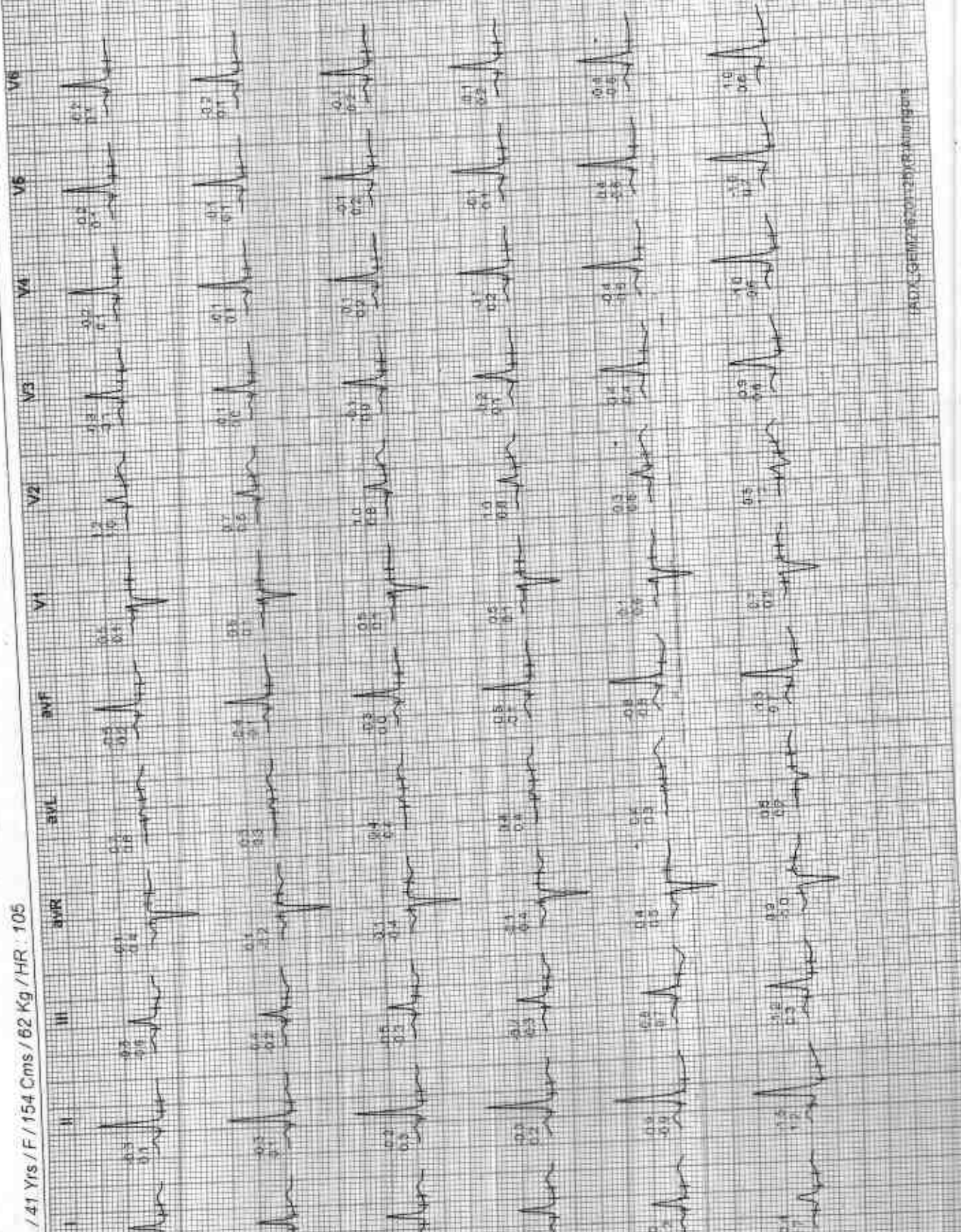

Average

GOOD HEALTH LAB

212511 / RASHMI RANJAN / 41 Yrs / F / 154 Cms / 62 Kg / HR : 105

Date: 29-Aug-2023 12:40:33 PM

Stage 2

C1: 4.0L
C2: 3.5L
178 bpm
336/5C

Peak Ex

(1): 6.05 1.1 mph
(2): 6.03 0.9 mph
178 bpm 1app30

Recovery

(1): 6.05 1.1 mph
(2): 5.99 0.9 mph
178 bpm 1app30

Recovery

(1): 6.04 0.8 mph
(2): 5.93 0.7 mph
178 bpm 1app30

Recovery

(1): 6.05 0.8 mph
(2): 5.94 0.7 mph
178 bpm 1app30

Recovery

(1): 6.04 1.0 mph
(2): 6.00 0.9 mph
178 bpm 1app30

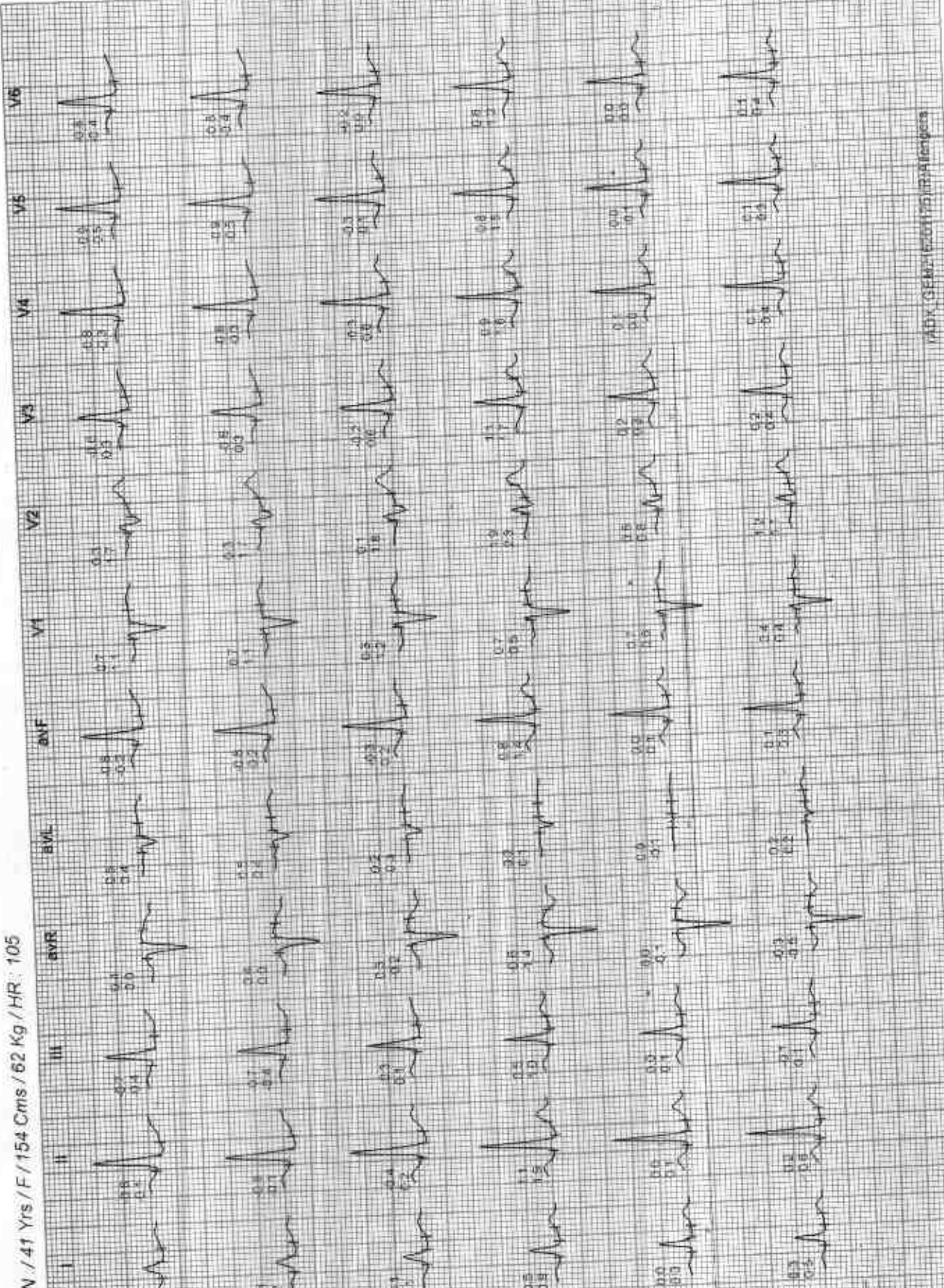

Average
AC/PL

GOOD HEALTH LAB

212511 / RASHMI RANJAN / 41 Yrs / F / 154 Cms / 62 Kg / HR : 105

Date: 20-Aug-2023 12:40:13 PM

Recovery
 (1) 5.05 0.0 m/s
 (2) 5.00 0.0 m/s
 495 rpm

Recovery
 CO 8.02 3.0 mmHg
 (O) 9.14 9.0 %
 110 bpm

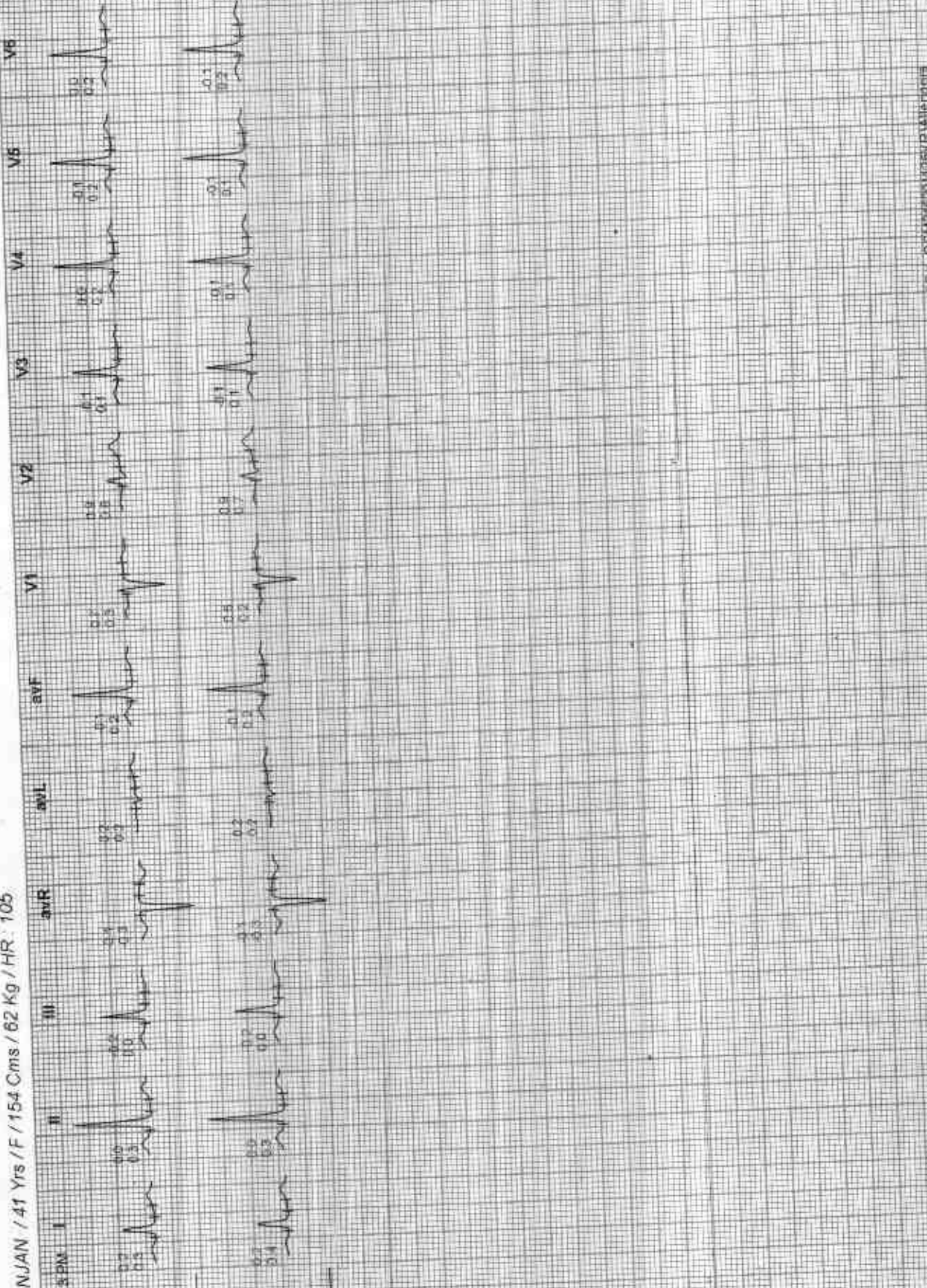



GOOD HEALTH LAB

RAMAKRISHNA HOSPITAL

(UNIT OF DR. L.K. BHARGAVA & SONS HUF)

257-A, Sheela Chaudhary Road, Talwandi, KOTA-5 (Raj.)



Patient Report		Patient Report	
Name: RASHMI RANJAN	Age: 41 Years	Gender: Female	PID: 7
Dr. Name: DR YASH		Sample Mode: Whole Blood	Sequence ID: 202308290006

Run Date: 29/08/2023

Printed ON: 29/08/2023 10:08:45 am

Parameter	Result	Flags	Units	Limits
WBC	5.3		$\times 10^3 / \mu\text{L}$	4-10
LYMP#	1.2		$\times 10^3 / \mu\text{L}$	1-5
MID#	0.5		$\times 10^3 / \mu\text{L}$	0.1-1.5
GRAN#	3.6		$\times 10^3 / \mu\text{L}$	2-7
LYMP%	23.4		%	20-40
MID%	10.6		%	3-15
GRAN%	66	H	%	40-60
RBC	4.73		$\times 10^6 / \mu\text{L}$	3.8-4.8
HGB	12.8		g/dL	12-15
HCT	50.3	H	%	36.1-44.3
MCV	106.3	H	fL	83-103
MCH	27		pg	27-32
MCHC	25.4	L	g/dL	31.5-34.5
RDW-CV	13.5		%	11.6-15.4
RDW-SD	43.9		fL	39-46
PLT	225		$\times 10^3 / \mu\text{L}$	150-410
MPV	10.5		fL	5.9-12.3
PCT	0.236		%	0.22-0.44
PDW	15.9		%	8.3-25
PLCR	49.5	H	%	16.3-36.3
PLCC	111.3		$\times 10^5 / \mu\text{L}$	--

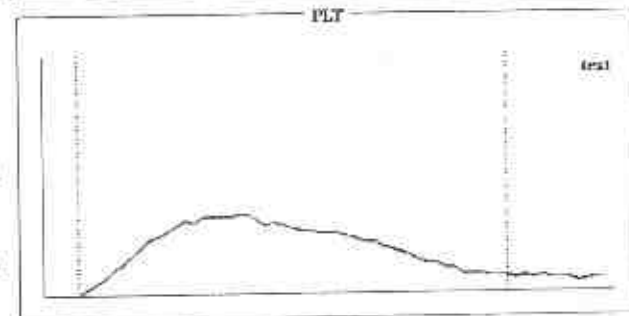
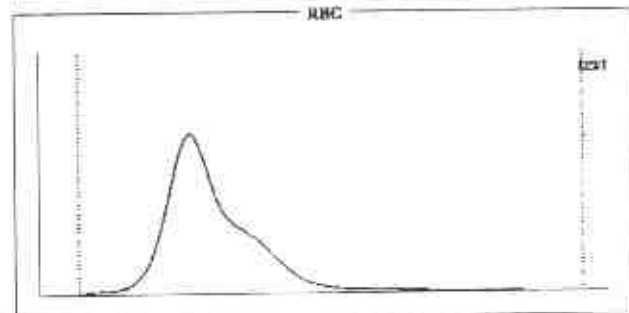
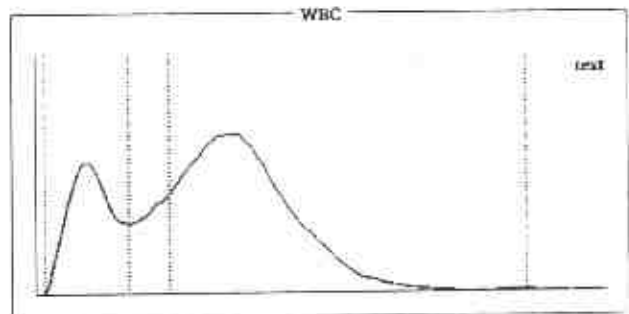

Histogram Flags:

?Monocytosis, ?Macrocytosis, ?Hypochromia

Comments:

Signature of Technician

Dr. Preeti Pathak
MD (Pathology)
Reg. No. - 24703/15880
Dr. Preeti Pathak, MD. (Path.)
Reg. 24703/15880

Conditions of Reporting:

We use best of the kits from international Market & the quality control is done by putting up Fresh standard/Control with each running.
The reported result are for information and for interpretation of the Referring Doctor only.
Result of card test are limited by time of Reading the card.
Results of tests may vary from laboratory to laboratory and also in some parameters time to time for the same patient.

Signature of Pathologist

Tel 0744-3562955.

Mob.: For Lab Report - 9414227325, 9610209797

E-mail : rxkota@gmail.com



GOOD HEALTH LAB

RAMAKRISHNA HOSPITAL

(UNIT OF DR. L.K. BHARGAVA & SONS HUF)



257-A, Sheela Chaudhary Road, Talwandi, KOTA-5 (Raj.)

PATIENT'S NAME: **RASHMI RANIAN** AGE/SEX : **41 Years/Female**

LAB NO. : **0807**

DATE : **29/08/2023**

REF. BY : **Dr. YASH BHARGAVA**

BIO-CHEMISTRY

Test Name	Test Results	Normal Range
Blood Sugar Fasting	89.00 mg/dL	70.00-110.00 mg/dL
Blood Sugar PP 2 Hours	106.00 mg/dL	75.00-140.00 mg/dL
Serum Bilirubin		
Test Interval	Test Value	Unit Typical Reference
Total Bilirubin	0.60	mg/dL 0.0 - 1.0
Direct Bilirubin	0.10	mg/dL 0.0 - 0.25
Indirect Bilirubin	0.50	mg/dL 0.2 - 1.0
Aspartate-Aminotransferase (AST/SGOT)	16.00 IU/L	0.00-38.00 IU/L
Alanine-Aminotransferase (ALT/SGPT)	23.00 IU/L	0.00-40.00 IU/L
Serum Alkaline Phosphatase	138.00 IU/L	0.00-270.00 IU/L
Serum Total Protein A/G Ratio		
Total Proteins	7.40 g/dL	6.0-8.5
Albumin	3.80 g/dL	3.4-5.0
Globulin	3.60 g/dL	2.3-3.5
A/G Ratio	1.05:1	1.0-2.3
Serum for Gamma Glutamyl Transferase	40.00 U/L	9.00-52.00 U/L
BUN	16.00 mg/dL	15.00-45.00 mg/dL
Creatinine	0.70 mg/dL	0.70-1.30 mg/dL
URIC ACID	3.6 mg/dl	2.3 - 6.1 (Female) 3.6 - 8.2 (Male)

Signature of Technician

Conditions of Reporting :

We use best of the kits from international Market & the quality control is done by putting up Fresh standard/Control with each running.
The reported result are for information and for interpretation of the Referring Doctor only.
Result of card test are limited by time of Reading the card.
Results of tests may vary from laboratory to laboratory and also in some parameters time to time for the same patient.

Dr. Preeti Pathak
MD (Pathology)

Dr. Preeti Pathak MD (Path)
Reg. 24703/15880

Signature of Pathologist

Tel 0744-3562955,

Mob.: For Lab Report - 9414227325, 9610209797

E-mail : rxkota@gmail.com



GOOD HEALTH LAB RAMAKRISHNA HOSPITAL



(UNIT OF DR. L.K. BHARGAVA & SONS HUF)

257-A, Sheela Chaudhary Road, Talwandi, KOTA-5 (Raj.)

PATIENT'S NAME: **RASHMI RANIAN** AGE/SEX : **41 Years/Female**

LAB NO. : **0807**

DATE : **29/08/2023**

REF. BY : **Dr. YASH BHARGAVA**

HAEMATOLOGY

Test Name	Test Results	Normal Range
ESR	10 MM in 1st hr.	0-20 MM in 1st hr.

IMMUNOLOGY

Serum for Australia Antigen (HBsAg)

TEST	RESULT
AUSTRALIA ANTIGEN	= NEGATIVE

ORGAN PANEL

Lipid Profile

TEST	TEST VALUE	UNIT	NORMAL VALUE
Serum Cholesterol	180.0	mg/dL	130-200 mg%
Triglyceride	105.0	mg/dL	Up to 150 mg%
HDL Cholesterol	43.0	mg/dL	30-70 mg%
LDL Cholesterol	116.0	mg/dL	Up to 150 mg%
VLDL Cholesterol	21.0	mg/dL	Up to 80 mg %

Signature of Technician

Conditions of Reporting :

We use best of the kits from international Market & the quality control is done by putting up Fresh standard/Control with each running.
The reported result are for information and for interpretation of the Referring Doctor only.
Result of card test are limited by time of Reading the card.
Results of tests may vary from laboratory to laboratory and also in some parameters time to time for the same patient.

Dr. Preeti Pathak
MD (Pathology)
Reg. No. - 24703/15880

Dr. Preeti Pathak, MD. (Path.)
Reg. 24703/15880

Signature of Pathologist

Tel 0744-3562955,

Mob.: For Lab Report - 9414227325, 9610209797

E-mail : rxkota@gmail.com



GOOD HEALTH LAB RAMAKRISHNA HOSPITAL



(UNIT OF DR. L.K. BHARGAVA & SONS HUF)

257-A, Sheela Chaudhary Road, Talwandi, KOTA-5 (Raj.)

PATIENT'S NAME: **RASHMI RANJAN**

AGE/SEX : **41 Years/Female**

LAB NO. : **0807**

DATE : **29/08/2023**

REF. BY : **Dr. YASH BHARGAVA**

HAEMATOLOGY

Test Name	Test Results	Normal Range
Blood Group Rh Factor		
TEST	RESULT	
BLOOD GROUP	= "B"	
Rh FACTOR	= POSITIVE	

OTHER

Glycosylated Hb (HbA1C)

TEST	VALUE	REFERENCE VALUE
HBA1C	5.5 %	Excellent Control < 5.5% Good Control : 5.5 to 7.00% Fair Control : 7.00 to 8.00% Poor Control : > 8.0 %

NOTE :- HbA1C is done on the spot with the latest Nycocard Reader 2, a test based on spectral reflectance. The assay used here is boronate affinity. Remember, the HbA1C is not the same as the glucose level. It is far superior to the blood glucose reading & it gives an average reading for the past 8-12 weeks.

Signature of Technician

Dr. Preeti Pathak
MD (Pathology)
Reg. No. - 24703/15880

Conditions of Reporting :

We use best of the kits from international market & the quality control is done by putting up fresh standard/control with each running. The reported results are for information and for interpretation of the Referring Doctor only. Result of card test are limited by time of reading the card. Results of tests may vary from laboratory to laboratory and also in some parameters time to time for the same patient.

Dr. Preeti Pathak, MD. (Path.)
Reg. 24703/15880

Signature of Pathologist

Tel 0744-3562955,

Mob.: For Lab Report - 9414227325, 9610209797

E-mail : rxkota@gmail.com



GOOD HEALTH LAB RAMAKRISHNA HOSPITAL

(UNIT OF DR. L.K. BHARGAVA & SONS HUF)



PATIENT'S NAME: **RASHMI RANJAN** 257-A, Sheila Chaudhary Road, Talwandi, KOTA-5 (Ra.) AGE/SEX : **41 Years/Female**

LAB NO. : **0807**

DATE : **29/08/2023**

REF. BY : **Dr. YASH BHARGAVA**

CHEMILUMINECENCE BY CENTAUR CP

TEST	OBSERVED VALUE	NORMAL RANGE
Tri Iodothyronine (T3)	1.00 ng/ml	0.60-1.81 ng/ml
Total Thyronine (T4)	6.26 ug/dl	3.20-12.6 ug/dl
Thyroid Stimulating Hormone (TSH)	1.55 uIU/ml	Adults: 0.5 - 5.50 uIU/ml 1- 30 days : 0.52 - 16.00 1mo - 5yrs: 0.46 - 8.10 6 - 18 yrs : 0.36 - 6.00

SUMMARY:

T3 & T4 : Primary malfunction of the thyroid gland may result in excessive (hyper) or below normal (hypo) release of

T3 & T4. Disease in any portion of the thyroid - pituitary-hypothalamus system may influence the levels of

T3 & T4.

T4 levels are sensitive and superior indicator of hypothyroidism.

T3 levels better define hyperthyroidism, is an excellent indicator of the ability of thyroid to respond to both stimulatory and suppressive tests.

TSH : Circulating TSH levels are important in evaluating thyroid function. TSH is used in the differential diagnosis

of primary (thyroid) from secondary (pituitary) and tertiary (hypothalamus) hypothyroidism. In primary

hypothyroidism, TSH levels are elevated, while in secondary and tertiary hypothyroidism, TSH levels are low.

In primary hyperthyroidism, T3 & T4 levels are elevated and low or undetectable TSH.

Signature of Technician

Dr. Preeti Pathak
MD (Pathology)
Reg. No. - 24703/15880

Conditions of Reporting :

We use best of the kits from international Market & the quality control is done by putting up Fresh standard/Control with each running. The reported result are for information and for interpretation of the Referring Doctor only. Result of card test are limited by time of Reading the card. Results of tests may vary from laboratory to laboratory and also in some parameters time to time for the same patient.

Dr. Preeti Pathak, MD. (Path.)
Reg. 24703/15880

Signature of Pathologist

Tel 0744-3562955,

Mob.: For Lab Report - 9414227325, 9610209797

E-mail : rxkota@gmail.com



GOOD HEALTH LAB RAMAKRISHNA HOSPITAL



(UNIT OF DR. L.K. BHARGAVA & SONS HUF)

257-A, Sheela Chaudhary Road, Talwandi, KOTA-5 (Raj.)

PATIENT'S NAME: ~~RASHMI BANJAN~~

AGE/SEX : ~~41 Years/Female~~

LAB NO. : 0807

DATE : 29/08/2023

REF. BY : Dr. YASH BHARGAVA

CLINICAL PATHOLOGY

Urine-Routine Examination

PHYSICAL & CHEMICAL

REFERENCE VALUE

Colour	:	Pale Yellow	
Apperance	:	Clear	Clear
Reaction (pH)	:	6.0	4.5 - 6.5
Sp. Gravity	:	1.012	1.000 - 1.035
Albumin	:	Nil	Negative
Glucose	:	Nil	Negative

MICROSCOPIC

RBC	:	Absent	1-2 /HPF
WBC	:	Absent	1-2 /HPF
Epit.Cells	:	Absent	1-2 /HPF
Crystals	:	Nil	
Cast	:	Nil	
Other	:	Nil	

Dr. Preeti Pathak
Reg. 24703/15880

Signature of Technician

Conditions of Reporting :

We use best of the kits from international Market & the quality control is done by putting up Fresh standard/Control with each running.
The reported result are for information and for interpretation of the Referring Doctor only.
Result of card test are limited by time of Reading the card.
Results of tests may vary from laboratory to laboratory and also in some parameters time to time for the same patient.

Dr. Preeti Pathak, MD. (Path.)
Reg. 24703/15880

Signature of Pathologist

Tel 0744-3562955,

Mob.: For Lab Report - 9414227325, 9610209797

E-mail : rxkota@gmail.com



GOOD HEALTH LAB RAMAKRISHNA HOSPITAL

(UNIT OF DR. L.K. BHARGAVA & SONS HUF)

257-A, Sheela Chaudhary Road, Talwandi, KOTA-5 (Raj.)



PATIENT'S NAME: ~~RASHMI RANJAN~~

AGE/SEX : ~~41 Years/Female~~

LAB NO. : 0807

DATE : 29/08/2023

REF. BY : Dr. YASH BHARGAVA

RADIO-DIAGNOSIS

X-RAY CHEST PA VIEW

1. Both the lung fields are clear. Bronchovascular markings are within normal limits.
2. Both the hilar shadows are of normal size and shape, density.
3. Heart shadows appears central, normal in size and shape.
4. Trachea is in midline.
5. Both the domes of diaphragm are clear and sharp.
6. Both the C.P. angles are clear.
7. Bony cage and soft tissue shadows are normal.

IMPRESSION : Normal chest radiograph.

=====

Signature of Technician

Conditions of Reporting :

We use best of the kits from international Market & the quality control is done by putting up Fresh standard/Control with each running.
The reported result are for information and for interpretation of the Referring Doctor only.
Result of card test are limited by time of Reading the card.
Results of tests may vary from laboratory to laboratory and also in some parameters time to time for the same patient.

Dr. Preeti Pathak, MD. (Path.)
Reg. 24703/15880

Signature of Pathologist

Tel: 0744-3562955,

Mob.: For Lab Report - 9414227325, 9610209797

E-mail : rxkota@gmail.com



GOOD HEALTH LAB RAMAKRISHNA HOSPITAL

(UNIT OF DR. L.K. BHARGAVA & SONS HUF)

257-A, Sheela Chaudhary Road, Talwandi, KOTA-5 (Ra.)



PATIENT'S NAME: RASHMI RANJAN

AGE/SEX : 41 Years/Female

LAB NO. : 0807

DATE : 29/08/2023

REF. BY : Dr. YASH BHARGAVA

ULTRA SONOGRAPHY

SONOGRAPHY FOR WHOLE ABDOMEN

LIVER: Appears normal in size, non-tender with smooth & regular contour. Parenchymal echopattern appears homogeneous. The IHBR & hepatic vein radicals are not dilated. No Evidence of focal echopoor / echorich lesion. Portal vein diameter is normal 10 mm. Lumen appears echofree with normal wall echoes. CBD diameter is normal 03 mm.

GALL BLADDER: Gall bladder is physiologically distended & is normal in size, shape & contour. Walls are smooth & regular with Normal thickness. There is no evidence of cholelithiasis. The Murphy's sign is negative.

PANCREAS: Normal in size, shape, contour there is no evidence of focal lesion. Pancreatic duct is not dilated. Pancreatic substance show homogeneous parenchymal echopattern. Paraortic lymph nodes & SMA appear normal.

SPLEEN: Normal in size & echopattern. Vessels seen in Splenic hilum are not dilated.

KIDNEYS: Appear normal in size, shape, position, contour, cortical echogenicity & pelvi calyceal system. The corticomedullary demarkation is fair & ratio appears normal. There is no evidence of hydronephrosis / nephrolithiasis.

Size right kidney 100 mm. X 76 mm.

Size left kidney 102 mm. X 79 mm.

Signature of Technician

Conditions of Reporting :

We use best of the kits from international Market & the quality control is done by putting up Fresh standard/Control with each running.

The reported result are for information and for interpretation of the Referring Doctor only.

Result of card test are limited by time of Reading the card.

Results of tests may vary from laboratory to laboratory and also in some parameters time to time for the same patient.

Dr. Preeti Pathak, MD. (Path.)

Reg. 24703/15880

Signature of Pathologist

Tel 0744-3562955,

Mob.: For Lab Report - 9414227325, 9610209797

E-mail : rxkota@gmail.com



GOOD HEALTH LAB RAMAKRISHNA HOSPITAL

(UNIT OF DR. L.K. BHARGAVA & SONS HUF)

257-A, Sheela Chaudhary Road, Talwandi, KOTA-5 (Ra.)



PATIENT'S NAME: **RASHMI RANJAN**

AGE/SEX : **41 Years/Female**

LAB NO. : **0807**

DATE : **29/08/2023**

REF. BY : **Dr. YASH BHARGAVA**

URINARY BLADDER: Bladder walls are smooth & normal in thickness.

———— There is no evidence of mass/stone in the lumen. Bladder Capacity appears normal & post void Residual volume is not significant.

UTERUS: Uterus is anteverted / retropositioned and non gravid.

———— Uterine musculature shows normal echo-pattern with normal endometrial echoes which are central. Cervix is normal with closed internal os.

ADNEXAE: There is no evidence of mass/cystic lesion.

OVARIES: Both the ovaries are normal in size, shape & contour.

———— There is no evidence of mass/ cystic lesion.
Size R.O.=20 * 22 mm L.O. 23 * 24 mm.

SPECIFIC: No evidence of retroperitoneal mass or free fluid in

----- peritoneal cavity and cul de sac.

IMPRESSION: Ultrasonographic findings are suggestive of normal

===== study.

डॉ. प्रीति भागव
एम.डी.
रामाकृष्ण हॉस्पिटल
रजि. नं. G05311 / 22544

Signature of Technician

Conditions of Reporting :

We use best of the kits from international Market & the quality control is done by putting up Fresh standard/Control with each running.
The reported result are for information and for interpretation of the Referring Doctor only.
Result of card test are limited by time of Reading the card.
Results of tests may vary from laboratory to laboratory and also in some parameters time to time for the same patient.

Dr. Preeti Pathak, MD. (Path.)
Reg. 24703/15880

Signature of Pathologist

Tel 0744-3562955,

Mob.: For Lab Report - 9414227325, 9610209797

E-mail : rxkota@gmail.com



R



RASHMI F 8275 8/29/2023 CHEST.FRM P-A
RAMA KRISHNA HOSPITAL, 257 A, SHEELA CHAUDRY ROAD, TALWANDI KOTA (RAJ.)