 बैंक ऑफ़ बड़ोदा
Bank of Baroda

नाम: रामेन्द्र चहल
Name: RAMENDER CHAHAL

कर्मचारी कूट क्र. 74604
E. C. No.









जारीकर्ता प्राधिकारी: महानगरपालिका, चण्डीगढ़ अंचल
Issuing Authority: GM(ZM), Chandigarh Zone

धारक की हस्ताक्षर
Signature of Holder

 भारत सरकार
Government of India





रामेन्द्र चहल
Ramender Chahal
जन्म तिथि: DOB: 08/10/1983
पुरुष: MALE

Download Date: 13/01/2021

Issue Date: 06/01/2021

9389 4305 8757
VID : 9128 2155 3749 7612

मेरा आधार, मेरी पहचान

मिलने पर निम्नलिखित को लौटाएँ
सहायक महाप्रबंधक (सुरक्षा)
बैंक ऑफ़ बड़ोदा कॉर्पोरेट सेंटर
सी-26, जी ब्लॉक, बान्द्रा कुर्ला कॉम्प्लेक्स
मुंबई 400 051, भारत
फ़ोन : 91 22 6698 51 96 फ़ैक्स : 91 22 2652 5747
If found, please return to:
Asst. General Manager (Security)
Bank of Baroda, Baroda Corporate Center
C-26, G-Block, Bandra-Kurla Complex
Mumbai 400 051, India
Phone : 91 22 6698 5196, Fax :91 22 2652 5747

रक्त समूह / Blood Group : **B-ve**
पहचान चिह्न
Identification Marks : **SCAR ON LEFT CHEEK**



भारतीय विशिष्ट पहचान प्राधिकरण
Unique Identification Authority of India



पता:
श्री. बलदेव सिंह, हाउस नं. 3209, ग्राउंड फ्लोर, सेक्टर
27 डी, चंडीगढ़, चंडीगढ़,
चंडीगढ़ - 160019

Address:
C/O. Baldev Singh, House No. 3209, Ground
Floor, Sector 27 D, Chandigarh, Chandigarh,
Chandigarh - 160019

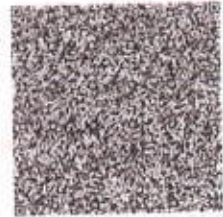

9389 4305 8757
VID : 9128 2155 3749 7612



1947



help@uidai.gov.in



www.uidai.gov.in



GST No : 06AADCD7944G1ZL

PAN No : AADCD7944G

OPD CARD

Receipt No: FRT/23-24/000000325

Date : 05-Apr-2023 12:28 PM

MR No : MR/23/002435

Age/Sex. : 37 YRS / Male

Name : Mr. RAMENDER CHAHAL

Panel : HOSPITAL

Doctor : Dr. SOMPAL

Contact No. : 7082060317

Department : MEDICINE

<p>Initial Assessment</p> <p>Known Drug Allergy (If Any)</p>	<p>Chief Complaints & H/O Present illness</p> <p><i>Clue for remission</i></p> <p><i>fitness</i></p> <p><i>check up.</i></p>
<p>Height:</p> <p>Weight:</p> <p>Vitals</p> <p><i>BP- 140/70 mmHg</i></p> <p><i>PR- 66/min</i></p> <p><i>SpO2 - 98%</i></p>	<p>Past History : DM <input type="checkbox"/> HT <input type="checkbox"/> IHD <input type="checkbox"/> MI <input type="checkbox"/> Bronchial Asthma <input type="checkbox"/> COPD <input type="checkbox"/> Any Others <input type="checkbox"/></p> <p><i>hypertension</i></p> <p><i>on Antibiotic</i></p>
<p>Investigation :</p>	<p>Examination</p> <p><i>All low. → well</i></p>
<p>Nutritional Assessment :</p>	<p>Diagnosis</p> <p><i>CS as</i></p>
<p>Preventive Advice (If any)</p>	<p>Treatment</p> <p><i>h</i></p>
<p>Name Sign of Doctor</p>	
<p>Note: DOCTOR CONSULTATION VAILD FOR 3 DAYS(INCULDING SUNDAYS & HOLIDAYS)</p> <p>Doctor Timing:</p>	

CHD City, Sector-45, G.T. Road, Karnal, Haryana- 132116 Ph.: 0184-7110000, 9643000000, 8222008811, 22

PARK GROUP OF HOSPITALS : West Delhi • South Delhi • Gurugram • Karnal • Panipat • Hodal • Ambala • Behror

the health care providers

the health care providers

PANEL HOSPITAL : DELHI GOVT, CGHS, ECHS, MTNL, DJB, DTC NDPL MCD, NAFED, HUDCO, TRADE FAIR AUTHORITY OF INDIA, DDA, NDMC, PAWAN HANS HELICOPTER, IFFCO, METRO BHEL, MOTHER DAIRY, GAIL, VSNL, TCIL, IGL, TISCO, NPCC, NBCC, NTC, PEC, IREDA, IRCON, SCI, DU, SPG, MES, ESI, CERC, CCRT, UGC, DERC, IGNOU, JNU, DTL, CPCB, FCI, NPC, ICAR, IARI, BSNL, BSES, DELHI POLICE, ALL MAJOR TPA'S (MEDICLAIM CASHLESS HOSPITALISATION) ETC.



GSF No : 06AADCD7944G1ZL

PAN No : AADCD7944G

OPD CARD

Recept No: FRT/23-24/000000326
 MR NO : MR/23/002435
 Name : **Mr. RAMENDER CHAHAL**
 Doctor : Dr. ROHIT SADANA
 Department : EYE
 Date : 05-Apr-2023 12:29 PM
 Age/Sex. : 37 YRS / Male
 Panel : HOSPITAL
 Contact No. : 7082060317

Initial Assessment	
Known Drug Allergy (If Any)	
Height: weight	Chief Complaints & H/O Present illness <i>clb</i> <i>Recent chief.</i>
Vitals <i>BP-140/70mmHg</i> <i>PR-66bpm</i> <i>SpO2-98+</i>	Past History : DM <input type="checkbox"/> HT <input type="checkbox"/> IHD <input type="checkbox"/> MI <input type="checkbox"/> Bronchial Asthma <input type="checkbox"/> COPD <input type="checkbox"/> Any Others <input type="checkbox"/>
Investigation :	Examination <i>VA 6/6</i> <i>6/6</i> <i>Phos 6/6</i> <i>Ref 6/6</i>
Nutritional Assesment :	Diagnosis <i>N-6</i> <i>Calauv 4/8/21</i> <i>(NO)</i>
Preventive Advice (If any)	Treatment <i>Adv</i> <i>ELD-Mizol</i>
	<p>Dr. Rohit Sadana M.B.B.S., D.O.M.S. HMC-2445 Park Hospital, CHD City, Karnal</p> <p>Name Sign of Doctor</p>
<p>Note: DOCTOR CONSULTATION VAILD FOR 3 DAYS(INCULDING SUNDAYS & HOLIDAYS) Doctor Timing:</p>	

CHD City, Sector-45, G.T. Road, Karnal, Haryana- 132116 Ph.: 0184-7110000, 9643000000, 8222008811, 22
 PARK GROUP OF HOSPITALS : West Delhi • South Delhi • Gurugram • Karnal • Panipat • Hodal • Ambala • Behror

the health care providers the health care providers

PANEL HOSPITAL : DELHI GOVT, CGHS, ECHS, MTNL, DJB, DTC NDPL MCD, NAFED, HUDCO, TRADE FAIR AUTHORITY OF INDIA, DDA, NDMC, PAWAN HANS HELICOPTER, IFFCO, METRO BHEL, MOTHER DAIRY, GAIL, VSNL, TCIL, IGL, TISCO, NPCC, NBCC, NTC, PEC, IREDA, IRCON, SCI, DU, SPG, MES, ESI, CERC, CCRT, UGC, DERC, IGNOU, JNU, DTL, CPCB, FCI, NPC, ICAR, IARI, BSNL, BSES, DELHI POLICE, ALL MAJOR TPA'S (MEDICLAIM CASHLESS HOSPITALISATION) ETC.

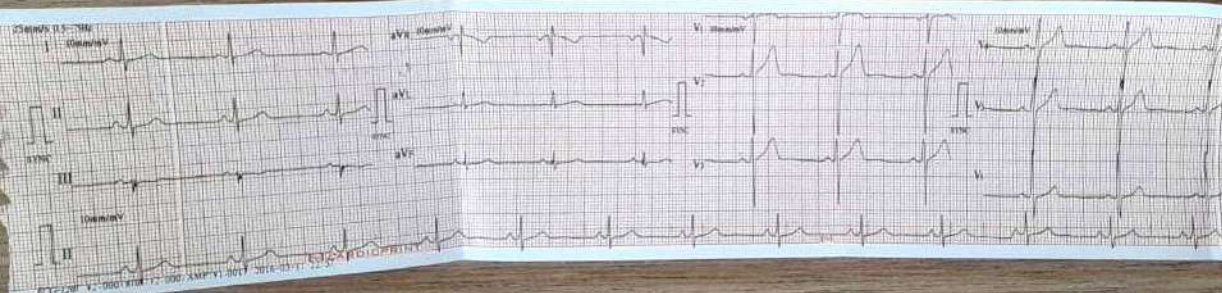

12-lead ECG
 Patient: *Stylas*
 Name: *Raminder Chahal*
 Date: *12/12/2011*
 Time: *10:15*
 Age: *45*
 Sex: *M*
 Height: *175*
 Weight: *75*
 Blood Pressure: *120/80*
 Heart Rate: *75*
 PR: *160*
 QRS: *80*
 QT: *360*
 QTc: *38*
 ST-T: *Normal*
 Interpretation: *Normal ECG*

R

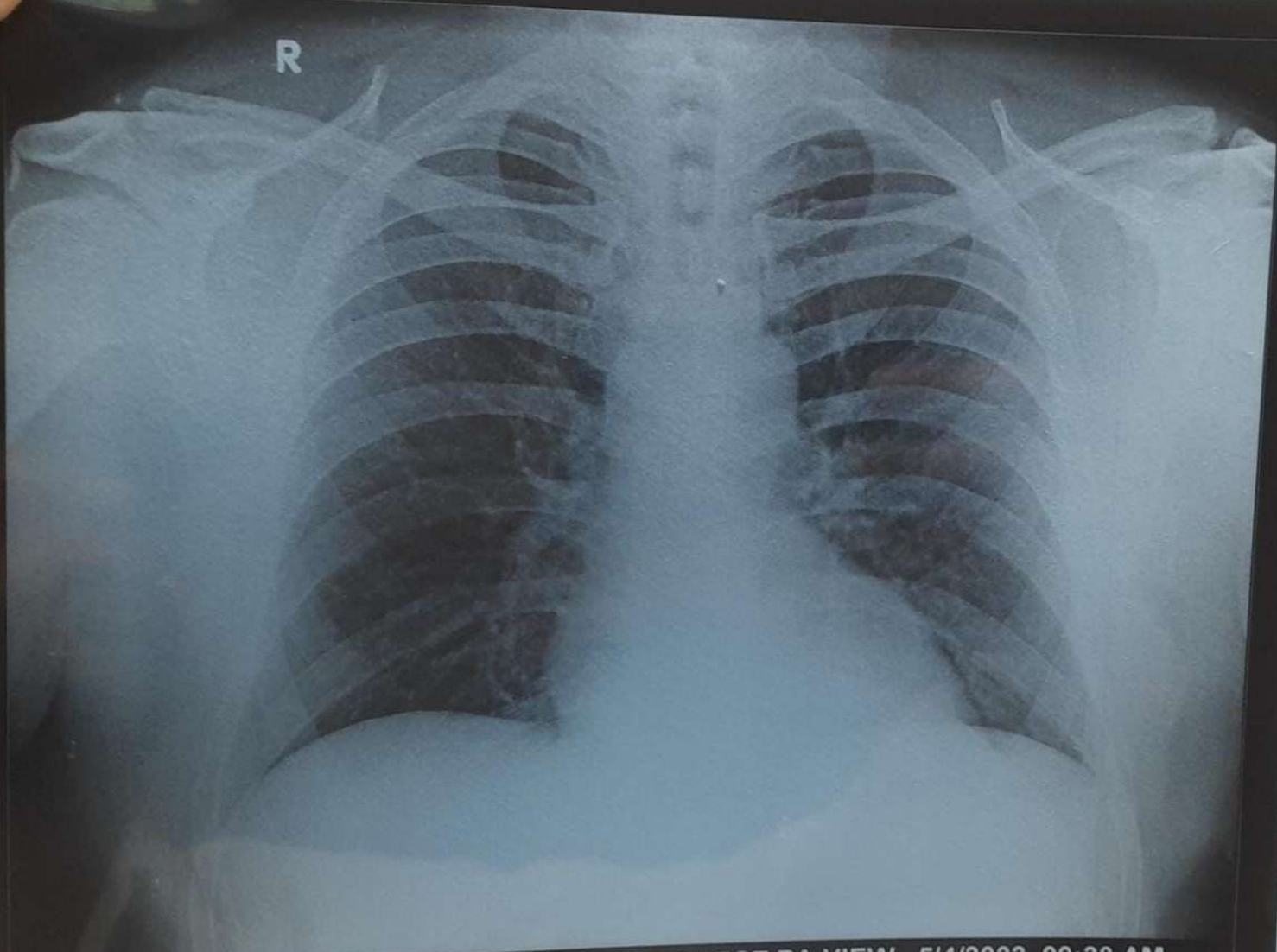

RAMENDER CHAHAL 37 Y 75122 M CHEST PA VIEW 5/4/2023 09:38 AM
PARK HOSPITAL CHD CITY, NH-1, KARNAL



Diagnosics S. No. : LSHHI307424	MR No. : MR/23/002435
Patient Name : Mr. RAMENDER CHAHAL	Doctor : Dr. SOMPAL
Age/Sex : 37 YRS Sex : Male	Date & Time : 05-Apr-2023 09:23 AM
OPD/IPD : OPD	Sample Collection : 05-Apr-2023 09:56 AM
IPD No :	Reporting Date/Time : 05-Apr-2023 11:55 AM
	ReferDoctor :

BIO-CHEMISTRY

Test Name	Status	Result	Biological Reference Interval	Unit
<u>BLOOD GLUCOSE FASTING</u>				
BLOOD SUGAR FASTING		104	70-110	mg/dl
<u>HAEMATOLOGY</u>				
<u>BLOOD GROUP And RH TYPE</u>				
BLOOD GROUP ABO & Rh		"B" NEGATIVE	-	
<u>CBC(COMPLETE BLOOD COUNT)</u>				
HAEMOGLOBIN		16.1	13.0-17.0	gm/dl
TLC (Total Leucocyte Count)		7300	4000-11000	/cumm
NEUTROPHILS		58	45-75	%
LYMPHOCYTES		30	20-45	%
EOSINOPHILS		02	0-06	%
MONOCYTES		10	02-10	%
BASOPHILS		00	0-2	%
RBC		5.03	3.8-5.5	Millions/cmm
PCV/HAEMATOCRIT	H	50.8	35-45	%
MCV	H	101	76-96	fl
MCH	H	32	27-31	Picogram
MCHC		31.7	30-35	gm/dl
RDW	H	15.5	11.5-14.5	%
PLATELETS		2.80	1.5-4.0	Lacs

BIO-CHEMISTRY

CREATININE SERUM

CREATININE		1.3	0.6-1.4	mg/dl
------------	--	-----	---------	-------



(This is only professional opinion and not the diagnosis, Please correlate clinically)

CHD City, Sector-45, G.T. Road, Karnal, Haryana - 132116 Ph.: 0184-7110000, 9643000000, 8222008811,22

PARK GROUP OF HOSPITALS : West Delhi • South Delhi • Gurgaon • Karnal • Panipat • Hodal • Ambala • Behror



Diagnosics S. No. : LSHHI307424	MR No. : MR/23/002435
Patient Name : Mr. RAMENDER CHAHAL	Doctor : Dr. SOMPAL
Age/Sex : 37 YRS Sex : Male	Date & Time : 05-Apr-2023 09:23 AM
OPD/IPD : OPD	Sample Collection : 05-Apr-2023 09:56 AM
IPD No :	Reporting Date/Time : 05-Apr-2023 11:55 AM
	Refer Doctor :

HAEMATOLOGY

ESR

ESR	08	0-20	mm/1sthr
-----	----	------	----------

BIO-CHEMISTRY

LFT(LIVER FUNCTION TEST)

BILIRUBIN (TOTAL)	0.90	0.1-1.2	mg/dl
BILIRUBIN DIRECT	0.20	0.0-0.3	mg/dl
BILIRUBIN INDIRECT	0.70	0.1-0.9	mg/dl
SGOT (AST)	21	0-40	IU/L
SGPT (ALT)	16	0-40.0	IU/L
ALK.PHOSPHATASE	83	42.0-119	IU/L
TOTAL PROTEIN	7.2	6.0-8.0	gm/dl
ALBUMIN	4.1	3.20-5.0	gm/dl
GLOBULIN	3.1	2.30-3.80	gm/dl
A/G Ratio	1.3	1.0-1.60	

LIPID PROFILE

TOTAL CHOLESTEROL	230	0-250	mg/dL
TRIGLYCERIDE	143	0-161	mg/dL
HDL-CHOLESTEROL	51	30.0-60.0	mg/dL
LDL CHOLESTEROL	H 150.4	0-130	mg/dL
VLDL	28.6	0-40	mg/dL
LDL / HDL RATIO	2.94	0.0-3.55	

UREA

BLOOD UREA	25	13.0-45.0	mg/dl
------------	----	-----------	-------

URIC ACID, SERUM

URIC ACID	H 7.4	3.0-7.2	mg/dl
-----------	-------	---------	-------

CLINICAL PATHOLOGY



(This is only professional opinion and not the diagnosis, Please correlate clinically)

CHD City, Sector-45, G.T. Road, Karnal, Haryana - 132116 Ph.: 0184-7110000, 9643000000, 8222008811,22

PARK GROUP OF HOSPITALS : West Delhi • South Delhi • Gurgaon • Karnal • Panipat • Hodal • Ambala • Behror



Diagnosics S. No. : LSHH1307424	MR No. : MR/23/002435
Patient Name : Mr. RAMENDER CHAHAL	Doctor : Dr. SOMPAL
Age/Sex : 37 YRS Sex : Male	Date & Time : 05-Apr-2023 09:23 AM
OPD/IPD : OPD	Sample Collection : 05-Apr-2023 09:56 AM
IPD No :	Reporting Date/Time : 05-Apr-2023 11:55 AM
	Refer Doctor :

URINE ROUTINE EXAMINATION

VOLUME	30	-	ml
COLOUR	P.YELLOW	-	
APPEARANCE	CLEAR	-	
URINE pH	6.0	5.5-8.5	
SPECIFIC GRAVITY	1.010	1.005-1.030	
KETONE	NEG	-	
URINE PROTEIN	NEG	-	
URINE SUGAR	NEG	-	
PUS CELLS	1-2	1-2	/HPF
RBC CELLS	0-1	-	/HPF
EPITHELIAL CELLS	NIL	2-3	/HPF
CRYSTALS	NIL	-	
CASTS	NIL	-	

LAB
TECHNICIAN

Dr. VISHAL SALHOTRA
MD (PATHOLOGY)

Dr. NISHTHA KHERA
MBBS, MD (PATHOLOGY)

Dr. PARDIP KUMAR
CONSULTANT(MICROBIOLOGY)

(This is only professional opinion and not the diagnosis, Please correlate clinically)

CHD City, Sector-45, G.T. Road, Karnal, Haryana - 132116 Ph.: 0184-7110000, 9643000000, 8222008811,22

PARK GROUP OF HOSPITALS : West Delhi • South Delhi • Gurgaon • Karnal • Panipat • Hodal • Ambala • Behror



ECHOCARDIOGRAPHY REPORT

Date	: 05-04-2023	O.P.D.NO. :
Patient name	: MR. RAMENDER CHAHAL	AGE/SEX: 37Y/M
Dr.Name	: SANJAY KUMAR GUPTA	

2D ECHO

- Mitral value **Normal** Pulmonary value**Normal**...
- Pulmonary artery.....**Normal**..... Aortic valve... **Normal**.....
- Tricuspid valve.....**Normal**

2 D RWMA

- ... **No RWMA** (Regional wall motion abnormality at rest).

COLOUR DOPPLER

- ...**No..** Significant valvular stenosis/ regurgitation

COMMENTS AND SUMMARY

- All cardiac chambers of...**Normal**..... Size and shape..... **No**dilatation or hypertrophy
- ...**No RWMA** (regional wall motion abnormality) at rest.
- ...**No**...clot/ vegetation/ pericardial effusion.
- LV **Normal LV Function**.....systolic function
- ...**No**.... Significant valvular stenosis / regurgitation

FINAL IMPRESSION:

- EF AT REST**55%**.....

Dr. SANJAY KUMAR GUPTA
SENIOR CONSULTANT
MD (MED), DNB CARDIOLOGY
FNB (INTERVENTION) CARDIOLOGY

(This is only professional opinion and not the diagnosis, Please correlate clinically)

CHD City, Sector-45, G.T. Road, Karnal, Haryana - 132116 Ph.: 0184-7110000, 9643000000, 8222008811,22

PARK GROUP OF HOSPITALS : West Delhi • South Delhi • Gurgaon • Karnal • Panipat • Hodal • Ambala • Behror

Diagnostics S. No.	: LSHHI307424	MR No.	: MR/23/002435
Patient Name	: Mr. RAMENDER CHAHAL	Doctor	: Dr. SOMPAL
Age/Sex	: 37 YRS Sex : Male	Reporting Date/Time	: 05-Apr-2023 10:30 AM
Visit Date & Time	: 05-Apr-2023 09:23 AM		
OPD/IPD	: OPD	IPD No	:

ULTRASOUND

Liver is enlarged (17cm) and shows grade I fatty changes. There is no focal hepatic lesion present. Portal vein and CBD are normal in course and caliber.

Gallbladder is partially distended and shows normal intraluminal echotexture. There is normal wall thickness.

Pancreas is normal in size, contour & echo pattern The pancreatic duct is not dilated. Pancreatic contour is regular & peri pancreatic planes are maintained.

Spleen is normal in size & echo pattern.

Both kidneys are normal in shape size contour & echo pattern. There is no hydronephrosis defined on either side. Both ureters are obscured by bowel gas.

Bladder is partially distended. **Prostate shows parenchymal calcifications**, however normal in size, shape and morphology.

There is no free fluid present in the abdomen.

Impression:

Imaging features are suggestive of **Hepatomegaly with grade I fatty changes.** Adv: Clinical correlation.

Dr. Deepanshu Sharma

Dr. Deepanshu Sharma
MD RADIODIAGNOSIS
Reg. No. HMC 22292
Park Hospital



(This is only professional opinion and not the diagnosis. Please correlate clinically.)

Sector 45, Bhaini Khurd, G.T. Karnal Road, Karnal, Haryana-132116 Ph.: 082220 08811, 22, 66
Park Group of Hospitals : West Delhi • South Delhi • Gurgaon • Faridabad • Hodal • Panipat

the **health** care providers the **health** care providers



Diagnos ^t ics S. No.	: LSHHI307424	MR No.	: MR/23/002435
Patient Name	: Mr. RAMENDER CHAHAL	Doctor	: Dr. SOMPAL
Age/Sex	: 37 YRS Sex : Male	Date & Time	: 05-Apr-2023 09:23 AM
OPD/IPD	: OPD	Sample Collection	: 05-Apr-2023 09:56 AM
IPDN ^o	:	Reporting Date/Time	: 06-Apr-2023 12:34 PM
		ReferDoctor :	

IMMUNOLOGY

Test Name	Status	Result	Biological Reference Interval	Unit
<u>TSH TOTAL</u>				
TSH		1.04	0.30-4.5	uIU/mL



(This is only professional opinion and not the diagnosis, Please correlate clinically)

CHD City, Sector-45, G.T. Road, Karnal, Haryana - 132116 Ph.: 0184-7110000, 9643000000, 8222008811,22

PARK GROUP OF HOSPITALS : West Delhi • South Delhi • Gurgaon • Karnal • Panipat • Hodal • Ambala • Behror

