



# Bangalore Diagnostics & Multi-Speciality Centre

Quality Assurance : EQAP from AIIMS & CMC- Vellore

Quality. Trust. Since 1982.

# 198, 12th Main, 3rd Block, (Above Namma MTR, Next to SBI), Rajajinagar, Bangalore- 560 010.  
Ph. : 080-23505407, 9448079978 e-mail : bangalore.d.s@gmail.com

## SUMMARY REPORT

NAME ::	mes. Talemari Kongathi Archana
EMPLOYEE ID::	105207
REF.BY::	Bank of Baroda
AGE::	32/years
GENDER::	Female
DATE::	26/03/2022
HEIGHT (in mts)::	1.60
WEIGHT (in kgs)::	71
BMI::	27.7
WAIST CIRCUMFERENCE (in cms)::	89
HIP CIRCUMFERENCE (in cms)::	102
WAIST TO HIP RATIO::	0.87:1.0
BLOOD PRESSURE (mm hg)::	120/80 mmHg

DR. MAHADEVA. K.C.  
M.D., (Path)  
KMC. No.: 17647

BANGALORE DIAGNOSTICS &  
MULTI-SPECIALITY CENTRE  
# 198, 12th Main, 3rd Block  
Rajajinagar, Bangalore-560 010



भारत सरकार  
Government of India



भारत सरकार  
Government of India

भारतीय विशिष्ट पहचान प्राधिकरण  
Unique Identification Authority of India

Enrollment No. : 0804/15913/63122

To  
Talamari Kongathi Archana  
#349/2 2nd FLOOR,  
57TH C CROSS 3RD BLOCK,  
RAJAJINAGAR,  
VTC: Rajajinagar 3rd Block, PO: Rajajinagar,  
Sub District: Bangalore North, District: Bengaluru,  
State: Karnataka, PIN Code: 560010,  
Mobile: 9739767135

28/09/2013

095505769



KF065057698FI

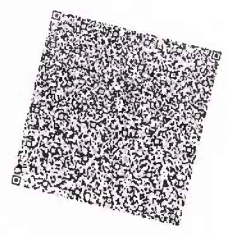

आपका आधार क्रमांक / Your Aadhaar No. :  
**2039 8258 8471**

मेरा आधार, मेरी पहचान



भारत सरकार  
Government of India



Talamari Kongathi Archana  
DOB: 23/07/1989  
Female



2039 8258 8471  
मेरा आधार, मेरी पहचान

28/09/2013

*E*  
BANGALORE DIAGNOSTICS &  
MULTI-SPECIALITY CENTRE  
# 198, 12th Main, 3rd Block  
Rajajinagar, Bangalore-560 010



# Bangalore Diagnostics & Multi-Speciality Centre

Quality Assurance : EQAP from AIIMS & CMC- Vellore

Quality. Trust. Since 1982.

# 198, 12th Main, 3rd Block, (Above Namma MTR, Next to SBI), Rajajinagar, Bangalore- 560 010.  
Ph. : 080-23505407, 9448079978 e-mail : bangalore.d.s@gmail.com

**Name :** MRS. TALAMARI KONGATHI ARCHANA

**Reg. No :** C6849

**Age/Sex:** 32 Year(s) / Female

**Date :** 26/03/2022

**Ref. by :** DR. BANK OF BARODA

**Corporate:** NON CORPORATE

Test Name

Result

Reference Range

Page 1 of 3

## HAEMATOLOGY REPORT

### COMPLETE BLOOD COUNT

Haemoglobin	12.9 gms %	Male : 13.0 - 18.0 gms % Female: 11.0 - 15.0 gms %
Red Blood Cell Count	4.57 million/cumm	Male : 4.5-6.5 millions/cumm Female : 3.7-5.5 million/cumr
Packed Cell Volume	38.7 %	Females: 32 - 45 % Males: 39 - 54%
Total Count	7,150 cells /cumm	4000-11000 cells /cumm
<b>Differential Count</b>		
Neutrophils	52.8 %	40 - 75%
Lymphocytes	41.9 %	20 - 45%
Monocytes	2.6 %	01 - 10%
Eosinophils	2.2 %	01 - 06 %
Basophils	0.5 %	00 to 01 %

### COMPLETE BLOOD COUNT

Platelet count	2,08,000 cells/cumm	150000-400000 cells/cumm
Mean Corpuscular Volume	85 fL	78 - 98 fL
Mean Corpuscular Heamoglobin	28.2 pg	27 - 32 pg
Mean Corpuscular Haemoglobin Concentration	33.3 g/dl	31 - 36 g/dl
ESR	03 mm/hour	Male: 0 - 10 mm/ hour Female: 0 - 20 mm/hour
ABSOLUTE EOSINOPHIL COUNT	157 cells/cumm	40 - 440 cells/cumm
BLOOD GROUP(ABO)	"A"	
Rh Type (D)	POSITIVE	

## BIOCHEMISTRY REPORT

FASTING BLOOD SUGAR	86 mg/dl	70 to 100 mg/dl
FASTING URINE SUGAR	NIL	NIL



# Bangalore Diagnostics & Multi-Speciality Centre

Quality Assurance : EQAP from AIIMS & CMC- Vellore

Quality. Trust. Since 1982.

# 198, 12th Main, 3rd Block, (Above Namma MTR, Next to SBI), Rajajinagar, Bangalore- 560 010.  
Ph. : 080-23505407, 9448079978 e-mail : bangalore.d.s@gmail.com

**Name :** MRS. TALAMARI KONGATHI ARCHANA

**Reg. No :** C6849

**Age/Sex:** 32 Year(s) / Female

**Date :** 26/03/2022

**Ref. by :** DR. BANK OF BARODA

**Corporate:** NON CORPORATE

Test Name

Result

Reference Range

Page 2 of 3

## BIOCHEMISTRY REPORT

POST PRANDIAL BLOOD SUGAR 97 mg/dl 80 to 140 mg/dl

POST PRANDIAL URINE SUGAR NIL NIL

### **Glycosylated Haemoglobin (HbA1c)**

Glycosylated Haemoglobin (HbA1c) 5.5 %  
Normal <6.0 %  
Good control 6.0-7.0 %  
Fair control 7.0-8.0 %  
Unsatisfactory 8.0-10.0 %  
Poor control >10 %

### **LIPID PROFILE**

TOTAL CHOLESTEROL 142.3 mg/dl up to 200 mg/dl  
TRIGLYCERIDES 79.5 mg/dl <150 : Normal  
HDL Cholesterol 45.7 mg/dl Male: >40 mg/dl  
Female: > 50 mg/dl  
LDL Cholesterol 80.7 mg/dl <100 mg/dl  
VLDL Cholesterol 15.9 mg/dl <40 mg/dl  
CHOLESTEROL/HDL RATIO 3.1:1.0 up to 6.0 %

### **LIVER FUNCTION TESTS**

Total Bilirubin 1.08 mg/dl up to 1.2 mg/dl  
Direct Bilirubin 0.19 mg/dl 0 to 0.3 mg/dl  
Indirect Bilirubin 0.89 mg/dl up to 1.5 mg/dl  
S.G.O.T. (AST) 13.7 U/L 0 - 46 U/L  
S.G.P.T. (ALT) 12.3 U/L 0 - 49 U/L  
ALKALINE PHOSPHATASE 68.4 U/L  
Men : 80-306  
Women : 64-306

Gamma Glutamyl Transpeptidase (GGT) 14.6 IU/L

0 - 55 IU/L

Total Protein 6.9 gms/dl

6.6 - 8.3 gms/dl

Albumin 3.5 gms/dl

3.4 - 5.0 gms/dl

Globulin 3.4 gms/dl

2.3 - 3.5 gms/dl

A/G Ratio 1.0:1.0

1.2 : 1.0



# Bangalore Diagnostics & Multi-Speciality Centre

Quality Assurance : EQAP from AIIMS & CMC- Vellore

Quality. Trust. Since 1982.

# 198, 12th Main, 3rd Block, (Above Namma MTR, Next to SBI), Rajajinagar, Bangalore- 560 010.  
Ph. : 080-23505407, 9448079978 e-mail : bangalore.d.s@gmail.com

**Name :** MRS. TALAMARI KONGATHI ARCHANA

**Reg. No :** C6849

**Age/Sex:** 32 Year(s) / Female

**Date :** 26/03/2022

**Ref. by :** DR. BANK OF BARODA

**Corporate:** NON CORPORATE

Test Name

Result

Reference Range

Page 3 of 3

## BIOCHEMISTRY REPORT

BLOOD UREA NITROGEN (BUN)	9.12 mg/dl	7-18 mg/dl
SERUM CREATININE	0.97 mg/dl	Females 0.6 - 1.2 mg/dl Males 0.7 - 1.4 mg/dl
URIC ACID	19.5 mg/dl	M: 3.5 -7.2 mg/dl F: 2.6 - 6.0 mg/dl

## URINE EXAMINATION REPORT

### PHYSICAL EXAMINATION

COLOUR	LIGHT YELLOW
APPEARANCE	CLEAR
REACTION	ACIDIC

### BIOCHEMICAL EXAMINATION

PROTEIN	NIL	
GLUCOSE	NIL	
BILE SALT	NIL	
BILE PIGMENT	NIL	
SPECIFIC GRAVITY	1.018	1.003 - 1.035

### MICROSCOPIC EXAMINATION

PUS CELLS	1-2/HPF
EP CELLS	OCCASIONAL
MACROPHAGES	NIL
R.B.C.s	ABSENT
CASTS	NIL
CRYSTALS	NIL

----- End of Report -----

Biochemist

Microbiologist

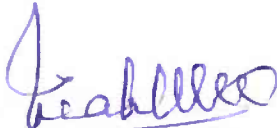
  
Pathologist





# Bangalore Diagnostics & Multi-Speciality Centre

Quality Assurance : EQAP from AIIMS & CMC- Vellore

Quality. Trust. Since 1982.

# 198, 12th Main, 3rd Block, (Above Namma MTR, Next to SBI), Rajajinagar, Bangalore- 560 010.  
Ph. : 080-23505407, 9448079978 e-mail : bangalore.d.s@gmail.com

Name : Mrs. TALAMARI KONGATHI ARCHANA 849  
Visit No. : V101429578  
Age/Gender : 32 Y/Female  
Referred by : BANGALORE DIAGNOSTICS & MULTI SPECIALITY CENTER

Patient No. : P101309062  
Registered On : 26/03/2022 14:41  
Collected On : 26/03/2022 15:52  
Reported On : 26/03/2022 17:44

## Final Report

Test Name / Method	Results	Units	Reference Range	Sample Type
<b>CLINICAL BIOCHEMISTRY</b>				
<b>THYROID PROFILE</b>				
<b>TRIIODO THYRONINE-T3 TOTAL</b> <i>Method : ECLIA</i>	1.06	ng/ml	0.80 - 2.0	SERUM
<b>THYROXINE -T4 TOTAL</b> <i>Method : ECLIA</i>	7.71	ug/dl	5.1 - 14.1	
<b>THYROID STIMULATING HORMONE - TSH (Ultra Sensitive)</b> <i>Method : ECLIA</i>	1.69	mIU/ml	0.40 - 4.20 First Trimester:0.1-2.5* Second & Third Trimester:0.2-3.0* *American Thyroid Association trimesterspecific	

\*\*\* End Of Report \*\*\*

Outside sample to be correlated with other clinical finding.

PROCESSED BY : SHWETHA

RESULT VERIFIED BY : BHARATH KUMAR C, Lab Incharge

Prof. KSHAMA HIREMATH

M.Sc, Med. Biochemistry, CFN, DNHE  
Chief Biochemist



# Bangalore Diagnostics & Multi-Speciality Centre

Quality Assurance : EQAP from AIIMS & CMC- Vellore

Quality. Trust. Since 1982.

# 198, 12th Main, 3rd Block, (Above Namma MTR, Next to SBI), Rajajinagar, Bangalore- 560 010.  
Ph. : 080-23505407, 9448079978 e-mail : bangalore.d.s@gmail.com

NAME : MRS. TALAMARI KONGATHI ARCHANA DATE: 26.3.2022

REF BY : B.O. B

AGE/ GENDER: 32YEARS/FEMALE

## ABDOMEN AND PELVIC ULTRASOUND SCAN REPORT

**Liver** : Normal in size, shape and echotexture. No focal lesion seen.

No intrahepatic biliary dilatation seen. PV & CBD is normal

**Gall Bladder:** GB is normal. Normal in wall thickness. No abnormal intraluminal echoes.

**Pancreas** : Normal in size and echo texture. No focal lesion, Pancreatic duct appears normal.

**Spleen** : Normal in size, shape and echo texture

**Kidneys** : Both kidney's are normal in size, shape and position.

No calculi / hydronephrosis seen. Cortico medullary differentiation is good.

**Right Kidney:** 111 x 17 mm

**Left kidney** : 115 x 16mm

**Urinary Bladder:** Normal in contour and wall thickness with clear contents.

Post void = Nil.

**Uterus** : Anteverted, Measures 85 x 28 x 49 mm, average bulky in size, shape and echotexture. Endometrial thickness = 7 mm. POD is empty.

**Ovaries** : Both ovaries are normal visualized in adnexa.

### IMPRESSION:

- Average bulky uterus otherwise normal study.

SONOLOGIST

BANGALORE DIAGNOSTICS &  
MULTI-SPECIALITY CENTRE  
# 198, 12th Main, 3rd Block  
Rajajinagar, Bangalore-560 010



BANGALORE DIAGNOSTICS &  
MULTI-SPECIALITY CENTRE  
# 198, 12th Main, 3rd Block  
Rajajinagar, Bangalore-560 010





# Bangalore Diagnostics & Multi-Speciality Centre

Quality Assurance : EQAP from AIIMS & CMC- Vellore

Quality. Trust. Since 1982.

# 198, 12th Main, 3rd Block, (Above Namma MTR, Next to SBI), Rajajinagar, Bangalore- 560 010.  
Ph. : 080-23505407, 9448079978 e-mail : bangalore.d.s@gmail.com

**NAME : MRS. TALAMARI KONGATHI ARCHANA DATE: 26.3.2022**

**REF BY : B.O. B**

**AGE/ GENDER: 32YEARS/FEMALE**

## BREAST ULTRA SOUND SCAN REPORT

**Right breast glandular soft tissue echo texture appeared within normal limits.**

**Left breast glandular soft tissue echotexture appeared within normal limits.**

**There is no evidence of Solid/ Cystic foci's in all IV Quadrant's**

**No ductal dilatations seen.**

**Axillary regions appeared normal; no evidence of enlarged lymphnodes.**

**IMPRESSION:**

**NORMAL SONOLOGIC STUDY.**

**BIRADS SCORE - I (Suggest routine screening)**

  
**SONOLOGIST.**

**BANGALORE DIAGNOSTICS &  
MULTI-SPECIALITY CENTRE  
# 198, 12th Main, 3rd Block  
Rajajinagar, Bangalore-560 010**



GE Healthcare

26/03/22 12:03:32 PM

USR

TALAMARI

KONGATHI ARCHANA 3: MI 0.6

TIs 0.4

12L-RS

Breast

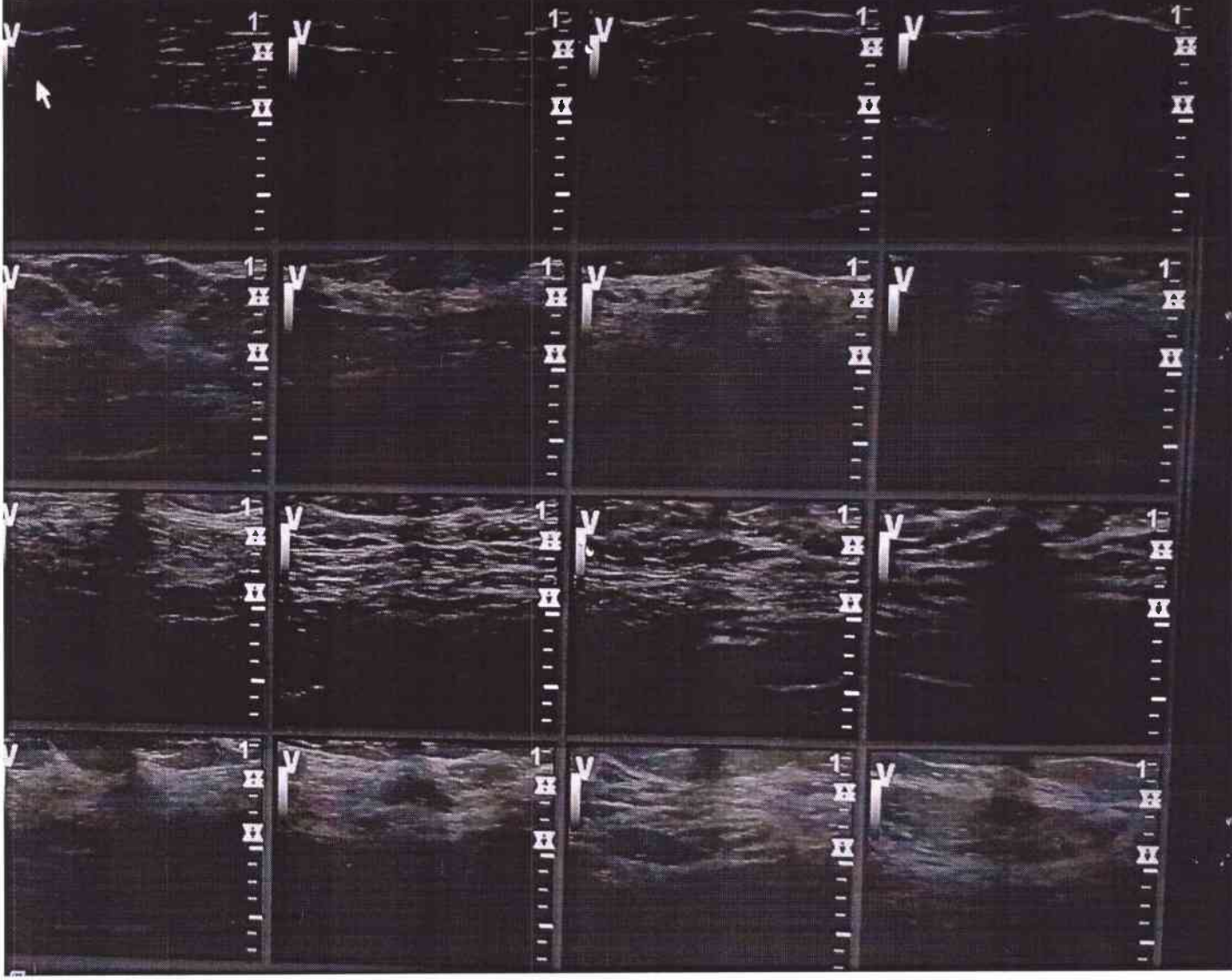

**BANGALORE DIAGNOSTICS &  
MULTI-SPECIALITY CENTRE**  
# 190, 12th Main, 3rd Block  
Rajajinagar, L



# Bangalore Diagnostics & Multi-Speciality Centre

Quality Assurance : EQAP from AIIMS & CMC- Vellore

Quality. Trust. Since 1982.

# 198, 12th Main, 3rd Block, (Above Namma MTR, Next to SBI), Rajajinagar, Bangalore- 560 010.  
Ph. : 080-23505407, 9448079978 e-mail : bangalore.d.s@gmail.com

<b>Patient Name</b>	MRS. TALAMARI KONGATHI	<b>Patient Id</b>	X-RAY-96
<b>Age/DOB</b>	32/	<b>Gender</b>	F
<b>Ref. Doctor</b>	BANK OF BARODA	<b>Date</b>	26/03/2022

## X-RAY CHEST PA VIEW

### OBSERVATION:

Both hila are normal.

Cardiophrenic and costophrenic angles are normal.

The trachea is central.

The mediastinal and cardiac silhouette are normal.

Cardiothoracic ratio is normal.

Bones of the thoracic cage are normal.

Soft tissues of the chest wall are normal.

### IMPRESSION:

#### NORMAL STUDY

Dr. Vijay Kumar  
MBBS, MDRD  
Consultant Radiologist

BANGALORE DIAGNOSTICS &  
MULTI-SPECIALITY CENTRE  
# 198, 12th Main, 3rd Block  
Rajajinagar, Bangalore-560 010

R

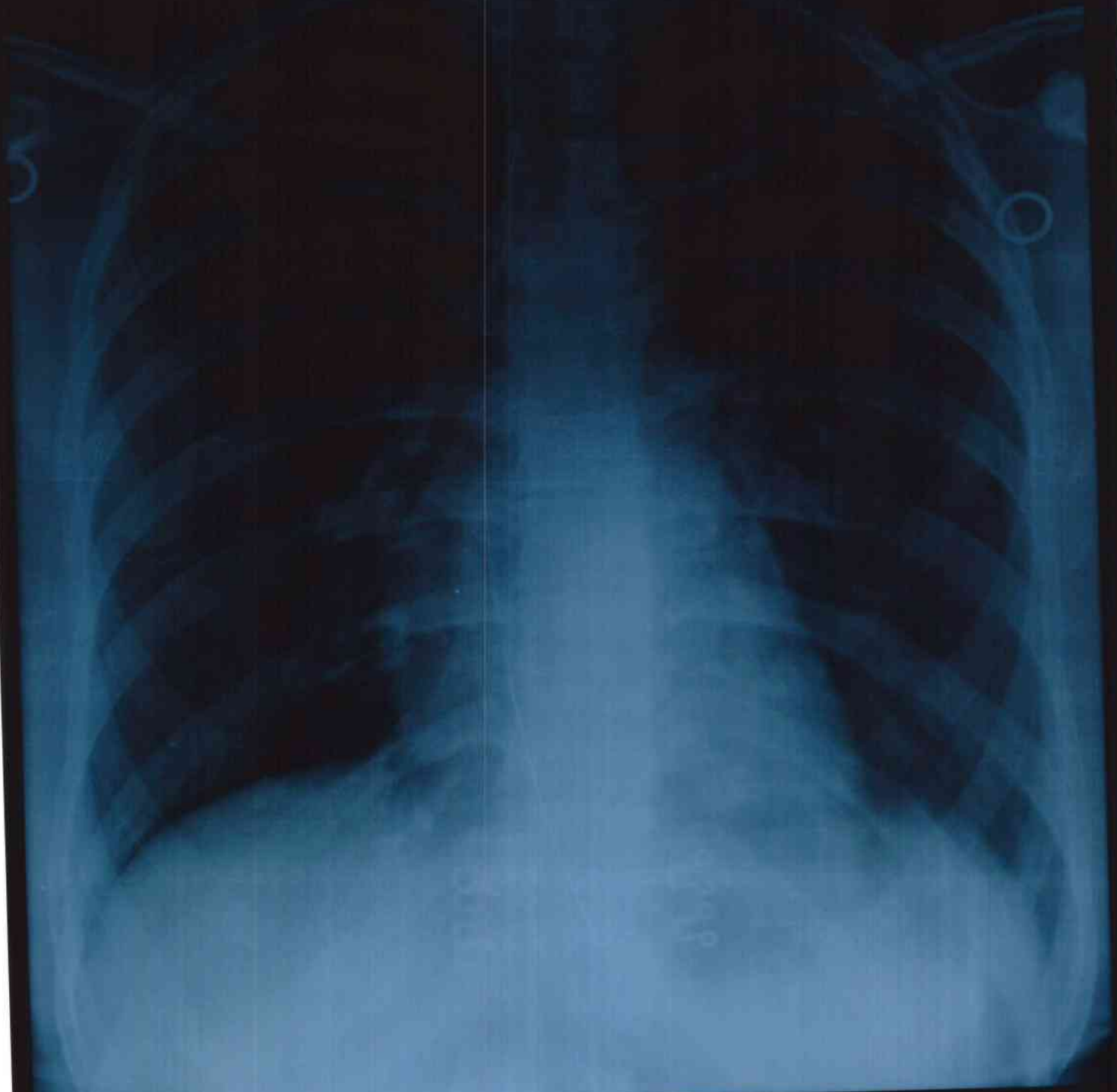

DX-96 MRS TALAMARI KONGATHI 32/ F 26/03/2022 12 37 16  
BANGALORE DIAGNOSTIC SERVICE RAJAJINAGAR BANGALORE 560010



6554565458/MRS TALMAR ARCHANA KONGATHI 32 yrs/Female 0 Kg/0 Cms  
 Date: 26-Mar-2022 04:21:27 PM

Ref By :  
 Medication :  
 Objective :  
 Protocol : BRUCE  
 History :

Stage	Stage Time (Min:Sec)	Phase Time (Min:Sec)	Speed (mpm)	Grade (%)	METS	H.R. (bpm)	B.P. (mmHg)	R.P.P. x100	PVC	Comments
Supine					1.0	107	124/84	132	-	
Standing					1.0	112	124/84	138	-	
HV					1.0	113	---/---	0	-	
ExStart					1.0	110	124/84	136	-	
Stage 1	3:00	3:01	1.7	10.0	4.7	128	126/86	161	-	
Stage 2	3:00	6:01	2.5	12.0	7.1	150	128/88	192	-	
Stage 3	3:00	9:01	3.4	14.0	10.2	158	132/92	208	-	
PeakEx	3:00	9:01	3.4	14.0	10.2	158	132/92	208	-	
Recovery	1:00		0.0	0.0	4.3	124	134/94	166	-	
Recovery	3:00		0.0	0.0	1.0	105	130/90	136	-	
Recovery	5:00		0.0	0.0	1.0	115	126/86	144	-	
Recovery					0.0	0	---/---	0	-	

**Findings :**  
 Exercise Time : 9:01 minutes  
 Max HR attained : 158 bpm 84% of Max Predictable HR 188  
 Max BP : 135/95(mmHg)  
 WorkLoad attained : 10.2 (Good Effort Tolerance )  
 significant ST segment changes noted during exercise or recovery:  
 Angina/Arrhythmia/S3/murmur  
 Final Impression : Test is negative for inducible ischaemia.

Advice/Comments:



**Dr. ASHOK**  
 MD (Internal Medicine)  
 Reg No 13444

BANGALORE DIAGNOSTICS &  
 MUL... CENTRE  
 # 199, 12th Main, 3rd Block  
 Rajajinagar, Bangalore-560 010



Date:



6554565458/MRS TALMARI ARCHANA KONGATHI  
 32 yrs/Female  
 0 Kg/0 Cms  
 Date: 26-Mar-2022 04:21:27 PM

HR: 107 bpm  
 METS: 1.0  
 BP: 124/84

MPHR: 56% of 188  
 Speed: 1.1 mph  
 Grade: 0.0%

Raw ECG  
 BRUCE  
 (1.0-100) Hz

Ex-Time 01:06  
 BLC: On  
 Notch: On

Supine  
 10.0 mm/mV  
 25 mm/Sec





6554565458/MRS TALMARI ARCHANA KONGATHI  
 32 Yrs/Female  
 0 Kg/0 Cms  
 Date: 26-Mar-2022 04:21:27 PM

HR: 112 bpm  
 METS: 1.0  
 Bp: 124/84

MpHR: 59% of 188  
 Speed: 1.1 mph  
 Grade: 0.0%

Raw ECG  
 BRUCE  
 (1.0-100)Hz

Ex Time 01:09  
 BLC : On  
 Notch : On

Standing  
 10.0 mm/mV  
 25 mm/Sec.



Date:



6554565458/MRS TALMARI ARCHANA KONGATHI  
 32 Yrs/Female  
 0 Kg/0 Cms  
 Date: 26-Mar-2022 04:21:27 PM

HR: 113 bpm  
 METS: 1.0  
 BP: ---/---

MpHR: 60% of 188  
 Speed: 1.1 mph  
 Grade: 0.0%

Raw ECG  
 BRUCE  
 (1.0-100) Hz

Ex Time 01:10  
 BLC : On  
 Notch : On

HV  
 10.0 mm/mV  
 25 mm/Sec.





6554565458/MRS TALMARI ARCHANA KONGATHI  
 32 Yrs/Female  
 0 Kg/0 Cms  
 Date: 26-Mar-2022 04:21:27 PM

HR: 128 bpm  
 METS: 4.7  
 BP: 126/86

MPHR: 68% of 188  
 Speed: 1.7 mph  
 Grade: 10.0%

Raw ECG  
 BRUCE  
 (1.0-100)Hz

Ex Time 03:00  
 BLC : On  
 Notch : On

BRUCE: Stage  
 10.0 mm/mv  
 25 mm/Sec





6554565458/MRS TALMARI ARCHANA KONGATHI  
 32 Yrs/Female  
 0 Kg/0 Cms  
 Date: 26-Mar-2022 04:21:22 PM

HR: 150 bpm  
 METS: 7.1  
 BP: 128/88

MPHR: 79% of 188  
 Speed: 2.5 mph  
 Grade: 12.0%

Raw ECG  
 BRUCE  
 (1.0-100)Hz

Ex-Time:06:00  
 BLC : On  
 Notch : On

BRUCE: Stage 1  
 10.0 mm/mV  
 25 mm/Sec.

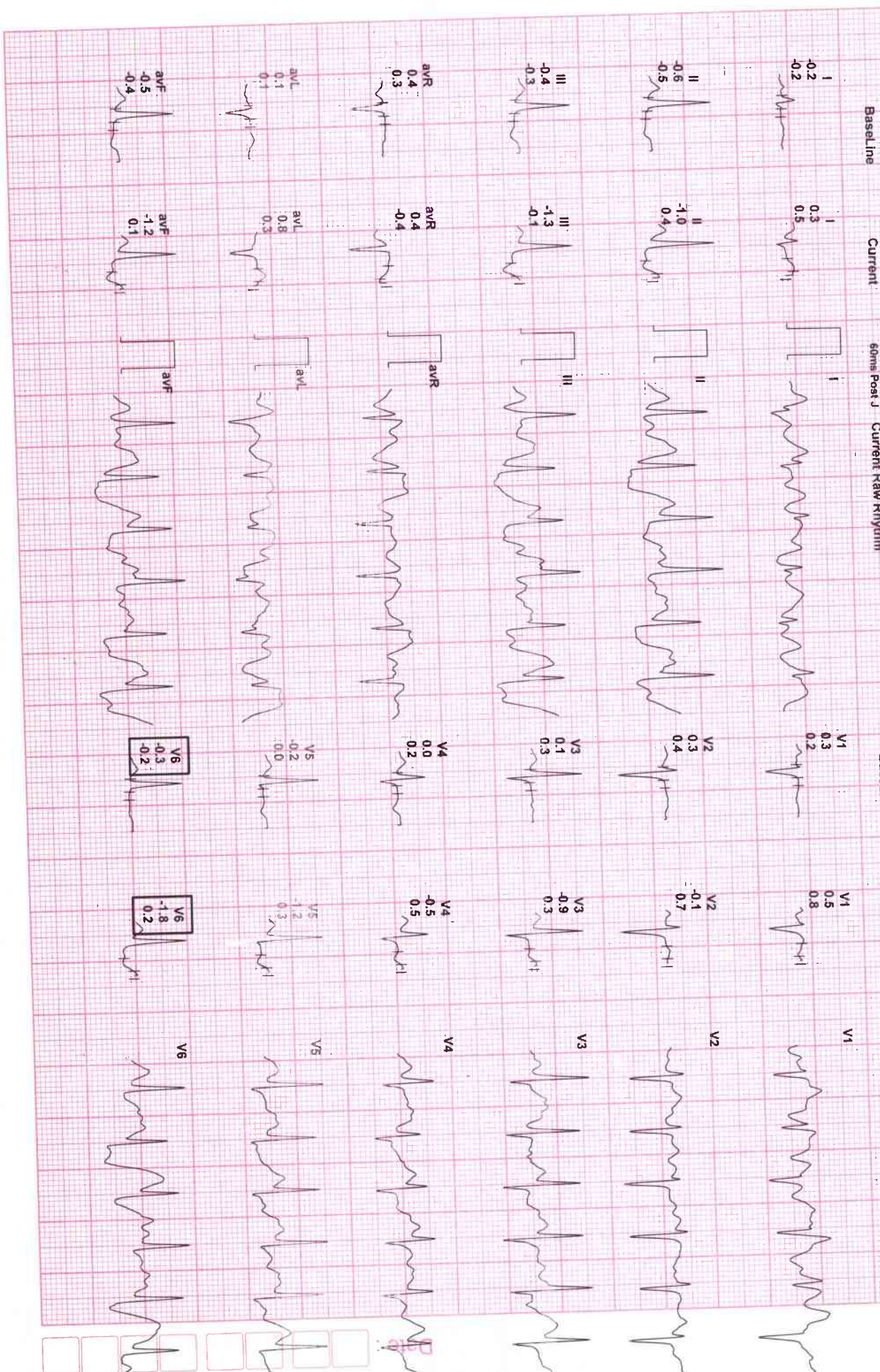



6554565458/MRS TALMARI ARCHANA KONGATHI  
 32 Yrs/Female  
 0 Kg/0 Cms  
 Date: 26-Mar-2022 04:21:27 PM

HR: 158 bpm  
 METS: 10.2  
 BP: 132/92

MPHR: 84% of 188  
 Speed: 3.4 mph  
 Grade: 14.0%

Raw ECG  
 BRUCE  
 (1.0-100)Hz

Ex Time 09:00  
 BLC: On  
 Notch: On

BRUCE: Stage  
 10.0 mm/mv  
 25 mm/Sec.

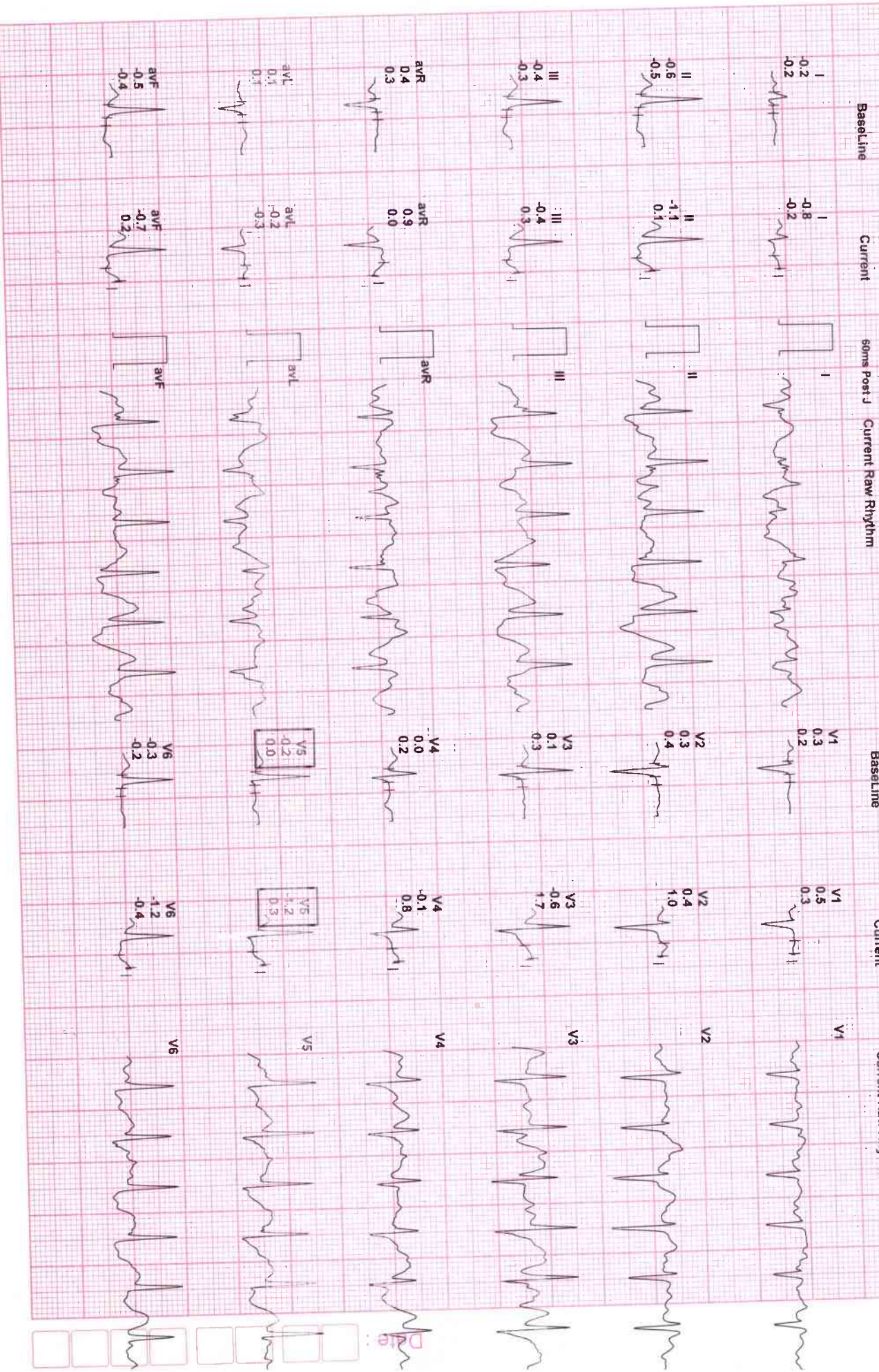



6554565458/MRS TALMAR ARCHANA KONGATHI  
 32 Yrs/Female  
 0 Kg/0 Cms  
 Date: 26-Mar-2022 04:21:27 PM

HR: 158 bpm  
 METS: 10.2  
 Bp: 132/92

MPHR: 84% of 188  
 Speed: 3.4 mph  
 Grade: 14.0%

Raw ECG  
 BRUCE  
 (1.0-100)Hz

Ex Time 09:00  
 BLC : On  
 Notch : On

BRUCE:Pea  
 10.0 mm/mv  
 25 mm/Sec.

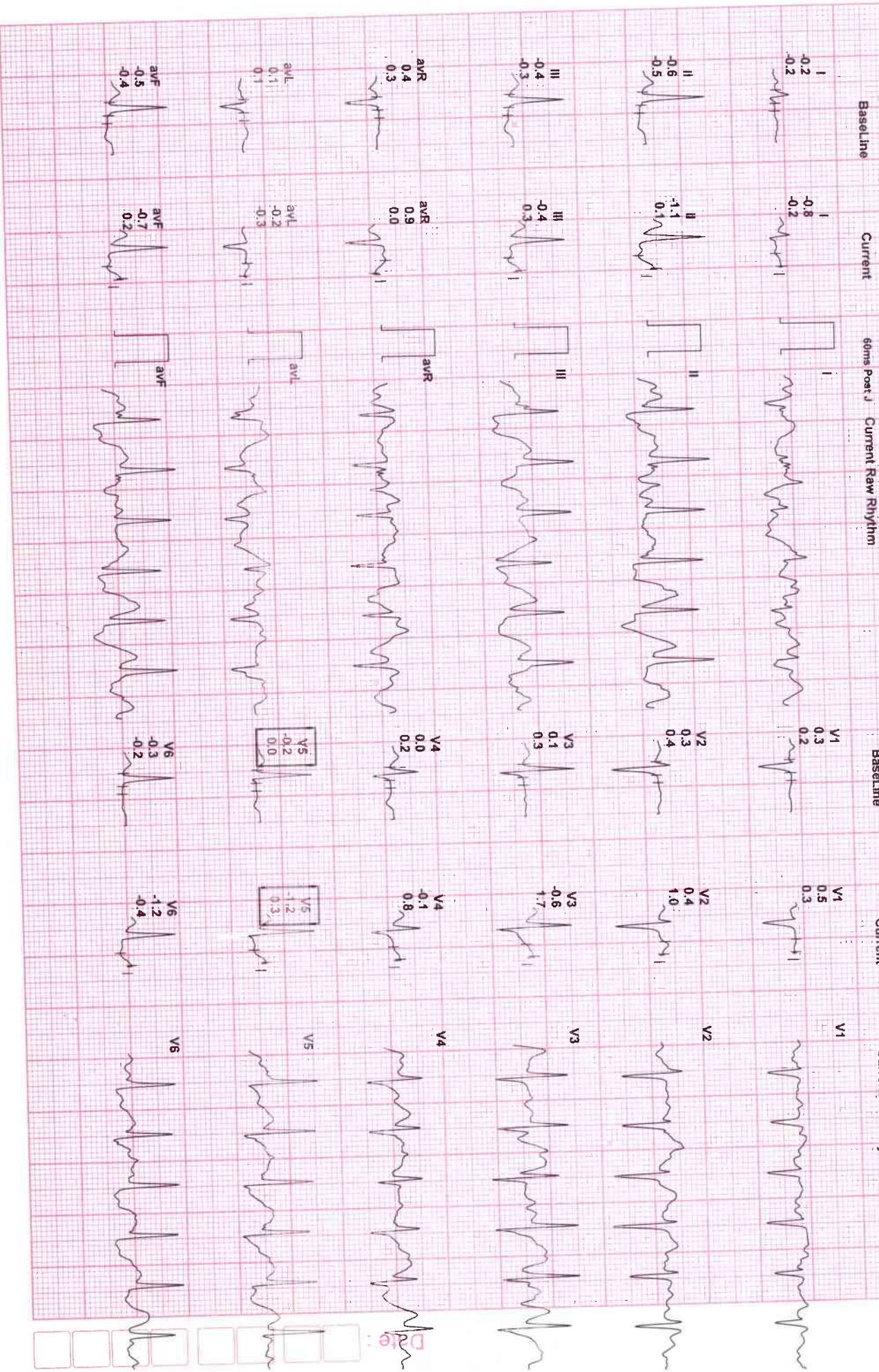



6554565458/MRS TALMARI ARCHANA KONGATHI

32 Yrs/Female  
0 Kg/0 Cms

Date: 26-Mar-2022 04:21:27 PM

HR: 124 bpm  
METS: 4.3  
Bp: 134/94

MPHR: 65% of 188  
Speed: 0.0 mph  
Grade: 0.0%

RAW ECG  
BRUCE  
(1.0-100)Hz

Ex Time 09:01  
BLC: Dn  
Notch: On

Recovery 1  
10.0 mm/mv  
25 mm/Sec.



Date:



6554565458/MRS TALMARI ARCHANA KONGATHI  
 32 Yrs/Female  
 0 Kg/0 Cms  
 Date: 26-Mar-2022 04:21:22 PM

HR: 105 bpm  
 METS: 1.0  
 Bp: 130/90

MPHR: 55% of 188  
 Speed: 0.0 mph  
 Grade: 0.0%

Raw ECG  
 BRUCE  
 (1.0-100) Hz

Ex Time: 09:01  
 BLC: On  
 Notch: On

Recovery(3-50)  
 10.0 mm/mV  
 25 mm/Sec.

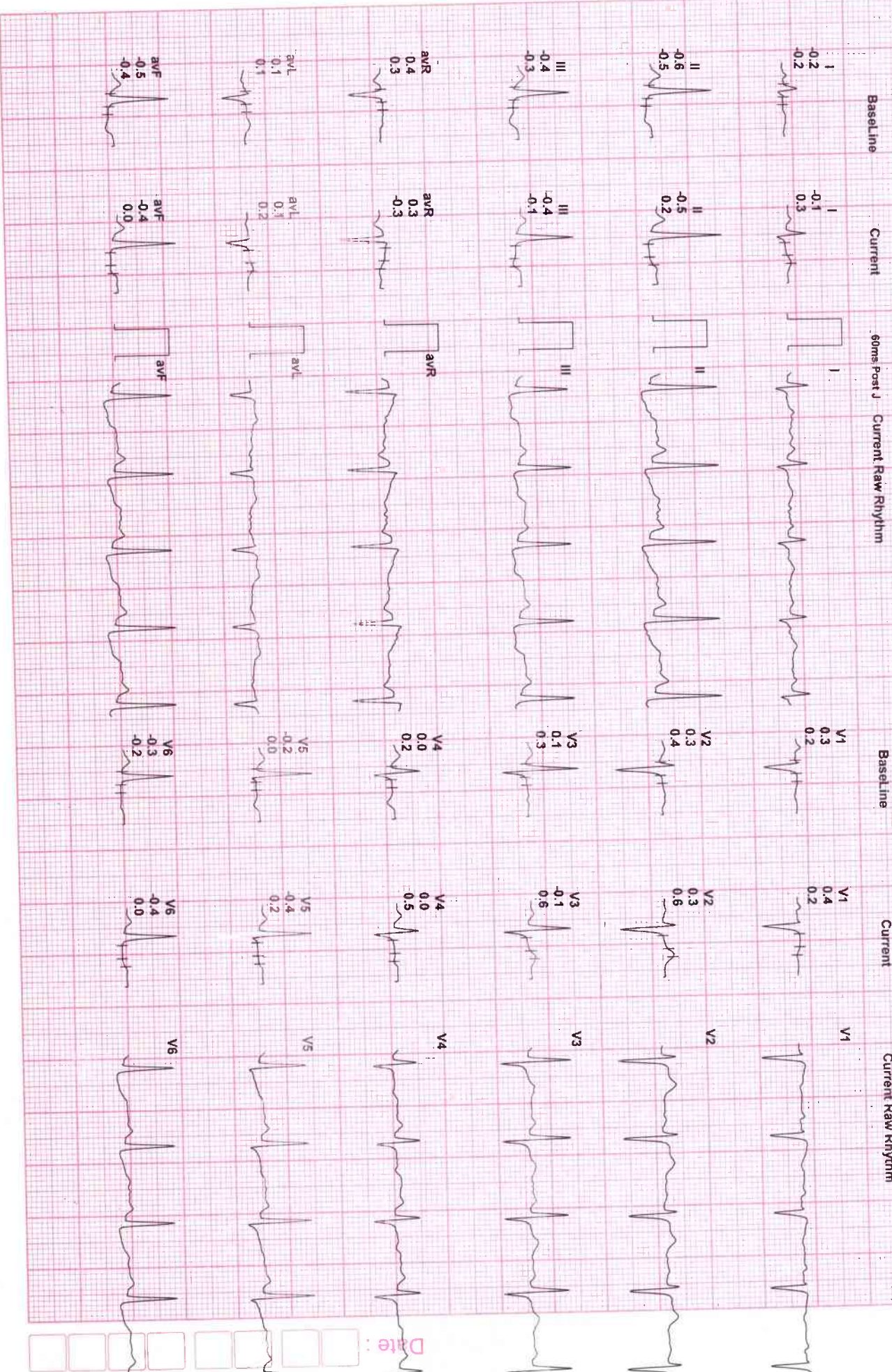

Date:



6554565458/MRS TALMARI ARCHANA KONGATHI  
 32 Yrs/Female  
 0 Kg/0 Cms  
 Date: 26-Mar-2022 04:21:27 PM

HR: 115 bpm  
 METS: 1.0  
 BP: 126/86

MpHR: 61% of 188  
 Speed: 0.0 mph  
 Grade: 0.0%

Raw ECG  
 BRUCE  
 (1.0-100) Hz

Ex-Time 09:01  
 BLC: On  
 Notch: On

Recovery (5.00)  
 10.0 mm/mV  
 25 mm/Sec.



Date:





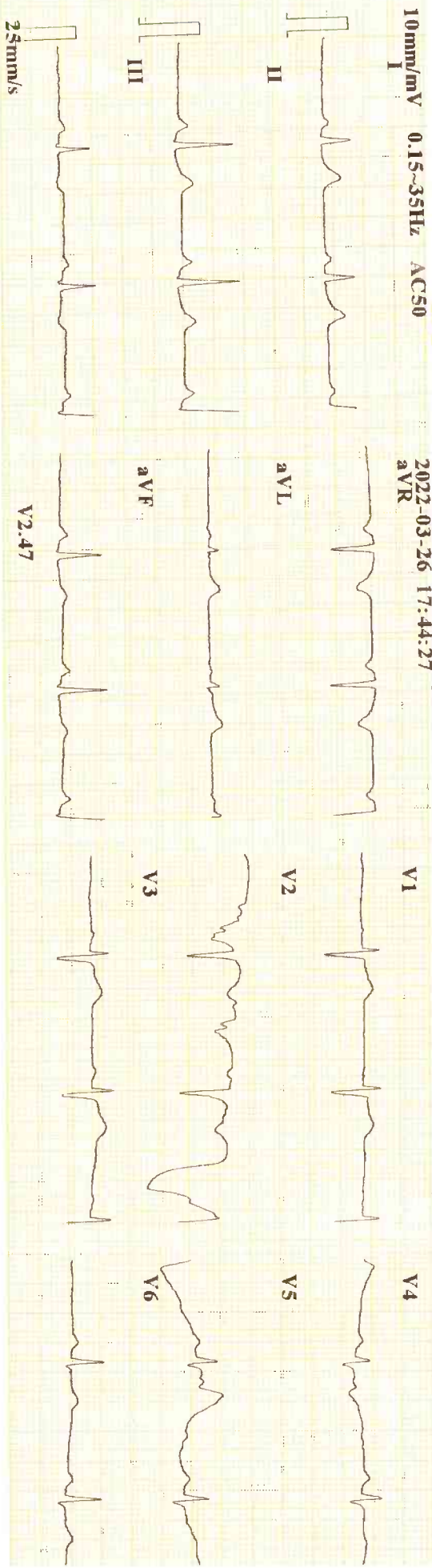

ID : 220326-1744  
 Name :  
 Age : 32 yr  
 Sex : Female  
 BP :  
 Height : cm  
 Weight : kg

HR : 63 bpm  
 P Dur : 112 ms  
 PR int : 157 ms  
 QRS Dur : 98 ms  
 QT/QTc int : 377/386 ms  
 P/QRS/T axis : 65/49/25 °  
 RV5/SV1 amp : 0.436/0.572 mV  
 RV5+SV1 amp : 1.008 mV  
 RV6/SV2 amp : 0.569/0.683 mV

C-840 Talagrande? Archana  
 Minnesota code: Korgath?

Diagnosis Information:  
 800: Sinus Rhythm  
 731: Suspect Anterior Myocardial Infarction? (V2)  
 132: Low Voltage(Chest Leads)

Report Confirmed by:



# Bangalore Diagnostics & Multi-Speciality Centre

Quality Assurance : EQAP from AIIMS & CMC- Vellore

Quality. Trust. Since 1982.

# 198, 12th Main, 3rd Block, (Above Namma MTR, Next to SBI), Rajajinagar, Bangalore- 560 010.  
Ph. : 080-23505407, 9448079978 e-mail : bangalore.d.s@gmail.com

## ELECTROCARDIOGRAM

NAME/AGE : Mrs. Valmasu Kongath Archana

Lab No.: Bank of Baroda DATE: 26/03/22

## ECG FINDINGS

Standardization	<u>cm</u>	Rate	<u>63b</u>
Rhythm	<u>sin</u>	Axis	<u>~</u>
P Wave	<u>~</u>	PR Interval	<u>ASne</u>
Q Wave	<u>~</u>	QRS Voltage	<u>(91 mV) Sinus bradycardia</u>
QRS Duration	<u>009m</u>	ST Segment	<u>STT Elevation</u>
QT interval	<u>038u</u>		
U Wave		Wave	<u>~</u>
Recommendations <u>Normal</u>			

Dr. \_\_\_\_\_

Dr. ASHOK  
MD (Internal Medicine)  
Reg No 13444

BANGALORE DIAGNOSTICS &  
MULTI-SPECIALITY CENTRE  
# 198, 12th Main, 3rd Block  
Rajajinagar, Bangalore-560 010