



GPS Map Camera



Google

Sultanpur, Uttar Pradesh, India

736G+G4W, Civil Line, Sultanpur, Uttar Pradesh 228001,
India

Lat 26.26134°

Long 82.075405°

15/10/23 11:27 AM GMT +05:30



भारत सरकार

Government of India



प्रिया वर्मा

Priya Verma

जन्म तिथि/DOB: 11/02/1995

महिला/ FEMALE



7974 7205 4554

मेरा आधार, मेरी पहचान

LETTER OF APPROVAL / RECOMMENDATION

To,

The Coordinator,
Mediwheel (Arcofemi Healthcare Limited)
Helpline number: 011- 41195959

Dear Sir / Madam,

Sub: Annual Health Checkup for the employees of Bank of Baroda

This is to inform you that the following employee wishes to avail the facility of Cashless Annual Health Checkup provided by you in terms of our agreement.

| PARTICULARS | EMPLOYEE DETAILS |
|---------------------------------|---------------------|
| NAME | MS. VERMA PRIYA |
| EC NO. | 126851 |
| DESIGNATION | BRANCH OPERATIONS |
| PLACE OF WORK | HANUMANGANJ |
| BIRTHDATE | 11-02-1995 |
| PROPOSED DATE OF HEALTH CHECKUP | 14-10-2023 |
| BOOKING REFERENCE NO. | 23D126851100071804E |

This letter of approval / recommendation is valid if submitted along with copy of the Bank of Baroda employee id card. This approval is valid from **10-10-2023** till **31-03-2024**. The list of medical tests to be conducted is provided in the annexure to this letter. Please note that the said health checkup is a **cashless facility** as per our tie up arrangement. We request you to attend to the health checkup requirement of our employee and accord your top priority and best resources in this regard. The EC Number and the booking reference number as given in the above table shall be mentioned in the invoice, invariably.

We solicit your co-operation in this regard.

Yours faithfully,

Sd/-

Chief General Manager
HRM Department
Bank of Baroda

Dr. Pawan Kumar Singh
M.B.B.S. DNB (Medicine)
UPMCI-61330
Director & Consultant Physician
JPK Clinic & Diagnostics
(A Unit of JPK Hospitals & Trauma Centre Pvt. Ltd.)

(Note: This is a computer generated letter. No Signature required. For any clarification, please contact Mediwheel (Arcofemi Healthcare Limited))



 भारत सरकार
 Government of India

 प्रिया वर्मा
 Priya Verma
 जन्म तिथि/DOB: 11/02/1995
 महिला/ FEMALE

7974 7205 4554

मेरा आधार, मेरी पहचान

Priya Verma

 Unique Identification Authority of India

पता:
 D/O सुरेश चन्द्र वर्मा, 10/457, साकेत नगर, कृष्णा नगर,
 चकिया चौराहा, देवरिया, देवरिया,
 उत्तर प्रदेश - 274001

Address:
 D/O Suresh Chandra Verma, 10/457, saket
 nagar, krishna nagar, chakiyan chauraha, Deoria,
 Deoria,
 Uttar Pradesh - 274001

7974 7205 4554

Dr. Pawan Kumar Singh
 M.B.B.S. DNB (Medicine)
 UPMCI-61330
 Director & Consultant Physician
 JPK Clinic & Diagnostics
 (A Unit of JPK Hospitals & Trauma Centre Pvt. Ltd.)

29 Years

Female

Location:
Room:
Order Number:
Indication:
Medication 1:
Medication 2:
Medication 3:

Technician:
Ordering Ph: DR. J.P. SINGH
Referring Ph:
Attending Ph:

| | |
|-------------|----------------------|
| QRS | 74 ms |
| QT / QTcBaz | 364 / 414 ms |
| PR | 198 ms |
| P | 106 ms |
| RR / PP | 766 / 769 ms |
| P / QRS / T | 68 / 62 / 53 degrees |

Normal sinus rhythm
Normal ECG

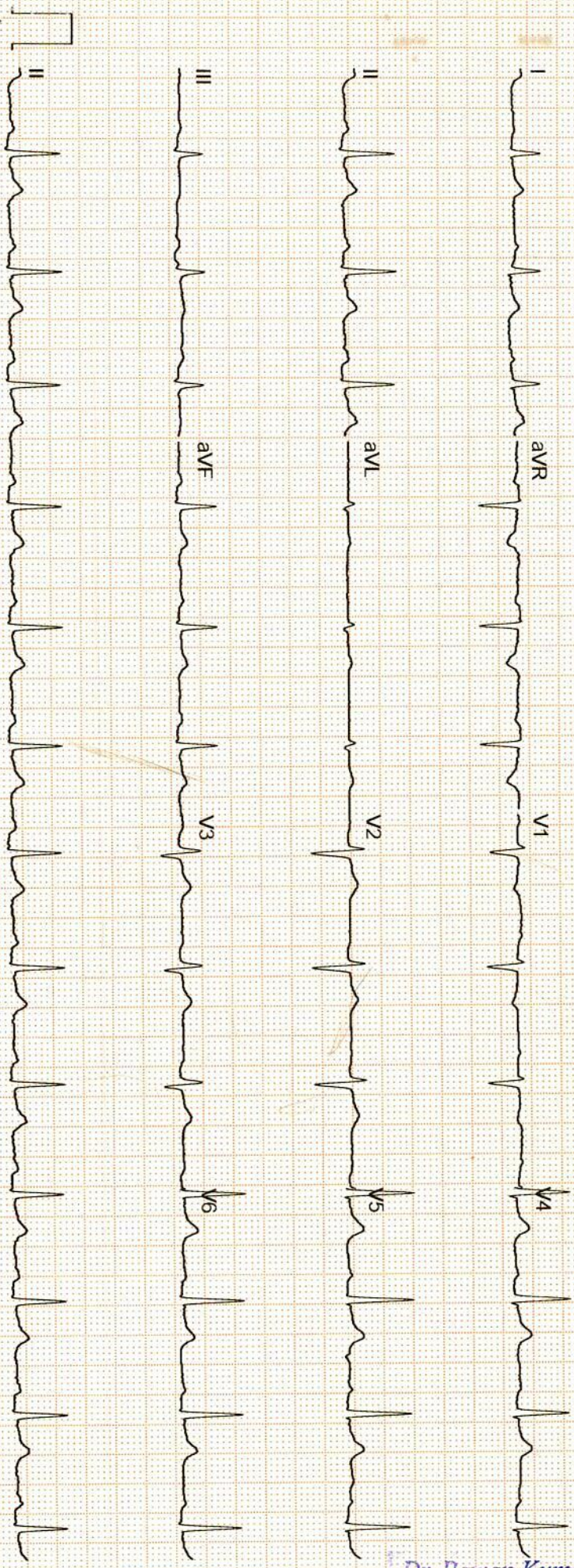

[Handwritten signature]

Dr. Pawan Kumar Singh
M.B.B.S. DNB (Medicine)
LPMCI-61330
Director & Consultant Physician
JPK Clinic & Diagnostics
(A Unit of JPK Hospitals & Trauma Centric Pvt. Ltd.)

Unconfirmed



सर्वे सन्तु निरामया

राज डायग्नोस्टिक एण्ड मेडीकेयर

डिजिटल एक्सरे, पैथॉलाजी, अल्ट्रासाउण्ड

ठाकुर प्रसाद काम्प्लेक्स, निकट NY माल, गल्ला मण्डी मोड़, जिला अस्पताल रोड-सुलतानपुर

Report No : 30,841

Patient Name : Mrs. PRIYA VERMA

Age (Y-M-D) : 29 - 0 - 0

Sex : Female

Referred By : DHS



Bill No. / Day Sr.-: 15-Oct-23 12

Receiving Date : 15-Oct-23 12

Reporting Date :

ULTRASONOGRAPHIC STUDY OF WHOLE ABDOMEN FEMALE.

LIVER

: Mild enlarged liver
No focal or diffuse mass lesion seen.No IHBD dilatation seen.

GALL BLADDER

: Gall bladder is normal in distension & shows echofree lumen.Wall thickness is within normal limit. No obvious GB calculus / sludgeness noted.

PV & CBD

: Portal vein and CBD are normal in their course and calibre

PANCREAS

: Pancreas is normal in size, contour and echotexture.

SPLEEN

: Spleen is normal in size and echogenicity. No mass lesion seen

KIDNEYS

: Both kidneys are normal in size, contour and echopattern. Cortico medullary differentiation is normally preserved. No calculus or mass lesion is seen.
No hydronephrosis is seen.

URETER

: Normally visualized.

URINARY BLADDER

: Urinary Bladder is normal in wall thickness with evidence of anechoic lumen.No calculi or mass lesion seen.

UTERUS

: Uterus is normal in size and morphology.No obvious space occupying lesion noted

CERVIX

: Normal in size,shape & echogenicity.

OVARY & ADN.

: Both normally visualized.

P.O.D

: No free fluid collection is seen.

IMPRESSION

: MILD HEPATOMEGALY WITH GAS FILLED BOWEL SEEN.

Dr. Pawan Kumar Singh

M.B.B.S. DNB (Medicine)
UPMCI-6133

Director & Consultant Physician

JPK Clinic & Diagnostics

(A Unit of JPK Hospitals & Trauma Centre Pvt. Ltd.)

Dr. Amit Kumar
M.B.B.S. MS
Reg.No.-29176

Dr. Amit Kumar
(Sonologist.)



Timings : 8.30 AM to 7.30 PM; Sunday, 9.00 AM to 2.00 PM.

This is Profession opinion clinicians are requested to correlate pathological finding with clinical feature.

If there is any doubt please repeat test free of cost.

{ NOT FOR MEDICO LEGAL PURPOSE }



राज डायग्नोस्टिक एण्ड मेडीकेयर

डिजिटल एक्सरे, पैथॉलाजी, अल्ट्रासाउण्ड

ठाकुर प्रसाद काम्प्लेक्स, निकट NY माल, गल्ला मण्डी मोड़, जिला अस्पताल रोड-सुलतानपुर

Report No : 30,851
 Patient Name : Mrs. PRIYA VERMA
 Age (Y-M-D) : 29 - 0 - 0
 Sex : Female
 Referred By : DHS



Bill No. / Day Sr.: 15-Oct-2023
 Receiving Date : 15-Oct-2023
 Reporting Date :

X-RAY CHEST P.A.

TRACHEA- : Trachea is central,
 CARDIAC SHADOW- : The cardiac size and silhouette is normal.
 ANGLES- : Both costophrenic angles are clear.
 PARENCHYMA- : Both lung fields are clear & have normal volume bronchovascular pattern.
 C / T RATIO- : Normal
 MEDIASTINUM- : no mediastinal shift is seen.
 DOME OF DIAPHRAGM- : Both domes of the diaphragm are normal in position, outline & curvature.
 IMPRESSION- : NORMAL FINDING

सर्वे सन्तु निरामया

Dr. Pawan Kumar Singh
 M.B.B.S. DNB (Medicine)
 UPMCI-61390
 Director & Consultant Physician
 JPK Clinic & Diagnostics
 (A Unit of JPK Hospitals & Trauma Centre Pvt. Ltd.)

Dr. Amit Kumar
 M.B.B.S. MS
 Reg. No. - 29176
 Dr. Amit Kumar
 (Sonologist.)



Timings : 8.30 AM to 7.30 PM, Sunday, 9.00 AM to 2.00 PM.

This is Profession opinion clinicians are requested to correlate pathological finding with clinical feature.
 If there is any doubt please repeat test free of cost.

{ NOT FOR MEDICO LEGAL PURPOSE }

JPK CLINIC & DIAGNOSTICS

(A unit of JPK Hospitals & Trauma Center Pvt. Ltd.)
Super Market, Sultanpur -228 001 (U.P.)
Ph. : 05362-241192, 9196008963
www.jpkhospitals.com



Patient ID : 048385
Name : Mr. PRIYA VERMA
Age/Gender : 28Y/M
Date/Time : 15-10-2023/14:24
Referred By : SELF

| INVESTIGATION | RESULT | REFERENCE RANGE |
|--|--|--|
| BIO-CHEMISTRY | | |
| LRN-024069 Uric Acid | Uric Acid 4.6 mg/dL | Male 4.0-8.5 mg/dL Female: 2.7-7.3 mg/dL |
| Sample Collection 15 Oct 2023 / 14:26 Result Approval 16 Oct 2023 / 16:17 | | |
| LRN-024070 Blood Urea Nitrogen (BUN) | Blood Urea Nitrogen (BUN) 10.2 mg/dL | 5-18 mg/dL Infant/Child 6-20 mg/dL Adult 8-23 mg/dL Adult >60Yr |
| Sample Collection 15 Oct 2023 / 14:26 Result Approval 16 Oct 2023 / 16:17 | | |
| LRN-024069 Fasting Blood Sugar | Fasting blood sugar 89.0 mg/dL | 70-110 mg/dl |
| Sample Collection 15 Oct 2023 / 14:26 Result Approval 16 Oct 2023 / 16:17 | | |
| LRN-024070 Total Cholesterol | Lipid Profile 135.4 mg/dl | Desirable < 200 mg/dL Borderline 200-239 mg/dL High > 240 mg/dL |
| Triglycerides | 121.0 mg/dL | Normal < 150 mg/dL Borderline High 150-199 mg/dL High 200-499 mg/dL Very high > 500 mg/dL |
| HDL | 55.7 mg/dL | Low < 40 mg/dL Normal 40 -60 mg/dL High > 60 mg/dL |
| LDL | 96.3 mg/dL | Optimal <100 mg/dL Near Optimal 100-129 mg/dL |

Rakesh

Rakesh Sharma
Lab Technician

Dr. SHIWANGI
MBBS, DCR, DNB
Consultant Pathologist
JPK Clinic & Diagnostics
(A Unit of JPK Hospitals & Trauma Center Pvt. Ltd.)

This is an Electronically Generated Report. This report is based on the findings received. The report may need to be correlated clinically as laboratory facilities are available.

- ECG
- PFT
- Endoscopy
- Hematology
- Biochemistry
- Microbiology
- FNAC
- Histopathology
- Sample Collection from Home & Online Delivery of Reports
- ABP
- TMT
- Echocardiography
- Ultrasound

JPK CLINIC & DIAGNOSTICS

(A unit of JPK Hospitals & Trauma Center Pvt. Ltd.)
Super Market, Sultanpur -228 001 (U.P.)
Ph. : 05362-241192, 9196008963
www.jpkhospitals.com



Patient ID : 048385
Name : Mr. PRIYA VERMA
Age/Gender : 28Y/M
Date/Time : 15-10-2023/14:24
Referred By : SELF

| INVESTIGATION | RESULT | REFERENCE RANGE |
|--|--|--|
| VLDL | 24.2 mg/dL | Borderline high 130-159 mg/dL High 160-189 mg/dL Very high >190 mg/dL 15-30 mg/dL Desirable < 20 mg/dL Borderline High 21-39 mg/dL High > 40 mg/dL |
| TC/HDL Ratio | 2.4 | (Less than 5.0) |
| LDL/HDL | 1.7 | UPTO 3.5 |
| Sample Collection 15 Oct 2023 / 14:26 Result Approval 16 Oct 2023 / 16:17 | | |
| Glycosylated Haemoglobin | HbA1C 4.2 % | 4-6% - NON-DIABETIC 6-7% - GOOD CONTROL 7-8% - FAIR CONTROL >8% - ACTION SUGGESTED |
| Sample Collection 15 Oct 2023 / 14:26 Result Approval 16 Oct 2023 / 16:17 | | |
| Serum Creatinine | Serum Creatinine 0.8 mg/dL | Male 0.9-1.3 mg/dL Female 0.6-1.1 mg/dL |
| Sample Collection 15 Oct 2023 / 14:26 Result Approval 16 Oct 2023 / 16:17 | | |
| Bilirubin Total | Liver Function Test (LFT) 0.38 mg/dL | 10.0 - 14.0 mg/dL 3-5 Days (Premature) 4.0 - 8.0 mg/dL 3-5 Days (Full Term) 0.0 - 1.0 mg/dL (Adult) |
| Bilirubin Direct | 0.25 mg/dL | 0.0 - 0.2 mg/dL |

Rakesh Sharma
Lab Technician

Dr. SHIWANGI
MBBS, FCP (DNB)
Consultant Pathologist
JPK Clinic & Diagnostics
(A Unit of JPK Hospitals & Trauma Center Pvt. Ltd.)

This is an Electronically Generated Report. This report is based on the information provided. The report may need to be correlated clinically as laboratory facilities are available.

- ECG
- PFT
- Endoscopy
- Hematology
- Biochemistry
- Microbiology
- FNAC
- Histopathology
- Sample Collection from Home & Online Delivery of Reports
- ABP
- TMT
- Echocardiography
- Ultrasound

JPK CLINIC & DIAGNOSTICS

(A unit of JPK Hospitals & Trauma Center Pvt. Ltd.)
Super Market, Sultanpur -228 001 (U.P.)
Ph. : 05362-241192, 9196008963
www.jpkhospitals.com



Patient ID : 048385
Name : Mr. PRIYA VERMA
Age/Gender : 28Y/M
Date/Time : 15-10-2023/14:24
Referred By : SELF

| INVESTIGATION | RESULT | REFERENCE RANGE |
|----------------------|------------|--|
| Bilirubin Indirect | 0.13 mg/dL | 0.0 - 0.8 mg/dL |
| SGOT | 34.1 U/L | upto 40 U/L (Males) upto 32 U/L (Females) |
| SGPT | 30.2 U/L | upto 41 U/L (Males) upto 33 U/L (Females) |
| Alkaline Phosphatase | 86.3 U/L | UPTO 125 U/L |
| Total Protein | 6.87 g/dL | 6.0 - 8.0 g/dL |
| Albumin | 4.27 g/dL | 3.5 - 5.2 g/dL |
| Globulin | 2.60 g/dL | 1.5 - 3.0 g/dL |
| A/G | 2.6 | 1 - 2 |

Sample Collection 15 Oct 2023 / 14:26
Result Approval 16 Oct 2023 / 16:17

Rakesh

Rakesh Sharma
Lab Technician

Dr. SHIWANGI
MBBS, DNB (DNB)
Consultant Pathologist
JPK Clinic & Diagnostics
(A Unit of JPK Hospitals & Trauma Center Pvt. Ltd.)

This is an Electronically Generated Report. This report is based on the specimens received. The report may need to be correlated clinically as laboratory

Facilities Available

- ECG
- PFT
- Endoscopy
- Hematology
- Biochemistry
- Microbiology
- FNAC
- Histopathology
- Sample Collection from Home & Online Delivery of Reports
- ABP
- TMT
- Echocardiography
- Ultrasound

JPK CLINIC & DIAGNOSTICS

(A unit of JPK Hospitals & Trauma Center Pvt. Ltd.)
Super Market, Sultanpur -228 001 (U.P.)
Ph. : 05362-241192, 9196008963
www.jpkhospitals.com



Patient ID : 048385
Name : Mr. PRIYA VERMA
Age/Gender : 28Y/M
Date/Time : 15-10-2023/14:24
Referred By : SELF

| INVESTIGATION | RESULT | REFERENCE RANGE |
|---------------|--------|-----------------|
|---------------|--------|-----------------|

| | | |
|--------------------|---|--|
| LRN-024068 | HAEMATOLOGY Blood grouping and Rh typing | |
| Blood Group | O | |
| RH Typing | POSITIVE (+) | |

Sample Collection 15 Oct 2023 / 14:26
Result Approval 16 Oct 2023 / 16:17

| | | |
|----------------------------------|-----------------------------|--|
| LRN-024066 | Complete Blood Count | |
| Haemoglobin | 10.2 g/dL | 13-18g/dL(>15yr Adult Male) 12-15g/dL(>15yrAdult Female) |
| WBC Count | 4990 | 4000-11,000/cumm |
| Differential Count | | |
| Neutrophils | 60 % | 40-75 % |
| Lymphocytes | 30 % | 20-45 % |
| Eosinophils | 03 % | 01-08 % |
| Monocytes | 07 % | 02-10 % |
| Basophils | 00 % | 00-01 % |
| RBC Count | 3.52 million/cumm | 4.5-6.0 million/cumm (Male) 4.0-5.5 million/cumm (Female) |
| PCV | 31.4 % | 40-54 % (>15yr Adult Male) 34-48 % (>15yr Adult Female) |
| MCV | 89.2 fl | 75-95 fl |
| MCH | 28.9 pg | 26-32 pg |
| MCHC | 32.4 % | 30-35% |
| Platelet Count | 114000 cells/cumm | 150000 - 400000 cells/cumm |
| Mean Platelet Volume(MPV) | 14.7 fL | 7.5-11.5 fL |
| RDW-CV | 13.2 % | 11-16 % |
| RDW-SD | 44.2 % | 35-56 % |

Sample Collection 15 Oct 2023 / 14:26
Result Approval 16 Oct 2023 / 16:17

| | | |
|------------|---|--|
| LRN-024067 | Erythrocyte sedimentation Rate (ESR) | |
|------------|---|--|

Rakesh Sharma
Lab Technician

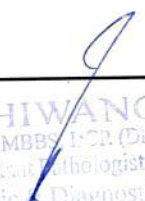
Dr. SHIWANGI
MBBS, FCR (DNB)
Consultant Pathologist
JPK Clinic & Diagnostics
(A Unit of JPK Hospitals & Trauma Center Pvt. Ltd.)

This is an Electronically Generated Report. This report is based on the specimens received. The report may need to be correlated clinically as laboratory

Facilities Available

- ECG
- PFT
- Endoscopy
- Hematology
- Biochemistry
- Microbiology
- FNAC
- Histopathology
- Sample Collection from Home & Online Delivery of Reports
- ABP
- TMT
- Echocardiography
- Ultrasound

JPK CLINIC & DIAGNOSTICS

(A unit of JPK Hospitals & Trauma Center Pvt. Ltd.)
Super Market, Sultanpur -228 001 (U.P.)
Ph. : 05362-241192, 9196008963
www.jpkhospitals.com



Patient ID : 048385
Name : Mr. PRIYA VERMA
Age/Gender : 28Y/M
Date/Time : 15-10-2023/14:24
Referred By : SELF

| INVESTIGATION | RESULT | REFERENCE RANGE |
|--------------------------------------|----------|--|
| Erythrocyte sedimentation Rate (ESR) | 18 mm/hr | Male : 0 - 10 mm/hr Female : 0 - 20 mm/hr |

Sample Collection 15 Oct 2023 / 14:26
Result Approval 16 Oct 2023 / 16:17

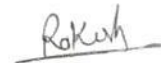

Rakesh Sharma
Lab Technician

Dr. SHIWANGI
MBBS, F.P.S. (D.NB)
Consultant Pathologist
JPK Clinic & Diagnostics
(A Unit of JPK Hospitals & Trauma Center Pvt. Ltd.)

This is an Electronically Generated Report. This report is based on the specimens received. The report may need to be correlated clinically as laboratory

Facilities Available

- ECG
- PFT
- Endoscopy
- Hematology
- Biochemistry
- Microbiology
- FNAC
- Histopathology
- Sample Collection from Home & Online Delivery of Reports
- ABP
- TMT
- Echocardiography
- Ultrasound

JPK CLINIC & DIAGNOSTICS

(A unit of JPK Hospitals & Trauma Center Pvt. Ltd.)
Super Market, Sultanpur -228 001 (U.P.)
Ph. : 05362-241192, 9196008963
www.jpkhospitals.com



Patient ID : 048385
Name : Mr. PRIYA VERMA
Age/Gender : 28Y/M
Date/Time : 15-10-2023/14:24
Referred By : SELF

| INVESTIGATION | RESULT | REFERENCE RANGE |
|---------------------------------------|----------------------|-----------------|
| Clinical Pathology | | |
| URINE-ROUTINE/MICROSCOPY | | |
| LRN-024072 | | |
| PHYSICAL EXAMINATION | | |
| Quantity in ml | 20 ML | |
| Urine Color | PALE YELLOW | |
| Reaction | ACIDIC | |
| CHEMICAL EXAMINATION | | |
| Leukocytes | NEGATIVE | |
| Nitrite | NEGATIVE | |
| Urobilinogen | NEGATIVE | |
| pH | 6.0 | |
| Blood | NEGATIVE | |
| Sp.Gravity | 1.030 | |
| Ketone | NEGATIVE | |
| Bilirubin | NEGATIVE | |
| Glucose | NEGATIVE | |
| Protein | NEGATIVE | |
| MICROSCOPIC EXAMINATION | | |
| Epithelial Cells | 1-2/HIGH POWER FIELD | |
| RBC | NIL | |
| Pus Cells | 2-3/HIGH POWER FIELD | |
| Casts | NOT SEEN | |
| Crystals | NOT SEEN | |
| Sample Collection 15 Oct 2023 / 14:26 | | |
| Result Approval 16 Oct 2023 / 16:17 | | |

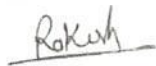

Rakesh Sharma
Lab Technician

Dr. SHIWANGI
MBBS, FC (DNB)
Consultant Pathologist
JPK Clinic & Diagnostics
(A Unit of JPK Hospitals & Trauma Center Pvt. Ltd.)

This is an Electronically Generated Report. This report is based on the specimen(s) received. The report may need to be correlated clinically as laboratory facilities are available.

- ECG ● PFT ● Endoscopy ● Hematology ● Biochemistry ● Microbiology ● FNAC ● Histopathology
● Sample Collection from Home & Online Delivery of Reports ● ABP ● TMT ● Echocardiography ● Ultrasound

JPK CLINIC & DIAGNOSTICS

(A unit of JPK Hospitals & Trauma Center Pvt. Ltd.)
Super Market, Sultanpur -228 001 (U.P.)
Ph. : 05362-241192, 9196008963
www.jpkhospitals.com



Patient ID : 048385
Name : Mr. PRIYA VERMA
Age/Gender : 28Y/M
Date/Time : 15-10-2023/14:24
Referred By : SELF

| INVESTIGATION | RESULT | REFERENCE RANGE |
|--|------------------|--|
| CHEMILUMINESCENCE IMMUNOASSAY | | |
| Thyroid Function Test (T3, T4, TSH) | | |
| LRN-024073 | | |
| T3 | 0.98 ng/mL | 0.69-2.15 |
| T4 | 101.0 ng/mL | 52-127 |
| TSH | 2.03 μ IU/mL | 21 weeks- 20 years: 0.7-6.4 μ IU/mL 21-54 years: 0.4 - 4.2 μ IU/mL 55- 87 years: 0.5 – 8.9 μ IU/mL Pregnancy: 1st Trimester: 0.24 – 2.99 μ IU/mL 2nd Trimester: 0.46 – 2.95 μ IU/mL 3rd Trimester: 0.43 – 2.78 μ IU/mL |
| Sample Collection 15 Oct 2023 / 14:26 Result Approval 16 Oct 2023 / 16:17 | | |
| ----- End of Report ----- | | |



Rakesh Sharma
Lab Technician

Dr. SHIWANGI
MBB, FCP (DNB)
Consultant Pathologist
JPK Clinic & Diagnostics
(A Unit of JPK Hospitals & Trauma Center Pvt. Ltd.)

This is an Electronically Generated Report. This report is based on the specimen/s received. The report may need to be correlated clinically as laboratory

Facilities Available

- ECG
- PFT
- Endoscopy
- Hematology
- Biochemistry
- Microbiology
- FNAC
- Histopathology
- Sample Collection from Home & Online Delivery of Reports
- ABP
- TMT
- Echocardiography
- Ultrasound



Date: 15 - 10 - 2023 11:09:13 AM

METS: 1.0/ 120 bpm 62% of THR

BP: 113/71 mmHg Combined Medians/ BLC On/ Notch On/ HF 0.05 Hz/LF 35 Hz

EXTime: 00:00 0.0 mph, 0.0%

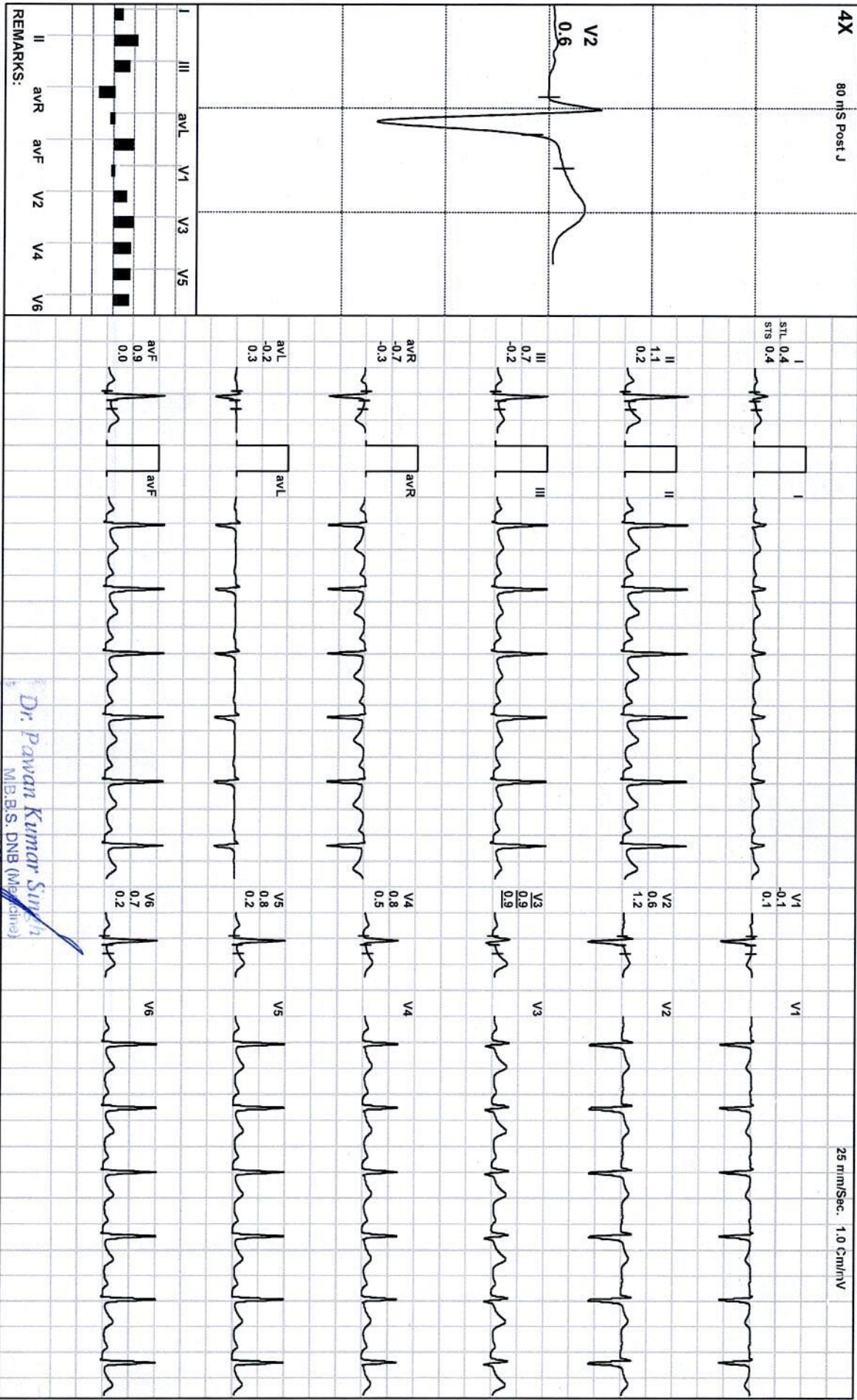

Dr. Pawan Kumar Singh
M.B.B.S. DNB (Medicine)

UPMCI-61330

Director & Consultant Physician
JPK Clinic & Diagnostics
(A Unit of JPK Hospitals & Trauma Centre Pvt. Ltd.)

(ADX_GEM217220330)(R)Allengers



Date: 15 - 10 - 2023 11:09:13 AM

METS: 1.0/ 115 bpm 60% of THR

BP: 113/71 mmHg Combined Medians/ BLC On/ Notch On/ HF 0.05 Hz/LF 35 Hz

EXTime: 00:00 0.0 mph 0.0%

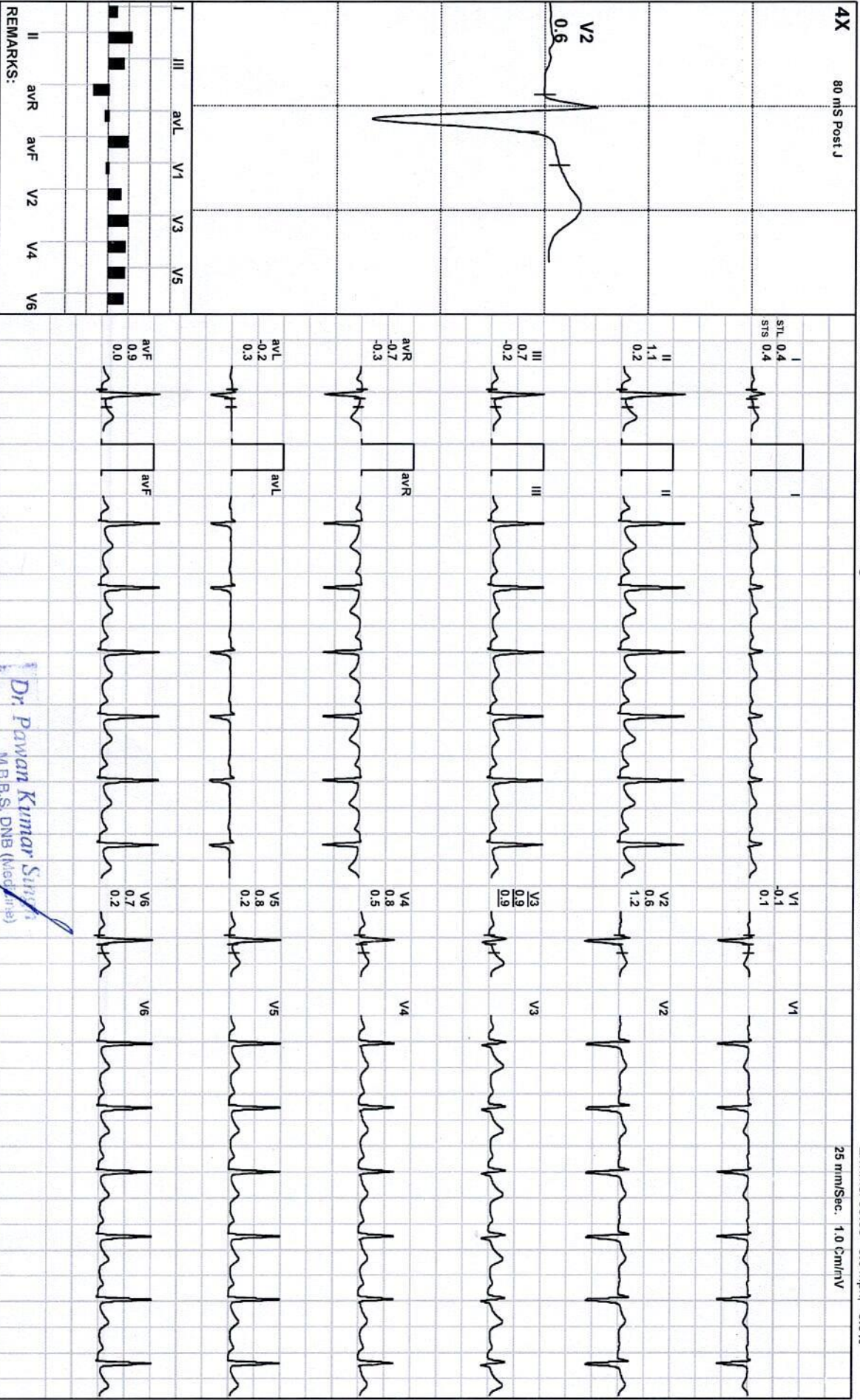

Dr. Pawan Kumar Singh
M.B.B.S, DNB (Medicine)

UPMCI-61330
Director & Consultant Physician
JPK Clinic & Diagnostics
(A Unit of JPK Hospitals & Trauma Center Pvt. Ltd)

(ADX_GEM217220330)(R)/Allengers



PRIYA VERMA / 28 YRS / F / 160 Cms / 58 Kg / HR : 115

Date: 15 - 10 - 2023 11:09:13 AM METS: 1.0/ 115 bpm 60% of THR BP: 113/71 mmHg Combined Medians/ BLC On/ Notch On/ HF 0.05 Hz/LF 35 Hz

EXTime: 00:00 0.0 mph 0.0%

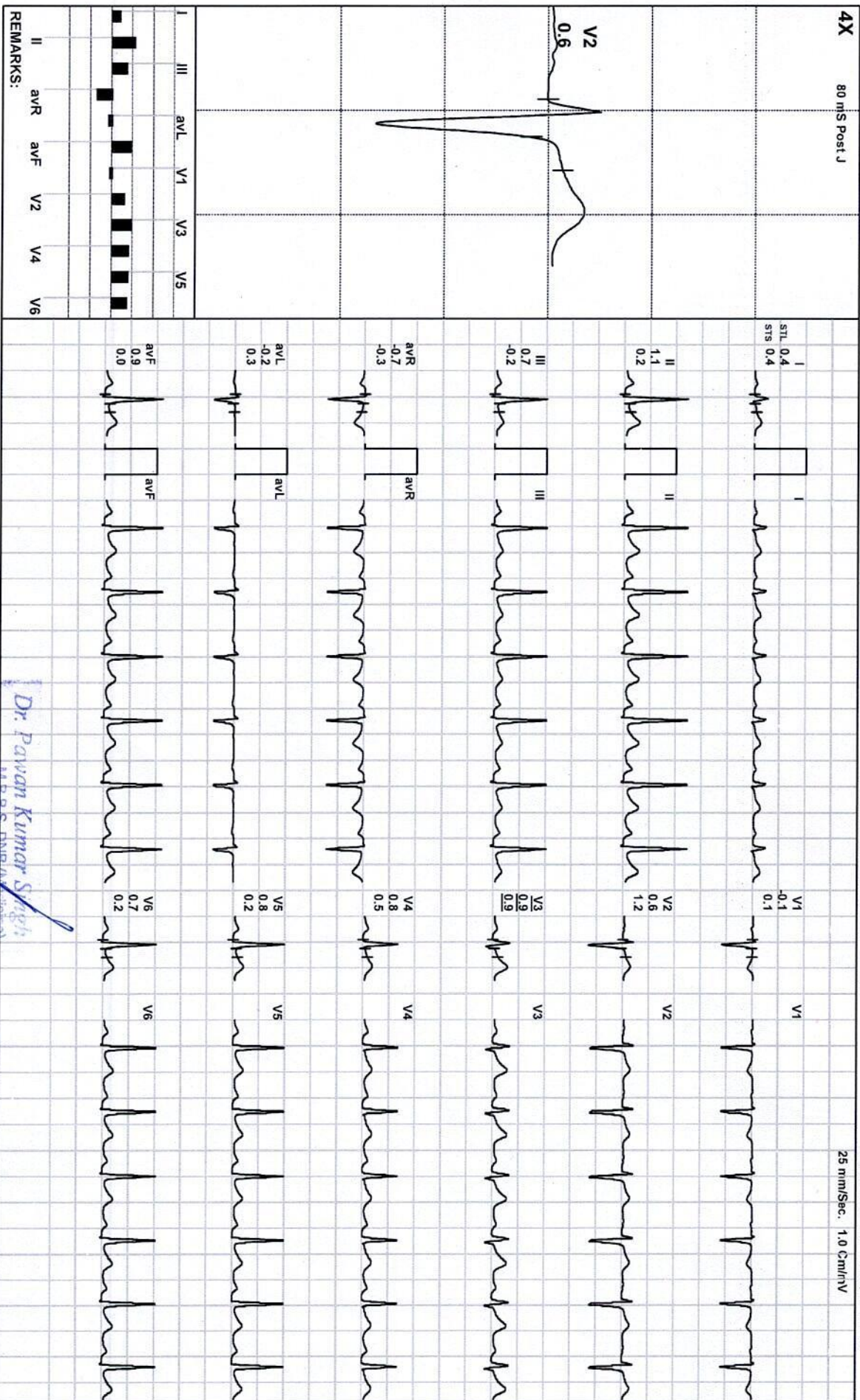

Dr. Pawan Kumar Singh

JPMCI-61330

Director & Consultant Physician
JPK Clinic & Diagnostics
(A Unit of JPK Hospitals & Trauma Centre Pvt. Ltd.)

(ADX_GEM217220330)(R)Allengers



Date: 15 - 10 - 2023 11:09:13 AM METS: 1.0/ 96 bpm 50% of THR BP: 113/71 mmHg Combined Medians/ BLC On/ Notch On/ HF 0.05 Hz/LF 35 Hz

EXTime: 00:00 0.0 mph, 0.0%

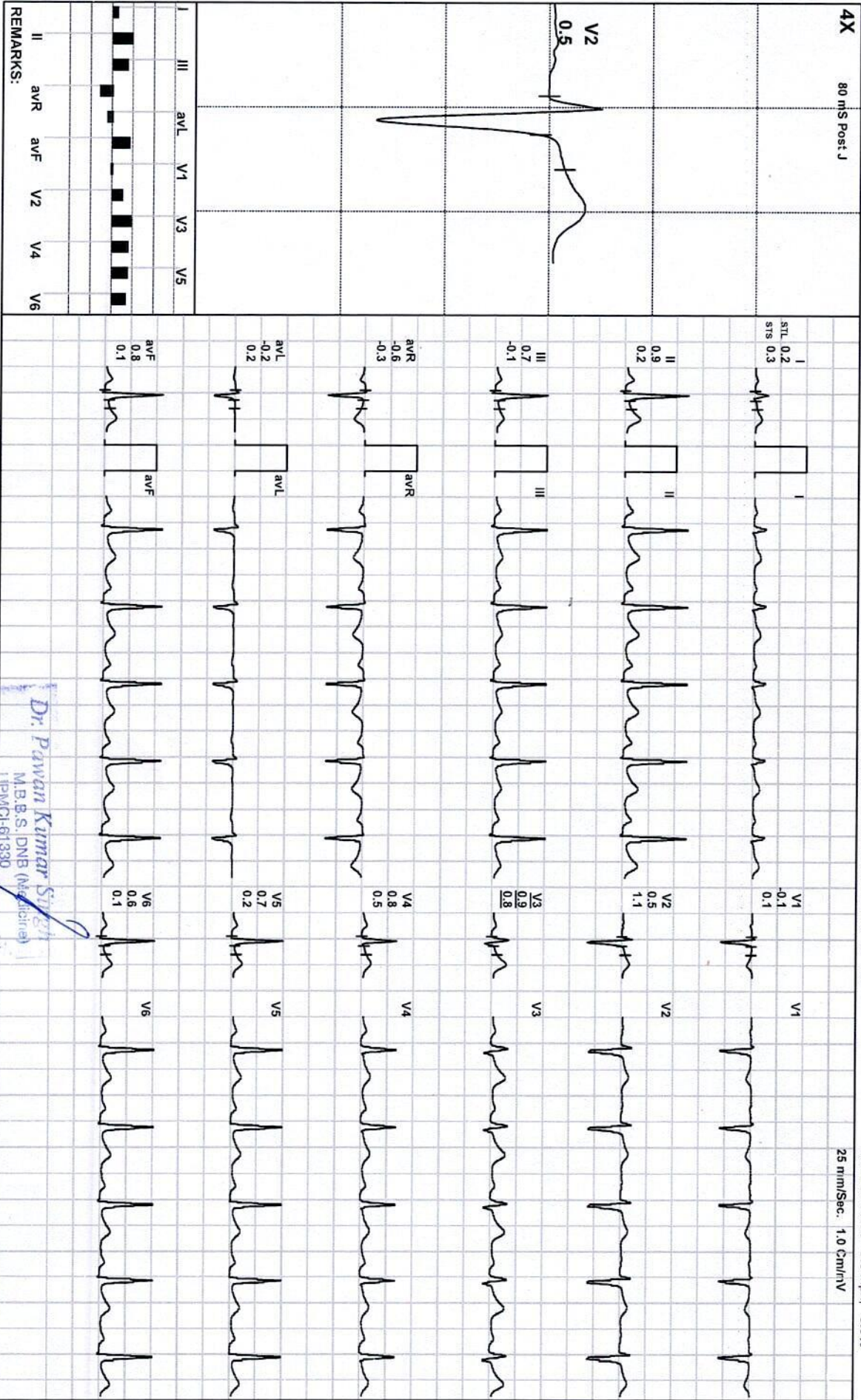

Dr. Pawan Kumar Singh
M.B.S., DNB (Medicine)
IPMCHT1330

Director & Consultant Physician
JPK Clinic & Diagnostics
(A Unit of JPK Hospitals & Trauma Centre Pvt. Ltd.)

(ADX_GEM217220330)(R)Allengers

JPK HOSPITAL AND TRAUMA CENTER

PRIYA VERMA / 28 Yrs / F / 160 Cms / 58 Kg / HR : 99

ExStart



Date: 15 - 10 - 2023 11:09:13 AM METS: 1.1/ 99 bpm 52% of THR BP: 113/71 mmHg Combined Medians/ BLC On/ Notch On/ HF 0.05 HZ/LF 35 Hz

ExTime: 00:00 1.7 mph, 10.0%

25 mm/Sec. 1.0 Cm/IV

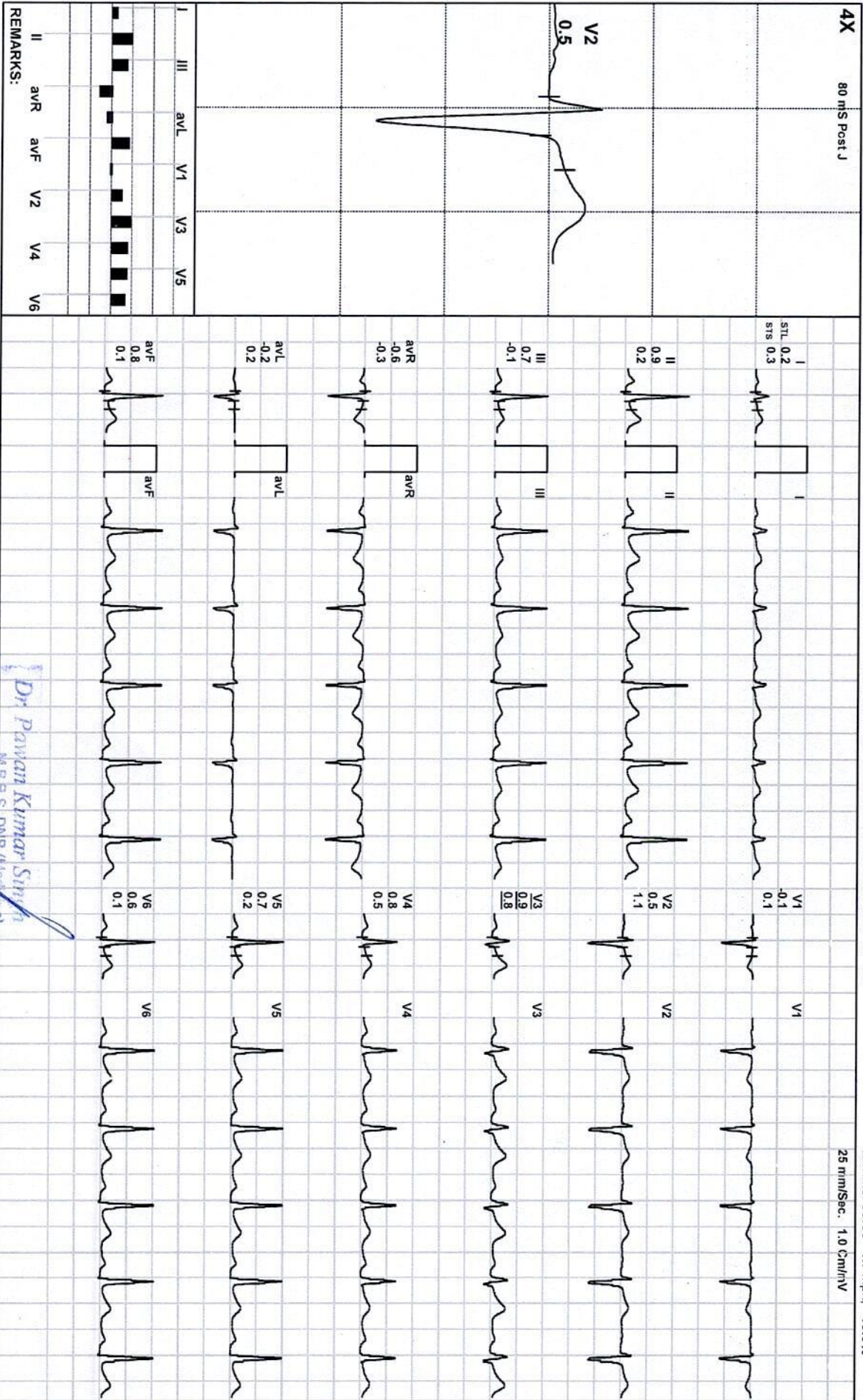

REMARKS:

Dr Pawan Kumar Singh
M.B.B.S. DNB (Med)

Director & Consultant Physician

JPK Clinic & Diagnostics

(A Unit of JPK Hospital & Trauma Centre Pvt. Ltd.)

(ADX_GEM217220330)(R)Allengers

JPK HOSPITAL AND TRAUMA CENTER

PRIYA VERMA / 28 YRS / F / 160 Cms / 58 Kg / HR : 138

BRUCE: Stage 1(3:00)



Date: 15 - 10 - 2023 11:09:13 AM METS: 4.7 / 138 bpm 72% of THR BP: 115/75 mmHg Combined Medians/ BLC On/ Notch On/ HF 0.05 Hz/LF 35 Hz

EXTime: 03:00 1.7 mph 10.0%

25 mm/Sec. 1.0 Cm/InV

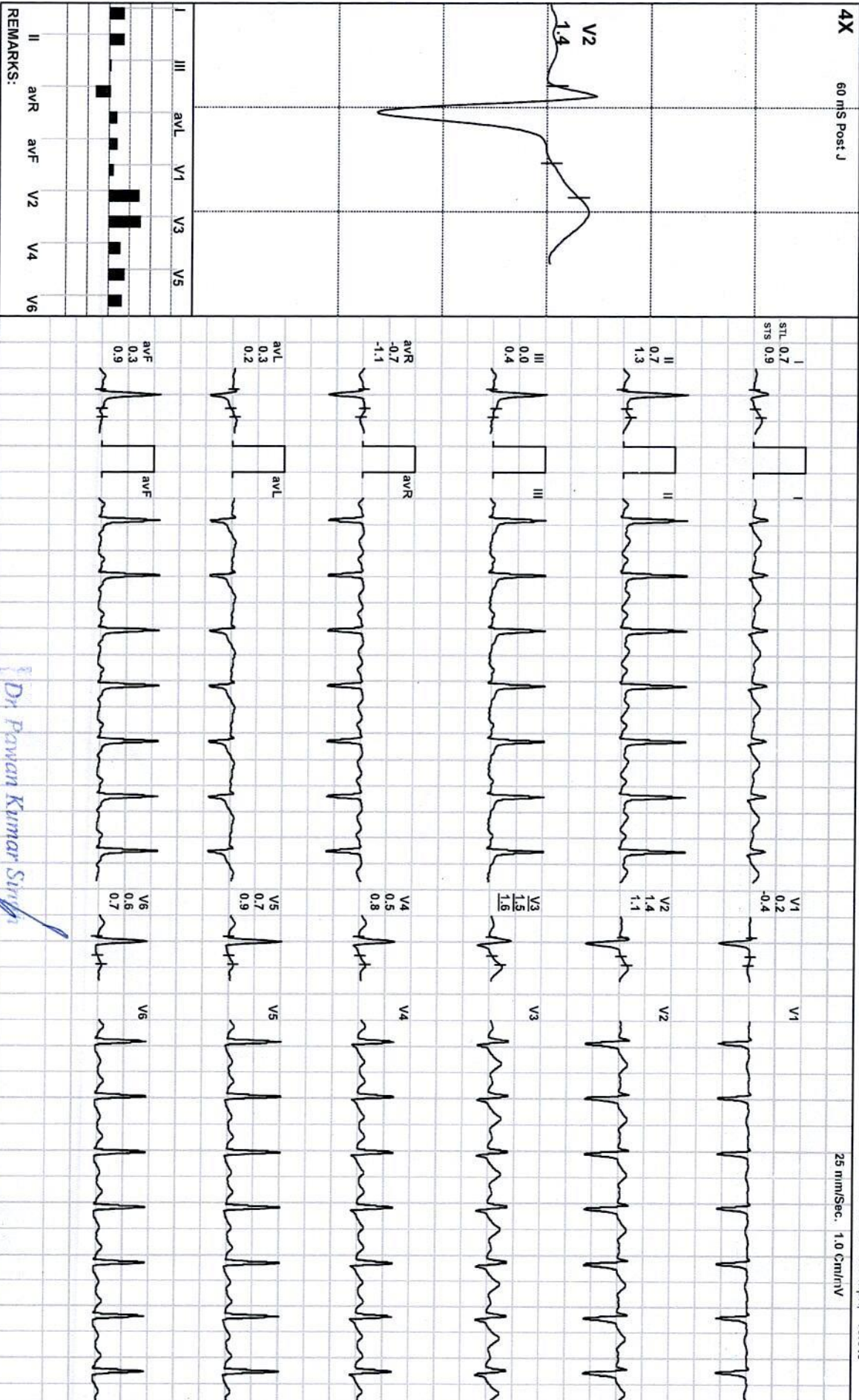

Dr. Pawan Kumar Singh

UPMCI-61330

Director & Consultant Physician
JPK Clinic & Diagnostic
(A Unit of JPK Hospitals & Trauma Centre Pvt. Ltd.)

(ADX_GEM217220330)(R)Allengers

JPK HOSPITAL AND TRAUMA CENTER

PRIYA VERMA / 28 Yrs / F / 160 Cms / 58 Kg / HR : 155

BRUCE: Stage 2(3:00)



Date: 15 - 10 - 2023 11:09:13 AM

METS: 7.1/155 bpm 81% of THR

BP: 120/80 mmHg

Combined Medians/ BLC On/ Notch On/ HF 0.05 Hz/LF 35 Hz

EXTime: 06:00 2.5 mph, 12.0%

4X 60 mS Post J

25 mm/Sec. 1.0 Cm/IV

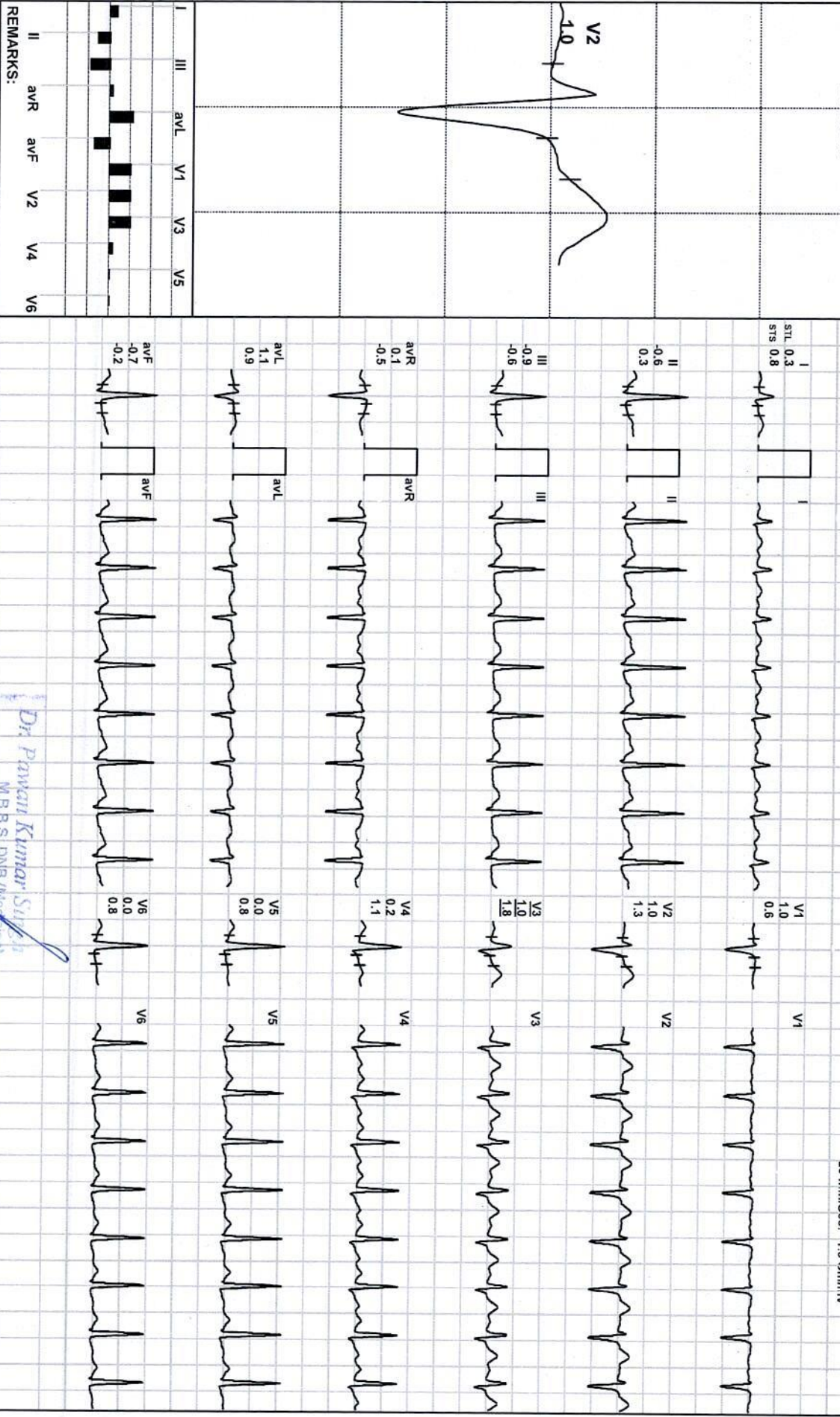

REMARKS:

Dr. Pawan Kumar Singh
M.B. B.S. DNB (Anesthesiology)

UPMCI-61330

Director & Consultant Physician
JPK Clinics & Diagnostics
(A Unit of JPK Hospitals & Trauma Centre Pvt. Ltd.)

(ADX_GEM217220330)(R)Allengers

JPK HOSPITAL AND TRAUMA CENTER

PRIYA VERMA / 28 YRS / F / 160 Cms / 58 Kg / HR : 178

BRUCE: Stage 3(3:00)



Date: 15 - 10 - 2023 11:09:13 AM

METS: 10.2/ 178 bpm 93% of THR

BP: 122/82 mmHg Combined Medians/ BLC On/ Notch On/ HF 0.05 HZ/LF 35 Hz

EXTime: 09:00 3.4 mph, 14.0%

4X 60 mS Post J

25 mm/Sec. 1.0 Cm/mV

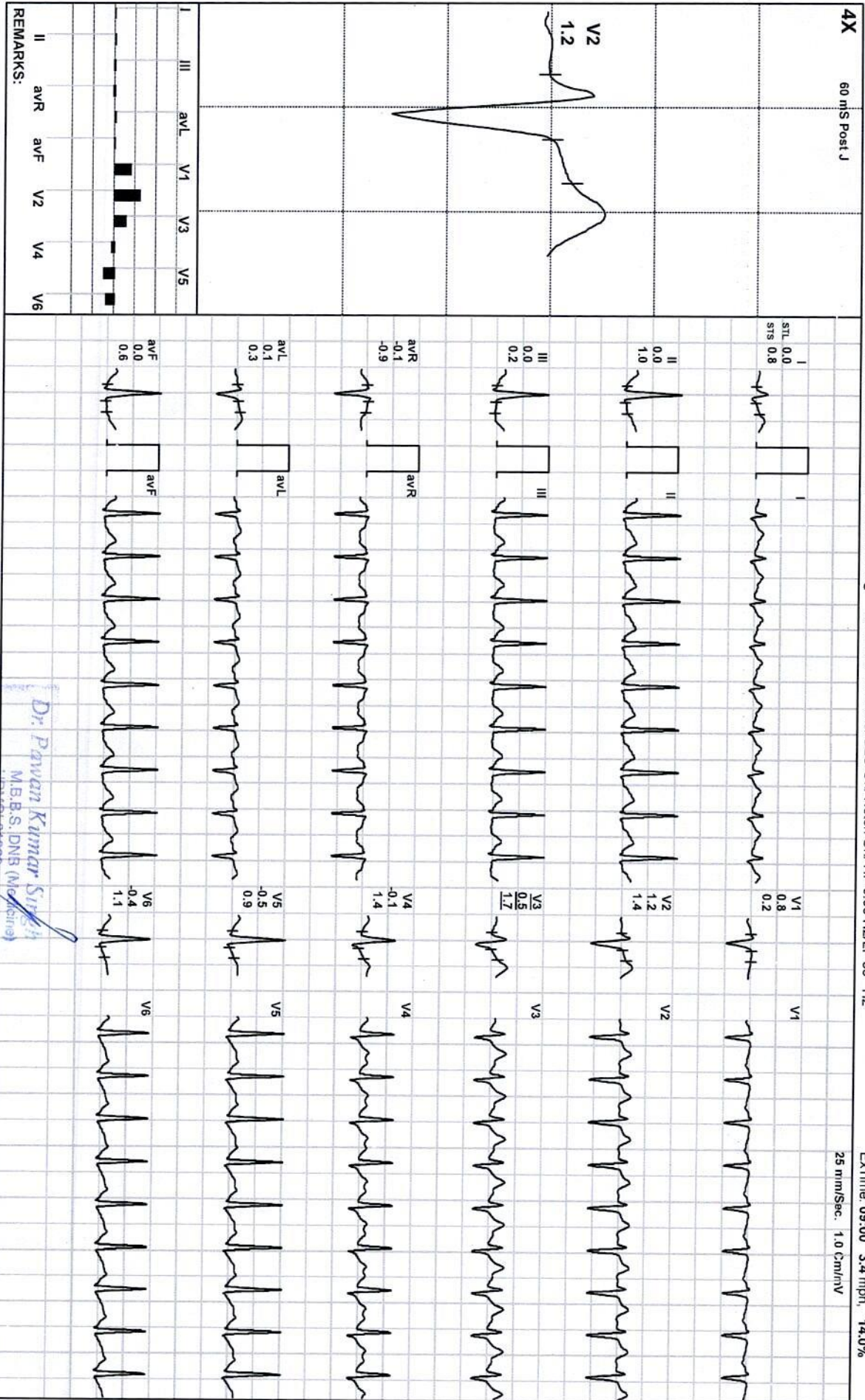

REMARKS:

Dr. Pawan Kumar Singh
M.B.S. DNB (Medicine)

Director & Consultant Physician
JPK Clinic & Diagnostics
(A Unit of JPK Hospitals & Trauma Centre Pvt. Ltd.)

(ADX_GEM217220330)(R)Allengers

JPK HOSPITAL AND TRAUMA CENTER

PRIYA VERMA / 28 Yrs / F / 160 Cms / 58 Kg / HR : 183



Date: 15 - 10 - 2023 11:09:13 AM METS: 10.3/183 bpm 95% of THR BP: 122/82 mmHg Combined Medians/ BLC On/ Notch On/ HF 0.05 Hz/LF 35 Hz

EXTime: 09:08 1.1 mph, 0.0%

25 mm/Sec. 1.0 Cm/rV

4X 60 mS Post J

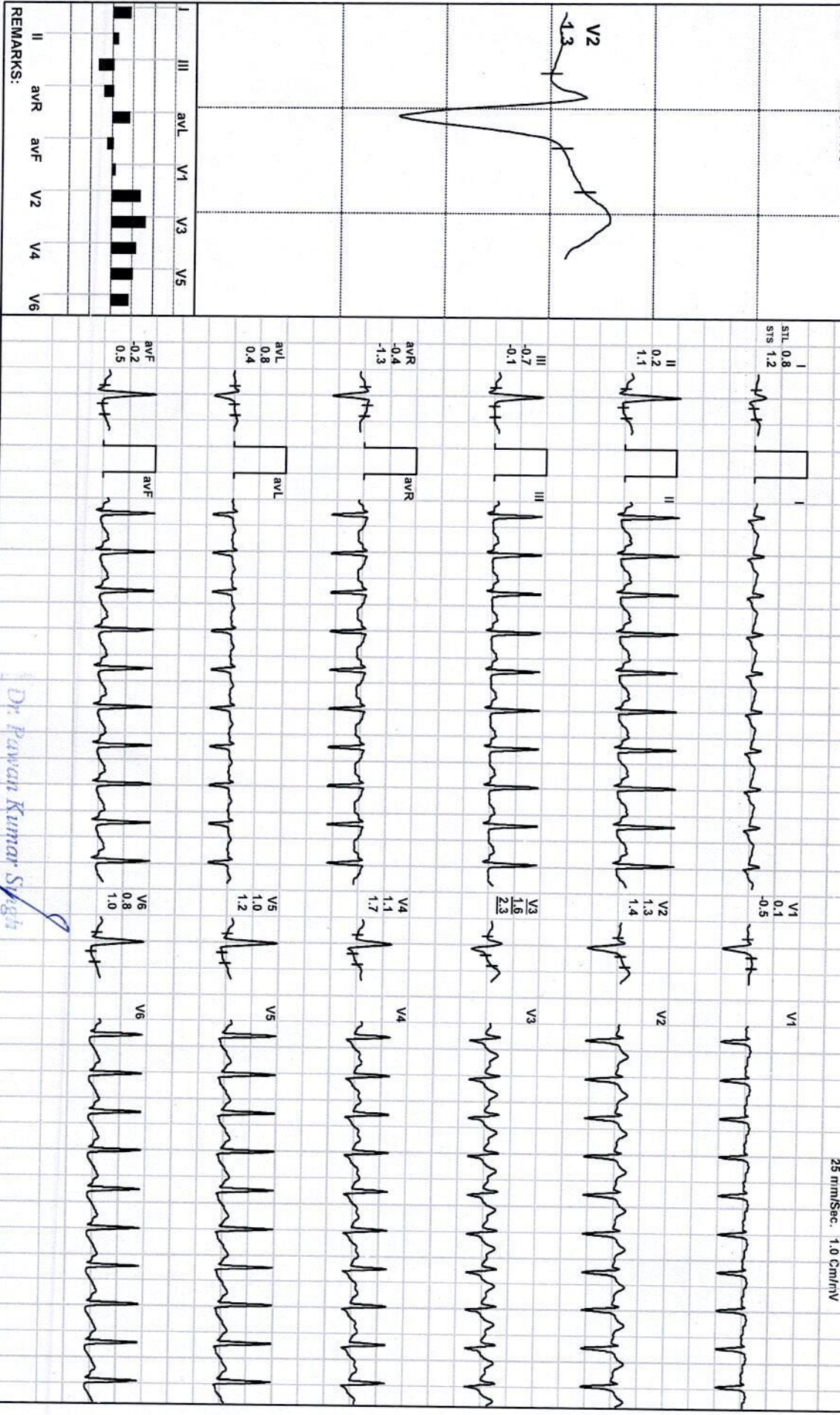

Dr. Pawan Kumar Singh

Director & Consultant Physician
JPK Clinic & Diagnostics
(A Unit of JPK Hospitals & Trauma Centre Pvt. Ltd.)

(ADX_GEM217220330)(R)Allengers

JPK HOSPITAL AND TRAUMA CENTER

PRIYA VERMA / 28 Yrs / F / 160 Cms / 58 Kg / HR : 172

Date: 15 - 10 - 2023 11:09:13 AM

METS: 7.2/ 172 bpm 90% of THR BP: 122/82 mmHg

Combined Medians/ BLC On/ Notch On/ HF 0.05 HZ/LF 35 Hz

EXTime: 09:07 1.1 mph 0.0%

Recovery(0:30)



4X 60 m/s Post J

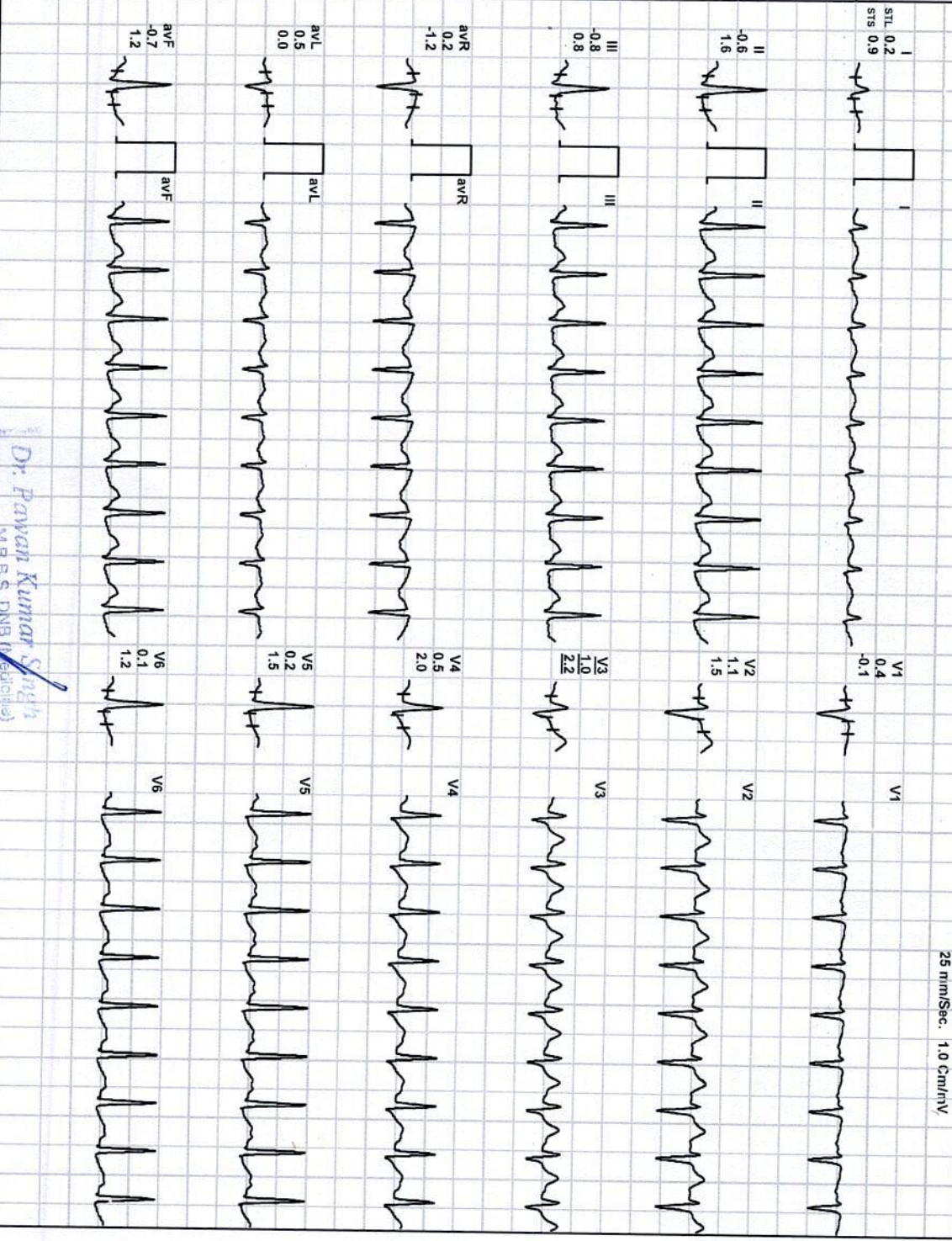
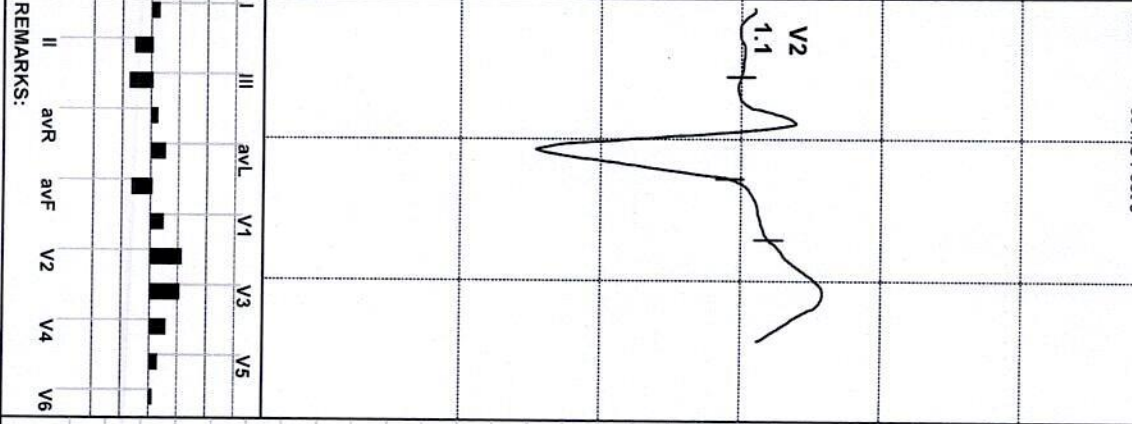

Dr. Pawan Kumar Singh
M.B.B.S. DNB (Medicine)

UPMCH-61330
Director & Consultant Physician
JPK Clinic & Diagnostics
(A Unit of JPK Hospitals & Trauma Centre Pvt. Ltd.)

(ADX_GEM217220330)(R)Allengers

JPK HOSPITAL AND TRAUMA CENTER

PRIYA VERMA / 28 Yrs / F / 160 Cms / 58 Kg / HR : 158

Recovery(1:00)



Date: 15 - 10 - 2023 11:09:13 AM METS: 4.2 / 158 bpm 82% of THR BP: 124/85 mmHg Combined Medians/ BLC On/ Notch On/ HF 0.05 HZ/LF 35 Hz

EXTime: 09:07 1.1 mph, 0.0%
25 mm/Sec. 1.0 Cm/rV

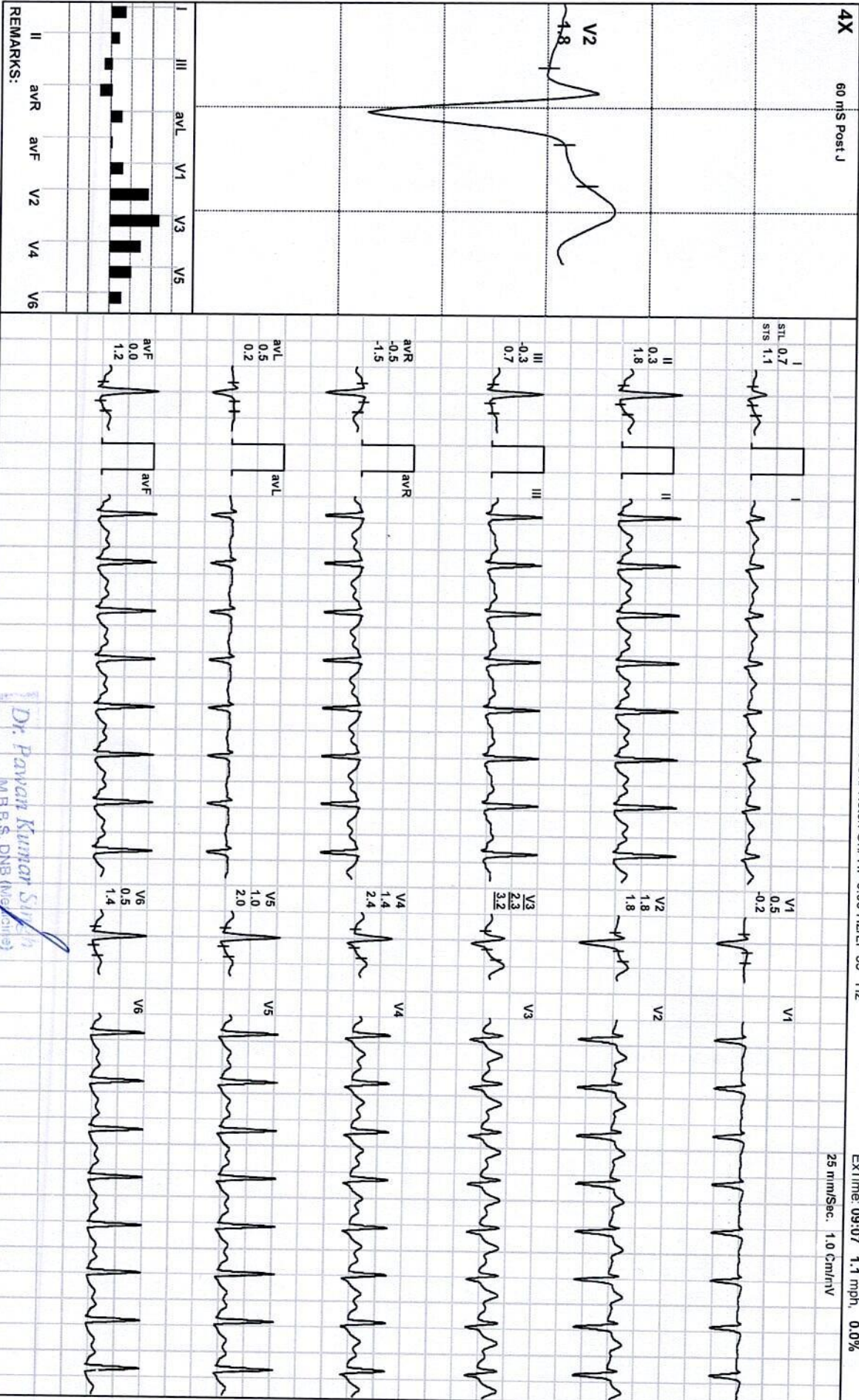

Dr. Pawan Kumar Singh
M.B.B.S. DNB (Medicine)
UPMCI-61330

Director & Consultant Physician
JPK Clinic & Diagnostics
(A Unit of JPK Hospitals & Trauma Centre Pvt. Ltd.)

(ADX_GEM217220330)(R)Allengers

JPK HOSPITAL AND TRAUMA CENTER

PRIYA VERMA / 28 Yrs / F / 160 Cms / 58 Kg / HR : 150

Recovery(1:07)



Date: 15 - 10 - 2023 11:09:13 AM METS: 3.5 / 150 bpm 78% of THR BP: 124/85 mmHg Combined Medians/ BLC On/ Notch On/ HF 0.05 Hz/LF 35 Hz

EXTIME: 09:07 0.0 mph 0.0%

25 mm/Sec. 1.0 Cm/rV

4X 60 mS Post J

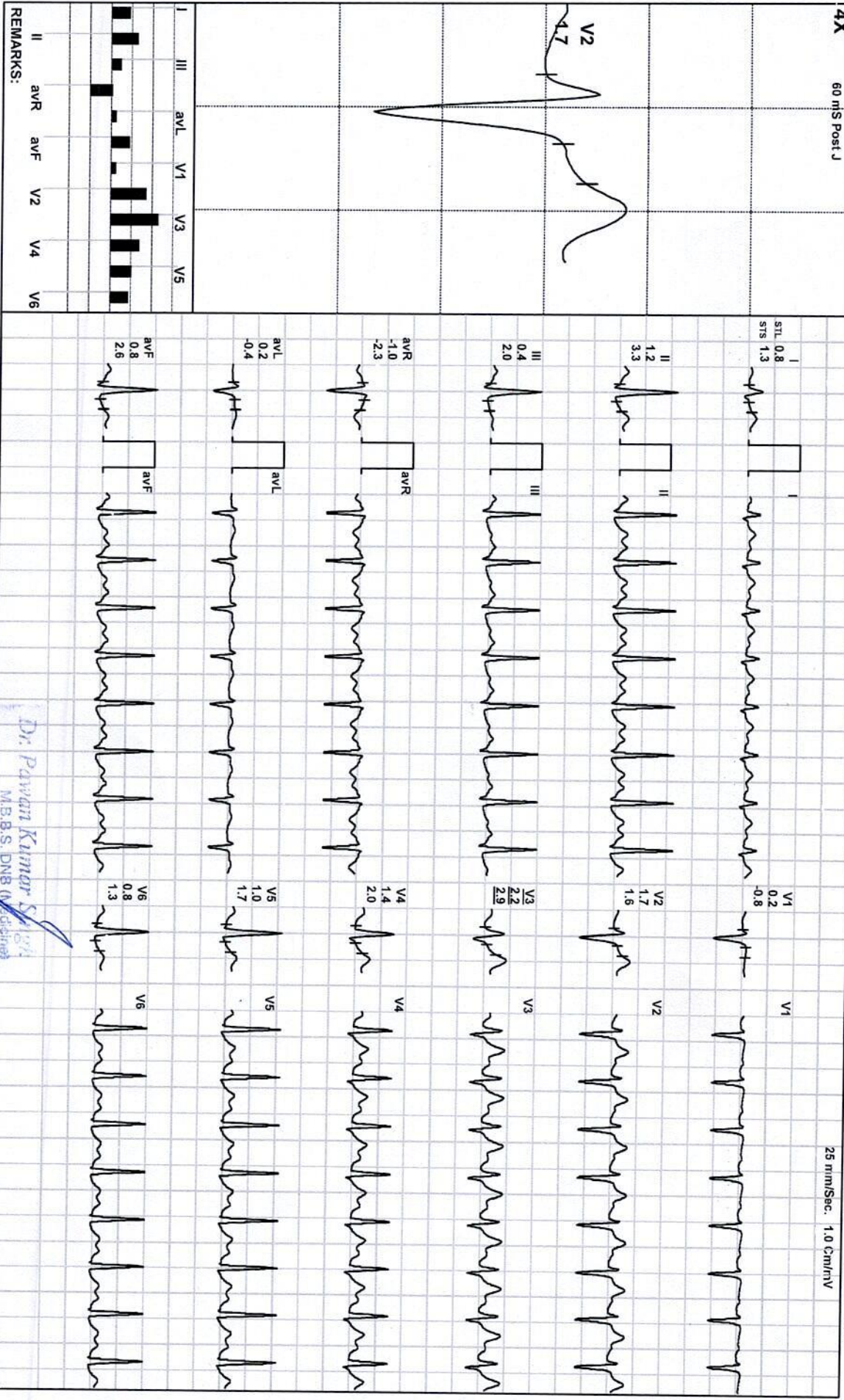

REMARKS:

Dr. Pawan Kumar Singh
M.B.B.S. DNB (Cardiology)
UPKCI-61330

Director & Consultant Physician
JPK Clinics & Diagnostics
(A Unit of JPK Hospitals & Trauma Centre Pvt. Ltd.)

(ADX_GEM217220330)(R)Allengers

JPK HOSPITAL AND TRAUMA CENTER
SULTANPUR Email:

Report



PRIYA VERMA / 28 Yrs / F / 160 Cms / 58 Kg
Date: 15 - 10 - 2023 11:09:13 AM Refd By : SELF Examined By: DR.PAWAN KUMAR SINGH

| Stage | Time | Duration | Speed(mph) | Elevation | METS | Rate | %THR | BP | RPP | PVC | Comments |
|---------------|-------|----------|------------|-----------|------|------|------|--------|-----|-----|----------|
| Supine | 00:09 | 0:09 | 00.0 | 00.0 | 01.0 | 120 | 62 % | 113/71 | 135 | 00 | |
| Standing | 00:13 | 0:04 | 00.0 | 00.0 | 01.0 | 115 | 60 % | 113/71 | 129 | 00 | |
| HV | 00:18 | 0:05 | 00.0 | 00.0 | 01.0 | 115 | 60 % | 113/71 | 129 | 00 | |
| Warm Up | 00:23 | 0:05 | 00.0 | 00.0 | 01.0 | 096 | 50 % | 113/71 | 108 | 00 | |
| ExStart | 00:29 | 0:06 | 01.7 | 10.0 | 01.1 | 099 | 52 % | 113/71 | 111 | 00 | |
| BRUCE Stage 1 | 03:29 | 3:00 | 01.7 | 10.0 | 04.7 | 138 | 72 % | 115/75 | 158 | 00 | |
| BRUCE Stage 2 | 06:29 | 3:00 | 02.5 | 12.0 | 07.1 | 155 | 81 % | 120/80 | 186 | 00 | |
| BRUCE Stage 3 | 09:29 | 3:00 | 03.4 | 14.0 | 10.2 | 178 | 93 % | 122/82 | 217 | 00 | |
| PeakEx | 09:36 | 0:07 | 01.1 | 00.0 | 10.3 | 183 | 95 % | 122/82 | 223 | 00 | |
| Recovery | 10:06 | 0:30 | 01.1 | 00.0 | 07.2 | 172 | 90 % | 122/82 | 209 | 00 | |
| Recovery | 10:36 | 1:00 | 01.1 | 00.0 | 04.2 | 158 | 82 % | 124/85 | 195 | 00 | |
| Recovery | 10:42 | 1:07 | 00.0 | 00.0 | 03.5 | 150 | 78 % | 124/85 | 186 | 00 | |

FINDINGS :

Exercise Time : 09:07
 Initial HR (ExStrt) : 99 bpm 52% of Target 192
 Initial BP (ExStrt) : 113/71 (mm/Hg)
 Max Workload Attained : 10.3 Good response to induced stress
 Max ST Dep Lead & Avg ST Value : III & -0.9 mm in Stage 2
 Duke Treadmill Score : 08.2
 Test End Reasons : Test Complete
 Max HR Attained 183 bpm 95% of Target 192
 Max BP Attained 124/85 (mm/Hg)
 VO2Max : 36.1 ml/Kg/min (Good)

REPORT :

TEST OBJECTIVE : ROUTINE CHECK UP
 ACTIVITY : VERY ACTIVE

Dr. Pawan Kumar Singh
 M.B.E.S. DNB (Medicine)
 UPMCI-61330
 Director & Consultant Physician
 JPK Clinic & Diagnostic
 (A Unit of JPK Hospitals & Trauma Centre Pvt. Ltd.)

Doctor : DR PAWAN KUMAR SINGH

| | | |
|------------------------------|---|--|
| OTHER INVESTIGATION | : | NO |
| REASON FOR TERMINATION | : | TEST COMPLETE |
| EXERCISE TOLERANCE | : | GOOD |
| EXERCISE INDUCED ARRHYTHMIAS | : | NO |
| HAEMODYNAMIC RESPONSE | : | NORMAL |
| CHRONOTROPIC RESPONSE | : | NORMAL |
| FINAL IMPRESSION | : | STRESS TEST IS NEGATIVE FOR EXERCISE INDUCED ISCHAEMIC HEART DISEASE |

Dr. Pawan Kumar Singh
 M.B.B.S., M.B. (Medicine)
 JPMCI-8330
 Director & Consultant Physician
 JPK Clinic & Diagnostics
 (A Unit of JPK Hospitals & Trauma Centre Pvt. Ltd.)