

**CLIENT PHOTOGRAPH**

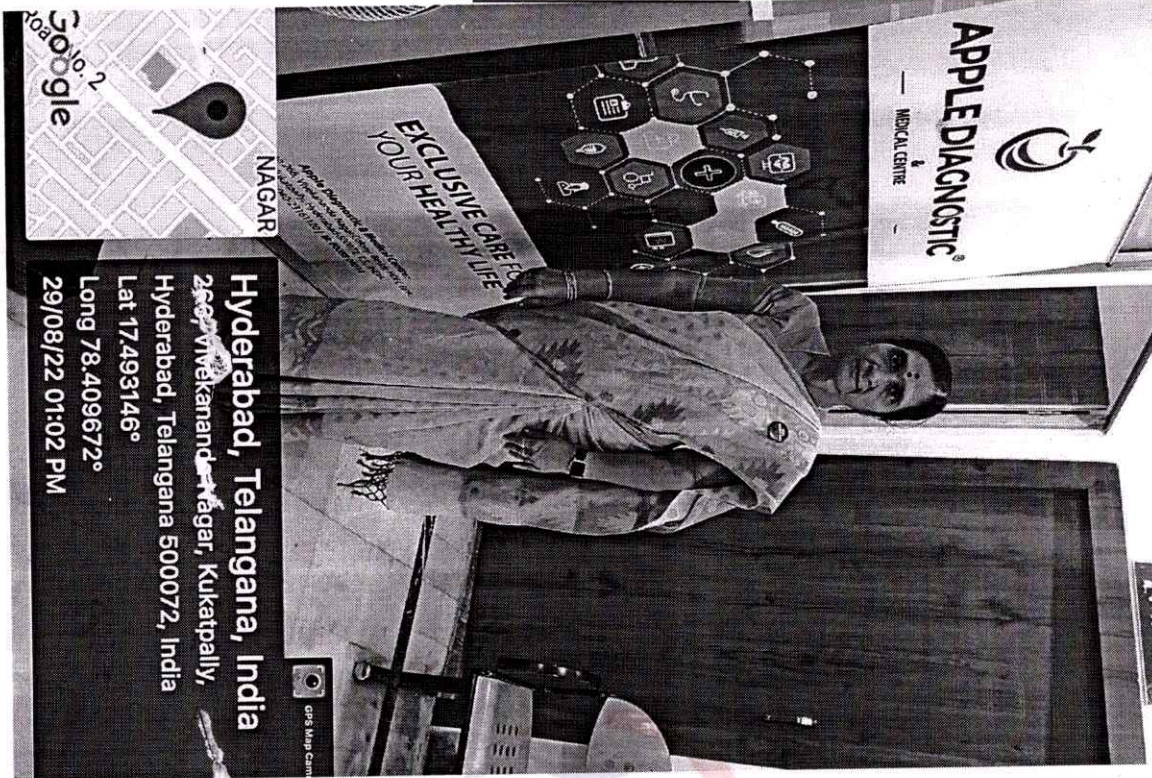

**PATIENT NAME : DAYA DEVI**

**REF : MEDIWHEEL**

**AGE : 55 YEARS**

**SEX : FEMALE**

  
**CLIENT SIGN**

  
**SIGNATURE**

**A Unit of Avanthi Health Care PVT. LTD.**

# 266, Main Road, Vivekananda Nagar, Kukatpally, Hyderabad-500 072., P: 040-23 16 11 20, M: +91 8008804014

# S.R. Nagar Circle, Near Umesh Chandra Statue, Hyderabad-500 038., P: 040-29 56 56 56, M: +91 8008804014

# 2-48/98/a/nr, Telecom Nagar, Main Road, Opp to Cultfit, Beside Medplus, Gachibowli - 500032., M: +91 9515978234

Government of India

అధికారిక గుర్తింపు పత్రం - ఆ ఆధార్  
Unique Identification Authority of India

ఆధార్ నమోదు Enrollment No.: 2754/60022/01763

To  
కె డయా డివి  
K Daya Devi  
వెస్ట్ క నెరసంపాడు  
7-1-40/108  
భీషణపేట నగర్  
సాయి పురి  
తాండూరు  
Kv. Rangareddy Telangana - 501141  
9052227270

Signature valid

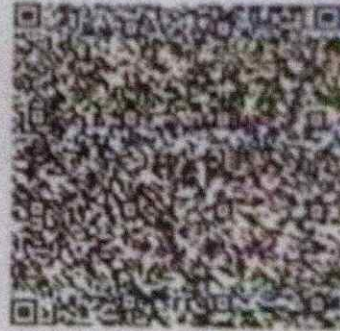

మీ ఆధార్ సంఖ్య / Your Aadhaar No. :

5514 5149 2677

VID : 9142 2774 4978 5390

నా ఆధార్, నా గుర్తింపు



Government of India



కె డయా డివి  
K Daya Devi  
పుట్టిన తేదీ/DOB: 15/06/1967  
సె/ FEMALE

Issue Date: 31/08/2012

5514 5149 2677

VID : 9142 2774 4978 5390

నా ఆధార్, నా గుర్తింపు

శ్రీ. ఉయ్యాలపాటి



Name : **DAYA DEVI**  
 Age/Gender : 55YEARS/FEMALE  
 Sample Type : WB EDTA  
 Ref By : MEDIWHEEL

Patient Id : 5602  
 Sample Drawn Date : 29-Aug-2022  
 Reported Date : 30-Aug-2022

**HEMATOLOGY**

TEST DESCRIPTION	RESULT	UNITS	REFERENCE RANGE
<b>COMPLETE BLOOD COUNT</b>			
Hemoglobin	12.3	gm/dL	Male : 13.0 - 18.0 Female : 11.5 - 16.0
Erythrocyte Count (RBC Count)	4.0	mill/uL	Male : 4.5 - 5.5 Female : 3.8 - 4.8
Hematocrit (HCT)	37.3	%	Male : 40 - 54 Female : 35 - 47
Platelet (Method :Cell Counter )	1.90	lakhs/cumm	1.50 - 4.50
<b>Red Cell Indices</b>			
MCV	91	fl	83 - 101
MCH	30	pg	27 - 32
MCHC (Method :Cell Counter )	33	pg	31.5 - 34.5
<b>Total Count and Differential Count</b>			
Total WBC Count	4,100	cells/cumm	4000 - 11000
Nuetrophils	60	%	40 - 75
Lymphocytes	34	%	20 - 40
Eosinophils	02	%	0 - 6
Monocytes	04	%	2 - 10
Basophils (Method :Cell Counter )	00	%	0 - 1
<b>MICROSCOPIC BLOOD PICTURE</b>			
RBC Morphology	NORMOCYTIC/NORMOCHROMIC		
WBC Morphology	NORMAL IN MORPHOLOGY		
Platelete Morphology	ADEQUATE		
Method: Cell Counter			

-----End of the Report-----

**DR. S. V. RAMANA MD.,  
Chief Pathologist**

Assay result should be correlated clinically with other laboratory finding and the total clinical status of the patient.  
 Note : This Report is subject to the terms and conditions mentioned overleaf  
 Note : PARTIAL REPRODUCTION OF THIS REPORT IS NOT PERMITTED

Healthy testing for Wealthy living



Name : **DAYA DEVI**  
Age/Gender : 55YEARS/FEMALE  
Sample Type : SERUM,Urine  
Reff By : MEDIWHEEL

Patient Id : 5602  
Sample Drawn Date : 29-Aug-2022  
Reported Date : 30-Aug-2022

**CLINICAL BIOCHEMISTRY**

TEST DESCRIPTION	RESULT	UNITS	REFERENCE RANGE
<b>FBS &amp; PLBS</b>			
Fasting Blood Sugar	80	mg/dl	60 - 110
Fasting Urine Glucose (Method :Strip )	NIL		
Post Prandial Blood Sugar - PLBS	114	mg/dL	110 - 160
Post Prandial Urine Glucose (Method :Strip )	NIL		

-----End of the Report-----

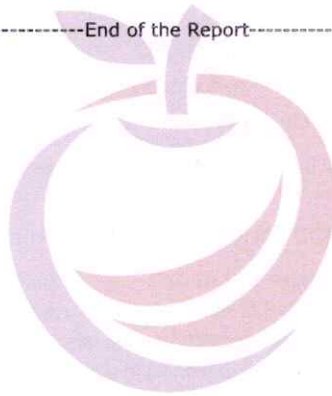

**DR. S. V. RAMANA MD.**  
Chief Pathologist

Assay result should be correlated clinically with other laboratory finding and the total clinical status of the patient.  
Note : This Report is subject to the terms and conditions mentioned overleaf  
Note : PARTIAL REPRODUCTION OF THIS REPORT IS NOT PERMITTED

Healthy testing for Wealthy living



Name : **DAYA DEVI**  
Age/Gender : 55YEARS/FEMALE  
Sample Type : WB EDTA  
Reff By : MEDIWHEEL

Patient Id : 5602  
Sample Drawn Date : 29-Aug-2022  
Reported Date : 30-Aug-2022

**CLINICAL BIOCHEMISTRY**

TEST DESCRIPTION	RESULT	UNITS	REFERENCE RANGE
<b>GHB/HbA1c</b>			
GLYCOSYLATED HAEMOGLOBIN (HbA1c)	5.1		< 6.0 : Non Diabetic 6.0 - 7.0 : Good Control 7.0 - 8.0 : Poor Control > 8 : Alert

-----End of the Report-----



**DR. S. V. RAMANA MD.**  
Chief Pathologist

Assay result should be correlated clinically with other laboratory finding and the total clinical status of the patient.  
Note : This Report is subject to the terms and conditions mentioned overleaf  
Note : PARTIAL REPRODUCTION OF THIS REPORT IS NOT PERMITTED

Healthy testing for Wealthy living



**APPLE DIAGNOSTIC**

— MEDICAL CENTRE —

AN ISO CERTIFIED



Name : **DAYA DEVI**  
Age/Gender : 55YEARS/FEMALE  
Sample Type : SERUM  
Reff By : MEDIWHEEL

Patient Id : 5602  
Sample Drawn Date : 29-Aug-2022  
Reported Date : 30-Aug-2022

**CLINICAL BIOCHEMISTRY**

TEST DESCRIPTION	RESULT	UNITS	REFERENCE RANGE
<b>KID-PRO</b>			
SERUM CREATININE	0.6	mg/dL	0.51 - 1.0
BLOOD UREA	22.4	mg/dL	17 - 43
SERUM URIC ACID	3.8	mg/dL	2.6 - 6.0
SERUM CALCIUM	9.3	mg/dL	8.4 - 10.5

-----End of the Report-----



**DR. S. V. RAMANA MD.**  
Chief Pathologist

Assay result should be correlated clinically with other laboratory finding and the total clinical status of the patient.  
Note : This Report is subject to the terms and conditions mentioned overleaf  
Note : PARTIAL REPRODUCTION OF THIS REPORT IS NOT PERMITTED

**A Unit of Avanthi Health Care PVT. LTD.**

Note: This Report is subject to the terms and conditions mentioned overleaf  
web: [www.applediagnostic.com](http://www.applediagnostic.com)  
e-mail: [applediagnostichyd@gmail.com](mailto:applediagnostichyd@gmail.com)

Healthy testing for Wealthy Living



Name : **DAYA DEVI**  
Age/Gender : 55YEARS/FEMALE  
Sample Type : SERUM  
Reff By : MEDIWHEEL

Patient Id : 5602  
Sample Drawn Date : 29-Aug-2022  
Reported Date : 30-Aug-2022

**CLINICAL BIOCHEMISTRY**

TEST DESCRIPTION	RESULT	UNITS	REFERENCE RANGE
<b>LIPID PROFILE</b>			
Total Cholesterol (Method :CHOD/PAP )	166	mg/dL	<200:Desirable 200 - 239 : Borderline risk >240:High Risk
Cholesterol - HDL (Method :Direct )	42	mg/dL	< 40 : Low 40 - 60 : Optimal > 60 : Desirable 0 - 5.0
Total cholesterol/HDL ratio (Method :Calculated )	4.0		0 - 5.0
Cholesterol - LDL (Method :Calculated )	107	mg/dL	< 100 : Normal 100 - 129 : Desirable 130 - 159 : Borderline-High 160 - 189 : High > 190 : Very High
Cholesterol VLDL (Method :Calculated )	17	mg/dL	7-40
Triglycerides (Method :Lipase/Glycerol Kinase )	85	mg/dL	< 150 :Normal 150-199 :Borderline-High 200-499 :High > 500 :Very High

-----End of the Report-----

**DR. S. V. RAMANA MD.**  
Chief Pathologist

Assay result should be correlated clinically with other laboratory finding and the total clinical status of the patient.  
Note : This Report is subject to the terms and conditions mentioned overleaf  
Note : PARTIAL REPRODUCTION OF THIS REPORT IS NOT PERMITTED

Healthy testing for Wealthy living



Name : **DAYA DEVI**  
Age/Gender : 55YEARS/FEMALE  
Sample Type : SERUM  
Reff By : MEDIWHEEL

Patient Id : 5602  
Sample Drawn Date : 29-Aug-2022  
Reported Date : 30-Aug-2022

**CLINICAL BIOCHEMISTRY**

TEST DESCRIPTION	RESULT	UNITS	REFERENCE RANGE
<b>LIVER FUNCTION TEST (LFT)</b>			
BILIRUBIN - TOTAL	1.1	mg/dL	Upto 1.0
BILIRUBIN - DIRECT	0.2	mg/dL	0.0 - 0.2
BILIRUBIN - INDIRECT	0.9	mg/dL	0.0 - 0.8
S.G.O.T	18	U/L	UP TO 35
S.G.P.T	25	IU/L	UP TO 40
ALKALINE PHOSPHATASE	59	U/L	Adults : 15 - 112 Children : 45 - 325
TOTAL PROTEINS	7.4	Gms/dL	6.0 - 8.0
ALBUMIN	4.5	Gms/dL	3.5 - 5.0
GLOBULIN	2.9	Gms/dL	1.5- 3.5
A / G Ratio	1.6		

-----End of the Report-----

**DR. S. V. RAMANA MD.**  
Chief Pathologist

Assay result should be correlated clinically with other laboratory finding and the total clinical status of the patient.  
Note : This Report is subject to the terms and conditions mentioned overleaf  
Note : PARTIAL REPRODUCTION OF THIS REPORT IS NOT PERMITTED

Healthy testing for Wealthy Living





Name : **DAYA DEVI**  
Age/Gender : 55YEARS/FEMALE  
Sample Type : SERUM  
Reff By : MEDIWHEEL

Patient Id : 5602  
Sample Drawn Date : 29-Aug-2022  
Reported Date : 30-Aug-2022

**CLINICAL BIOCHEMISTRY**

TEST DESCRIPTION	RESULT	UNITS	REFERENCE RANGE
<b>Thyroid Profile</b>			
TOTAL TRIIODOTHYRONINE (T3)	125.10	ng/dL	87 - 178
TOTAL THYROXINE (T4)	9.88	ug/dL	6.09 - 12.23
THYROID STIMULATING HORMONE (TSH)	3.08	µIU/mL	0.38 - 5.33

-----End of the Report-----



**DR. S. V. RAMANA MD.**  
**Chief Pathologist**

Assay result should be correlated clinically with other laboratory finding and the total clinical status of the patient.  
Note : This Report is subject to the terms and conditions mentioned overleaf  
Note : PARTIAL REPRODUCTION OF THIS REPORT IS NOT PERMITTED

Healthy testing for Wealthy Living



Name : **DAYA DEVI**  
Age/Gender : 55YEARS/FEMALE  
Sample Type : WB EDTA  
Reff By : MEDIWHEEL

Patient Id : 5602  
Sample Drawn Date : 29-Aug-2022  
Reported Date : 30-Aug-2022

**HEMATOLOGY**

TEST DESCRIPTION	RESULT	UNITS	REFERENCE RANGE
------------------	--------	-------	-----------------

**Blood Grouping (A B O) and Rh typing\***

Blood Grouping (ABO)	"O"		
Rh Typing	Positive		

Method: Tube method

-----End of the Report-----



**DR. S. V. RAMANA MD.,**  
Chief Pathologist

Assay result should be correlated clinically with other laboratory finding and the total clinical status of the patient.  
Note : This Report is subject to the terms and conditions mentioned overleaf  
Note : PARTIAL REPRODUCTION OF THIS REPORT IS NOT PERMITTED

Healthy testing for Wealthy living



Name : **DAYA DEVI**  
Age/Gender : 55YEARS/FEMALE  
Sample Type : WB EDTA  
Reff By : MEDIWHEEL

Patient Id : 5602  
Sample Drawn Date : 29-Aug-2022  
Reported Date : 30-Aug-2022

**HEMATOLOGY**

TEST DESCRIPTION	RESULT	UNITS	REFERENCE RANGE
<b>ERYTHROCYTE SEDIMENTATION RATE(ESR)</b>			
FIRST HOUR	15	mm	1 - 10
-----End of the Report-----			



**DR. S. V. RAMANA MD.,**  
Chief Pathologist

Assay result should be correlated clinically with other laboratory finding and the total clinical status of the patient.  
Note : This Report is subject to the terms and conditions mentioned overleaf  
Note : PARTIAL REPRODUCTION OF THIS REPORT IS NOT PERMITTED

Healthy testing for Wealthy living



Name : **DAYA DEVI**  
Age/Gender : 55YEARS/FEMALE  
Sample Type : Urine  
Reff By : MEDIWHEEL

Patient Id : 5602  
Sample Drawn Date : 29-Aug-2022  
Reported Date : 30-Aug-2022

**CLINICAL PATHOLOGY**

TEST DESCRIPTION	RESULT	UNITS	REFERENCE RANGE
<b>CUE- (OP)</b>			
<b>PHYSICAL EXAMINATION</b>			
Quantity	10 ml		
Colour	PALE YELLOW		
Clarity	CLEAR		
Reaction (pH)*	Acidic		
Specific gravity	1.010		
<b>CHEMICAL EXAMINATION</b>			
Albumin	Nil		
Sugar	Nil		
Bile salts	Absent		
Bile pigments	Absent		
<b>MICROSCOPIC EXAMINATION</b>			
PUS CELLS	2-3	/ HPF	
Epithelial Cells	1-2	/ HPF	
R.B.Cs	Nil		
CASTS	Nil		
CRYSTALS	Nil		
OTHERS	Absent		

Method: Strip/Microscopy

-----End of the Report-----

**DR. S. V. RAMANA MD.**  
Cheif Pathologist

Assay result should be correlated clinically with other laboratory finding and the total clinical status of the patient.  
Note: This Report is subject to the terms and conditions mentioned overleaf  
Note: PARTIAL REPRODUCTION OF THIS REPORT IS NOT PERMITTED

Healthy testing for Wealthy living



Name : **DAYA DEVI**  
 Age/Gender : 55YEARS/FEMALE  
 Sample Type : --  
 Ref By : MEDIWHEEL

Patient Id : 5602  
 Sample Drawn Date : 29-Aug-2022  
 Reported Date : 30-Aug-2022

**CLINICAL PATHOLOGY**

TEST DESCRIPTION	RESULT	UNITS	REFERENCE RANGE
<b>Stool Examination</b>			
<b>PHYSICAL EXAMINATION</b>			
COLOR	BROWNISH		
CONSISTENCY	S, SOLID		
REACTION	ALKALINE		
MUCUS	Absent		
FRANK BLOOD	Absent		
ADULT PARASITES	ABSENT		
<b>MICROSCOPIC EXAMINATION</b>			
OVA	ABSENT		
CYSY OF PROTOZOA	Absent		
VEGETATIVE FORMS	ABSENT		
PUS CELLS	ABSENT		
RBC	Absent		
MACROPHAGES	ABSENT		
YEAST CELLS	ABSENT		
MUSCLE CELLS	ABSENT		
STARCH	ABSENT		
VEG. CELLS	ABSENT		
BACTERIA	ABSENT		
LEUCOCYTES	1 - 2/HPF		
<b>Method: Microscopy</b>			

-----End of the Report-----

**DR. S. V. RAMANA MD.**  
Chief Pathologist

Assay result should be correlated clinically with other laboratory finding and the total clinical status of the patient.  
 Note : This Report is subject to the terms and conditions mentioned overleaf  
 Note : PARTIAL REPRODUCTION OF THIS REPORT IS NOT PERMITTED

Healthy testing for Wealthy living



**DAYA DEVI**

Age : 55 Year(s) Female

Ref Doctor: MEDIWHEEL

Sample Type : Cytology PAP

SID : **5602**

Collected on : 2022-08-29

Regd on : 2022-08-29

Reported On : 2022-08-30



**CYTOLOGY**

Test Description	Result	Units	Biological Reference Ranges
------------------	--------	-------	-----------------------------

**Cytology -PAP**

(Method: Air Dried/Fixed Slides)

SPECIMEN TYPE

(CY/524/22)

CLINICAL DIAGNOSIS

Conventional PAP smears.

GROSS EXAMINATION

Received unstained smears for cytological evaluation.

MICROSCOPIC EXAMINATION

PAP stained adequately cellular smears reveals superficial squamous epithelial cells admixed intervened heavily by acute inflammatory infiltrates with focal clusters of benign endocervical cell background.

IMPRESSION

**Negative for intraepithelial lesion or malignancy**

REMARKS

Correlate clinically.

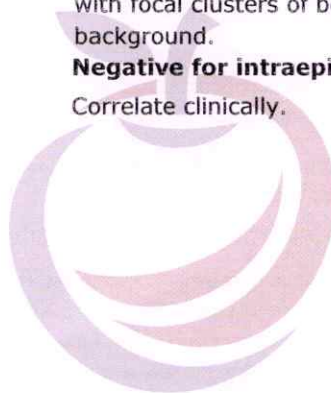

Ch. Vinay Kumar  
Group Leader

Dr S.V.RAMANA  
MD PATHOLOGIST

Healthy testing for Wealthy living

Age / Gender: 55/Female  
Patient ID: 0000005602  
Patient Name: DAYA DEVI

Date and Time: 29th Aug 22 10:32 AM

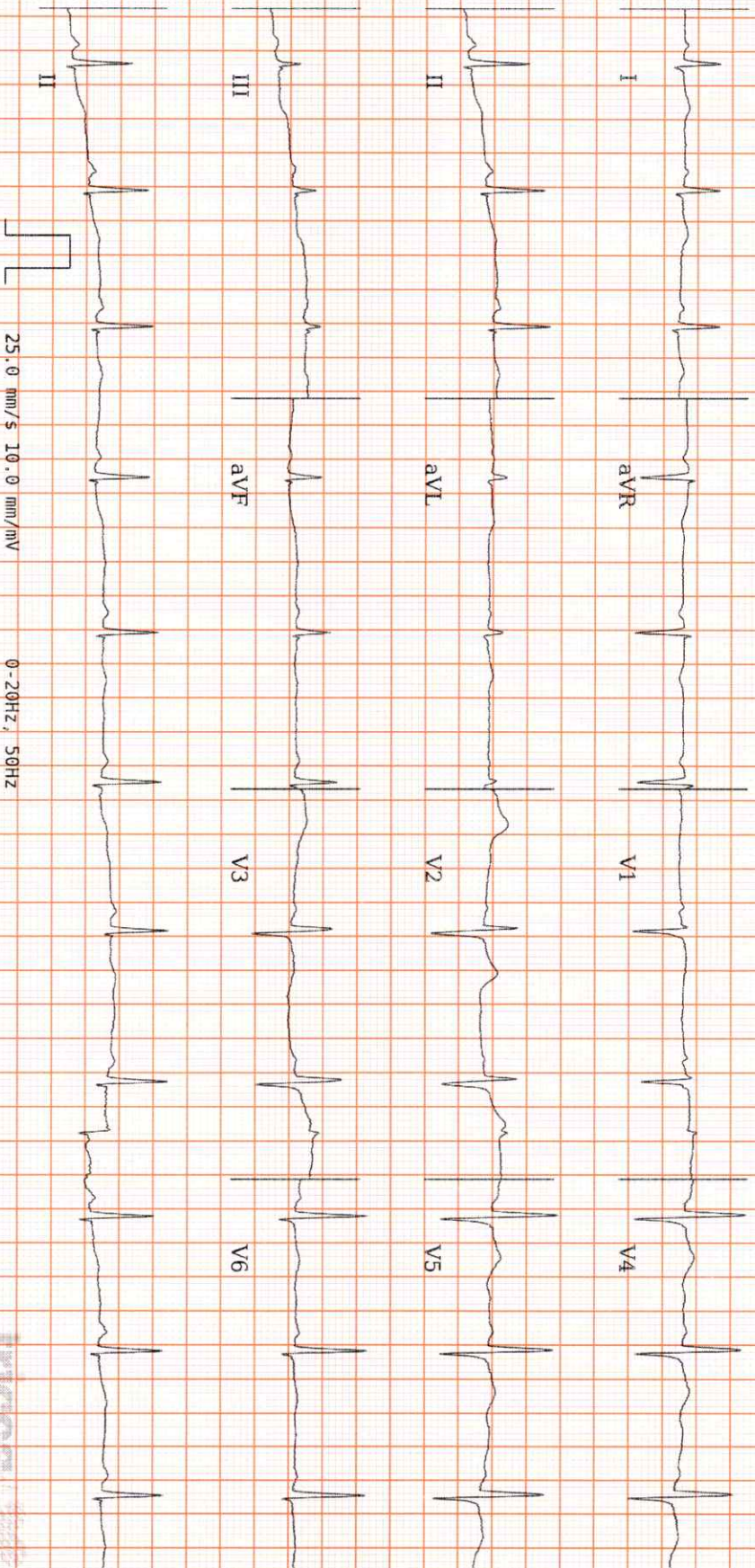

AR: 68bpm    VR: 68bpm    QRSD: 86ms    QT: 396ms    QTc: 421ms    PRI: 140ms    P-R-T: 58° 59° 46°

25.0 mm/s 10.0 mm/mV    0-20Hz, 50Hz

**Sinus Rhythm, Normal Axis, Nonspecific T wave Abnormality. Please correlate clinically.**

REPORTED BY

*Dr. Suresh R*  
Dr. Suresh R

Disclaimer: Analysis in this report is based on ECG alone and should only be used as an adjunct to clinical history, symptoms and results of other invasive and non-invasive tests and must be interpreted by a qualified physician.

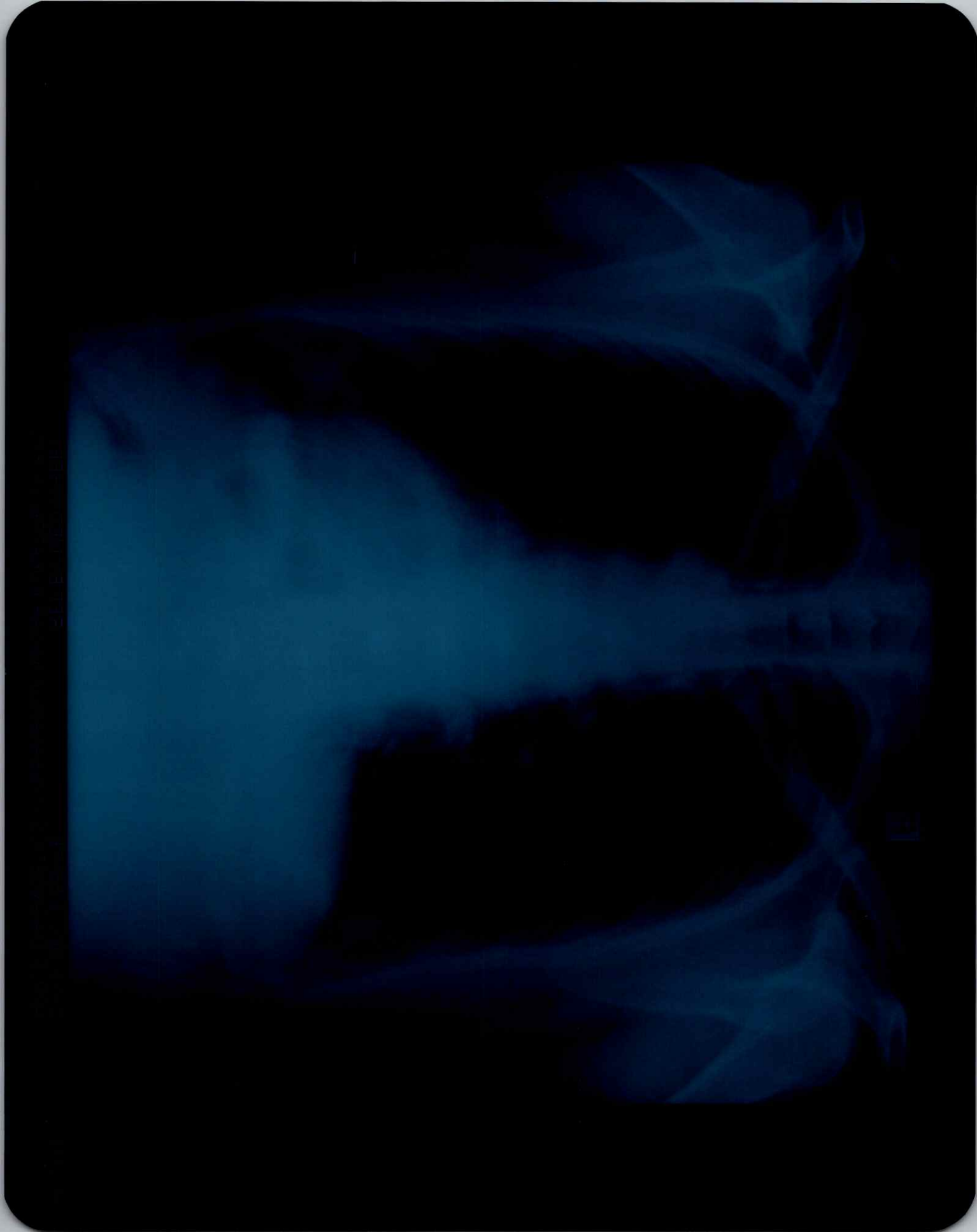





<b>Patient ID:</b> 5602MED	<b>Patient Name:</b> DAYA DEVI K.55YFE
<b>Age:</b>	<b>Sex:</b> F
<b>Accession Number:</b> ACCNO008280	<b>Modality:</b> CR
<b>Referring Physician:</b> MEDIWHEEL	<b>Study:</b> CHEST
<b>Study Date:</b> 29-Aug-2022	

**X - RAY CHEST PA VIEW**

Trachea is in midline.  
Both hila normal in density.  
Cardiac silhouette maintained.  
Both CP angles are clear.  
Both lung parenchyma are normal.  
Bony cage and soft tissues are normal.

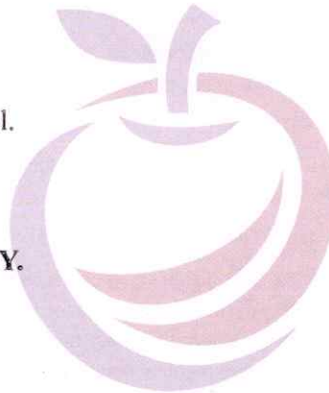

**IMPRESSION: NORMAL STUDY.**

**For clinical correlation.**

**Dr. Sukumar.,MDRD**  
**Consultant Radiologist**

Date: 29-Aug-2022 10:13:44

PATIENT ID : 5602  
 PATIENT NAME : MRS. DAYA DEVI 55/F

Summary Report  
 August 29, 2022

Report time : 02:21 pm  
 August 29, 2022 02:21 pm

PROTOCOL : BRUCE  
 PATIENT HEIGHT : 148 Cm  
 PATIENT WEIGHT : 59.00 Kg  
 PATIENT ADD. :

Ref. By : Not Applicable  
 ( Not Applicable )

Stage	Stage Time	Speed (Kmph) / Grade (%)	HR bpm	BP mmHg	R.P.P. X 1000	METS	ST Level	Stage Comments
Pre-Test	00:55	0.00 / 0.00	80	110 / 80	8	1.00	-0.19	
Supine	00:24	0.00 / 0.00	79	110 / 80	8	1.00	-0.03	
Standing	00:12	0.00 / 0.00	83	110 / 80	9	1.00	-0.10	
HyperVentilation	00:19	0.00 / 0.00	87	110 / 80	9	1.00	0.03	
Wait For Exercise	00:29	0.00 / 0.00	86	110 / 80	9	1.00	0.13	
Exercise Stage 1	03:00	2.70 / 10.00	113	130 / 80	14	5.70	0.23	
Exercise Stage 2	03:00	4.00 / 12.00	124	140 / 90	17	8.00	-0.03	
Peak Exercise	02:18	5.50 / 14.00	156	140 / 90	21	10.00	0.23	
Recovery 1	01:00	0.00 / 0.00	132	150 / 90	19	1.00	0.48	
Recovery 3	03:00	0.00 / 0.00	103	130 / 80	13	1.00	-0.06	
Recovery 6	06:00	0.00 / 0.00	102	120 / 80	12	1.00	-0.06	

TOTAL EXER TIME : 8 : 18 min  
 MAX HR : 156 bpm (94.55 % of 165 bpm)  
 MAX BP : 150 / 90 mmHg  
 MAX WORKLOAD : 10.00  
 DISTANCE COVERED : 0.55 Km  
 DOUBLE PRODUCT : 23400.00

**DR SREEKANTH**  
 MD, PGC  
 Associate Cardiologist  
 CARDIOLOGIST  
 56986

PATIENT ID : 5602  
PATIENT NAME : MRS. DAYA DEVI 55/F

Summary Report  
August 29, 2022

02:21 pm

Report time :  
August 29, 2022

02:21 pm

PROTOCOL : BRUCE  
PATIENT HEIGHT : 148 Cm  
PATIENT WEIGHT : 59.00 Kg  
PATIENT ADD. :

Ref. By : Not Applicable  
( Not Applicable )

OBJECT OF TEST  
RISK FACTOR  
ACTIVITY  
MEDICATION  
BRIEF HISTORY  
OTHER INVESTIGATION  
REASON FOR TERMINATION  
EXERCISE TOLERANCE  
EXERCISE INDUCED ARRHYTHMIA  
HAEMO RESPONSE  
CHRONO RESPONSE  
FINAL IMPRESSION

✓ NP

• TMT is Negative for inducible ischemia.

DR. M. SPEEKANTH  
CARDIOLOGIST  
MD, FCC  
Reg. No. 06986

PATIENT ID : 5602 HEIGHT : 148 Cm WEIGHT : 59.00 Kg  
PATIENT NAME : MRS. DAYA DEVI 55/F

PROTOCOL : BRUCE  
STAGE : Pre-Test  
ST Levels (mm) / ST Slope (mV/s) measured at 80 ms Post J

Linked Median Report

August 29, 2022 02:21 pm  
Report time : 02:21 pm  
PHASE TIME : 00:55  
STAGE DURATION : 00:00  
HR : 80 bpm  
SPEED: 0.0 kmph  
GRADE: 0.0  
BP : 110 / 80 mmHg  
METS : 1.00

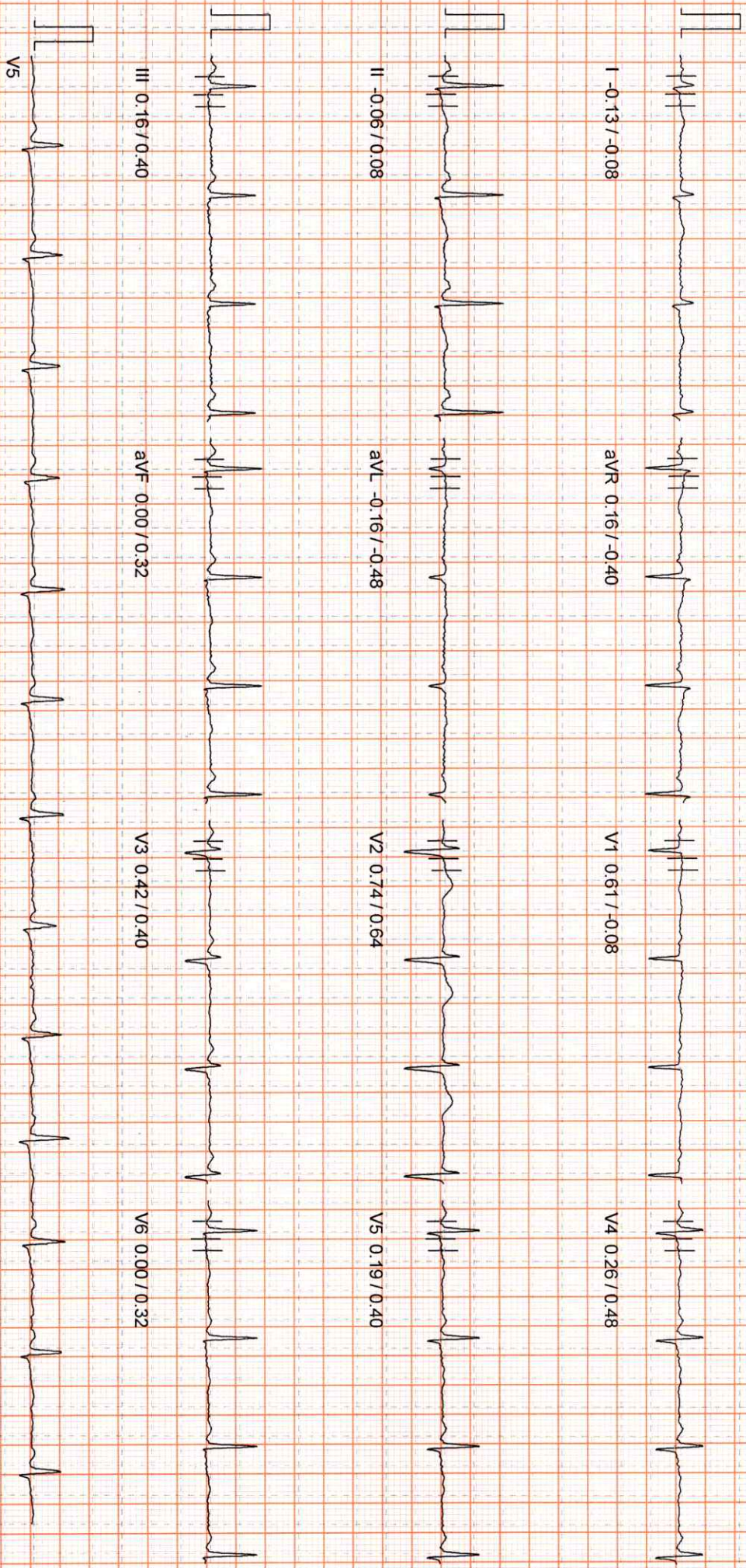

100mm/mv 25mm/sec  
10mm/mv 25mm/sec

PATIENT ID : 5602 HEIGHT : 148 Cm WEIGHT : 59.00 Kg  
PATIENT NAME : MRS. DAYA DEVI 55/F

PROTOCOL : BRUCE  
STAGE : Supine  
ST Levels (mm) / ST Slope (mv/s) measured at 80 ms Post J

Linked Median Report

August 29, 2022 02:21 pm  
Report time : 02:22 pm  
PHASE TIME : 01:19  
STAGE DURATION : 00:00  
SPEED: 0.0 kmph  
GRADE: 0.0  
HR : 79 bpm  
BP : 110 / 80 mmHg  
METS : 1.00

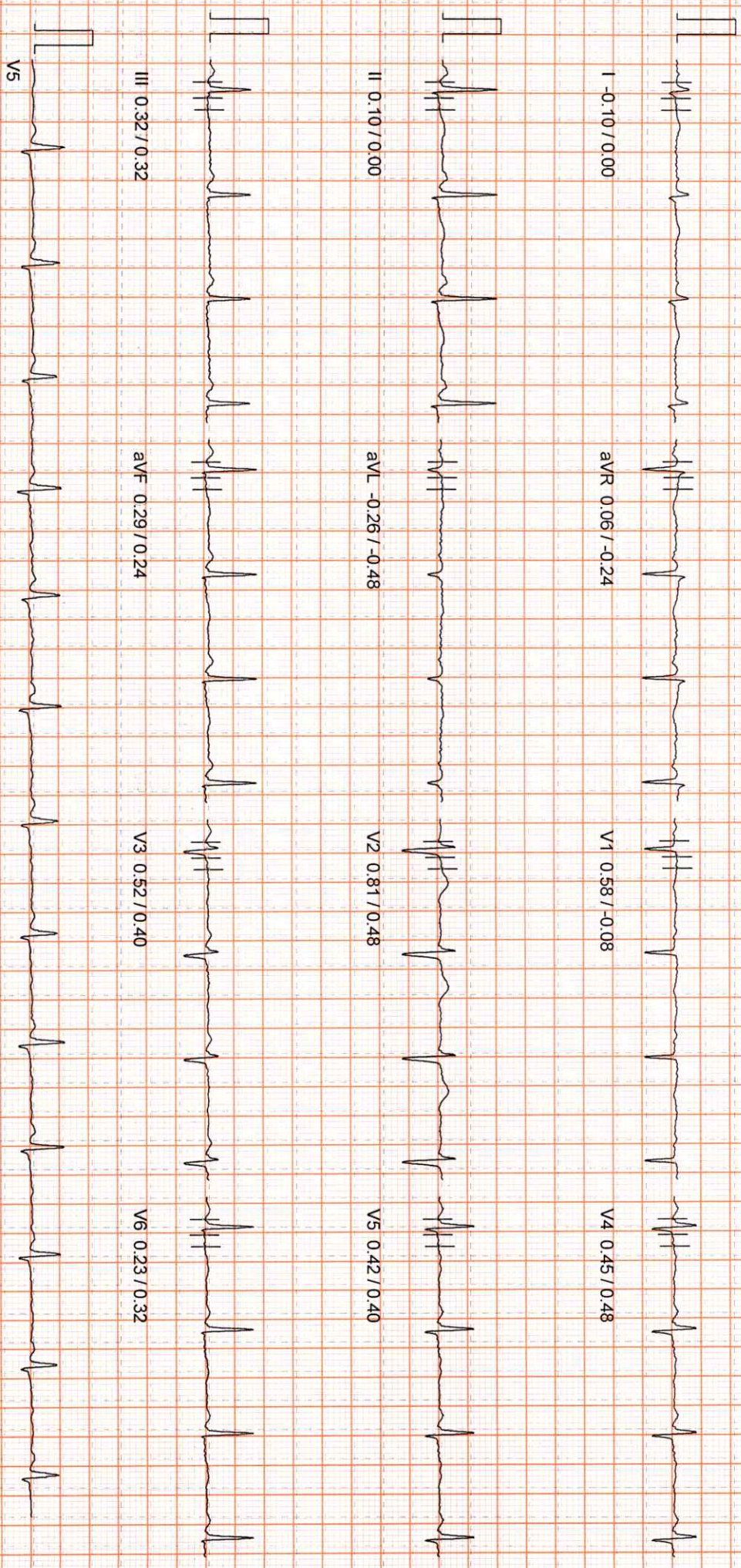

100 Hz

10mm/mv, 25mm/sec

PATIENT ID : 5602 HEIGHT : 148 Cm WEIGHT : 59.00 Kg  
 PATIENT NAME : MRS. DAYA DEVI 55/F  
 PROTOCOL : BRUCE  
 STAGE : Standing  
 ST Levels (mm) / ST Slope (mV/s) measured at 80 ms Post J

PHASE TIME : 01:31  
 STAGE DURATION : 00:00  
 SPEED : 0.0 kmph  
 GRADE : 0.0  
 HR : 83 bpm

August 29, 2022 02:21 pm  
 Report time : 02:22 pm  
 PHASE TIME : 01:31  
 STAGE DURATION : 00:00  
 SPEED : 0.0 kmph  
 GRADE : 0.0  
 BP : 110 / 80 mmHg  
 METs : 1.00

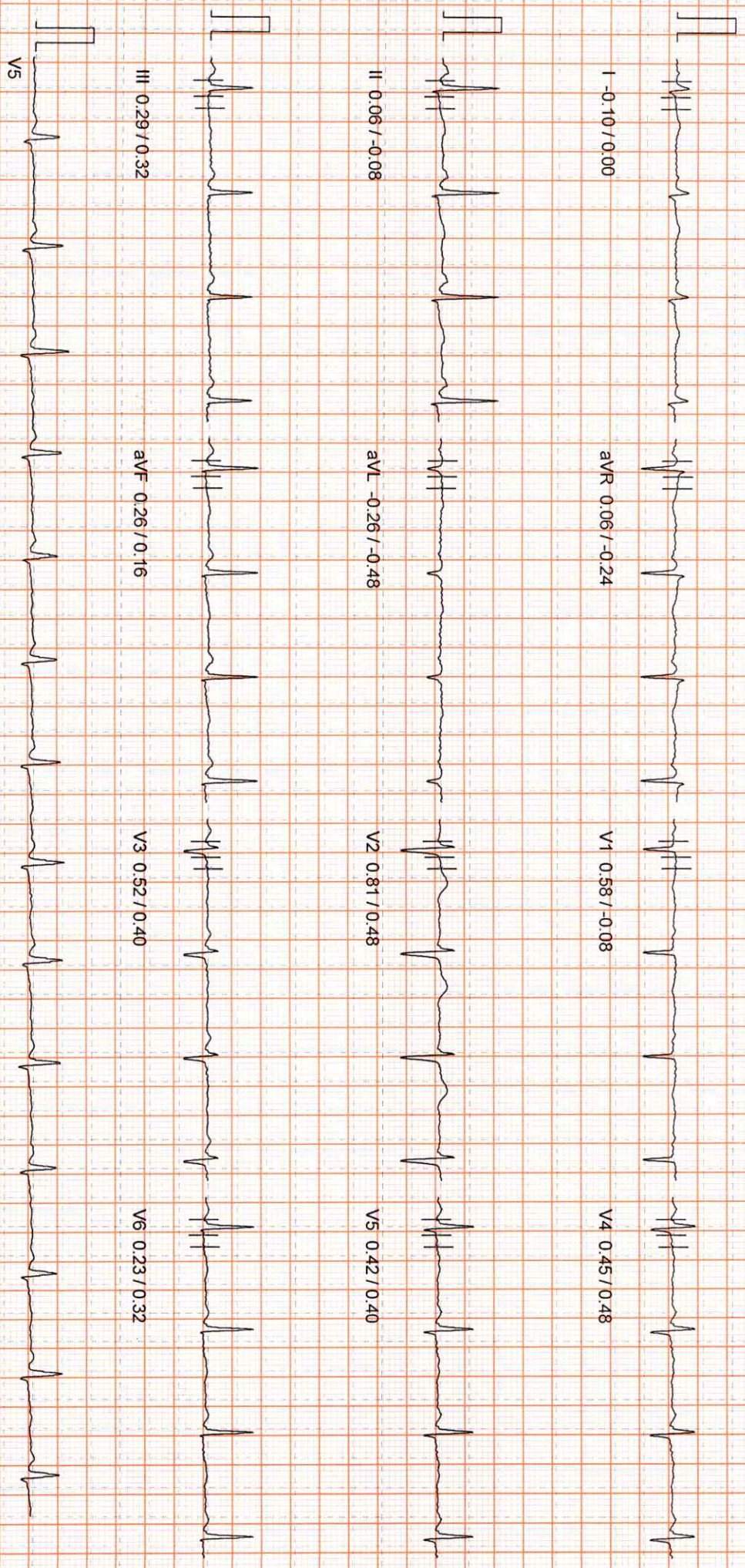

100 Hz

10mm/mv, 25mm/sec

PATIENT ID : 5602 HEIGHT : 148 Cm WEIGHT : 59.00 Kg  
PATIENT NAME : MRS. DAYA DEVI 55/F

PROTOCOL : BRUCE  
STAGE : HyperVentilation  
ST Levels (mm) / ST Slope (mVs) measured at 80 ms Post J

Linked Median Report

PHASE TIME : 01:50  
STAGE DURATION : 00:00  
SPEED : 0.0 kmph  
GRADE : 0.0  
HR : 87 bpm  
PHASE TIME : 01:50  
STAGE DURATION : 00:00  
SPEED : 0.0 kmph  
GRADE : 0.0  
HR : 87 bpm  
BP : 110 / 80 mmHg  
METS : 1.00

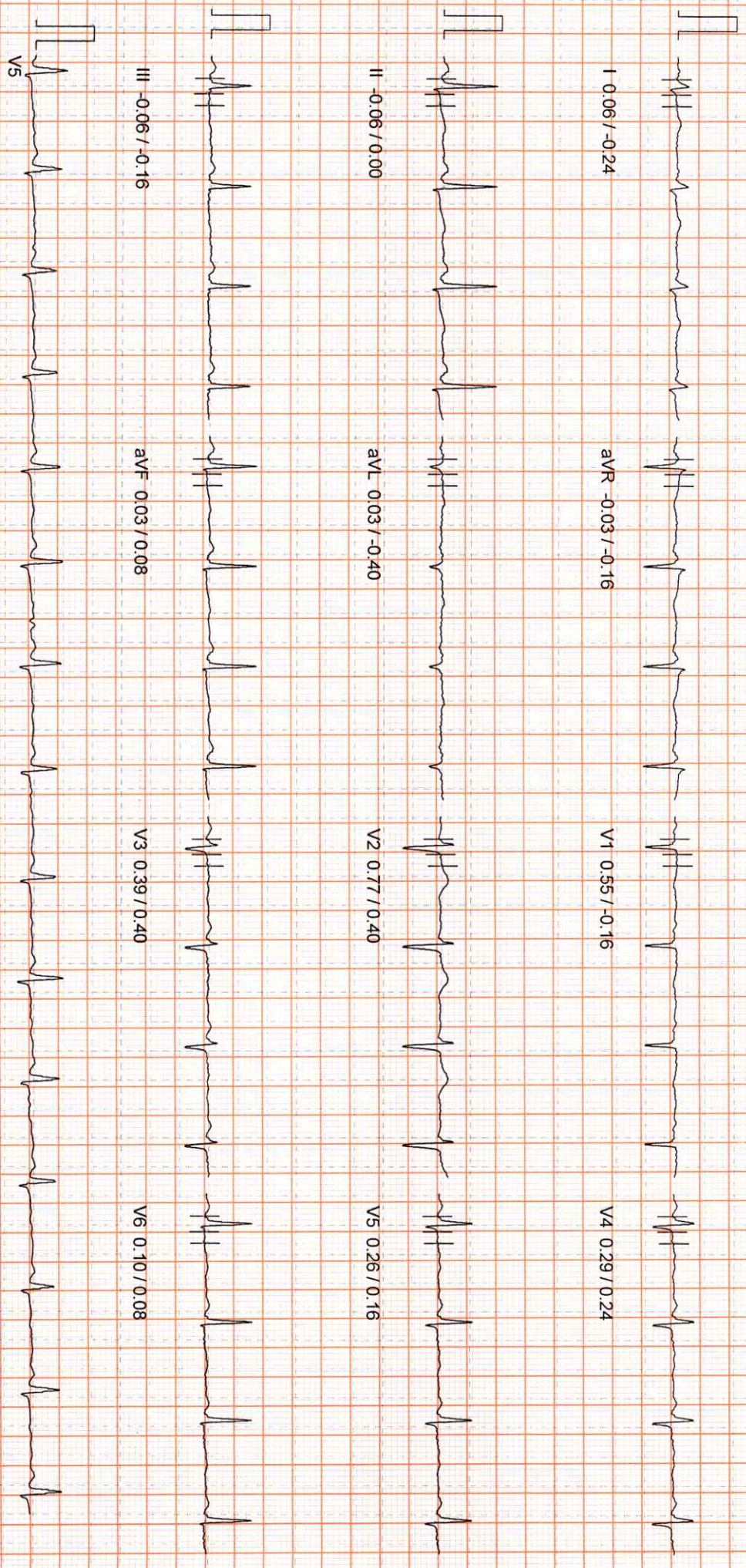

100 Hz

10mm/mv 25mm/sec

PATIENT ID : 5602 HEIGHT : 148 Cm WEIGHT : 59.00 Kg

PATIENT NAME : MRS. DAYA DEVI 55/F

PROTOCOL : BRUCE

STAGE : Wait For Exercise

ST Levels (mm) / ST Slope (mV/s) measured at 80 ms Post J

Linked Median Report

August 29, 2022

02:21 pm

August 29, 2022

02:23 pm

PHASE TIME : 02:19  
STAGE DURATION : 00:00  
HR : 86 bpm

PHASE TIME : 02:19  
STAGE DURATION : 00:00  
HR : 86 bpm

SPEED: 0.0 kmph  
GRADE: 0.0  
BP : 110 / 80 mmHg  
METs : 3.40

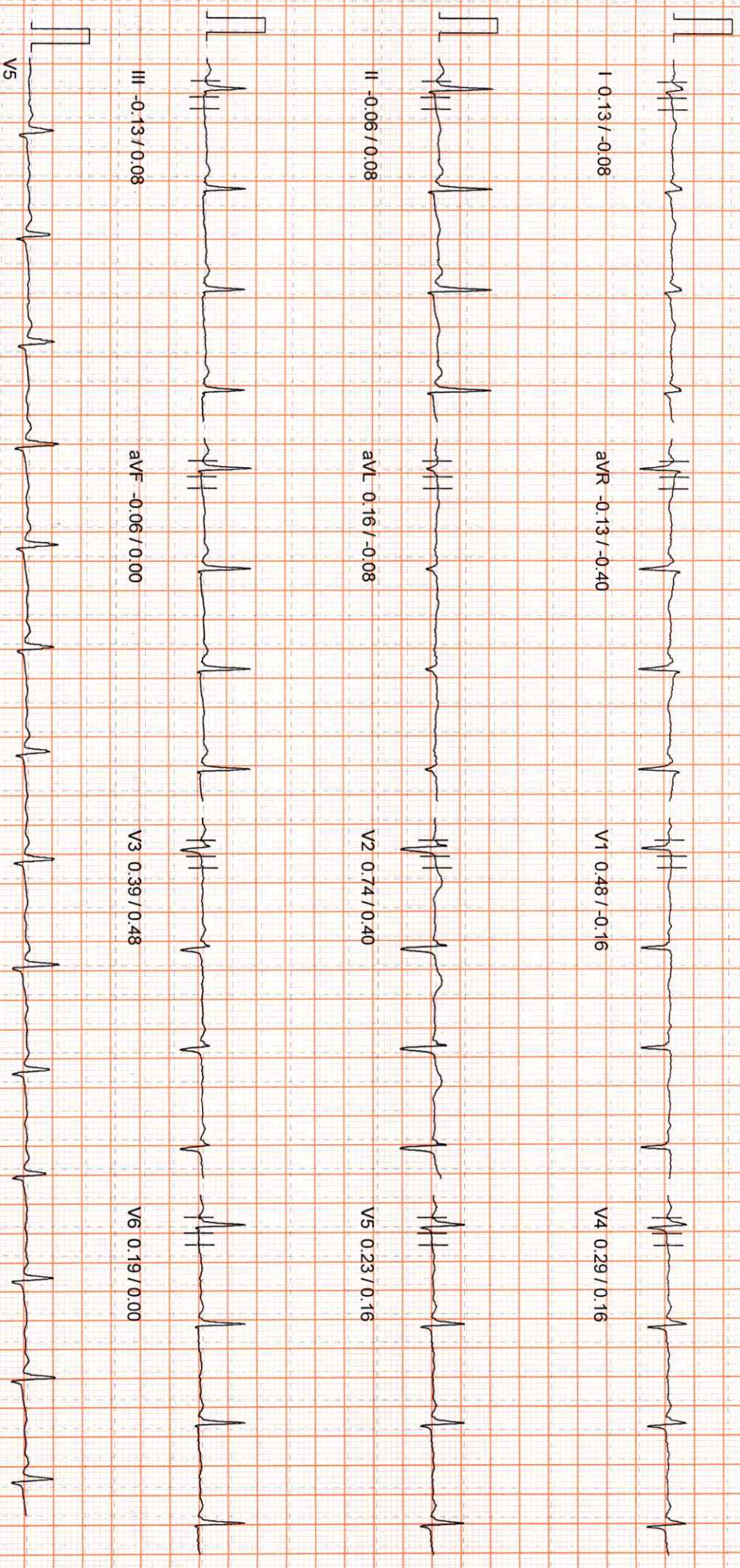

100 Hz

10mm/mv, 25mm/sec



PROTOCOL : BRUCE  
STAGE : Exercise Stage 1  
ST Levels (mm) / ST Slope (mVs) measured at 80 ms Post J

PHASE TIME : 03:00  
SPEED: 2.7 kmph  
GRADE: 10.0  
STAGE DURATION : 03:00  
HR : 113 bpm

PHASE TIME : 03:00  
SPEED: 2.7 kmph  
GRADE: 10.0  
STAGE DURATION : 03:00  
HR : 113 bpm  
BP : 130 / 80 mmHg  
METS : 5.70

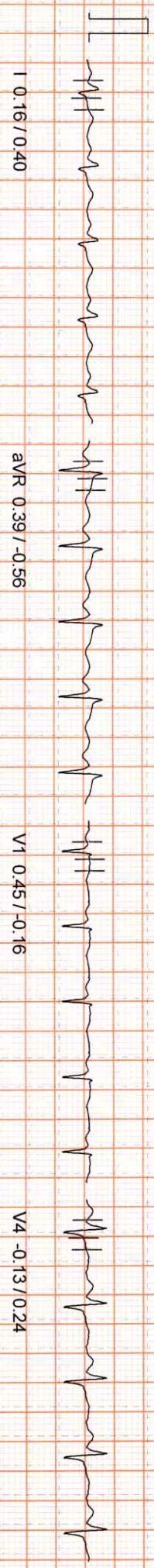

I -0.16 / 0.40

aVR 0.39 / -0.56

V1 0.45 / -0.16

V4 -0.13 / 0.24

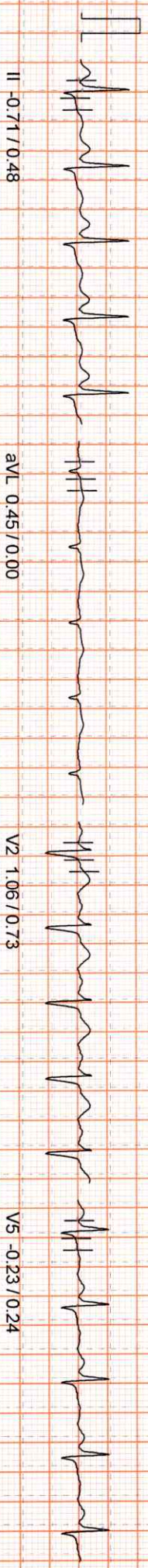

II -0.71 / 0.48

aVL 0.45 / 0.00

V2 1.06 / 0.73

V5 -0.23 / 0.24

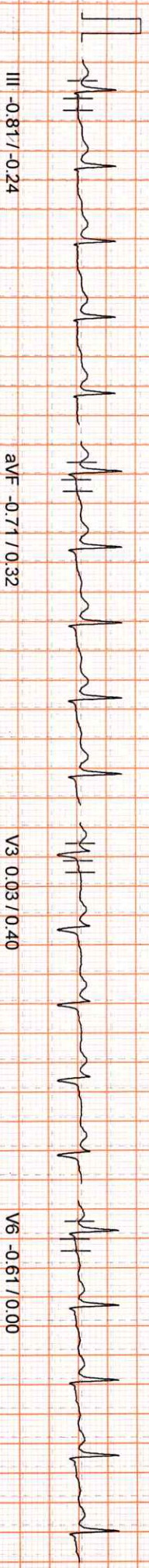

III -0.81 / -0.24

aVF -0.71 / 0.32

V3 0.03 / 0.40

V6 -0.61 / 0.00



V5

100 Hz

10mm/hv, 25mm/sec

PATIENT ID : 5602 HEIGHT : 148 Cm WEIGHT : 59.00 Kg  
PATIENT NAME : MRS. DAYA DEVI 55/F

PROTOCOL : BRUCE  
STAGE : Exercise Stage 2  
ST Levels (mm) / ST Slope (mVs) measured at 80 ms Post J

Linked Median Report

August 29, 2022 02:21 pm  
Report time : 02:29 pm  
PHASE TIME : 06:00  
STAGE DURATION : 03:00  
SPEED: 4.0 kmph  
GRADE: 12.0  
HR : 124 bpm  
BP : 140 / 90 mmHg  
METs : 8.00

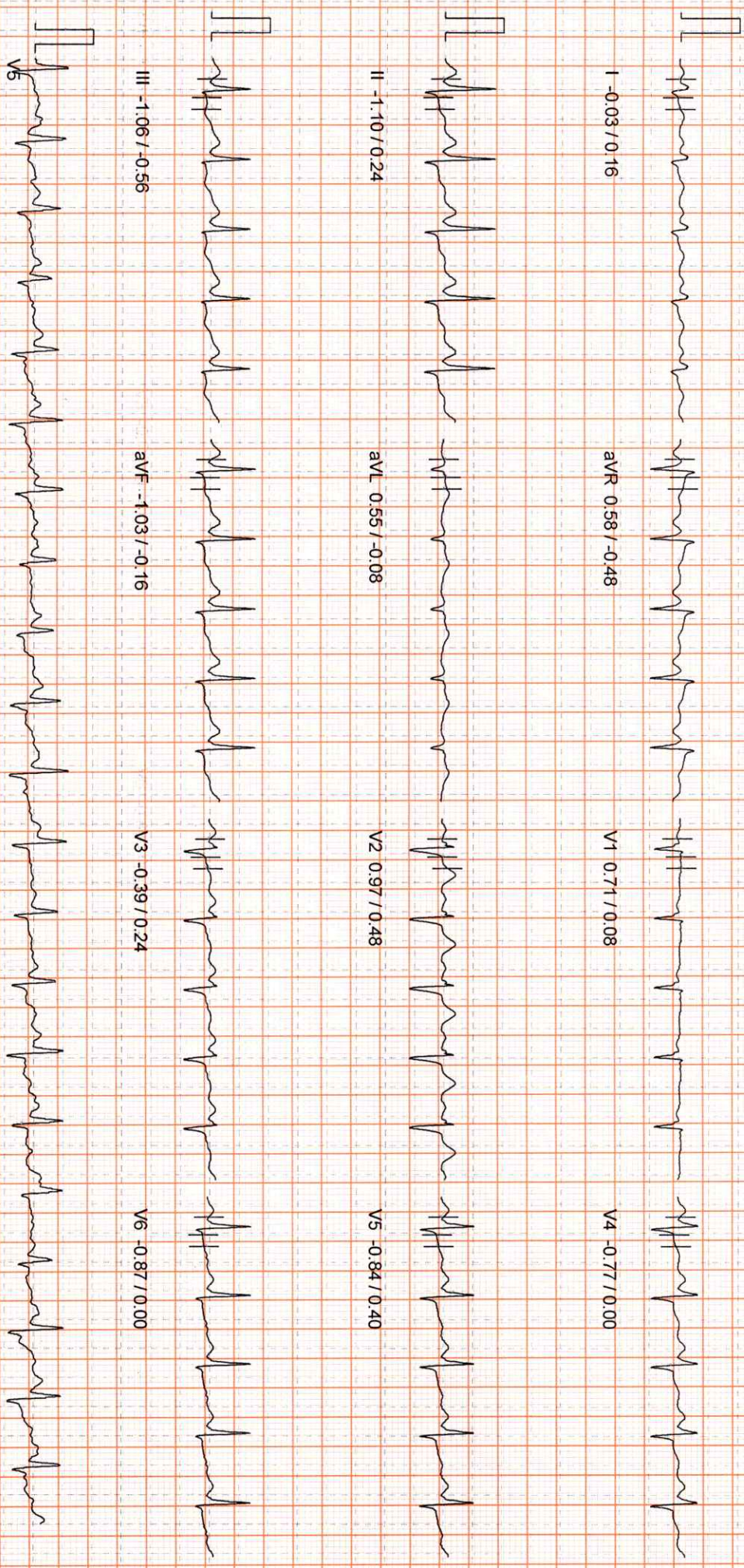

100 Hz

10mm/mv, 25mm/sec

PATIENT ID : 5602 HEIGHT : 148 Cm WEIGHT : 59.00 Kg  
PATIENT NAME : MRS. DAYA DEVI 55/F

PROTOCOL : BRUCE  
STAGE : Peak Exercise  
ST Levels (mm) / ST Slope (mV/s) measured at 80 ms Post J

Linked Median Report

PHASE TIME : 02:19  
STAGE DURATION : 02:19  
HR : 156 bpm

PHASE TIME : 08:19  
STAGE DURATION : 02:19  
HR : 156 bpm

SPEED: 5.5 kmph  
GRADE: 14.0  
BP : 150 / 90 mmHg  
METs : 10.00

August 29, 2022

Report time : 02:31 pm

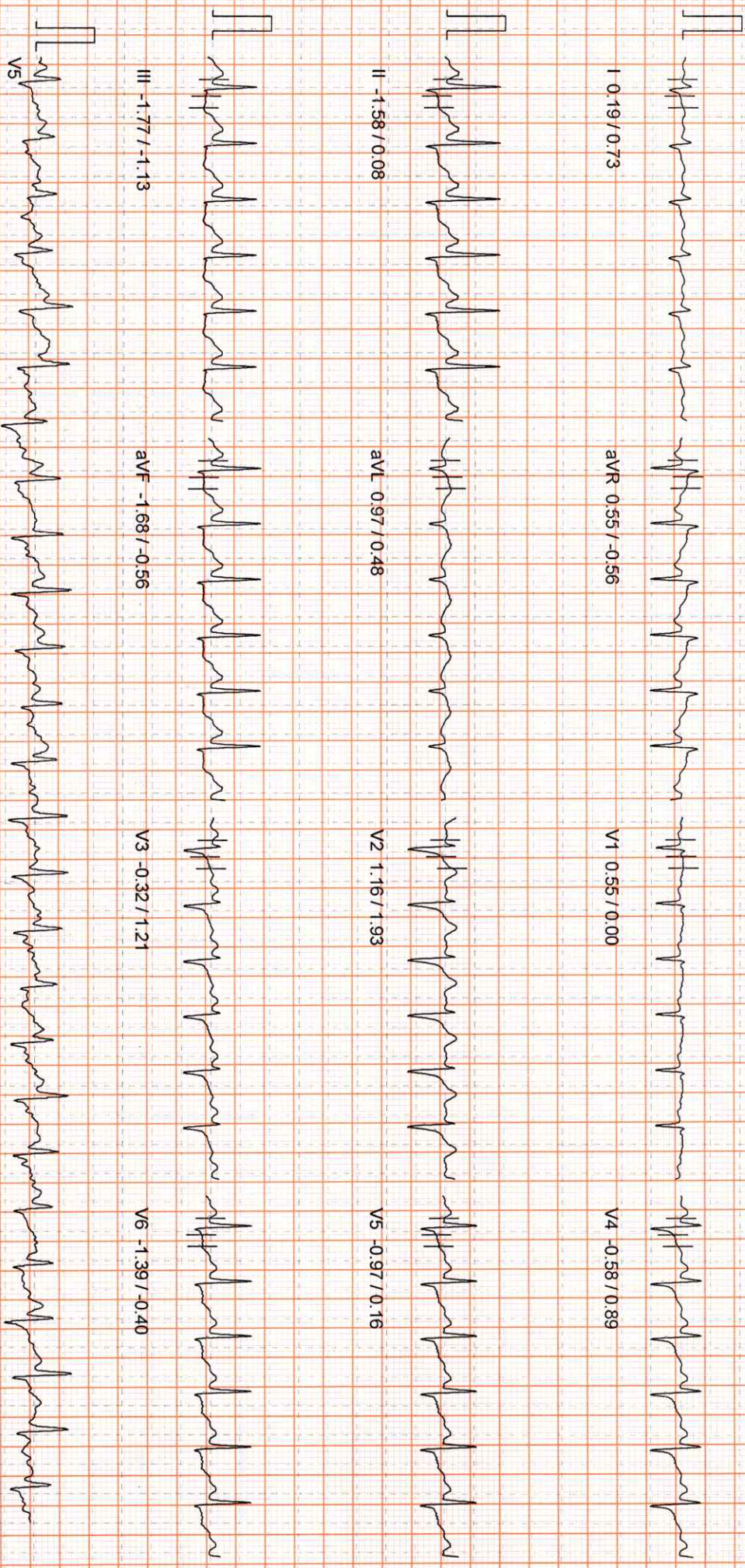

100 HZ

10mm/mV 25mm/sec

PATIENT ID : 5602 HEIGHT : 148 Cm WEIGHT : 59.00 Kg  
PATIENT NAME : MRS. DAYA DEVI 55/F

PROTOCOL : BRUCE  
STAGE : Recovery  
ST Levels (mm) / ST Slope (mVs) measured at 80 ms Post J

August 29, 2022 02:21 pm  
Report time : 02:32 pm  
Linked Median Report  
August 29, 2022 02:32 pm  
Report time : 02:32 pm

PHASE TIME : 08:19 SPEED: 0.0 kmph PHASE TIME : 08:19 SPEED: 0.0 kmph  
STAGE DURATION : 01:00 GRADE: 0.0 STAGE DURATION : 01:00 GRADE: 0.0  
HR : 132 bpm BP : 150 / 90 mmHg BP : 150 / 90 mmHg  
HR : 99 METs : 1.00

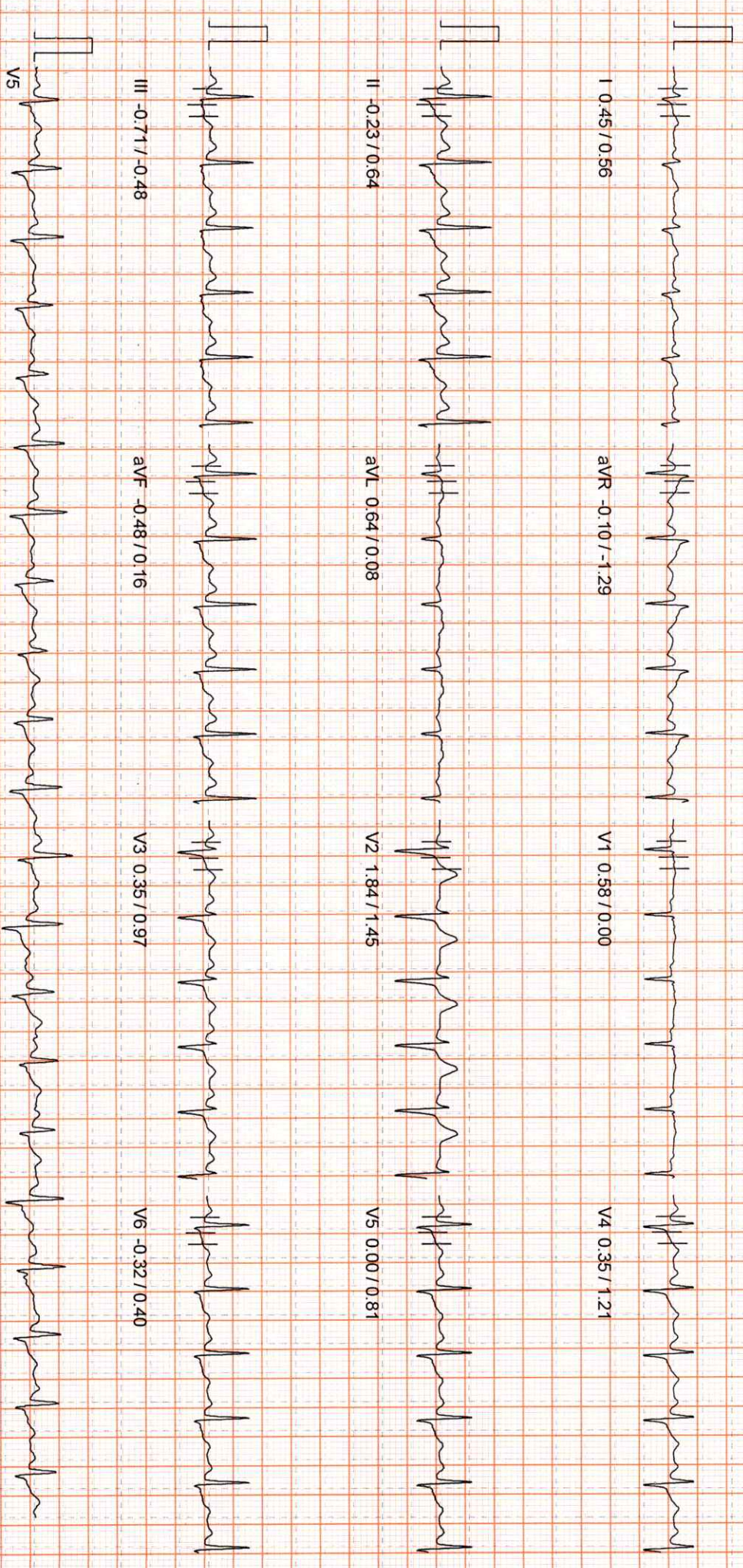

PATIENT ID : 5602 HEIGHT : 148 Cm WEIGHT : 59.00 Kg  
PATIENT NAME : MRS. DAYA DEVI 55/F

PROTOCOL : BRUCE  
STAGE : Recovery  
ST Levels (mm) / ST Slope (mVs) measured at 80 ms Post J

Linked Median Report

PHASE TIME : 02:19  
STAGE DURATION : 03:00

SPEED: 0.0 kmph  
GRADE: 0.0  
HR: 103 bpm

PHASE TIME : 08:19  
STAGE DURATION : 03:00  
HR: 103 bpm  
SPEED: 0.0 kmph  
GRADE: 0.0  
BP : 130 / 80 mmHg  
METs : 1.00

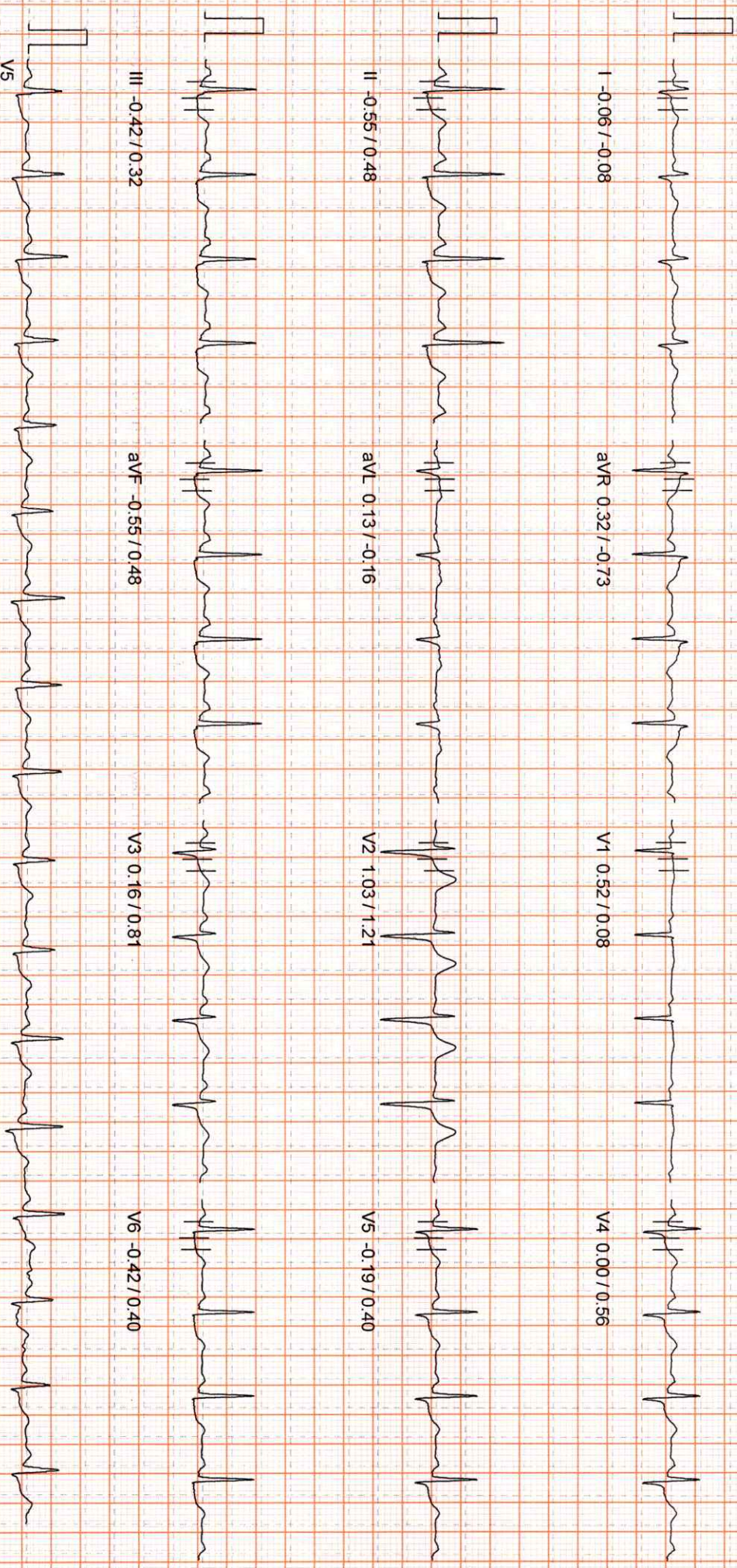

100 Hz

10mm/mv, 25mm/sec

PATIENT ID : 5602 HEIGHT : 148 Cm WEIGHT : 59.00 Kg

PATIENT NAME : MRS. DAYA DEVI 55/F

PROTOCOL : BRUCE

STAGE : Recovery

ST Levels (mm) / ST Slope (mV/s) measured at 80 ms Post J

Linked Median Report

August 29, 2022

02:37 pm

August 29, 2022

02:21 pm

PHASE TIME

08:19

SPEED: 0.0 kmph

PHASE TIME

08:19

STAGE DURATION

06:00

GRADE: 0.0

STAGE DURATION

06:00

HR

120 bpm

HR

102 bpm

BP

QRS Lead

V5(Amp)

QRS Lead

METS

1:00

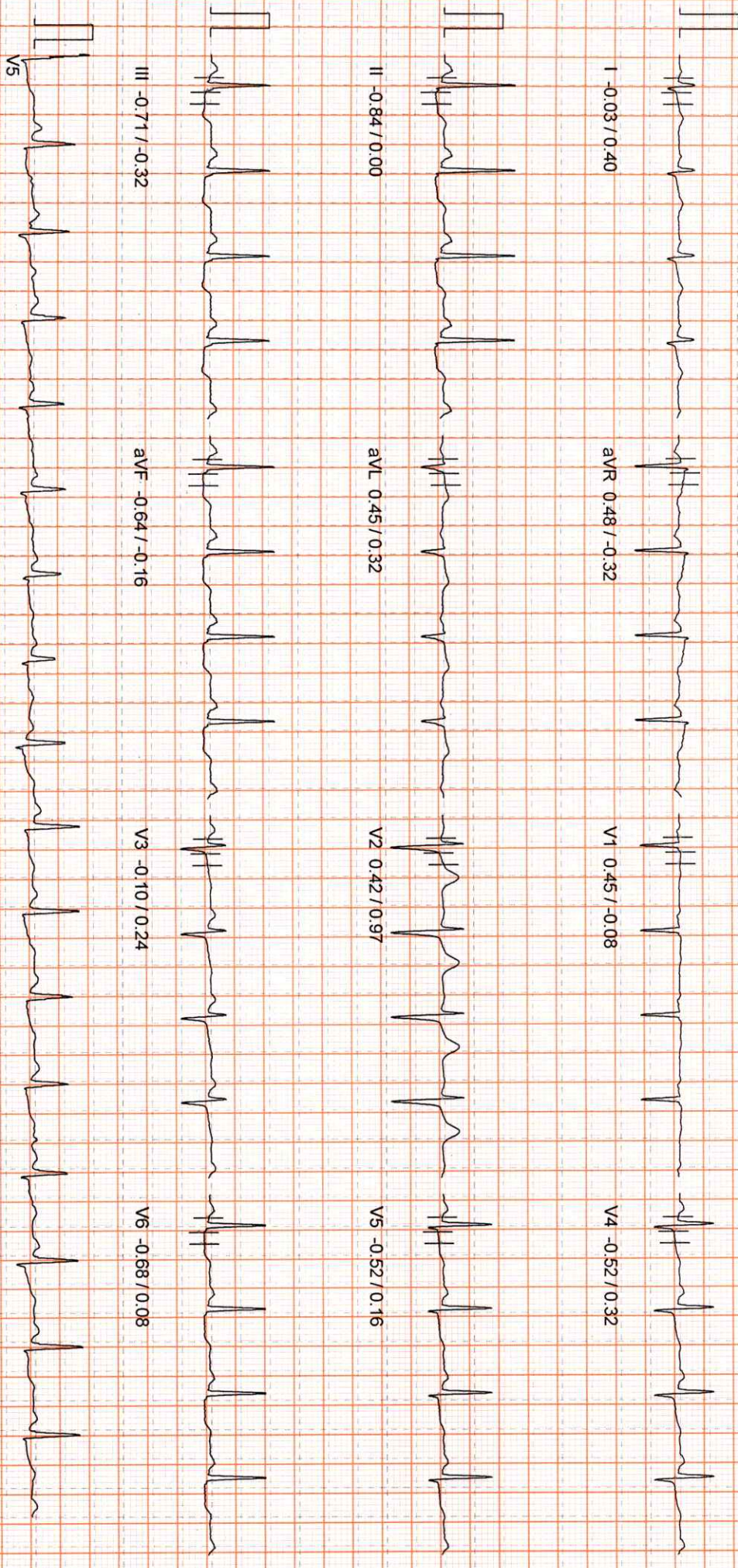

100 Hz

10mm/mv, 25mm/sec



Name : **DAYA DEVI**  
Age/Gender : 55YEARS/FEMALE  
Reff By : MEDIWHEEL

Patient Id : 5602  
Sample Drawn Date : 29-Aug-2022  
Reported Date : 29-Aug-2022

**RADIOLOGY**

**DEPARTMENT OF RADIOLOGY**  
**ULTRASOUND SCAN OF WHOLE ABDOMEN**

**LIVER** : Normal in size 134 mm with normal echotexture. No focal lesions or dilated biliary radicles.  
**No IHBD / CBD dilatation. Portal vein is normal.**

**GALL BLADDER** : Partially Distended Normal

**SPLEEN** : Normal in size 89 mm with normal echotexture. No focal lesions.

**PANCREAS** : Head, body, and visualized parts of tail are normal. No focal lesions or peripancreatic collections are seen.

**RIGHT KIDNEY** : Measuring 90 x 42 mm. Normal in size and echotexture. Pelvicalyceal system is normal. No calculi or hydronephrosis.

**LEFT KIDNEY** : Measuring 87 x 51 mm. Normal in size and echotexture. Pelvicalyceal system is normal. No calculi or hydronephrosis.

**URINARY BLADDER** : Distended

**UTERUS** : Post Menopausal Status

**OVARIES** : Not Visualized

No ascites or lymphadenopathy is seen.

**IMPRESSION :**

**\* NO SONOGRAPHIC ABNORMALITY.**

**FOR CLINICAL CORRELATION AND FURTHER EVALUATION IF INDICATED.**

**Radiologist**

Healthy testing for Wealthy living

