

Name: Mrs. Charushila Sahare Date: 25/11/23

Age: 47y Sex: M♀ Weight: 53.2 kg Height: 154.5 inc BMI: 22.3

BP: 160/90 mmHg Pulse: 70 bpm RBS: _____ mg/dl

SpO₂ - 97%

LMP - 15/11/23

Dr. Rita Bang

MS, DNB, OBGY, FMAS,
DMAS, High Risk Obstetrician, Gynecologist
Endoscopic Surgeon and Infertility Specialist
Reg. No: MMC-2010/06/2306

Mrs Chakusheela Sahare | 4742a-

25/11/23

4742a | Pile | prev. FTUCS.

for PHP. No complaints.

O/E. PS/PV - $\left. \begin{array}{l} \text{Cv} \\ \text{Vg} \end{array} \right\} \text{ (H)}$

Adv

Paps Smear

Bang

Name: Mrs. Chanchela Sahar, Date: 29/11/2023
Age: _____ Sex: M/F Weight: _____ kg Height: _____ Inc BMI: _____
BP: _____ mmHg Pulse: _____ bpm RBS: _____ mg/dl

Routine dental checkup.

DM: H/O RCT & prosthesis

AMH: H/O DM & thyroid & I need to for scan.

O/C: fractured c - f/s.

Gen. Attention present
stain: +

Advice:
• Extractor c - f/s
• Night Guard







CLINICAL DIAGNOSTIC LABORATORY
DEPARTMENT OF PATHOLOGY

Patient Name : Mrs. CHARUSHILA SAHARE	Age / Gender : 47 Y(s)/Female
Bill No/ UMR No : BIL2324057787/UMR2324028707	Referred By : Dr. Wasim Vanjara MBBS,DNB
Received Dt : 25-Nov-23 09:26 am	Report Date : 25-Nov-23 12:37 pm

HAEMOGRAM

Parameter	Specimen	Results	Biological Reference	Method
Haemoglobin	Blood	13.1	12.0 - 15.0 gm%	Photometric
Haematocrit(PCV)		39.3	36.0 - 46.0 %	Calculated
RBC Count		4.84	3.8 - 4.8 Millions/cumm	Photometric
Mean Cell Volume (MCV)		81	83 - 101 fl	Calculated
Mean Cell Haemoglobin (MCH)		26.9	27 - 32 pg	Calculated
Mean Cell Haemoglobin Concentration (MCHC)		33.2	31.5 - 35.0 g/l	Calculated
RDW		14.5	11.5 - 14.0 %	Calculated
Platelet count		250	150 - 450 10^3 /cumm	Impedance
WBC Count		6300	4000 - 11000 cells/cumm	Impedance
<u>DIFFERENTIAL COUNT</u>				
Neutrophils		54.5	50 - 70 %	Flow Cytometry/Light microscopy
Lymphocytes		37.4	20 - 40 %	Flow Cytometry/Light microscopy
Eosinophils		3.7	1 - 6 %	Flow Cytometry/Light microscopy
Monocytes		4.4	2 - 10 %	Flow Cytometry/Light microscopy
Basophils		0.0	0 - 1 %	Flow Cytometry/Light microscopy
Absolute Neutrophil Count		3433.5	2000 - 7000 /cumm	Calculated



**CLINICAL DIAGNOSTIC LABORATORY
DEPARTMENT OF PATHOLOGY**

Patient Name : Mrs. CHARUSHILA SAHARE	Age / Gender : 47 Y(s)/Female
Bill No/ UMR No : BIL2324057787/UMR2324028707	Referred By : Dr. Wasim Vanjara MBBS,DNB
Received Dt : 25-Nov-23 09:26 am	Report Date : 25-Nov-23 12:37 pm

<u>Parameter</u>	<u>Specimen</u>	<u>Results</u>	<u>Biological Reference</u>	<u>Method</u>
Absolute Lymphocyte Count		2356.2	1000 - 4800 /cumm	Calculated
Absolute Eosinophil Count		233.1	20 - 500 /cumm	Calculated
Absolute Monocyte Count		277.2	200 - 1000 /cumm	Calculated
Absolute Basophil Count		0	0 - 100 /cumm	Calculated
PERIPHERAL SMEAR				
RBC		Microcytosis +(Few), Hypochromia +(Few), Anisocytosis +(Few)		Light microscopy
WBC		As Above		
Platelets		Adequate		
ESR		07	0 - 20 mm/hr	Automated Westergren's Method
*** End Of Report ***				

Suggested Clinical Correlation * If necessary, Please discuss

Verified By : : 11100499

Test results related only to the item tested.

No part of the report can be reproduced without written permission of the laboratory.

**Dr. PURVA JAISWAL, MBBS,MD,DNB
CONSULTANT PATHOLOGIST**



CLINICAL DIAGNOSTIC LABORATORY

DEPARTMENT OF BIOCHEMISTRY

Patient Name : Mrs. CHARUSHILA SAHARE	Age / Gender : 47 Y(s)/Female
Bill No/ UMR No : BIL2324057787/UMR2324028707	Referred By : Dr. Wasim Vanjara MBBS,DNB
Received Dt : 25-Nov-23 09:26 am	Report Date : 25-Nov-23 11:44 am

<u>Parameter</u>	<u>Specimen</u>	<u>Results</u>	<u>Biological Reference</u>	<u>Method</u>
Fasting Plasma Glucose	Plasma	167	< 100 mg/dl	GOD/POD, Colorimetric
Post Prandial Plasma Glucose		197	< 140 mg/dl	GOD/POD, Colorimetric
GLYCOSYLATED HAEMOGLOBIN (HBA1C)				
HbA1c		8.2	Non-Diabetic : <= 5.6 % Pre-Diabetic : 5.7 - 6.4 % Diabetic : >= 6.5 %	HPLC

*** End Of Report ***

Suggested Clinical Correlation * If necessary, Please discuss

Verified By : : 11100499

Test results related only to the item tested.

No part of the report can be reproduced without written permission of the laboratory.

Dr. PURVA JAISWAL, MBBS, MD, DNB
SPANV Medresearch Lifesciences Private Limited
44, Parwana Bhawan, Kingsway, Nagpur - 440 001, Maharashtra, India.
Phone: +91 0712 6789100
CIN: U74999MH2018PTC303510



**CLINICAL DIAGNOSTIC LABORATORY
DEPARTMENT OF BIOCHEMISTRY**

Patient Name : Mrs. CHARUSHILA SAHARE	Age / Gender : 47 Y(s)/Female
Bill No/ UMR No : BIL2324057787/UMR2324028707	Referred By : Dr. Wasim Vanjara MBBS,DNB
Received Dt : 25-Nov-23 09:26 am	Report Date : 25-Nov-23 11:44 am

LIPID PROFILE

Parameter	Specimen	Results	Reference Range	Method
Total Cholesterol	Serum	177	< 200 mg/dl	Enzymatic(CHE/CHO/POD)
Triglycerides		112	< 150 mg/dl	Enzymatic (Lipase/GK/GPO/POD)
HDL Cholesterol Direct		43	> 50 mg/dl	Phosphotungstic acid/mgcl-Enzymatic (microslide)
LDL Cholesterol Direct		107.80	< 100 mg/dl	Enzymatic
VLDL Cholesterol		22	< 30 mg/dl	Calculated
Tot Chol/HDL Ratio		4	3 - 5	Calculation

Initiate therapeutic	Consider Drug therapy	LDC-C
CHD OR CHD risk equivalent	>100	>130, optional at 100-129
Multiple major risk factors conferring 10 yrs CHD risk >20%	>130	10 yrs risk 10-20 % >130
Two or more additional major risk factors, 10 yrs CHD risk <20%	>160	10 yrs risk <10% >160
No additional major risk or one additional major risk factor	>190, optional at 160-189	<160

*** End Of Report ***

Suggested Clinical Correlation * If necessary, Please discuss

Verified By : : 11100184

Test results related only to the item tested.

No part of the report can be reproduced without written permission of the laboratory.

**Dr. Anuradha Deshmukh, MBBS,MD
CONSULTANT MICROBIOLOGIST**



CLINICAL DIAGNOSTIC LABORATORY

DEPARTMENT OF BIOCHEMISTRY

Patient Name : Mrs. CHARUSHILA SAHARE	Age / Gender : 47 Y(s)/Female
Bill No/ UMR No : BIL2324057787/UMR2324028707	Referred By : Dr. Wasim Vanjara MBBS,DNB
Received Dt : 25-Nov-23 11:47 am	Report Date : 25-Nov-23 01:17 pm

<u>Parameter</u>	<u>Specimen</u>	<u>Result Values</u>	
URINE SUGAR			
Urine Glucose		1+ (Approx 50mg/dl)	
THYROID PROFILE			
T3		1.04	0.55 - 1.70 ng/ml
Free T4		1.64	0.80 - 1.70 ng/dl
TSH		2.11	0.50 - 4.80 uIU/ml
			Enhanced chemiluminescence
			Enhanced Chemiluminescence
			Enhanced chemiluminescence

*** End Of Report ***

Suggested Clinical Correlation * If necessary, Please discuss

Verified By : : 11100184

Test results related only to the item tested.

No part of the report can be reproduced without written permission of the laboratory.

Dr. Anuradha Deshmukh, MBBS, MD
SPANV Medisearch Lifesciences Private Limited
CONSULTANT MICROBIOLOGIST

44, Parwana Bhawan, Kingway, Nagpur - 440 001, Maharashtra, India.

Phone: +91 0712 6789100

CIN: U74999MH2018PTC303510



**CLINICAL DIAGNOSTIC LABORATORY
DEPARTMENT OF BIOCHEMISTRY**

Patient Name : Mrs. CHARUSHILA SAHARE	Age / Gender : 47 Y(s)/Female
Bill No/ UMR No : BIL2324057787/UMR2324028707	Referred By : Dr. Wasim Vanjara MBBS,DNB
Received Dt : 25-Nov-23 09:26 am	Report Date : 25-Nov-23 11:44 am

<u>Parameter</u>	<u>Specimen</u>	<u>Result Values</u>	<u>Biological Reference</u>	<u>Method</u>
RFT				
Blood Urea	Serum	19	15.0 - 36.0 mg/dl	Urease with indicator dye
Creatinine		0.55	0.52 - 1.04 mg/dl	Enzymatic (creatinine amidohydrolase)
GFR		113.7		Calculation by CKD-EPI 2021
Sodium		135	136 - 145 mmol/L	Direct ion selective electrode
Potassium		4.38	3.5 - 5.1 mmol/L	Direct ion selective electrode
LIVER FUNCTION TEST(LFT)				
Total Bilirubin		0.55	0.2 - 1.3 mg/dl	Azobilirubin/Dyphylline
Direct Bilirubin		0.17	0.1 - 0.3 mg/dl	Calculated
Indirect Bilirubin		0.38	0.1 - 1.1 mg/dl	Dual wavelength spectrophotometric
Alkaline Phosphatase		58	38 - 126 U/L	pNPP/AMP buffer
SGPT/ALT		22	13 - 45 U/L	Kinetic with pyridoxal 5 phosphate
SGOT/AST		27	13 - 35 U/L	Kinetic with pyridoxal 5 phosphate
Serum Total Protein		7.00	6.3 - 8.2 gm/dl	Biuret (Alkaline cupric sulphate)
Albumin Serum		4.00	3.5 - 5.0 gm/dl	Bromocresol green Dye
Globulin		3.00	2.0 - 4.0 gm/dl	Binding
A/G Ratio		1.33		Calculated

*** End Of Report ***

Suggested Clinical Correlation * If necessary, Please discuss

Verified By : : 11100184

Test results related only to the item tested.

No part of the report can be reproduced without written permission of the laboratory.

Dr. Anuradha Deshmukh, MBBS, MD

SPANV Medresearch Lifesciences Private Limited
CONSULTANT MICROBIOLOGIST
44, Parwana Bhawan, Kingsway, Nagpur - 440 001, Maharashtra, India.

Phone: +91 0712 6789100

CIN: U74999MH2018PTC303510



CLINICAL DIAGNOSTIC LABORATORY
DEPARTMENT OF PATHOLOGY

Patient Name : Mrs. CHARUSHILA SAHARE	Age / Gender : 47 Y(s)/Female
Bill No/ UMR No : BIL2324057787/UMR2324028707	Referred By : Dr. Wasim Vanjara MBBS,DNB
Received Dt : 25-Nov-23 09:32 am	Report Date : 25-Nov-23 11:50 am

URINE MICROSCOPY

Parameter	Specimen	Results	Method
<u>PHYSICAL EXAMINATION</u>			
Volume	Urine	30 ml	
Colour.		Pale yellow	
Appearance		Clear	
<u>CHEMICAL EXAMINATION</u>			
Reaction (pH)		6	4.6 - 8.0 Indicators
Specific gravity		1.000	1.005 - 1.025 Ion concentration
Urine Protein		Negative	protein error of pH Indicator
Sugar		Negative	GOD/POD
Bilirubin		Negative	Diazonium
Ketone Bodies		Negative	Legal's est Principle
Nitrate		Negative	
Urobilinogen		Normal	Ehrlich's Reaction
<u>MICROSCOPIC EXAMINATION</u>			
Epithelial Cells		0-1	0 - 4 /hpf
R.B.C.		Absent	0 - 4 /hpf Manual
Pus Cells		0-1	0 - 4 /hpf
Casts		Absent	Manual



CLINICAL DIAGNOSTIC LABORATORY
DEPARTMENT OF PATHOLOGY

Patient Name : Mrs. CHARUSHILA SAHARE	Age / Gender : 47 Y(s)/Female
Bill No/ UMR No : BIL2324057787/UMR2324028707	Referred By : Dr. Wasim Vanjara MBBS,DNB
Received Dt : 25-Nov-23 09:32 am	Report Date : 25-Nov-23 11:50 am

<u>Parameter</u>	<u>Specimen</u>	<u>Results</u>	<u>Method</u>
Crystals		Absent *** End Of Report ***	

Suggested Clinical Correlation * If necessary, Please discuss

Verified By : : 11100354

Test results related only to the item tested.

No part of the report can be reproduced without written permission of the laboratory.

Dr. PURVA JAISWAL, MBBS,MD,DNB
CONSULTANT PATHOLOGIST



CLINICAL DIAGNOSTIC LABORATORY
DEPARTMENT OF IMMUNO HAEMATOLOGY

Patient Name : Mrs. CHARUSHILA SAHARE
Age / Gender : 47 Y(s)/Female
Bill No/ UMR No : BIL2324057787/UMR2324028707
Referred By : Dr. Wasim Vanjara MBBS,DNB
Received Dt : 25-Nov-23 09:26 am
Report Date : 25-Nov-23 12:09 pm

BLOOD GROUPING AND RH

Parameter
BLOOD GROUP.

Specimen Results

EDTA Whole " A "
Blood &
Plasma/
Serum

Gel Card Method

Rh (D) Typing.

* Positive "(+Ve)

*** End Of Report ***

Suggested Clinical Correlation * If necessary, Please discuss

Verified By : : 11100354

Test results related only to the item tested.

No part of the report can be reproduced without written permission of the laboratory.

Dr. PURVA JAISWAL, MBBS,MD,DNB
CONSULTANT PATHOLOGIST

DEPARTMENT OF RADIOLOGY & IMAGING SCIENCE

NAME	CHARUSHILA SAHARE	STUDY DATE	25-11-2023 10:22:36
AGE/ SEX	47Y 10M 24D / F	HOSPITAL NO.	UMR2324028707
ACCESSION NO.	BIL2324057787-9	MODALITY	DX
REPORTED ON	25-11-2023 12:30	REFERRED BY	Dr. Wasim Vanjara

X-RAY CHEST PA VIEW

Both the lung fields are clear.

Heart and Aorta are normal.

Both hilar shadows appear normal.

Diaphragm domes and CP angles are clear.

Bony cage is normal.

IMPRESSION -

No pleuro-parenchymal abnormality seen.



Dr. A.R. KHANDELWAL

SENIOR CONSULTANT

MD, RADIODIAGNOSIS [MMC-55870]

SPANV Medisearch Lifesciences Private Limited

44, Parwana Bhawan, Kingsway, Nagpur - 440 001, Maharashtra, India.

N.B: This is only a professional opinion and not the final diagnosis. Radiological investigations are subject to variations due to technical limitations. Hence, correlation with clinical findings and other investigations should be carried out to know true nature of illness.

Phone: +91 0712 678910

CIN: U74999MH2018PTC30351

PATIENT NAME:	MRS. CHARUSHILA SAHARE	AGE /SEX:	47 YRS/F
UMR NO:	2324028707	BILL NO:	2324057787
REF BY	DR. WASIM VANJARA	DATE:	25/11/2023

USG WHOLE ABDOMEN

LIVER is normal in size, shape and shows normal echotexture.
No evidence of any focal lesion seen. Intrahepatic biliary radicals are not dilated.
PORTAL VEIN and CBD are normal in course and caliber.

GALL BLADDER is physiologically distended. No sludge or calculus seen.
Wall thickness is within normal limits.

PANCREAS is normal in shape, size and echotexture.

SPLEEN is normal in shape, size and echotexture. No focal lesion seen.

Both KIDNEYS are normal in shape, size and echotexture.
No evidence of calculus or hydronephrosis seen.
URETERS are not dilated.

BLADDER is partially distended. No calculus or mass lesion seen.

Uterus is anteverted and normal.
No focal myometrial lesion seen.
Endometrial echo-complex appear normal.
No adnexal mass lesion seen.

There is no free fluid or abdominal lymphadenopathy seen.

IMPRESSION -

No significant abnormality seen.
Suggest clinical correlation / further evaluation.

Dr. R.R. KHANDELWAL
SENIOR CONSULTANT
MD RADIO DIAGNOSIS [MMC-55870]

Kingsway Hospitals
44 Kingsway, Mohan Nagar,
Near Kasturchand Park, Nagpur

Station
Telephone:

EXERCISE STRESS TEST REPORT

Patient Name: Mrs. Charushila, Sahare
Patient ID: 028707
Height:
Weight:
Study Date: 25.11.2023
Test Type: Treadmill Stress Test
Protocol: BRUCE

DOB: 01.01.1976
Age: 47yrs
Gender: Female
Race: Indian
Referring Physician: MEDIWHEEL HCU
Attending Physician: DR. RISHI LOHIYA
Technician: --

Medications:

--
Medical History:
DM

Reason for Exercise Test:

Screening for CAD

Exercise Test Summary:

Phase Name	Stage Name	Time in Stage	Speed (mph)	Grade (%)	HR (bpm)	BP (mmHg)	Comment
PRETEST	SUPINE	01:18	0.00	0.00	68	120/80	
	WARM-UP	00:08	0.60	0.00	81		
EXERCISE	STAGE 1	03:00	1.70	10.00	116	140/80	
	STAGE 2	03:00	2.50	12.00	137	140/80	
	STAGE 3	02:02	3.40	14.00	155	140/80	
RECOVERY		01:00	0.00	0.00	114	180/90	
		02:00	0.00	0.00	90	160/90	
		00:14	0.00	0.00			

The patient exercised according to the BRUCE for 8:01 min:s, achieving a work level of Max. METS: 10.10. The resting heart rate of 71 bpm rose to a maximal heart rate of 157 bpm. This value represents 90 % of the maximal, age-predicted heart rate. The resting blood pressure of 120/80 mmHg, rose to a maximum blood pressure of 180/90 mmHg. The exercise test was stopped due to Target heart rate achieved.

Interpretation:

Summary: Resting ECG: normal.
Functional Capacity: normal.
HR Response to Exercise: appropriate.
BP Response to Exercise: normal resting BP - appropriate response.
Chest Pain: none.
Arrhythmias: none.
ST Changes: none.
Overall impression: Normal stress test.

Conclusions:

TMT is negative for inducible ischemia.
Hypertensive response.

Dr. Rishi V. Lohiya
MBBS, MD (Medicine), DM (Cardiology), FACC, FSCAI
Consultant - Interventional Cardiology
MMC Reg. No. - 2008/05/1918.
Mob :- 9320182115

46 Years

MRS CHARUSHITA SAGARE
Female

25-Nov-23 9:49:06 AM
KING-KINGWAY HOSPITALS

FBC DEPT.

Rate 63 Sinus rhythm.....normal P axis, V-rate 50-99
 PR 163 Borderline left axis deviation.....
 QRS 86 Baseline wander in lead(s) V2, V5
 QT 385
 QTc 395

--AXIS--

P 70
 QRS -29
 T 55

12 Lead; Standard Placement

-- OTHERWISE NORMAL ECG --

Unconfirmed Diagnosis

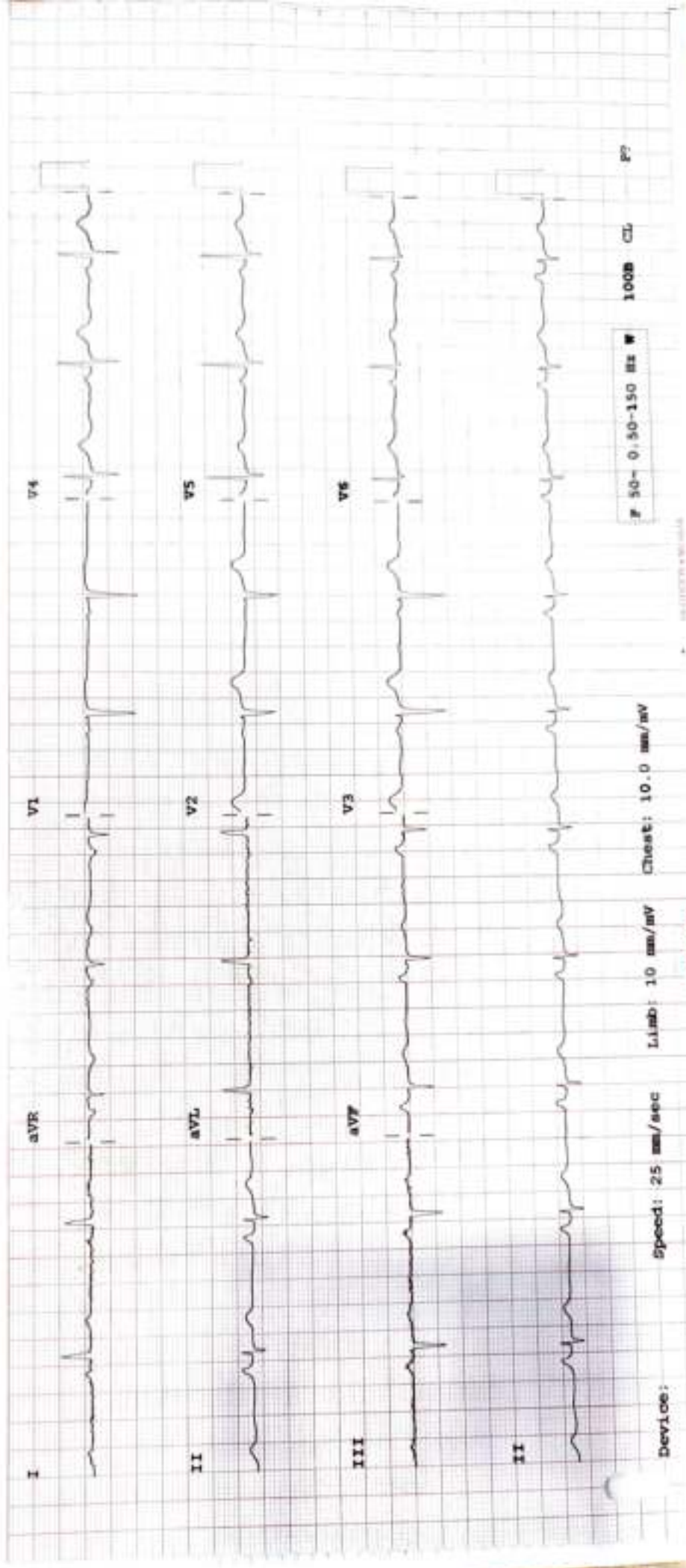

F 50-0.50-150 Hz W 100B CL P

Speed: 25 mm/sec
Limb: 10 mm/mV
Chest: 10.0 mm/mV

Device:

PHILIPS