

Dear Jpk Hospitals And Trauma Centre Pvt. Ltd.,

City : Sultanpur . Address : 8/9, NORMAL COMPOUND, OPP. TELEPHONE EXCHANGE, NEAR SUPER MARKET,

We have received the confirmation for the following booking .

Name : Aasha devi  
Age : 56  
Gender : Male  
Package Name : Mediwheel Full Body Health Checkup Female Above 40  
User Location : JAGDISHPUR, JAGDISHPUR, Uttar Pradesh, 227809  
Contact Details : 7408280155  
Booking Date : 04-08-2023  
Appointment Date : 12-08-2023

Member Information			
Member Name	Age	Gender	Cost(In INR)
Aasha devi	68	Female	Cashless
Total amount to be paid			Cashless

We will get back to you with confirmation update shortly. Please find the package details as attached for your reference.

Package Name : Mediwheel Full Body Health Checkup Female Above 40 - Includes (41) Tests  
Ecg, TSH, X-ray Chest, Stress Test (tmt)/ 2d Echo, Gynec Consultation, Blood Sugar Postprandial, Dental Consultation, A:g Ratio, Blood Group, Total Cholesterol, Triglycerides, Pap Smear, Fasting Blood Sugar, Ultrasound Whole Abdomen , Glycosylated Haemoglobin (hba1c), Mammography, Hdl, Vldl, Urine Analysis, LDL, Total Protine, General Consultation, HDL/ LDL ratio, GGT(Gamma-glutamyl Transferase), Eye Check-up consultation, ALP (ALKALINE PHOSPHATASE), Uric Acid, AST/ALT Ratio, Serum Protein, CBC with ESR, Stool Analysis, Urine Sugar Fasting, Urine Sugar PP, T3, T4, Cholesterol Total / HDL Ratio, BUN, BUN/Creatinine Ratio, Bilirubin Total & Direct and Indirect, Albumin, Globulin

Tests included in this Package

© 2023-2024 , Arcofemi Healthcare Limited.

*Dr. Pawan Kumar Singh*  
M.B.B.S. DNB (Medicine)  
UPMCI-61300  
Director & Consultant Physician  
JPK Clinic & Diagnostics  
(A Unit of JPK Hospitals & Trauma Centre Pvt. Ltd.)



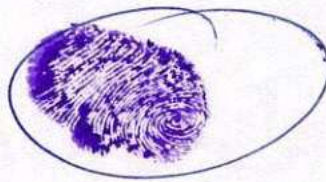
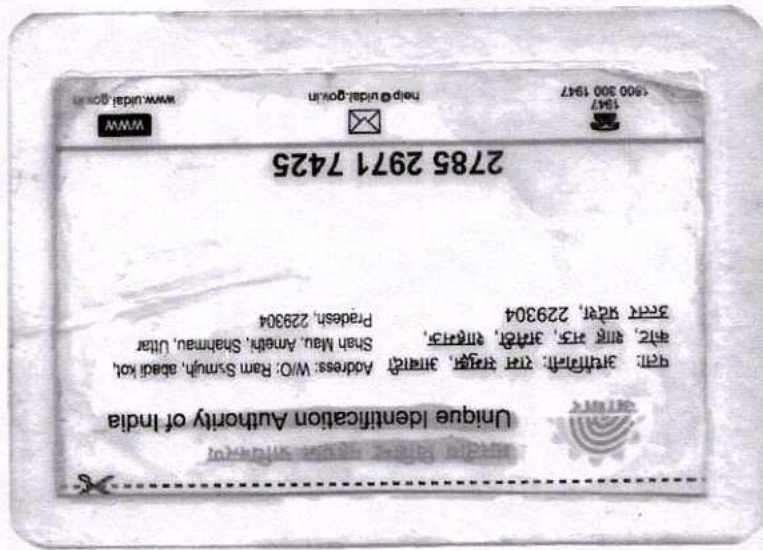

Dr. Pawan Kumar Singh  
M.B.B.S. DNB (Medicine)  
UPMCI-61330  
Director & Consultant Physician  
JPK Clinic & Diagnostics  
(A Unit of JPK Hospitals & Trauma Centre Pvt. Ltd.)



Mrs Ashu Devi

12.08.2023 10:38:47  
JPK CLINIC AND DIAGNOSTICS  
NORMAL COMPOUND SUPER MARKET  
SULTANPUR

Location:  
Room:  
Order Number:  
Indication:  
Medication 1:  
Medication 2:  
Medication 3:

72 bpm  
-- / -- mmHg

QRS : 68 ms  
QT / QTcBaz : 394 / 431 ms  
PR : 118 ms  
P : 74 ms  
RR / PP : 838 / 833 ms  
P / QRS / T : -18 / 4 / 34 degrees

Normal sinus rhythm  
Normal ECG

Technician:  
Ordering Ph: DR. J. P. SINGH  
Referring Ph:  
Attending Ph:

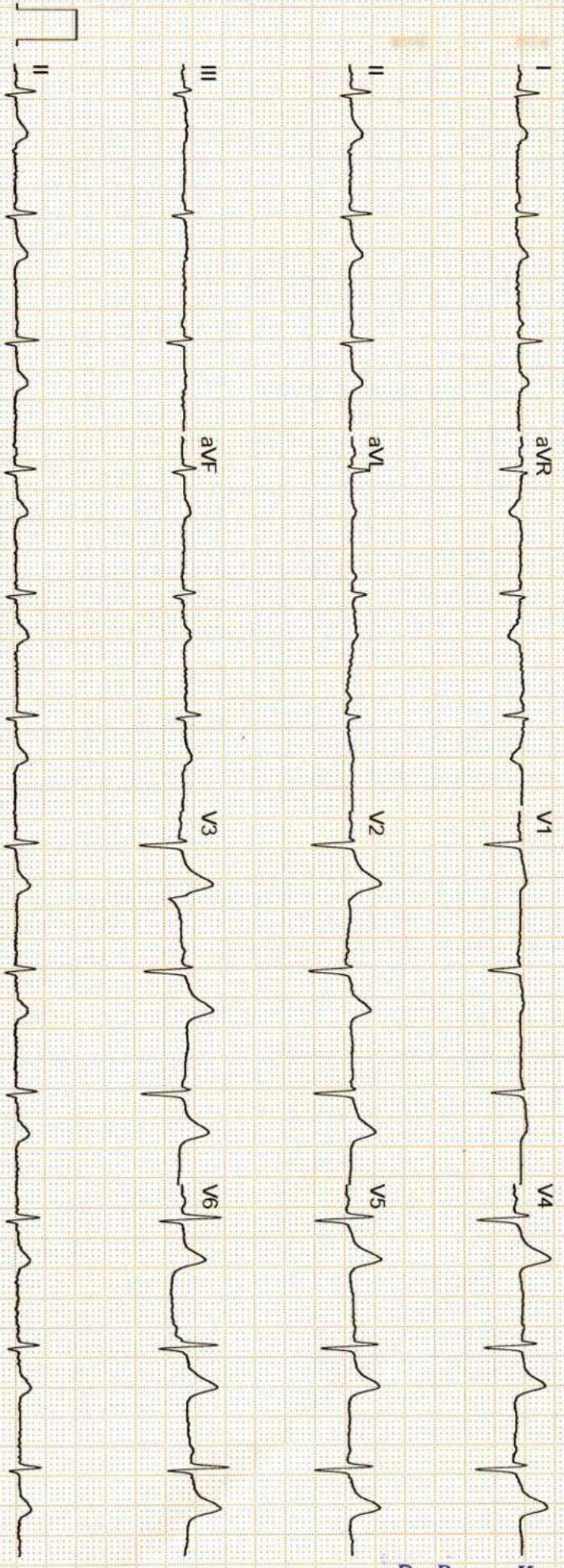
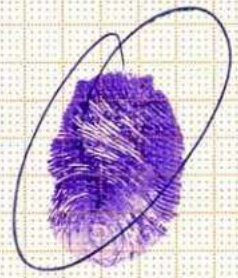

GE MAC2000 1 1 12SL™ V241 25 mm/s 10 mm/mV ADS 0.56-20 Hz 50 Hz 4X2\_5X3\_25\_R1 1/1

Dr. Pawan Kumar Singh  
M.B.B.S. DNB (Medicine)  
UPMCI-61330  
Director & Consultant Physician  
JPK Clinic & Diagnostics  
(A Unit of JPK Hospitals & Trauma Centre Pvt. Ltd.)

Unconfirmed



# JPK CLINIC & DIAGNOSTICS

( A unit of JPK Hospitals & Trauma Center Pvt. Ltd. )

Super Market, Sultanpur -228 001 (U.P.)

Ph. : 05362-241192, 9196008963

www.jpkhospitals.com



Name: **MRS ASHA**

Age: **53**

Sex: **Female**

Date: **12/08/2023**

Height:

Weight:

ID: **0066878**

BP:

**SMOKING/ALCOHOL**

Ref. By.

## 2D & COLOR DOPPLER ECHOCARDIOGRAPHY REPORT

### 2D & M-MODE MEASUREMENTS

Ao Diam	2.3 cm	IVSd	0.9 cm	IVSs	1.1 cm
LA Diam	2.8 cm	LVIDd	3.6 cm	LVIDs	2.6 cm
		LVPWd	1.2 cm	LVPWs	1.6 cm
EF(Teich)	55 %				
SV(Teich)	29 ml	EDV(Teich)	53 ml	ESV(Teich)	24 ml

### DOPPLER MEASUREMENTS

MV E Vel	0.86 m/s	AV Vmax	1.49 m/s
MV DecT	117 ms	AV maxPG	8.84 mmHg
MV Dec Slope	7.4 m/s <sup>2</sup>		
MV A Vel	0.99 m/s		
MV E/A Ratio	0.87		
E'	0.10 m/s		
E/E'	8.57		
TR Vmax	1.80 m/s		
TR maxPG	13.02 mmHg		

PV Vmax	0.96 m/s
PV maxPG	3.67 mmHg

### SUMMARY OF FINDINGS & ECHOCARDIOGRAPHY DIAGNOSIS

- > NORMAL LV SYSTOLIC FUNCTION, LVEF 56%, NO RWMA.
- > NO SIGNIFICANT VALVULAR REGURGITATION.
- > LV DIASTOLIC DYSFUNCTION GRADE I
- > NO PE/ CLOT/ VEGETATIONS.

**DR. PAWAN KUMAR SINGH**

**MBBS, DNB ( MEDICINE )**

*Dr. Pawan Kumar Singh*  
M.B.B.S. DNB (Medicine)  
UPMCI-61330  
Senior & Consultant Physician  
JPK Clinic & Diagnostics  
(A Unit of JPK Hospitals & Trauma Centre Pvt. Ltd.)

### Facilities Available

- ECG
- PFT
- Endoscopy
- Hematology
- Biochemistry
- Microbiology
- FNAC
- Histopathology
- Sample Collection from Home & Online Delivery of Reports
- ABP
- TMT
- Echocardiography
- Ultrasound



सर्वे सन्तु निरामया

# राज डायग्नोस्टिक एण्ड मेडीकेयर

डिजिटल एक्सरे, पैथॉलाजी, अल्ट्रासाउण्ड

ठाकुर प्रसाद काम्प्लेक्स, निकट NY माल, गल्ला मण्डी मोड़, जिला अस्पताल रोड-सुलतानपुर

Report No : 26,481  
 Patient Name : Smt. ASHA DEVI  
 Age (Y-M-D) : 43 - 0 - 0  
 Sex : Female  
 Referred By : DHS



Bill No. / Day Sr.: 8/12/2023 12  
 Receiving Date : 8/12/2023 12  
 Reporting Date :

## X-RAY CHEST P.A.

TRACHEA- : Trachea is central,  
 CARDIAC SHADOW- : The cardiac size and silhouette is normal.  
 ANGLES- : Both costophrenic angles are clear.  
 PARENCHYMA- : Both lung fields are clear & have normal volume bronchovascular pattern.  
 C / T RATIO- : Normal  
 MEDIASTINUM- : no mediastinal shift is seen.  
 DOME OF DIAPHRAGM- : Both domes of the diaphragm are normal in position, outline & curvature.  
 IMPRESSION- : NORMAL FINDING

Dr. Pawan Kumar Singh  
 M.B.B.S. DNB (Medicine)  
 UPMCI-61330  
 & Consultant Physician  
 UPMC Clinic & Diagnostics  
 (A Unit of JPR Hospitals & Trauma Centre Pvt. Ltd.)

Dr. Amit Kumar  
 M.B.B.S. MS  
 Reg.No.-29176

Dr. Amit Kumar  
 (Sonologist.)



Timings : 8.30 AM to 7.30 PM, Sunday, 9.00 AM to 2.00 PM.

This is Profession opinion clinicians are requested to correlate pathological finding with clinical feature.  
 If there is any doubt please repeat test free of cost.

{ NOT FOR MEDICO LEGAL PURPOSE }





सर्वे सन्तु निरामया

# राज डायग्नोस्टिक एण्ड मेडीकेयर

डिजिटल एक्सरे, पैथॉलाजी, अल्ट्रासाउण्ड

ठाकुर प्रसाद काम्प्लेक्स, निकट NY माल, गल्ला मण्डी मोड़, जिला अस्पताल रोड-सुलतानपुर

Report No : 26,461  
 Patient Name : Smt. ASHA DEVI  
 Age (Y-M-D) : 43 - 0 - 0  
 Sex : Female  
 Referred By : DHS



Bill No. / Day Sr.: 12-Aug-23 12  
 Receiving Date : 12-Aug-23 12  
 Reporting Date :

## ULTRASONOGRAPHIC STUDY OF WHOLE ABDOMEN FEMALE.

<b>LIVER</b>	: ENLARGED IN SIZE 159 MM, SHAPE & INCREASE PARENCHYMAL ECHOGENICITY. I.H.B.D. RADICALS ARE W.N.L. NO DEFINITE FOCAL LESION SEEN.
<b>GALL BLADDER</b>	: NORMAL IN SIZE & SHAPE. SHOWS ECHO FREE LUMEN. WALLS ARE NORMAL. NO DEFINITE CALCULUS SEEN.
<b>PV &amp; CBD</b>	: BOTH ARE NORMAL IN CALIBRE
<b>PANCREAS</b>	: NORMAL IN SIZE, SHAPE & ECHOGENICITY. NO DEFINITE FOCAL LESION SEEN.
<b>SPLEEN</b>	: NORMAL IN SIZE SHAPE & ECHOGENICITY. VEINS ARE NORMAL. NO DEFINITE FOCAL LESION SEEN.
<b>KIDNEYS</b>	: BOTH ARE NORMAL IN SIZE, SHAPE & ECHOGENICITY. HYDRONEPHROTIC CHANGES ARE NOT SEEN. NO DEFINITE CALCULUS SEEN.
<b>URETER</b>	: NORMALLY VISUALISED. NO DEFINITE CALCULUS SEEN.
<b>URINARY BLADDER</b>	: NORMAL IN SIZE, SHAPE & ECHOGENICITY. NO DEFINITE CALCULUS OR MASS SEEN.
<b>UTERUS</b>	: NORMAL IN SIZE, SHAPE & ECHOGENICITY. ENDOMETRIUM IS NORMAL IN THICKNESS & ECHOGENICITY.
<b>CERVIX</b>	: NORMAL IN SIZE, SHAPE & ECHOGENICITY.
<b>OVARY &amp; ADN.</b>	: BOTH NORMALLY VISUALISED.
<b>P.O.D</b>	: NO COLLECTION SEEN.
<b>BOWEL</b>	: BOWELS ARE NORMAL. NO SIGNIFICANT GAS SHADOW SEEN.
<b>IMPRESSION</b>	: <b>FATTY LIVER WITH HEPATOMEGALY.</b>

*Dr. Pawan Kumar Singh*  
 M.B.B.S. DNB (Medicine)  
 UPIACI-61330  
 Consultant Physician  
 Clinic & Diagnostics  
 (A Unit of JPK Hospitals & Trauma Centre Pvt. Ltd.)

*Dr. Amit Kumar*  
 M.B.B.S. MS  
 Reg. No. - 29176  
**Dr. Amit Kumar**  
 (Sonologist.)



**Timings : 8.30 AM to 7.30 PM, Sunday, 9.00 AM to 2.00 PM.**

This is Profession opinion; clinicians are requested to correlate pathological finding with clinical feature.  
 If there is any doubt please repeat test free of cost.

{ NOT FOR MEDICO LEGAL PURPOSE }

# JPK CLINIC & DIAGNOSTICS

( A unit of JPK Hospitals & Trauma Center Pvt. Ltd. )  
Super Market, Sultanpur -228 001 (U.P.)  
Ph. : 05362-241192, 9196008963  
www.jpkhospitals.com



Patient ID : 046985  
Name : Mrs. AASHA DEVI  
Age/Gender : 53Y/F  
Date/Time : 12-08-2023/15:12  
Referred By : SELF

INVESTIGATION	RESULT	REFERENCE RANGE
<b>BIO-CHEMISTRY</b>		
<b>Liver Function Test (LFT)</b>		
LRN-018954		
<b>Bilirubin Total</b>	0.24 mg/dL	10.0 - 14.0 mg/dL 3-5 Days (Premature) 4.0 - 8.0 mg/dL 3-5 Days (Full Term) 0.0 - 1.0 mg/dL (Adult)
<b>Bilirubin Direct</b>	0.10 mg/dL	0.0 - 0.2 mg/dL
<b>Bilirubin Indirect</b>	0.14 mg/dL	0.0 - 0.8 mg/dL
<b>SGOT</b>	36.0 U/L	upto 40 U/L (Males) upto 32 U/L (Females)
<b>SGPT</b>	30.0 U/L	upto 41 U/L (Males) upto 33 U/L (Females)
<b>Alkaline Phosphatase</b>	87.4 U/L	UPTO 125 U/L
<b>Total Protein</b>	6.85 g/dL	6.0 - 8.0 g/dL
<b>Albumin</b>	4.36 g/dL	3.5 - 5.2 g/dL
<b>Globulin</b>	2.48 g/dL	1.5 - 3.0 g/dL
<b>A/G</b>	2.7	1 - 2
Sample Collection Time 12 Aug 2023 / 15:17 Result Approval Time 14 Aug 2023 / 13:05		
<b>Post Prandial Blood Glucose</b>		
LRN-018953		
<b>Post Prandial Blood Glucose</b>	105.0 mg/dL	90 - 140 mg/dL
Sample Collection Time 12 Aug 2023 / 15:17 Result Approval Time 14 Aug 2023 / 13:05		
<b>Uric Acid</b>		
LRN-018953		
<b>Uric Acid</b>	4.9 mg/dL	Male 4.0-8.5 mg/dL Female: 2.7-7.3 mg/dL
Sample Collection Time 12 Aug 2023 / 15:17 Result Approval Time 14 Aug 2023 / 13:05		
<b>Blood Urea Nitrogen (BUN)</b>		
LRN-018954		
<b>Blood Urea Nitrogen (BUN)</b>	11.4 mg/dL	5-18 mg/dL Infant/Child 6-20 mg/dL Adult



Rakesh Sharma  
Lab Technician



Dr. Pawan Kumar Singh  
M.B.B.S. DNB (Medicine)  
UPMCI-61330  
Senior & Consultant Physician  
JPK Clinic & Diagnostics  
(A Unit of JPK Hospitals & Trauma Center Pvt. Ltd.)



Dr. SHIWANJI  
MBBS, DCP (DNB)  
Consultant Pathologist  
JPK Clinic & Diagnostics  
(A Unit of JPK Hospitals & Trauma Center Pvt. Ltd.)

This is an Electronically Generated Report. This report is based on the specimen/s received. The report may need to be correlated clinically as laboratory

## Facilities Available

- ECG
- PFT
- Endoscopy
- Hematology
- Biochemistry
- Microbiology
- FNAC
- Histopathology
- Sample Collection from Home & Online Delivery of Reports
- ABP
- TMT
- Echocardiography
- Ultrasound



# JPK CLINIC & DIAGNOSTICS

( A unit of JPK Hospitals & Trauma Center Pvt. Ltd. )  
Super Market, Sultanpur -228 001 (U.P.)  
Ph. : 05362-241192, 9196008963  
www.jpkhospitals.com



Patient ID : 046985  
Name : Mrs. AASHA DEVI  
Age/Gender : 53Y/F  
Date/Time : 12-08-2023/15:12  
Referred By : SELF

INVESTIGATION	RESULT	REFERENCE RANGE
		8-23 mg/dL Adult >60Yr
Sample Collection Time 12 Aug 2023 / 15:17 Result Approval Time 14 Aug 2023 / 13:05		
LRN-018953	<b>Gamma Glutamyl transferase (GGT)</b>	
<b>GGT</b>	21.4 U/L	5-36 U/L (Female) 8-61 U/L (Male)
Sample Collection Time 12 Aug 2023 / 15:17 Result Approval Time 14 Aug 2023 / 13:05		
LRN-018954	<b>Lipid Profile</b>	
<b>Total Cholesterol</b>	143.6 mg/dl	Desirable < 200 mg/dL Borderline 200-239 mg/dL High > 240 mg/dL
<b>Triglycerides</b>	88.8 mg/dL	Normal < 150 mg/dL Borderline High 150-199 mg/dL High 200-499 mg/dL Very high > 500 mg/dL
<b>HDL</b>	54.2 mg/dL	Low < 40 mg/dL Normal 40 -60 mg/dL High > 60 mg/dL
<b>LDL</b>	96.3 mg/dL	Optimal <100 mg/dL Near Optimal 100-129 mg/dL Borderline high 130-159 mg/dL High 160-189 mg/dL Very high >190 mg/dL
<b>VLDL</b>	17.7 mg/dL	15-30 mg/dL Desirable < 20 mg/dL Borderline High 21-39 mg/dL High > 40 mg/dL
<b>TC/HDL Ratio</b>	2.6	( Less than 5.0 )
<b>LDL/HDL</b>	1.7	UPTO 3.5
Sample Collection Time 12 Aug 2023 / 15:17 Result Approval Time 14 Aug 2023 / 13:05		

  
Rakesh Sharma  
Lab Technician

**Dr. Pawan Kumar Singh**  
M.B.B.S. DNB (Medicine)  
UPMCI-61330  
Senior & Consultant Physician  
JPK Clinic & Diagnostics  
(A Unit of JPK Hospitals & Trauma Centre Pvt. Ltd.)

**Dr. SHIWANGI**  
MBBS, D.P. (FNB)  
Consultant Pathologist  
JPK Clinic & Diagnostics  
(A Unit of JPK Hospitals & Trauma Center Pvt. Ltd.)

This is an Electronically Generated Report. This report is based on the specimens received. The report may need to be correlated clinically as laboratory

### Facilities Available

- ECG
- PFT
- Endoscopy
- Hematology
- Biochemistry
- Microbiology
- FNAC
- Histopathology
- Sample Collection from Home & Online Delivery of Reports
- ABP
- TMT
- Echocardiography
- Ultrasound



# JPK CLINIC & DIAGNOSTICS

( A unit of JPK Hospitals & Trauma Center Pvt. Ltd. )  
Super Market, Sultanpur -228 001 (U.P.)  
Ph. : 05362-241192, 9196008963  
www.jpkhospitals.com



Patient ID : 046985  
Name : Mrs. AASHA DEVI  
Age/Gender : 53Y/F  
Date/Time : 12-08-2023/15:12  
Referred By : SELF

## INVESTIGATION

## RESULT

## REFERENCE RANGE

LRN-018953

### Fasting Blood Sugar

### Fasting blood sugar

92.0 mg/dL

70-110 mg/dl

Sample Collection Time 12 Aug 2023 / 15:17  
Result Approval Time 14 Aug 2023 / 13:05

LRN-018955

### Glycosylated Haemoglobin

### HbA1C

4.5 %

4-6% - NON-DIABETIC  
6-7% - GOOD CONTROL  
7-8% - FAIR CONTROL  
>8% - ACTION SUGGESTED

Sample Collection Time 12 Aug 2023 / 15:17  
Result Approval Time 14 Aug 2023 / 13:05

LRN-018953

### Serum Creatinine

### Serum Creatinine

0.8 mg/dL

Male 0.9-1.3 mg/dL

Female 0.6-1.1 mg/dL

Sample Collection Time 12 Aug 2023 / 15:17  
Result Approval Time 14 Aug 2023 / 13:05

*Rakesh*

Rakesh Sharma  
Lab Technician

*Dr. Pawan Kumar Singh*  
M.B.B.S. DNB (Medicine)  
UPMCI-61330  
& Consultant Physician  
JPK Clinic & Diagnostics  
(A Unit of JPK Hospitals & Trauma Centre Pvt. Ltd.)

*Dr. SHIWANGI*  
MBBS, DCP. (DNB)  
Consultant Pathologist  
JPK Clinic & Diagnostics  
(A Unit of JPK Hospitals & Trauma Center Pvt. Ltd.)

This is an Electronically Generated Report. This report is based on the specimen(s) received. The report may need to be correlated clinically as laboratory

## Facilities Available

- ECG
- PFT
- Endoscopy
- Hematology
- Biochemistry
- Microbiology
- FNAC
- Histopathology
- Sample Collection from Home & Online Delivery of Reports
- ABP
- TMT
- Echocardiography
- Ultrasound



# JPK CLINIC & DIAGNOSTICS

( A unit of JPK Hospitals & Trauma Center Pvt. Ltd. )  
Super Market, Sultanpur -228 001 (U.P.)  
Ph. : 05362-241192, 9196008963  
www.jpkhospitals.com



Patient ID : 046985  
Name : Mrs. AASHA DEVI  
Age/Gender : 53Y/F  
Date/Time : 12-08-2023/15:12  
Referred By : SELF

INVESTIGATION	RESULT	REFERENCE RANGE
<b>HAEMATOLOGY</b>		
LRN-018951	<b>Erythrocyte sedimentation Rate (ESR)</b>	
<b>Erythrocyte sedimentation Rate (ESR)</b>	18 mm/hr	Male : 0 - 10 mm/hr Female : 0 - 20 mm/hr
Sample Collection Time 12 Aug 2023 / 15:17 Result Approval Time 14 Aug 2023 / 13:05		
LRN-018952	<b>Blood grouping and Rh typing</b>	
<b>Blood Group</b>	B	
<b>RH Typing</b>	POSITIVE (+)	
Sample Collection Time 12 Aug 2023 / 15:17 Result Approval Time 14 Aug 2023 / 13:05		
LRN-018950	<b>Complete Blood Count</b>	
<b>Haemoglobin</b>	11.4 g/dL	13-18g/dL(>15yr Adult Male) 12-15g/dL(>15yrAdult Female)
<b>WBC Count</b>	6670	4000-11,000/cumm
<b>Differential Count</b>		
<b>Neutrophils</b>	60 %	40-75 %
<b>Lymphocytes</b>	33 %	20-45 %
<b>Eosinophils</b>	02 %	01-08 %
<b>Monocytes</b>	05 %	02-10 %
<b>Basophils</b>	00 %	00-01 %
<b>RBC Count</b>	3.85 millon/cumm	4.5-6.0 million/cumm (Male) 4.0-5.5 million/cumm (Female)
<b>PCV</b>	34.4 %	40-54 % (>15yr Adult Male) 34-48 % (>15yr Adult Female)
<b>MCV</b>	89.5 fl	75-95 fl
<b>MCH</b>	29.6 pg	26-32 pg
<b>MCHC</b>	33.0 %	30-35%
<b>Platelet Count</b>	119000 cells/cumm	150000 - 400000 cells/cumm
<b>Mean Platelet Volume(MPV)</b>	12.9 fL	7.5-11.5 fL
<b>RDW-CV</b>	13.8 %	11-16 %

*Rakesh*

Rakesh Sharma  
Lab Technician

*Dr. Pawan Kumar Singh*

M.B.B.S. DNB (Medicine)  
UPMCI-61330  
Specialist & Consultant Physician  
JPK Clinic & Diagnostics  
(A Unit of JPK Hospitals & Trauma Centre Pvt. Ltd.)

*Dr. SHIWANGI*

MBBS, CP (FNB)  
Consultant Pathologist  
JPK Clinic & Diagnostics  
(A Unit of JPK Hospitals & Trauma Center Pvt. Ltd.)

This is an Electronically Generated Report. This report is based on the specimens received. The report may need to be correlated clinically as laboratory

## Facilities Available

- ECG
- PFT
- Endoscopy
- Hematology
- Biochemistry
- Microbiology
- FNAC
- Histopathology
- Sample Collection from Home & Online Delivery of Reports
- ABP
- TMT
- Echocardiography
- Ultrasound



# JPK CLINIC & DIAGNOSTICS

( A unit of JPK Hospitals & Trauma Center Pvt. Ltd. )  
Super Market, Sultanpur -228 001 (U.P.)  
Ph. : 05362-241192, 9196008963  
www.jpkhospitals.com



Patient ID : 046985  
Name : Mrs. AASHA DEVI  
Age/Gender : 53Y/F  
Date/Time : 12-08-2023/15:12  
Referred By : SELF

INVESTIGATION	RESULT	REFERENCE RANGE
---------------	--------	-----------------

RDW-SD	46.9 %	35-56 %
--------	--------	---------

Sample Collection Time 12 Aug 2023 / 15:17  
Result Approval Time 14 Aug 2023 / 13:05

*Rakesh*

Rakesh Sharma  
Lab Technician

*Dr. Pawan Kumar Singh*

M.B.B.S. DNB (Medicine)  
UPMCI-61330  
Senior & Consultant Physician  
JPK Clinic & Diagnostics  
(A Unit of JPK Hospitals & Trauma Centre Pvt. Ltd.)

*Dr. SHIWANGI*

MBBS, DCP (TNB)  
Consultant Pathologist  
JPK Clinic & Diagnostics  
(A Unit of JPK Hospitals & Trauma Center Pvt. Ltd.)

This is an Electronically Generated Report. This report is based on the specimen(s) received. The report may need to be correlated clinically as laboratory

### Facilities Available

- ECG
- PFT
- Endoscopy
- Hematology
- Biochemistry
- Microbiology
- FNAC
- Histopathology
- Sample Collection from Home & Online Delivery of Reports
- ABP
- TMT
- Echocardiography
- Ultrasound



# JPK CLINIC & DIAGNOSTICS

( A unit of JPK Hospitals & Trauma Center Pvt. Ltd. )  
Super Market, Sultanpur -228 001 (U.P.)  
Ph. : 05362-241192, 9196008963  
www.jpkhospitals.com



Patient ID : 046985  
Name : Mrs. AASHA DEVI  
Age/Gender : 53Y/F  
Date/Time : 12-08-2023/15:12  
Referred By : SELF

INVESTIGATION	RESULT	REFERENCE RANGE
<b>Clinical Pathology</b>		
<b>URINE-ROUTINE/MICROSCOPY</b>		
LRN-018956		
<b>PHYSICAL EXAMINATION</b>		
Quantity in ml	20 ML	
Urine Color	PALE YELLOW	
Reaction	ACIDIC	
<b>CHEMICAL EXAMINATION</b>		
Leukocytes	NEGATIVE	
Nitrite	NEGATIVE	
Urobilinogen	NEGATIVE	
pH	6.0	
Blood	NEGATIVE	
Sp.Gravity	1.020	
Ketone	NEGATIVE	
Bilirubin	NEGATIVE	
Glucose	NEGATIVE	
Protein	NEGATIVE	
<b>MICROSCOPIC EXAMINATION</b>		
Epithelial Cells	1-2/HIGH POWER FIELD	
RBC	NIL	
Pus Cells	2-3/HIGH POWER FIELD	
Casts	NOT SEEN	
Crystals	NOT SEEN	
Sample Collection Time 12 Aug 2023 / 15:17		
Result Approval Time 14 Aug 2023 / 13:05		

*Rakesh*

Rakesh Sharma  
Lab Technician

*Dr. Pawan Kumar Singh*

M.B.B.S. DNB (Medicine)  
UPMCI-61330  
Senior & Consultant Physician  
JPK Clinic & Diagnostics  
(A Unit of JPK Hospitals & Trauma Centre Pvt. Ltd.)

*Dr. SHIWANGI*

M.B.B.S. DCP (DNB)  
Consultant Pathologist  
JPK Clinic & Diagnostics  
(A Unit of JPK Hospitals & Trauma Centre Pvt. Ltd.)

This is an Electronically Generated Report. This report is based on the specimen(s) received. The report may need to be correlated clinically as laboratory

## Facilities Available

- ECG
- PFT
- Endoscopy
- Hematology
- Biochemistry
- Microbiology
- FNAC
- Histopathology
- Sample Collection from Home & Online Delivery of Reports
- ABP
- TMT
- Echocardiography
- Ultrasound

# JPK CLINIC & DIAGNOSTICS

( A unit of JPK Hospitals & Trauma Center Pvt. Ltd. )  
Super Market, Sultanpur -228 001 (U.P.)  
Ph. : 05362-241192, 9196008963  
www.jpkhospitals.com



Patient ID : 046985  
Name : Mrs. AASHA DEVI  
Age/Gender : 53Y/F  
Date/Time : 12-08-2023/15:12  
Referred By : SELF

INVESTIGATION	RESULT	REFERENCE RANGE
<b>CHEMILUMINESCENCE IMMUNOASSAY</b>		
<b>Thyroid Function Test (T3, T4, TSH)</b>		
LRN-018957		
<b>T3</b>	1.12 ng/mL	0.69-2.15
<b>T4</b>	96.3 ng/mL	52-127
<b>TSH</b>	2.85 $\mu$ IU/mL	21 weeks- 20 years: 0.7-6.4 $\mu$ IU/mL 21-54 years: 0.4 - 4.2 $\mu$ IU/mL 55- 87 years: 0.5 – 8.9 $\mu$ IU/mL Pregnancy: 1st Trimester: 0.24 – 2.99 $\mu$ IU/mL 2nd Trimester: 0.46 – 2.95 $\mu$ IU/mL 3rd Trimester: 0.43 – 2.78 $\mu$ IU/mL

Sample Collection Time 12 Aug 2023 / 15:17  
Result Approval Time 14 Aug 2023 / 13:05

----- End of Report -----

  
Rakesh Sharma  
Lab Technician

  
**Dr. Pawan Kumar Singh**  
M.B.B.S. DNB (Medicine)  
UPMCI-61330  
Senior & Consultant Physician  
JPK Clinic & Diagnostics  
(A Unit of JPK Hospitals & Trauma Centre Pvt. Ltd.)

  
**Dr. SHIWANGI**  
MBBS, DCP (FNB)  
Consultant Pathologist  
JPK Clinic & Diagnostics  
(A Unit of JPK Hospitals & Trauma Center Pvt. Ltd.)

This is an Electronically Generated Report. This report is based on the specimen/s received. The report may need to be correlated clinically as laboratory

### Facilities Available

- ECG
- PFT
- Endoscopy
- Hematology
- Biochemistry
- Microbiology
- FNAC
- Histopathology
- Sample Collection from Home & Online Delivery of Reports
- ABP
- TMT
- Echocardiography
- Ultrasound