

If the examinee is suffering from an acute life threatening situation, you may be obliged to disclose the result of the medical examination to the examinee.

1. Name of the examinee	: Mr./Mrs./Ms. <u>Rajesh Patil</u>
2. Mark of Identification	: (Mole/Scar/any other (specify location)):
3. Age/Date of Birth	: <u>44/m</u> Gender: F/M
4. Photo ID Checked	: (Passport/Election Card/PAN Card/Driving Licence/Company ID)

PHYSICAL DETAILS:

a. Height <u>176</u> (cms)	b. Weight <u>82</u> (Kgs)	c. Girth of Abdomen <u>90cm</u> (cms)
d. Pulse Rate <u>80</u> (/Min)	e. Blood Pressure:	Systolic Diastolic
	1 st Reading	<u>110</u> <u>80</u>
	2 nd Reading	

FAMILY HISTORY:

Relation	Age if Living	Health Status	If deceased, age at the time and cause
Father			
Mother			
Brother(s)			
Sister(s)			

HABITS & ADDICTIONS: Does the examinee consume any of the following?

Tobacco in any form	Sedative	Alcohol
<u>-</u>	<u>-</u>	<u>-</u>

PERSONAL HISTORY

- | | |
|---|---|
| a. Are you presently in good health and entirely free from any mental or Physical impairment or deformity? If No, please attach details. <u>Y/N</u> | c. During the last 5 years have you been medically examined, received any advice or treatment or admitted to any hospital? <u>Y/N</u> |
| b. Have you undergone/been advised any surgical procedure? <u>Y/N</u> | d. Have you lost or gained weight in past 12 months? <u>Y/N</u> |

Have you ever suffered from any of the following?

- | | |
|--|---|
| • Psychological Disorders or any kind of disorders of the Nervous System? <u>Y/N</u> | • Any disorder of Gastrointestinal System? <u>Y/N</u> |
| • Any disorders of Respiratory system? <u>Y/N</u> | • Unexplained recurrent or persistent fever, and/or weight loss <u>Y/N</u> |
| • Any Cardiac or Circulatory Disorders? <u>Y/N</u> | • Have you been tested for HIV/HBsAg / HCV before? If yes attach reports <u>Y/N</u> |
| • Enlarged glands or any form of Cancer/Tumour? <u>Y/N</u> | • Are you presently taking medication of any kind? <u>Y/N</u> |
| • Any Musculoskeletal disorder? <u>Y/N</u> | |

• Any disorders of Urinary System?

Y/N

• Any disorder of the Eyes, Ears, Nose, Throat or Mouth & Skin

Y/N

FOR FEMALE CANDIDATES ONLY

a. Is there any history of diseases of breast/genital organs?

Y/N

d. Do you have any history of miscarriage/abortion or MTP

Y/N

b. Is there any history of abnormal PAP Smear/Mammogram/USG of Pelvis or any other tests? (If yes attach reports)

Y/N

e. For Parous Women, were there any complication during pregnancy such as gestational diabetes, hypertension etc

Y/N

c. Do you suspect any disease of Uterus, Cervix or Ovaries?

Y/N

f. Are you now pregnant? If yes, how many months?

Y/N

CONFIDENTIAL COMMENTS FROM MEDICAL EXAMINER

➤ Was the examinee co-operative?

Y/N

➤ Is there anything about the examinee's health, lifestyle that might affect him/her in the near future with regard to his/her job?

Y/N

➤ Are there any points on which you suggest further information be obtained?

Y/N

➤ Based on your clinical impression, please provide your suggestions and recommendations below:

Physician G - Hypertension

➤ Do you think he/she is **MEDICALLY FIT** or UNFIT for employment.

MEDICAL EXAMINER'S DECLARATION

I hereby confirm that I have examined the above individual after verification of his/her identity and the findings stated above are true and correct to the best of my knowledge.

Name & Signature of the Medical Examiner :

[Signature]

Seal of Medical Examiner

DR. SERIN LOPEZ, MBBS
Reg. No. 77656
MEDICAL OFFICER
DDRC AGILUS PATHLABS LTD.
Aster Square, Medical College, PG, TVM

Name & Seal of DDRC SRL Branch

Date & Time

22/02/2024



DDRC agilus Pathlabs Limited.

Corp. Office : Express House, Second Floor, Opp. Pothys Silks, Banerjee Road, Kaloor -682017

Contact :- 93334 93334, Web :- www.ddrcagilus.com Email :- info.ddrc@agilus.in

V1

V2

V3

V4

ID: 007870

Diagnosis Information:

Male
44 years
cm
mmHg
kg

P 75 bpm
PR 116 ms
QRS 175 ms
QT/QTc 114 ms
P/ORSST 392/439 ms
RV5/VI 66-15/18
1309/0224 mV

Report Confirmed by:



V6

Aster Square Medical College

Standard

[Signature]
M
DR. SERIN LOPEZ, MBBS
REG. NO. 77856
MEDICAL OFFICER
DDRC AGILUS PATHLABS LTD.
Medical College, P.O. TMM

Standard	L 1	L II	L III	L III Inspiration
----------	-----	------	-------	-------------------

ID: 007870 22-02-2024 08:11:24 AM



0.5-25Hz AC50 25mm/s 10mm/mV ♥75 V1.0 SEMIP V1.7 DDRG-AGILUS

3.1.2.4 56



DDRC AGILUS
RAJESH P G 44Y M 2/22/2024 CHEST- PA XB007870 v

NAME : MR: RAJESH P G	AGE:44/M	DATE: 22/02/2024
-----------------------	----------	------------------

CHEST X-RAY REPORT

CHEST X-RAY PA VIEW : Trachea central
 No cardiomegaly
 Normal vascularity
 No parenchymal lesion.
 Costophrenic and cardiophrenic angles clear

➤ **IMPRESSION** : Normal Chest Xray

ELECTRO CARDIOGRAM : NSR: 75/minute
 No evidence of ischaemia

➤ **IMPRESSION** : Normal Ecg.



Serin Lopez
Dr. SERIN LOPEZ, MBBS
 Reg. No. 77656
 MEDICAL OFFICER
 DDRC AGILUS PATHLABS LTD.
 Aster Square, Medical College, PO, TVM

Company name: MEDI WHEEL

DR SERIN LOPEZ MBBS
 Reg No 77656
DDRC AGILUS PATHLABS LTD

RADIOLOGY DIVISION

Acc no:4182XB007870	Name: Mr. Rajesh P G	Age: 44 y	Sex: Male	Date: 22.02.24
---------------------	----------------------	-----------	-----------	----------------

US SCAN WHOLE ABDOMEN

LIVER is enlarged in size (15.9 cm). Margins are regular. Hepatic parenchyma shows increased echogenicity. No focal lesions seen. No dilatation of intrahepatic biliary radicles. CBD is not dilated. Portal vein is normal in caliber (10.9 mm).

GALL BLADDER is partially distended and lumen clear. No calculi / polyp noted. Wall thickness is normal. No pericholecystic fluid seen.

SPLEEN is normal in size (10.9 cm) and parenchymal echotexture. No focal lesion seen.

PANCREAS Head and body visualized, appears normal in size and parenchymal echotexture. Pancreatic duct is not dilated.

RIGHT KIDNEY is normal in size (10.4 x 4.3 cm) and shows normal parenchymal echotexture. Cortico medullary differentiation is maintained. Parenchymal thickness is normal. No echogenic focus with shadowing suggestive of renal calculi seen. No dilatation of pelvicalyceal system seen. Ureter is not dilated. Perinephric spaces are normal.

LEFT KIDNEY is normal in size (11.3 x 4.2 cm) and shows normal parenchymal echotexture. Cortico medullary differentiation is maintained. Parenchymal thickness is normal. No echogenic focus with shadowing suggestive of renal calculi seen. No dilatation of pelvicalyceal system seen. Ureter is not dilated. Perinephric spaces are normal.

PARAAORTIC AREA Obscured by bowel air.

URINARY BLADDER is distended, normal in wall thickness, lumen clear.

PROSTATE is normal in size (vol - 17.9 cc) and shows normal echotexture. No focal lesion seen. No ascites or pleural effusion.

Gaseous distension of bowel loops noted. No obvious bowel wall thickening seen sonologically.

CONCLUSION:-

- Hepatomegaly with grade II / III fatty changes - suggest LFT correlation.

Dr. Nisha Unni MD, DNB (RD)
Consultant radiologist.

Thanks, your feedback will be appreciated.

(Please bring relevant investigation reports during all visits).

Because of technical and technological limitations complete accuracy cannot be assured on imaging.

Suggested correlation with clinical findings and other relevant investigations consultations, and if required repeat imaging recommended in the event of controversies.

(For appointments / any clarification of report please contact 9496005190 between 9 am - 5.30 pm).

DDRC *agilus* Pathlabs Limited.

Corp. Office : Express House, Second Floor, Opp. Pothys Silks, Banerjee Road, Kaloor -682017

Contact :- 93334 93334, Web :- www.ddrcagilus.com Email :- info.ddrc@agilus.in





Thiruvananthapuram

22/8/24...

MEDICAL REPORT

This is to certify that Mr/Ms. Rajesh P. G. 44 years M/F
(MRNO. 102831...) has been examined by us on 22/8/24. On examination, his/her BCVA/VA
is..... 6/200. N.G. (O.P.) Anterior segment WNL (Cen)
Fundus examination h. 25. 11. 1. 0. 0. 1. Both Eye Colour vision... Normal
(moderate)

Consultant Ophthalmologist

Ahalia Foundation Eye Hospital

Dr SRINATH K R
MBBS, MS Ophthalmology
Consultant Ophthalmologist & Plastic Surgeon
Ahalia Foundation Eye Hospital
Reg No: 47934



Date: 22/02/2024.



KAILAS
HEALTH CARE

An ISO 9001:2008 Certified Clinic

DENTAL REPORT

NAME : Mr. RATEGH. P. G1
AGE : 44. SEX : M
PRESENTING COMPLAINT : Regular dental checkup.
PAST DENTAL HISTORY :
EXTRA ORAL EXAMINATION :
TMJ :
FACIAL SYMMETRY :
LYMPH NODES :
EAR, NOSE, EYES, LIPS : } NAD.

INTRA ORAL EXAMINATION :

SOFT TISSUES :

Frenal Attachment :
Labial & buccal mucosa :
Tongue :
Palate :
Gingiva :
Colour :
Consistency :
Pigmentation :
Texture :
Recession :
Periodontal Pockets : } NAD.

DENTAL CLINIC **SKIN CARE**

Opp. Medical College Men's Hostel -1, Medical College P.O., Trivandrum- 11, Kerala, India
Phone : + 91 471-2553801, 2553802, www.tvmkailasdental.com **Helpline: + 91 9349714997**

Dental Implants | Cosmetic Dentistry | Orthodontic Treatment | Crown & Bridge | Periodontic Treatment | Oral & Maxillofacial Surgery |
Laser Dental Care | Root Canal Treatment | Pediatric Dental Care | RVG & Intraoral Camera | Digital OPG (full Mouth X-Ray)

Laser Skin & Hair Care | Anti - Ageing Treatment | Botox & Fillers | Skin Rejuvenation | Microdermabrasion |
Electrofulgration | PRP | Whitening Injection | Wrinkle reduction | Skin Tightening | Fat Dissolving | Acne & Scars |
Pigmentation | Permanent Hair Removal | Phototherapy

HARD TISSUES :

Dental Conditions :

Carious Teeth : 14

Missing Teeth : 16, 26.

Restoration :

Root stumps :

Impactions :

Mobility :

Attrition : 15, 14, 25, 34, 35, 45

Abrasion :

Oral Hygiene: Fair/Moderate/Good/Poor

Stains, calculus : Grade II Calculus.

Brushing Habits :

TREATMENT ADVISED :

Adv.

FMOP.
 restoration of 14.
 rehabilitation of missing 16 & 26.
 restora of coronal abrad 15, 14, 25, 34, 35 & 45.

Taj
 Dr. Rajeev.M. BDS
 Reg. No: 11337

PATIENT NAME : MR. RAJESH P G

REF. DOCTOR : SELF

CODE/NAME & ADDRESS : CA00010147 -

MEDIWHEEL ARCOFEMI HEALTHCARE LIMITED
F701A, LADO SARAI, NEW DELHI,SOUTH DELHI,
DELHI,
SOUTH DELHI 110030
8800465156

ACCESSION NO : 4182XB007870

PATIENT ID : RAJEM2202804182

CLIENT PATIENT ID:

ABHA NO :

AGE/SEX : 44 Years Male

DRAWN :

RECEIVED : 22/02/2024 07:38:03

REPORTED : 23/02/2024 13:18:04

Test Report Status	Final	Results	Biological Reference Interval	Units
--------------------	-------	---------	-------------------------------	-------

MEDIWHEEL HEALTH CHECKUP ABOVE 40(M)TMT

TREADMILL TEST

TREADMILL TEST REPORT ATTACHED

DENTAL CHECK UP

DENTAL CHECK UP REPORT ATTACHED

OPHTHAL

OPHTHAL REPORT ATTACHED

PHYSICAL EXAMINATION

PHYSICAL EXAMINATION REPORT ATTACHED

**DR NISHA UNNI, MBBS,MD
(RD),DNB (Reg.No:50162)
Consultant Radiologist**



View Details



View Report

PERFORMED AT :

DDRC AGILUS PATHLABS LIMITED
ASTER SQUARE BUILDING, ULLOOR,
MEDICAL COLLEGE P.O
TRIVANDRUM, 695011
KERALA, INDIA
Tel : 93334 93334, Fax : CIN - U85190MH2006PTC161480
Email : customercare.ddrc@agilus.in



Patient Ref. No. 66600007951798

PATIENT NAME : MR. RAJESH P G

REF. DOCTOR : SELF

CODE/NAME & ADDRESS : CA00010147 -

MEDIWHEEL ARCOFEMI HEALTHCARE LIMITED
F701A, LADO SARAI, NEW DELHI, SOUTH DELHI,
DELHI,
SOUTH DELHI 110030
8800465156

ACCESSION NO : **4182XB007870**

PATIENT ID : RAJEM2202804182

CLIENT PATIENT ID:

ABHA NO :

AGE/SEX : 44 Years Male

DRAWN :

RECEIVED : 22/02/2024 07:38:03

REPORTED : 23/02/2024 13:18:04

Test Report Status	Final	Results	Units
--------------------	-------	---------	-------

MEDIWHEEL HEALTH CHECKUP ABOVE 40(M)TMT**ECG WITH REPORT****REPORT****REPORT GIVEN****USG ABDOMEN AND PELVIS****REPORT**

Report given

CHEST X-RAY WITH REPORT**REPORT****REPORT GIVEN****HAEMATOLOGY****MEDIWHEEL HEALTH CHECKUP ABOVE 40(M)TMT****GLYCOSYLATED HEMOGLOBIN(HBA1C), EDTA WHOLE BLOOD**

HBA1C	5.3	Non-diabetic Adult < 5.7 Pre-diabetes 5.7 - 6.4 Diabetes diagnosis: > or = 6.5 Therapeutic goals: < 7.0 Action suggested : > 8.0 (ADA Guideline 2021)	%
MEAN PLASMA GLUCOSE	105.4	< 116.0	mg/dL

BLOOD COUNTS,EDTA WHOLE BLOOD

HEMOGLOBIN	15.4	13.0 - 17.0	g/dL
RED BLOOD CELL COUNT	5.45	4.50 - 5.50	mil/ μ L



DR NISHA UNNI, MBBS,MD
(RD),DNB (Reg.No:50162)
Consultant Radiologist



DR.VAISHALI RAJAN, MBBS DCP
(Pathology)
(Reg No - TCC 27150)
HOD - HAEMATOLOGY



DR.HARI SHANKAR, MBBS MD
(Reg No - TCMC:62092)
HEAD - Biochemistry &
Immunology



View Details



View Report

Page 2 Of 9

PERFORMED AT :

DDRC AGILUS PATHLABS LIMITED
ASTER SQUARE BUILDING, ULLOOR,
MEDICAL COLLEGE P.O
TRIVANDRUM, 695011
KERALA, INDIA
Tel : 93334 93334, Fax : CIN - U85190MH2006PTC161480
Email : customercare.ddrc@agilus.in



Patient Ref. No. 66600007951798

PATIENT NAME : MR. RAJESH P G

REF. DOCTOR : SELF

CODE/NAME & ADDRESS : CA00010147 -
MEDIWHEEL ARCOFEMI HEALTHCARE LIMITED
F701A, LADO SARAI, NEW DELHI,SOUTH DELHI,
DELHI,
SOUTH DELHI 110030
8800465156

ACCESSION NO : **4182XB007870**
PATIENT ID : RAJEM2202804182
CLIENT PATIENT ID:
ABHA NO :

AGE/SEX : 44 Years Male
DRAWN :
RECEIVED : 22/02/2024 07:38:03
REPORTED : 23/02/2024 13:18:04

Test Report Status	<u>Final</u>	Results	Units
--------------------	--------------	---------	-------

WHITE BLOOD CELL COUNT	5.09	4.0 - 10.0	thou/ μ L
PLATELET COUNT	209	150 - 410	thou/ μ L

RBC AND PLATELET INDICES

HEMATOCRIT	44.6	40.0 - 50.0	%
MEAN CORPUSCULAR VOL	81.8 Low	83.0 - 101	fL
MEAN CORPUSCULAR HGB.	28.3	27.0 - 32.0	pg
MEAN CORPUSCULAR HEMOGLOBIN CONCENTRATION	34.5	31.50 - 34.50	g/dL
RED CELL DISTRIBUTION WIDTH	13.0	11.60 - 14.0	%
MENTZER INDEX	15.0		
MEAN PLATELET VOLUME	9.9	6.80 - 10.90	fL

WBC DIFFERENTIAL COUNT

SEGMENTED NEUTROPHILS	50	40.0 - 80.0	%
LYMPHOCYTES	41 High	20.0 - 40.0	%
MONOCYTES	6	2.0 - 10.0	%
EOSINOPHILS	3	1.0 - 6.0	%
BASOPHILS	0	0.0 - 1.0	%
ABSOLUTE NEUTROPHIL COUNT	2.54	2.0 - 7.0	thou/ μ L
ABSOLUTE LYMPHOCYTE COUNT	2.10	1.0 - 3.0	thou/ μ L
ABSOLUTE MONOCYTE COUNT	0.29	0.20 - 1.0	thou/ μ L
ABSOLUTE EOSINOPHIL COUNT	0.16	0.02 - 0.50	thou/ μ L
ABSOLUTE BASOPHIL COUNT	0.00		thou/ μ L
NEUTROPHIL LYMPHOCYTE RATIO (NLR)	1.2		

ERYTHROCYTE SEDIMENTATION RATE (ESR),EDTA BLOOD

SEDIMENTATION RATE (ESR)	4	0 - 14	mm at 1 hr
--------------------------	---	--------	------------

DR.VAISHALI RAJAN, MBBS DCP
(Pathology)
(Reg No - TCC 27150)
HOD - HAEMATOLOGY

DR.HARI SHANKAR, MBBS MD
(Reg No - TCMC:62092)
HEAD - Biochemistry & Immunology



View Details



View Report

PERFORMED AT :

DDRC AGILUS PATHLABS LIMITED
ASTER SQUARE BUILDING, ULLOOR,
MEDICAL COLLEGE P.O
TRIVANDRUM, 695011
KERALA, INDIA
Tel : 93334 93334, Fax : CIN - U85190MH2006PTC161480
Email : customercare.ddrc@agilus.in



Patient Ref. No. 66600007951798

PATIENT NAME : MR. RAJESH P G

REF. DOCTOR : SELF

CODE/NAME & ADDRESS : CA00010147 -

MEDIWHEEL ARCOFEMI HEALTHCARE LIMITED
F701A, LADO SARAI, NEW DELHI, SOUTH DELHI,
DELHI,
SOUTH DELHI 110030
8800465156

ACCESSION NO : **4182XB007870**

PATIENT ID : RAJEM2202804182

CLIENT PATIENT ID:

ABHA NO :

AGE/SEX : 44 Years Male

DRAWN :

RECEIVED : 22/02/2024 07:38:03

REPORTED : 23/02/2024 13:18:04

Test Report Status	Final	Results	Units
--------------------	-------	---------	-------

SUGAR URINE - POST PRANDIAL

SUGAR URINE - POST PRANDIAL

NOT DETECTED

NOT DETECTED

SUGAR URINE - FASTING

SUGAR URINE - FASTING

NOT DETECTED

NOT DETECTED

IMMUNOHAEMATOLOGY**MEDIWHEEL HEALTH CHECKUP ABOVE 40(M)TMT****ABO GROUP & RH TYPE, EDTA WHOLE BLOOD**

ABO GROUP

TYPE B

RH TYPE

POSITIVE

METHOD : COLUMN AGGLUTINATION TECHNOLOGY

Interpretation(s)

ABO GROUP & RH TYPE, EDTA WHOLE BLOOD-Blood group is identified by antigens and antibodies present in the blood. Antigens are protein molecules found on the surface of red blood cells. Antibodies are found in plasma. To determine blood group, red cells are mixed with different antibody solutions to give A,B,O or AB.

Disclaimer: "Please note, as the results of previous ABO and Rh group (Blood Group) for pregnant women are not available, please check with the patient records for availability of the same."

The test is performed by both forward as well as reverse grouping methods.

BIO CHEMISTRY**MEDIWHEEL HEALTH CHECKUP ABOVE 40(M)TMT****BLOOD UREA NITROGEN (BUN), SERUM**

BLOOD UREA NITROGEN

17

Adult(<60 yrs) : 6 to 20

mg/dL



DR. HARI SHANKAR, MBBS MD
(Reg No - TCMC:62092)
HEAD - Biochemistry &
Immunology



DR. VAISHALI RAJAN, MBBS DCP
(Pathology)
(Reg No - TCC 27150)
HOD - HAEMATOLOGY



View Details



View Report

PERFORMED AT :

DDRC AGILUS PATHLABS LIMITED
ASTER SQUARE BUILDING, ULLOOR,
MEDICAL COLLEGE P.O
TRIVANDRUM, 695011
KERALA, INDIA
Tel : 93334 93334, Fax : CIN - U85190MH2006PTC161480
Email : customercare.ddrc@agilus.in



Patient Ref. No. 66600007951798

PATIENT NAME : MR. RAJESH P G		REF. DOCTOR : SELF	
CODE/NAME & ADDRESS : CA00010147 - MEDIWHEEL ARCOFEMI HEALTHCARE LIMITED F701A, LADO SARAI, NEW DELHI,SOUTH DELHI, DELHI, SOUTH DELHI 110030 8800465156	ACCESSION NO : 4182XB007870	AGE/SEX : 44 Years Male	
	PATIENT ID : RAJEM2202804182	DRAWN :	
	CLIENT PATIENT ID:	RECEIVED : 22/02/2024 07:38:03	
	ABHA NO :	REPORTED : 23/02/2024 13:18:04	

Test Report Status	Final	Results	Units
--------------------	-------	---------	-------

BUN/CREAT RATIO

BUN/CREAT RATIO 15.3

CREATININE, SERUM

CREATININE 1.11 18 - 60 yrs : 0.9 - 1.3 mg/dL

Comments

Kindly correlate clinically.
 Kindly contact lab within 24 hrs if clinically not correlated.

GLUCOSE, POST-PRANDIAL, PLASMA

GLUCOSE, POST-PRANDIAL, PLASMA 84
 Diabetes Mellitus : > or = 200. mg/dL
 Impaired Glucose tolerance/
 Prediabetes : 140 - 199.
 Hypoglycemia : < 55.

GLUCOSE FASTING,FLUORIDE PLASMA

FBS (FASTING BLOOD SUGAR) 104
 Diabetes Mellitus : > or = 126. mg/dL
 Impaired fasting Glucose/
 Prediabetes : 101 - 125.
 Hypoglycemia : < 55.

Comments

Lipemia:Trace

LIVER FUNCTION TEST WITH GGT

DR.HARI SHANKAR, MBBS MD
 (Reg No - TCMC:62092)
 HEAD - Biochemistry &
 Immunology



View Details



View Report

PERFORMED AT :

DDRC AGILUS PATHLABS LIMITED
 ASTER SQUARE BUILDING, ULLLOOR,
 MEDICAL COLLEGE P.O
 TRIVANDRUM, 695011
 KERALA, INDIA
 Tel : 93334 93334, Fax : CIN - U85190MH2006PTC161480
 Email : customercare.ddrc@agilus.in



Patient Ref. No. 66600007951798

PATIENT NAME : MR. RAJESH P G **REF. DOCTOR : SELF**

CODE/NAME & ADDRESS : CA00010147 - MEDIWHEEL ARCOFEMI HEALTHCARE LIMITED F701A, LADO SARAI, NEW DELHI,SOUTH DELHI, DELHI, SOUTH DELHI 110030 8800465156	ACCESSION NO : 4182XB007870	AGE/SEX : 44 Years Male
	PATIENT ID : RAJEM2202804182	DRAWN :
	CLIENT PATIENT ID:	RECEIVED : 22/02/2024 07:38:03
	ABHA NO :	REPORTED : 23/02/2024 13:18:04

Test Report Status	Final	Results	Units
--------------------	-------	---------	-------

BILIRUBIN, TOTAL	0.46	General Range : < 1.1	mg/dL
BILIRUBIN, DIRECT	0.16	General Range : < 0.3	mg/dL
BILIRUBIN, INDIRECT	0.30	General Range : <0.85	mg/dL
TOTAL PROTEIN	7.1	Ambulatory : 6.4 - 8.3 Recumbant : 6 - 7.8	g/dL
ALBUMIN	4.5	20-60yrs : 3.5 - 5.2	g/dL
GLOBULIN	2.6	General Range : 2 - 3.5 Premature Neonates : 0.29 - 1.04	g/dL
ALBUMIN/GLOBULIN RATIO	1.7	General Range : 1.1 - 2.5	RATIO
ASPARTATE AMINOTRANSFERASE (AST/SGOT)	31	Adults : < 40	U/L
ALANINE AMINOTRANSFERASE (ALT/SGPT)	59	Adults : < 45	U/L
ALKALINE PHOSPHATASE	71	Adult(<60yrs) : 40 -130	U/L
GAMMA GLUTAMYL TRANSFERASE (GGT)	74 High	Adult (Male) : < 60	U/L

TOTAL PROTEIN, SERUM

TOTAL PROTEIN	7.1	Ambulatory : 6.4 - 8.3 Recumbant : 6 - 7.8	g/dL
---------------	-----	---	------

URIC ACID, SERUM

URIC ACID	7.0	Adults : 3.4-7	mg/dL
-----------	-----	----------------	-------

BIOCHEMISTRY - LIPID

MEDIWHEEL HEALTH CHECKUP ABOVE 40(M)TMT

LIPID PROFILE, SERUM

CHOLESTEROL	256 High	Desirable : < 200 Borderline : 200-239 High : >or= 240	mg/dL
-------------	-----------------	--	-------

DR.HARI SHANKAR, MBBS MD
(Reg No - TCMC:62092)
HEAD - Biochemistry & Immunology



View Details



View Report

PERFORMED AT :

DDRC AGILUS PATHLABS LIMITED
ASTER SQUARE BUILDING, ULLOOR,
MEDICAL COLLEGE P.O
TRIVANDRUM, 695011
KERALA, INDIA
Tel : 93334 93334, Fax : CIN - U85190MH2006PTC161480
Email : customercare.ddrc@agilus.in



PATIENT NAME : MR. RAJESH P G **REF. DOCTOR : SELF**

CODE/NAME & ADDRESS : CA00010147 - MEDIWHEEL ARCOFEMI HEALTHCARE LIMITED F701A, LADO SARAI, NEW DELHI,SOUTH DELHI, DELHI, SOUTH DELHI 110030 8800465156	ACCESSION NO : 4182XB007870	AGE/SEX : 44 Years Male
	PATIENT ID : RAJEM2202804182	DRAWN :
	CLIENT PATIENT ID:	RECEIVED : 22/02/2024 07:38:03
	ABHA NO :	REPORTED : 23/02/2024 13:18:04

Test Report Status	Final	Results	Units
--------------------	-------	---------	-------

TRIGLYCERIDES	515 High	Normal : < 150 High : 150-199 Hypertriglyceridemia : 200-499 Very High : > 499	mg/dL
HDL CHOLESTEROL	34 Low	General range : 40-60	mg/dL
LDL CHOLESTEROL, DIRECT	127	Optimum : < 100 Above Optimum : 100-129 Borderline High : 130-159 High : 160-189 Very High : >or= 190	mg/dL
NON HDL CHOLESTEROL	222 High	Desirable : < 130 Above Desirable : 130 -159 Borderline High : 160 - 189 High : 190 - 219 Very high : > / = 220	mg/dL
VERY LOW DENSITY LIPOPROTEIN CHOL/HDL RATIO	103.0 High	</= 30.0	mg/dL
LDL/HDL RATIO	3.7	Low Risk : 3.3 - 4.4 Average Risk : 4.5 - 7.0 Moderate Risk : 7.1 - 11.0 High Risk : > 11.0 Desirable/Low Risk - 0.5-3 Borderline/Moderate Risk- 3.1-6 High Risk- >6.0	

Comments

The equation for the calculation of VLDL is not appropriate for the TGL level of 400 mg/dL or greater

SPECIALISED CHEMISTRY - HORMONE

MEDIWHEEL HEALTH CHECKUP ABOVE 40(M)TMT

THYROID PANEL, SERUM

T3	90.30	Adult : 80-200	ng/dL
----	-------	----------------	-------

DR.HARI SHANKAR, MBBS MD
 (Reg No - TCMC:62092)
 HEAD - Biochemistry & Immunology



View Details



View Report

PERFORMED AT :

DDRC AGILUS PATHLABS LIMITED
 ASTER SQUARE BUILDING, ULLOOR,
 MEDICAL COLLEGE P.O
 TRIVANDRUM, 695011
 KERALA, INDIA
 Tel : 93334 93334, Fax : CIN - U85190MH2006PTC161480
 Email : customercare.ddrc@agilus.in



Patient Ref. No. 66600007951798

PATIENT NAME : MR. RAJESH P G

REF. DOCTOR : SELF

CODE/NAME & ADDRESS : CA00010147 -
MEDIWHEEL ARCOFEMI HEALTHCARE LIMITED
F701A, LADO SARAI, NEW DELHI, SOUTH DELHI,
DELHI,
SOUTH DELHI 110030
8800465156

ACCESSION NO : 4182XB007870
PATIENT ID : RAJEM2202804182
CLIENT PATIENT ID:
ABHA NO :

AGE/SEX : 44 Years Male
DRAWN :
RECEIVED : 22/02/2024 07:38:03
REPORTED : 23/02/2024 13:18:04

Test Report Status	Final	Results	Units
--------------------	-------	---------	-------

T4	6.34	Adults : 4.5-12.1	µg/dl
TSH 3RD GENERATION	2.250	21-50 yrs : 0.4 - 4.2	µIU/mL

SPECIALISED CHEMISTRY - TUMOR MARKER

MEDIWHEEL HEALTH CHECKUP ABOVE 40(M)TMT

PROSTATE SPECIFIC ANTIGEN, SERUM

PROSTATE SPECIFIC ANTIGEN	0.531	Age Specific :- <49yrs : <2.5 50-59yrs : <3.5 60-69yrs : <4.5 >70yrs : <6.5	ng/mL
---------------------------	-------	---	-------

CLINICAL PATH - URINALYSIS

MEDIWHEEL HEALTH CHECKUP ABOVE 40(M)TMT

PHYSICAL EXAMINATION, URINE

COLOR	AMBER
APPEARANCE	CLEAR

CHEMICAL EXAMINATION, URINE

PH	6.0	4.7 - 7.5
SPECIFIC GRAVITY	1.030	1.003 - 1.035
PROTEIN	NEGATIVE	NOT DETECTED
GLUCOSE	NEGATIVE	NOT DETECTED
KETONES	NEGATIVE	NOT DETECTED
BLOOD	NEGATIVE	NOT DETECTED
BILIRUBIN	NEGATIVE	NOT DETECTED



DR. HARI SHANKAR, MBBS MD
(Reg No - TCMC:62092)
HEAD - Biochemistry & Immunology



DR. VAISHALI RAJAN, MBBS DCP
(Pathology)
(Reg No - TCC 27150)
HOD - HAEMATOLOGY



View Details



View Report

PERFORMED AT :

DDRC AGILUS PATHLABS LIMITED
ASTER SQUARE BUILDING, ULLOOR,
MEDICAL COLLEGE P.O
TRIVANDRUM, 695011
KERALA, INDIA
Tel : 93334 93334, Fax : CIN - U85190MH2006PTC161480
Email : customercare.ddrc@agilus.in



Patient Ref. No. 66600007951798

PATIENT NAME : MR. RAJESH P G **REF. DOCTOR : SELF**

CODE/NAME & ADDRESS : CA00010147 - MEDIWHEEL ARCOFEMI HEALTHCARE LIMITED F701A, LADO SARAI, NEW DELHI,SOUTH DELHI, DELHI, SOUTH DELHI 110030 8800465156	ACCESSION NO : 4182XB007870	AGE/SEX : 44 Years Male
	PATIENT ID : RAJEM2202804182	DRAWN :
	CLIENT PATIENT ID :	RECEIVED : 22/02/2024 07:38:03
	ABHA NO :	REPORTED :23/02/2024 13:18:04

Test Report Status	Final	Results	Units
--------------------	-------	---------	-------

UROBILINOGEN		NORMAL	NORMAL
METHOD : DIPSTICK			
NITRITE		NEGATIVE	NOT DETECTED

MICROSCOPIC EXAMINATION, URINE

RED BLOOD CELLS	NOT DETECTED	NOT DETECTED	/HPF
WBC	0-1	0-5	/HPF
EPITHELIAL CELLS	3-5	0-5	/HPF
CASTS	NEGATIVE		
CRYSTALS	Calcium oxalate present		
REMARKS	NIL		

METHOD : AUTOMATED ANALYSER, MICROSCOPY

DR.VAISHALI RAJAN, MBBS DCP
(Pathology)
(Reg No - TCC 27150)
HOD - HAEMATOLOGY



View Details



View Report

PERFORMED AT :

DDRC AGILUS PATHLABS LIMITED
 ASTER SQUARE BUILDING, ULLLOOR,
 MEDICAL COLLEGE P.O
 TRIVANDRUM, 695011
 KERALA, INDIA
 Tel : 93334 93334, Fax : CIN - U85190MH2006PTC161480
 Email : customercare.ddrc@agilus.in



Patient Ref. No. 66600007951798

DDRC agilus Trivandrum

Name: RAJESH P.G **Date:** 22-02-2024 **Time:** 09:28
Age: 44 **Gender:** M **Height:** 172 cms **Weight:** 82 Kg **ID:** 2xb007870
Clinical History: NIL
Medications: NIL

Test Details:

Protocol: Bruce **Predicted Max HR:** 176 **Target HR:** 149 (85% of Pr. MHR)
Exercise Time: 0:11:02 **Achieved Max HR:** 167 (95% of Pr. MHR)
Max BP: 170/80 **Max BP x HR:** 28390 **Max Mets:** 12.4
Test Termination Criteria: THR ATTAINED

Protocol Details:

Stage Name	Stage Time	METS	Speed kmph	Grade %	Heart Rate bpm	BP mmHg	RPP	Max ST Level mm	Max ST Slope mV/s
Supine	00:23	1	0	0	93	120/80	11160	-1.5 V1	0.4 I
Standing	00:08	1	0	0	90	120/80	10800	1.2 V3	0.3 II
HyperVentilation	00:29	1	0	0	84	120/80	10080	1 V3	0.4 II
PreTest	00:13	1	1.6	0	88	120/80	10560	1.6 II	-0.3 V3
Stage 1	03:00	4.7	2.7	10	112	120/80	13440	-0.9 V1	0.4 I
Stage 2	03:00	7	4	12	125	140/80	17500	-0.7 V1	0.7 II
Stage 3	03:00	10.1	5.5	14	147	160/80	23520	-1.2 V5	1 II
Peak Exercise	02:02	12.4	6.8	16	167	170/80	28390	-0.8 V4	1.9 V5
Recovery1	01:00	1	0	0	143	150/80	21450	2.3 III	2.1 V5
Recovery2	01:00	1	0	0	117	150/80	17550	-3.5 V5	2 II
Recovery3	01:00	1	0	0	113	130/80	14690	-1.3 V1	1.4 II
Recovery4	01:00	1	0	0	108	130/80	14040	-0.6 V1	0.8 II
Recovery5	01:00	1	0	0	106	120/80	12720	-1.4 V5	0.5 II
Recovery6	00:13	1	0	0	102	120/80	12240	0.6 I	-0.4 V1

Interpretation

The Patient Exercised according to Bruce Protocol for 0:11:02 achieving a work level of 12.4 METS.
 Resting Heart Rate, initially 93 bpm rose to a max. heart rate of 167bpm (95% of Predicted Maximum Heart Rate).
 Resting Blood Pressure of 120/80 mmHg, rose to a maximum Blood Pressure of 170/80 mmHg.
NO ANGINA/ARRHYTHMIAS/SOB
GOOD EFFORT TOLERANCE
NO ST-T CHANGES
TEST IS NEGATIVE FOR INDUCIBLE ISCHEMIA

Ref. Doctor: MEDIWHEEL



Dr. SAJITH. K
MD,DNB
CONSULTANT CARDIOLOGIST
Reg.No: 19436

[Signature]
Doctor: DR.SAJITHK

SCHILLER
 The Art of Diagnostics

(Summary Report edited by User)
 Cardiofit CS-10 Version:3.5

DDRC agilus Trivandrum

RAJESH P.G (44 M)

HR: 93 bpm

Bruce Protocol

ID: 2xb007870

Date: 22-02-2024

Exec Time : 0:00:00

Stage Time: 00:23

Stage: Supine

Speed: 0 km/h

Slope: 0%

THR: 149 bpm

BP: 120/80 mmHg

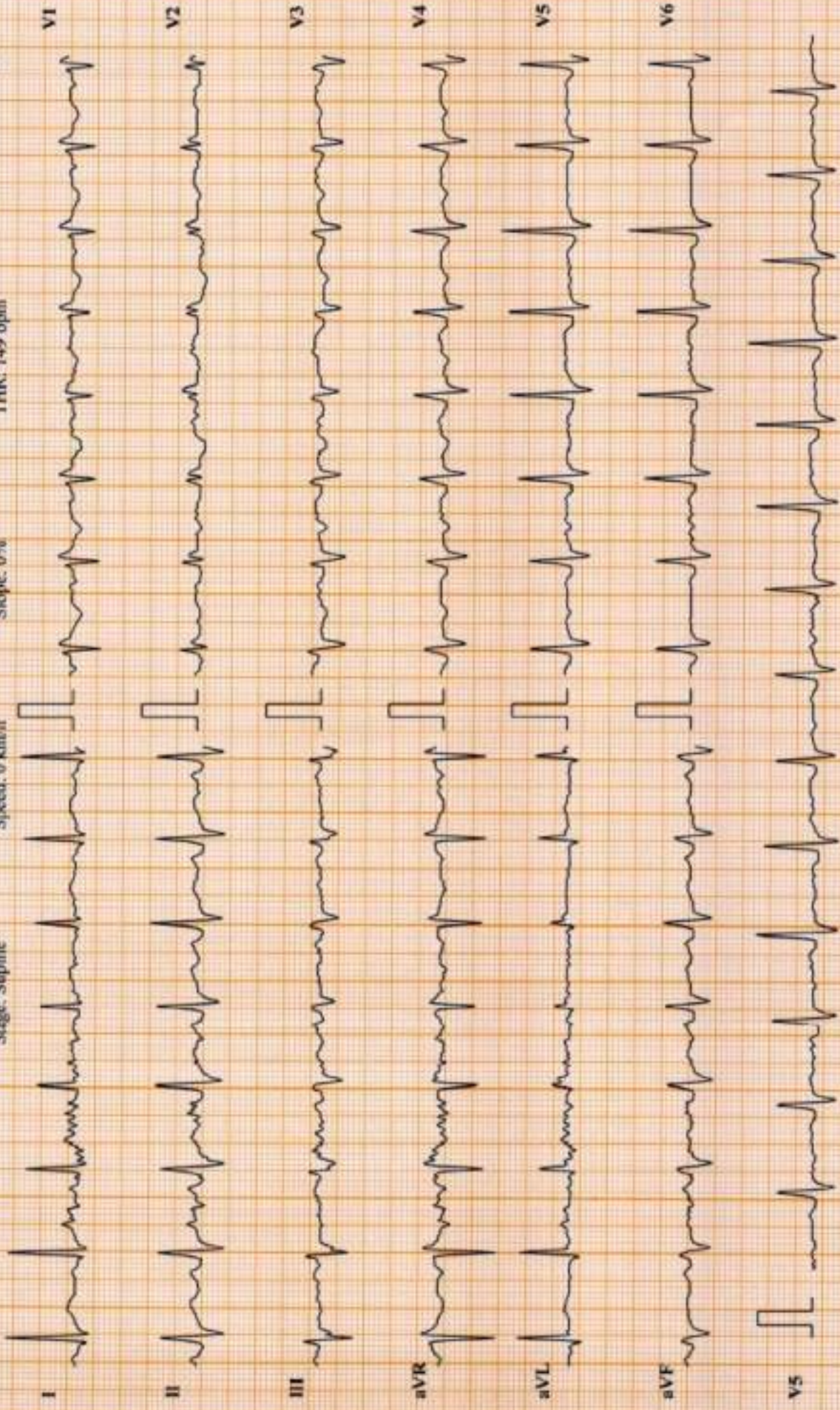

Chart Speed: 25 mm/sec

Amplitude: 10mm/mV

Filter: 25 Hz

Mains Filter: ON

ISO = R - 60 ms, J = R + 60 ms, Post J = J + 80 ms

Schüller Cardiprint CS-16 Version 3.5

DDRC agilus Trivandrum

RAJESH P.G (44 M)

HR: 90 bpm

Bruce Protocol

ID: 2xb007870

Date: 22-02-2024

Exec Time : 0:00:00

Stage Time: 00:08

Stage: Standing

Speed: 0

Slope: 0 %

THR: 149 bpm

BP: 120/80 mmHg

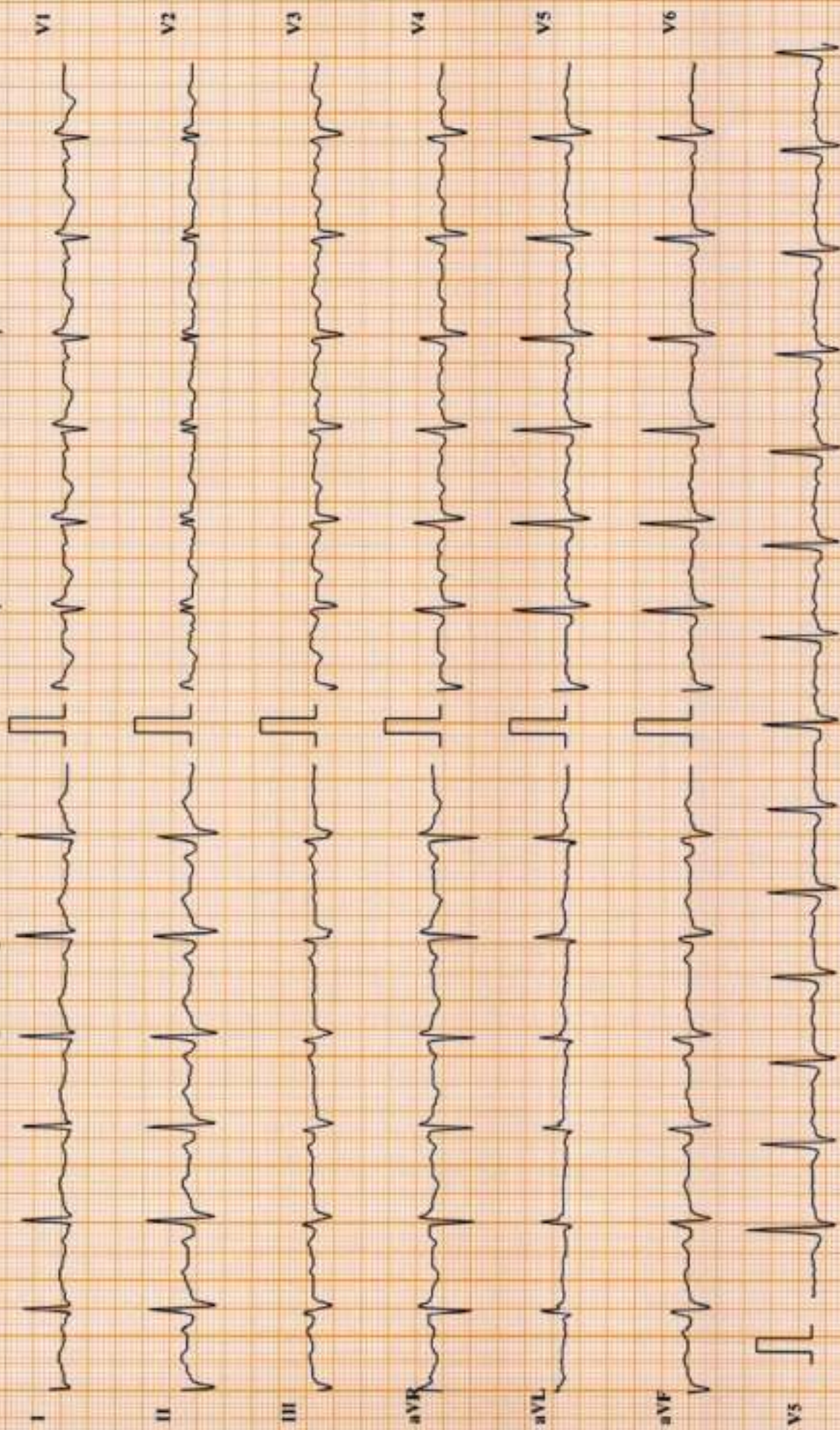

Chart Speed: 25 mm/sec

Amplitude: 10mm/mV

Filter: 25 Hz Main Filter: ON

ISO = R - 60 ms, J = R + 60 ms, Post J = J - 80 ms

Schiller Cardiovit CS-10 Version:3.5

DDRC agilus Trivandrum

RAJESH P.G (44 M)

Bruce Protocol

ID: 2xb007870

Date: 22-02-2024

Exec Time : 0:00:00

Stage Time: 00:29

HR: 84 bpm

BP: 120/80 mmHg

Stage: Hyper-Ventilation

Speed: 0

Slope: 0 %

THR: 149 bpm

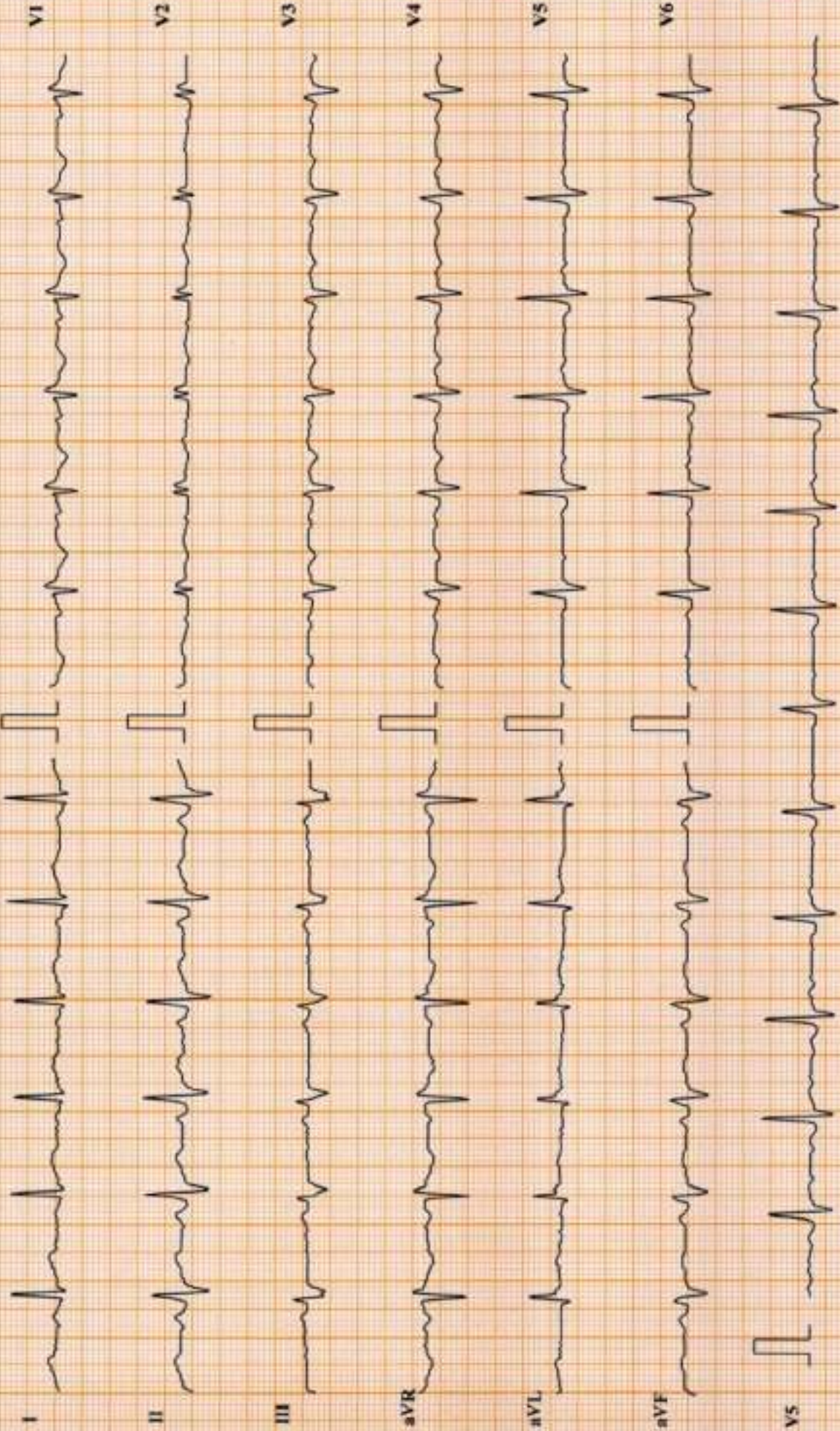

Chart Speed: 25 mm/sec

Amplitude: 10mm/mV

Filter: 25 Hz; Mains Filter: ON

ISO = R - 60 ms, J = R - 60 ms, Post J = J + 80 ms

Schiller Cardiovi CS-10 Version: 3.5

DDRC agilus Trivandrum

RAJESH P.G (44 M)

HR: 112 bpm

BP: 120/80 mmHg

ID: 2x6007870

Date: 22-02-2024

Exec Time: 0:03:00

Stage Time: 03:00

Stage: I

Speed: 2.7 kmph

Slope: 10%

THR: 149 bpm

Bruce Protocol

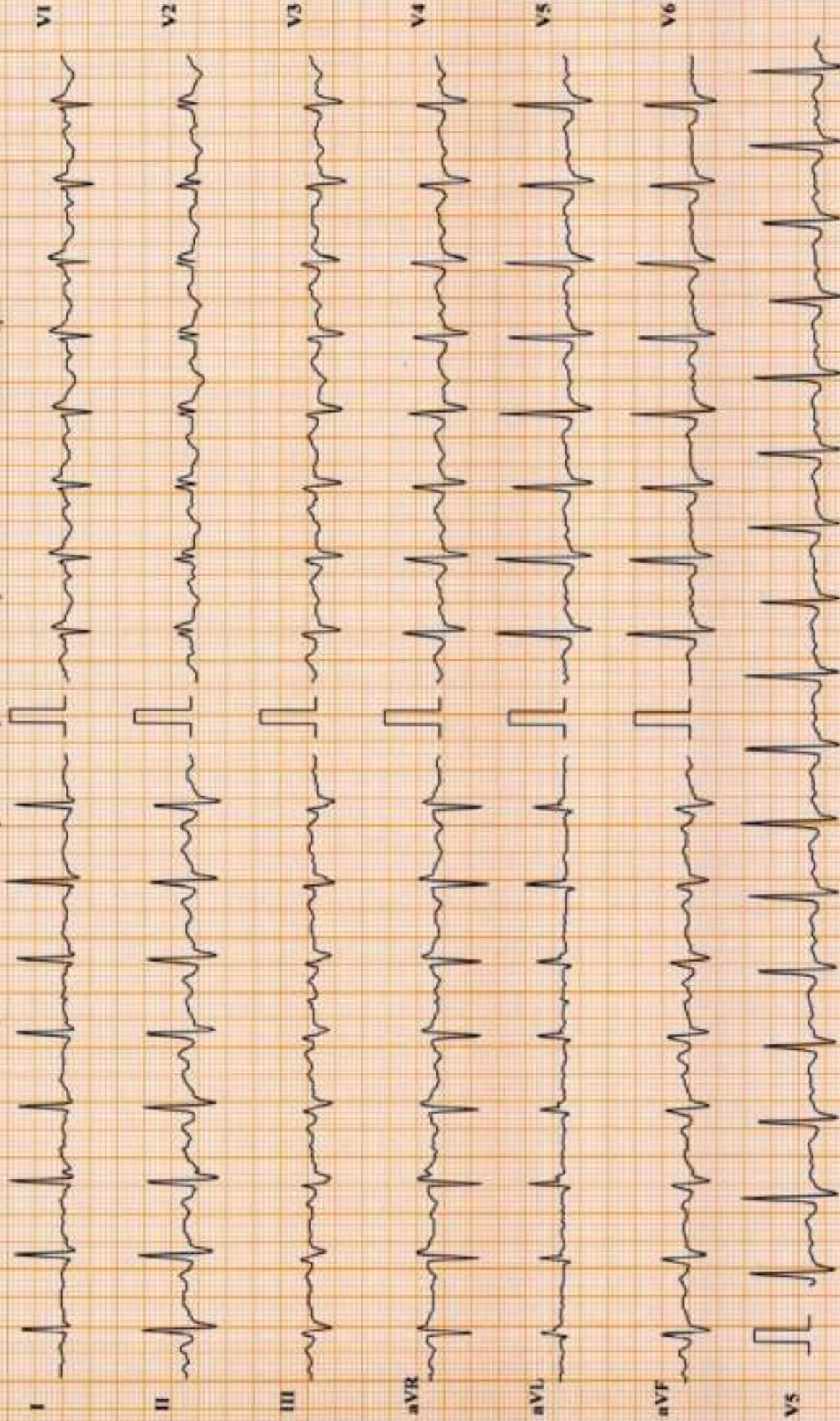

Chart Speed: 2.5 mm/sec

Amplitude: 10mm/mV

Filter: 25 Hz Main Filter: ON

ISO = R - 60 ms, J = R + 60 ms, Post J = J + 80 ms

Schiller Cardiovit CS-10 Version: 3.5

DDRC agilus Trivandrum

RAJESH P.G (44 M)

HR: 125 bpm

Bruce Protocol

ID: 2xb007870

Date: 22-02-2024

Exec Time : 0:06:00

Stage Time: 03:00

Stage: 2

Speed: 4 kmph

Slope: 12 %

THR: 149 bpm

BP: 140/80 mmHg

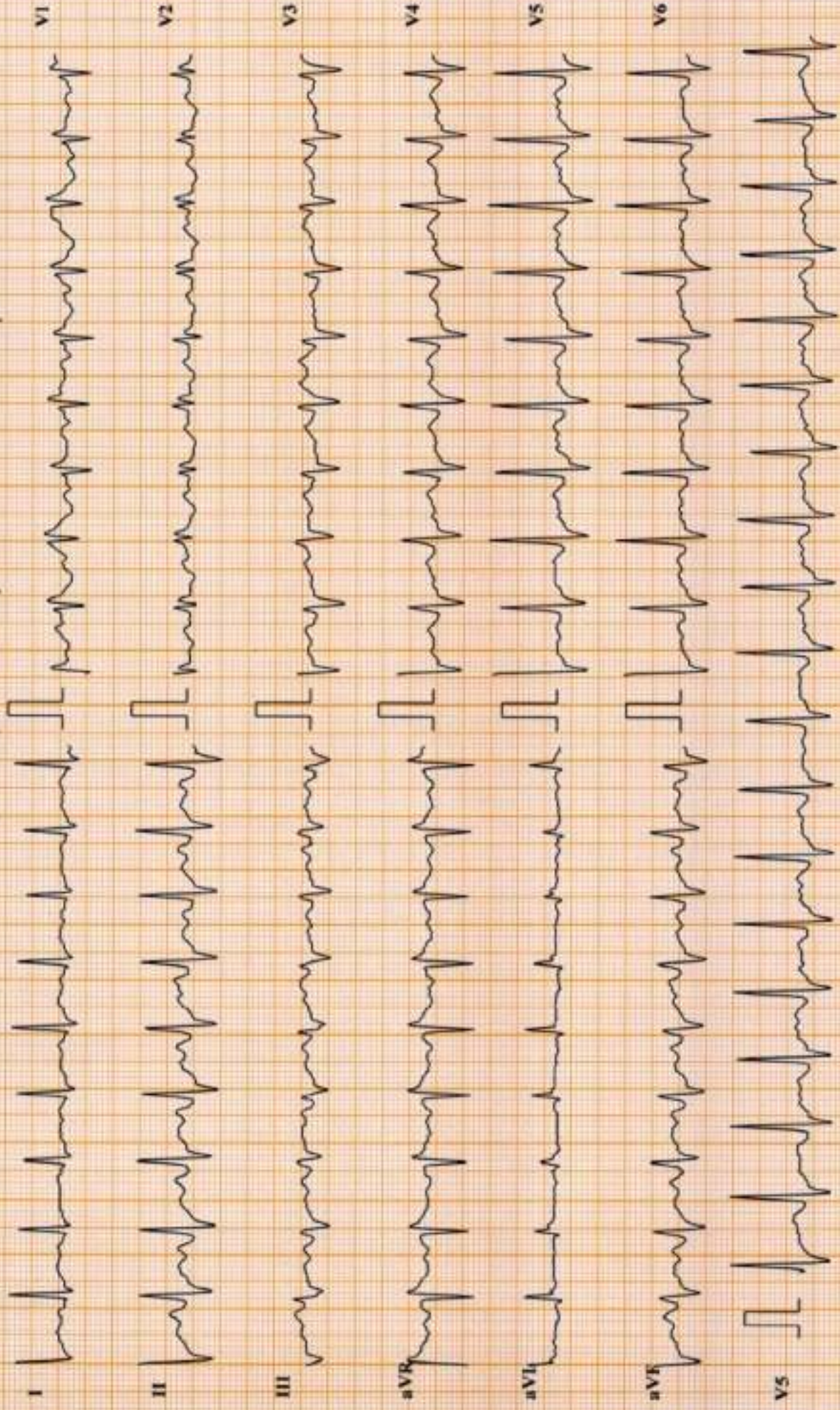

Chart Speed: 25 mm/sec

Amplitude: 10mm/mV

Filter: 25 Hz. Main Filter: ON

ISO = R - 60 ms, J = R + 60 ms, Post J = J + 80 ms

Schiller Cardiofit CS-10 Version: 3.5

DDRC agilus Trivandrum

RAJESH P.G (44 M)

HR: 147 bpm

Bruce Protocol

ID: 2xb007870

Date: 22-02-2024

Exec Time: 0:59:00

Stage Time: 03:00

Stage: 3

Speed: 5.5 kmph

Slope: 14 %

THR: 149 bpm

BP: 160/80 mmHg

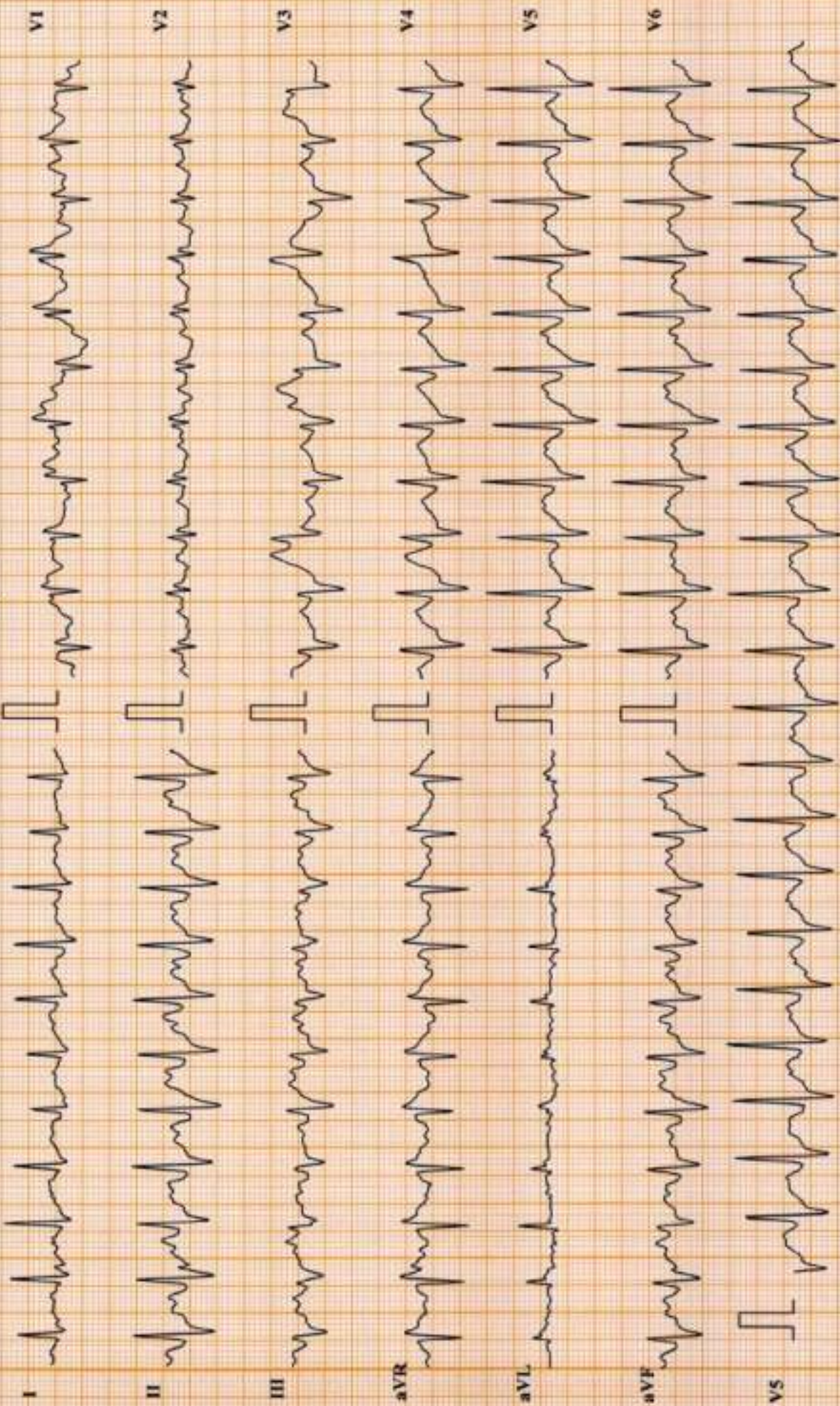

Chart Speed: 25 mm/sec

Amplitude: 10mm/mV

Filter: 25 Hz Mains Filter: ON

ISO = R - 60 ms, J = R + 60 ms, Post J = J - 80 ms

Schiller Cardiofit CS-10 Version 3.5

DDRC agilus Trivandrum

RAJESH P.G (44 M)

Bruce Protocol

ID: 2xb007870

Date: 23-02-2024

Exec Time: 0:11:02

Stage Time: 02:02

HR: 167 bpm

Stage: 4 Peak Exercise

Speed: 6.8 kmph

Slope: 16 %

THR: 149 bpm

BP: 170/80 mmHg

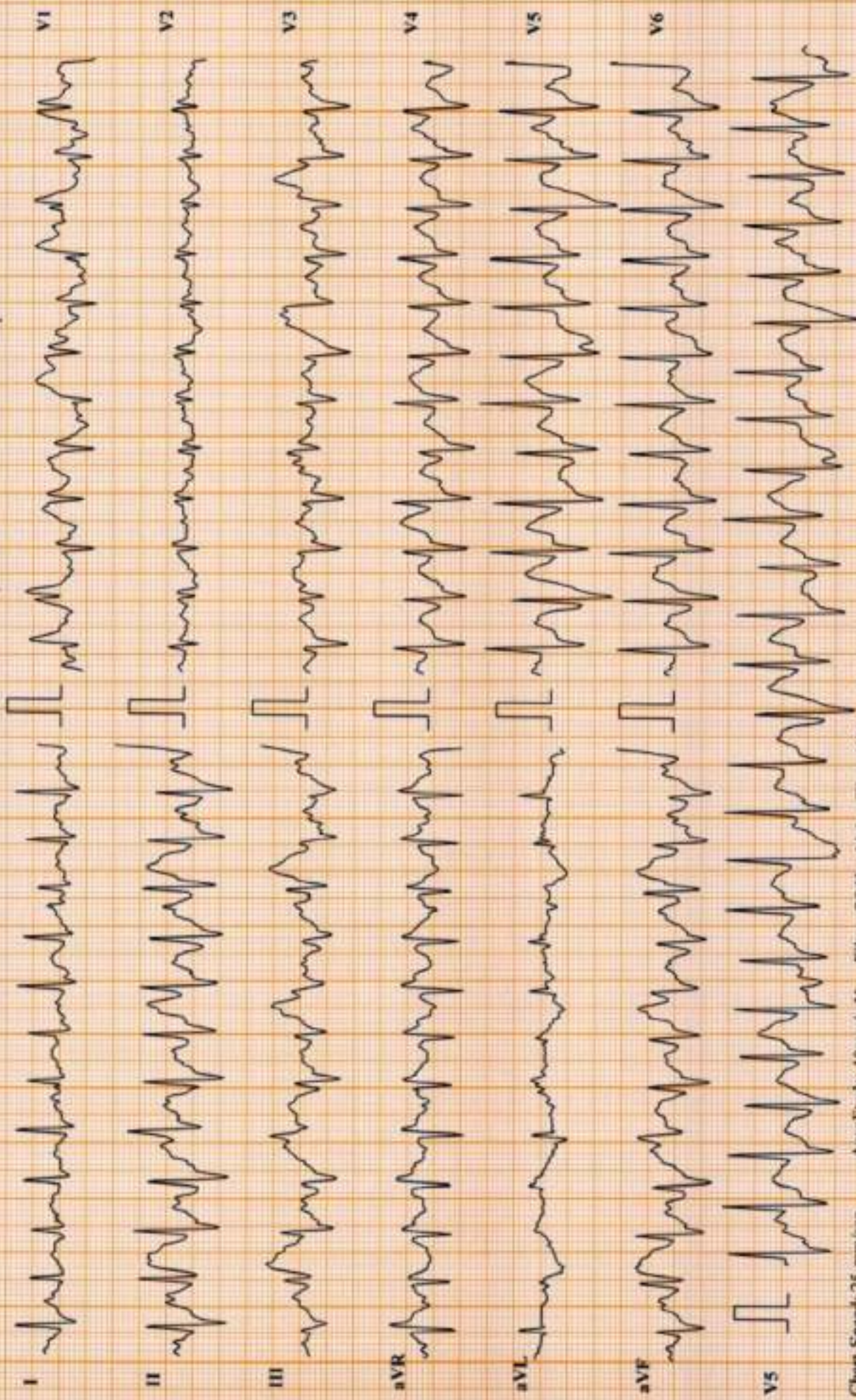

Chart Speed: 25 mm/sec

Amplitude: 10mm/mV

Filter: 25 Hz Mains Filter: ON

ISO = R - 60 ms, J - R + 60 ms, Post J - J + 80 ms

Schiller Cardiovis CS-10 Version: 3.5

DDRC agilus Trivandrum

RAJESH P.G (44 M)

Bruce Protocol

ID: 2xb007870

Stage: Recovery I

Date: 22-02-2024

Speed: 0 kmph

Exec Time: 00:00

Slope: 0 %

Stage Time: 00:35

THR: 149 bpm

HR: 154 bpm

BP: 150/80 mmHg

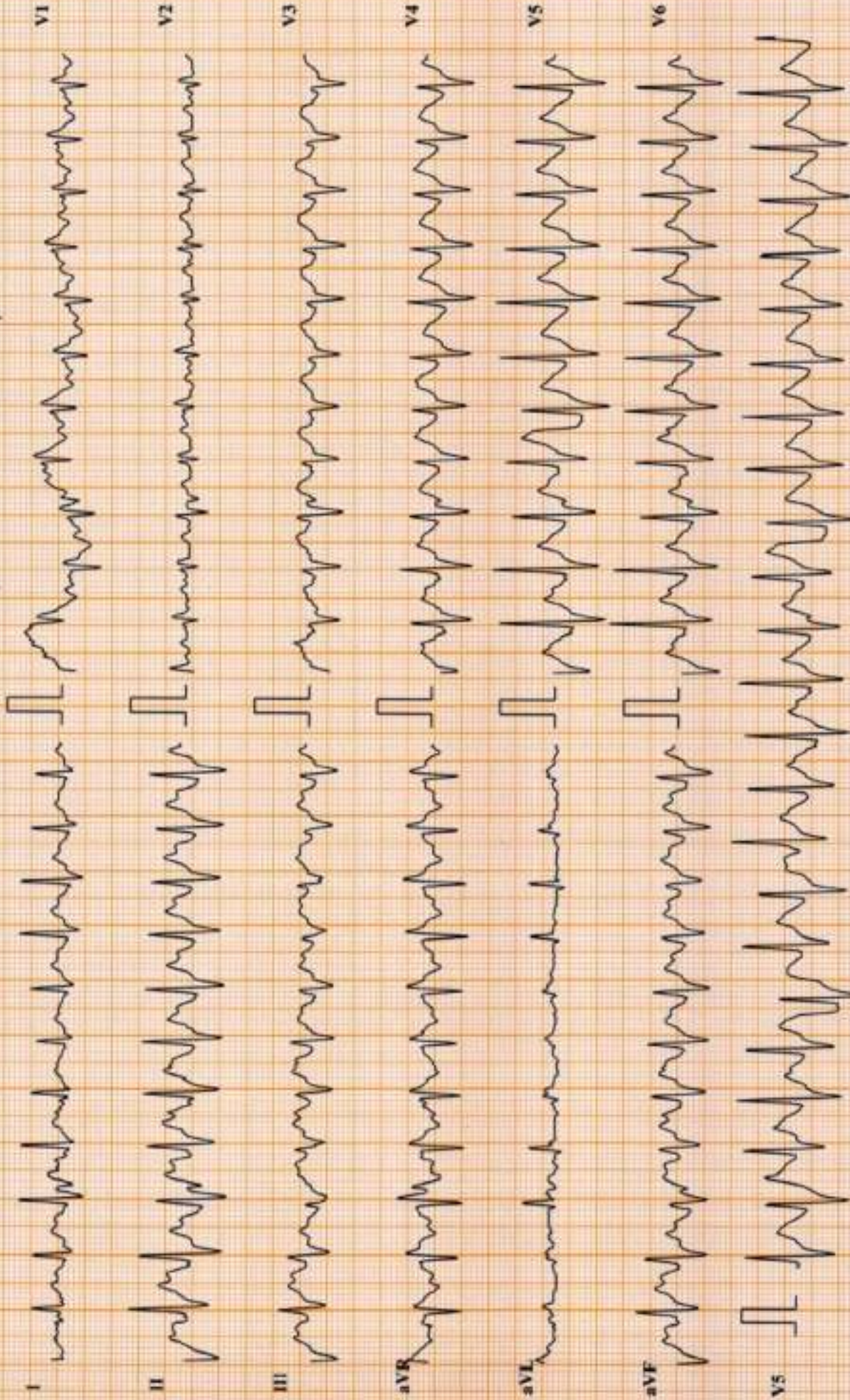

Chart Speed: 25 mm/sec

Amplitude: 10mm/mV

Filter: 25 Hz Mains Filter: ON

ISO - R - 60 ms, J - R + 60 ms, Post J = J + 80 ms

Schiffert Cardiovit CS-10 Version: 3.5

DDRC agilus Trivandrum

RAJESH P.G (44 M)

Bruce Protocol

ID: 2xb007870

Date: 22-02-2024

Stage Time: 00:40

HR: 152 bpm

Stage: Recovery I

Speed: 0 kmph

Slope: 0 %

THR: 149 bpm

BP: 150/80 mmHg

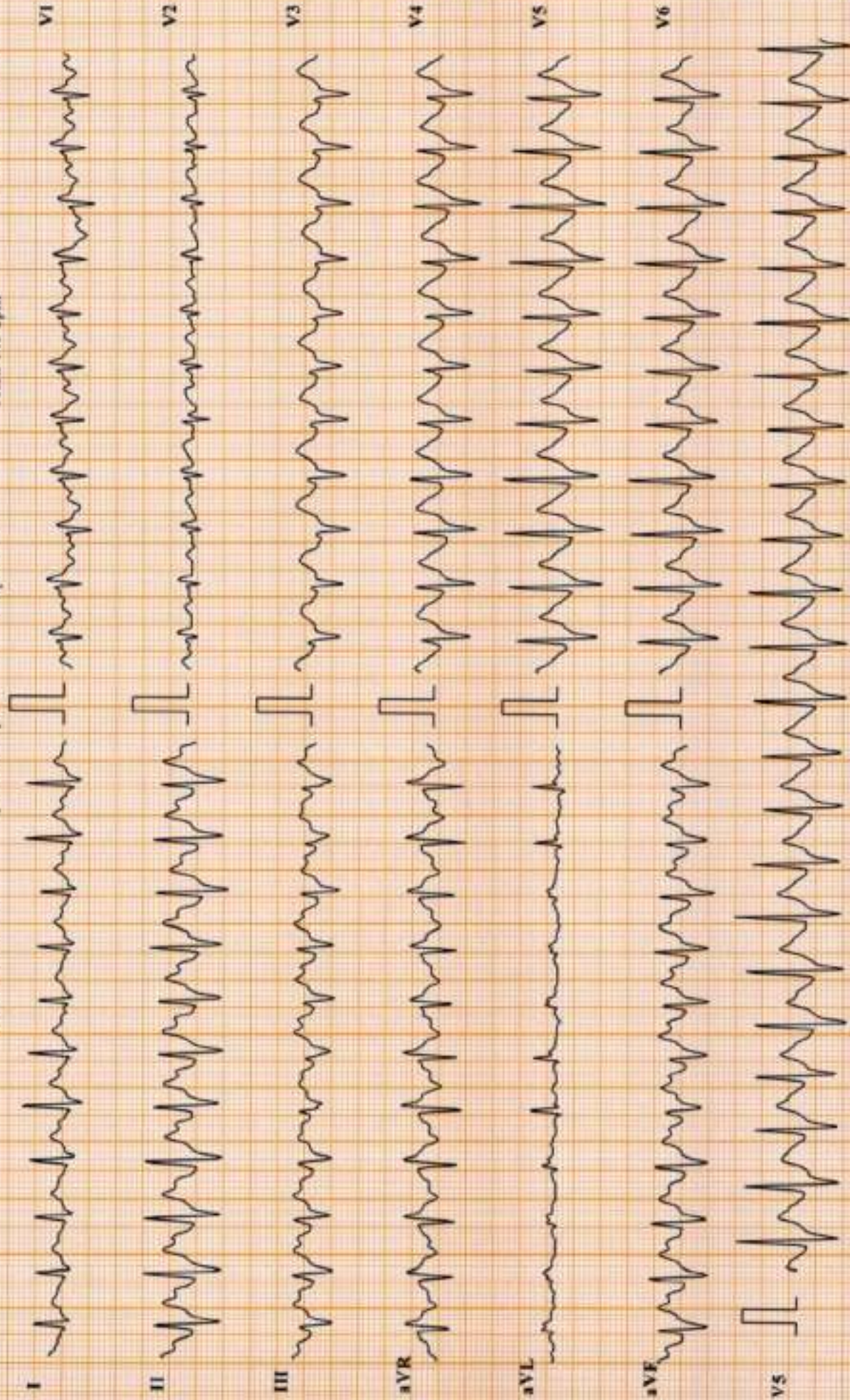

Chart Speed: 25 mm/sec

Amplitude: 10mm/mV

Filter: 25 Hz Mains Filter: ON

ISO = R - 60 ms, J - R + 60 ms, Post J - J + 80 ms

Schiller-Cardiovit CS-10 Version 1.5

DDRC agilus Trivandrum

RAJESH P.G (44 M)

Bruce Protocol

ID: 2xb007870

Date: 22-02-2024

Exec Time: 00:30

Stage Time: 01:00

HR: 143 bpm

Stage: Recovery 1

Speed: 0 kmph

Slope: 0 %

THR: 149 bpm

BP: 150/80 mmHg

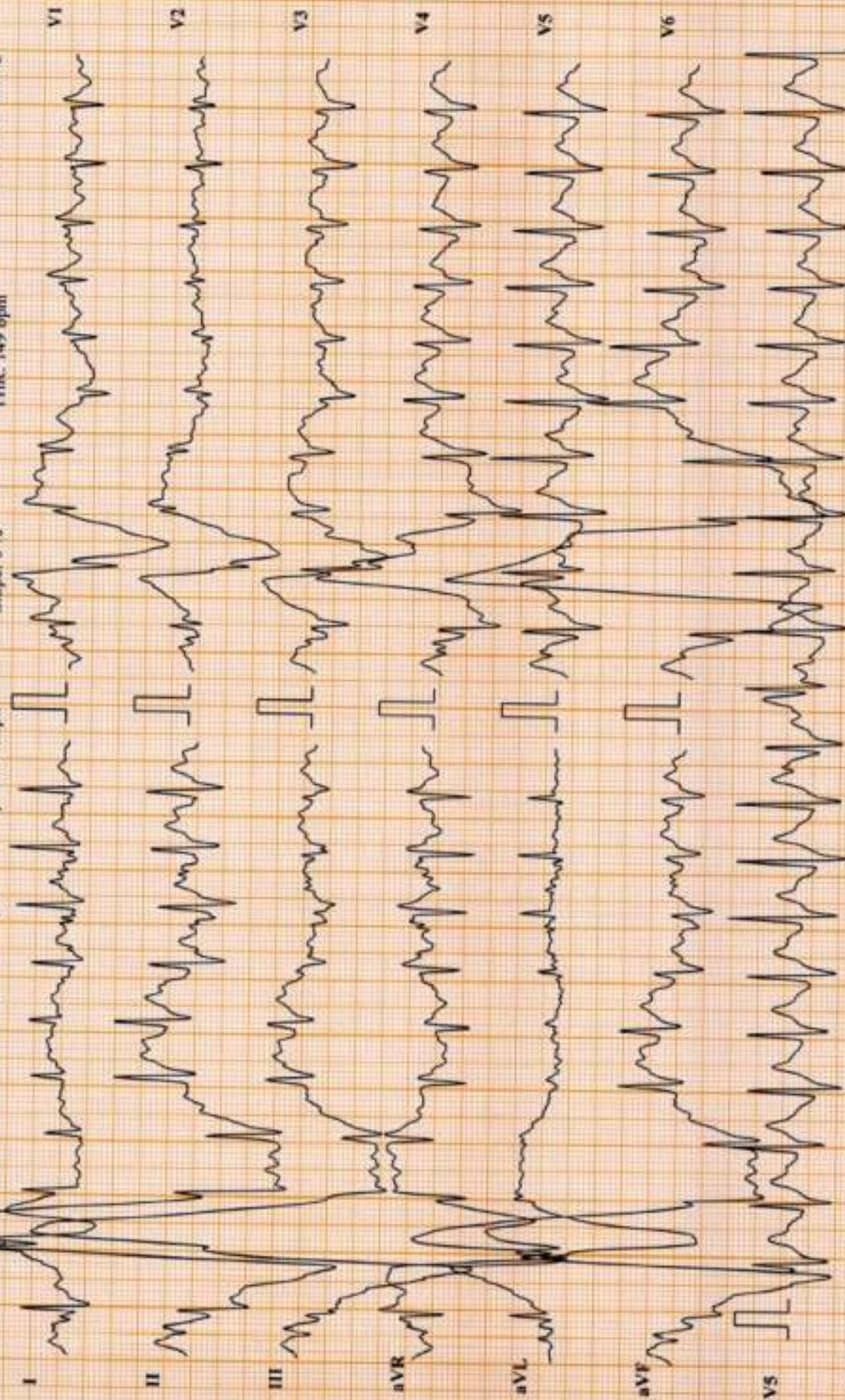

Chart Speed: 25 mm/sec

Amplitude: 10mm/mV

Filter: 25 Hz

Main Filter: ON

ISO = R - 60 ms, J = R + 60 ms, Post J = J + 80 ms

Schiller Cardiovit CS-10 Version: 3.5

DDRC agilus Trivandrum

RAJESH P.G (44 M)

Bruce Protocol

ID: 2xb007870

Date: 22-02-2024

Exec Time : 00:00

Stage Time: 01:00

HR: 117 bpm

Stage: Recovery2

Speed: 0 kmph

Slope: 0 %

THR: 149 bpm

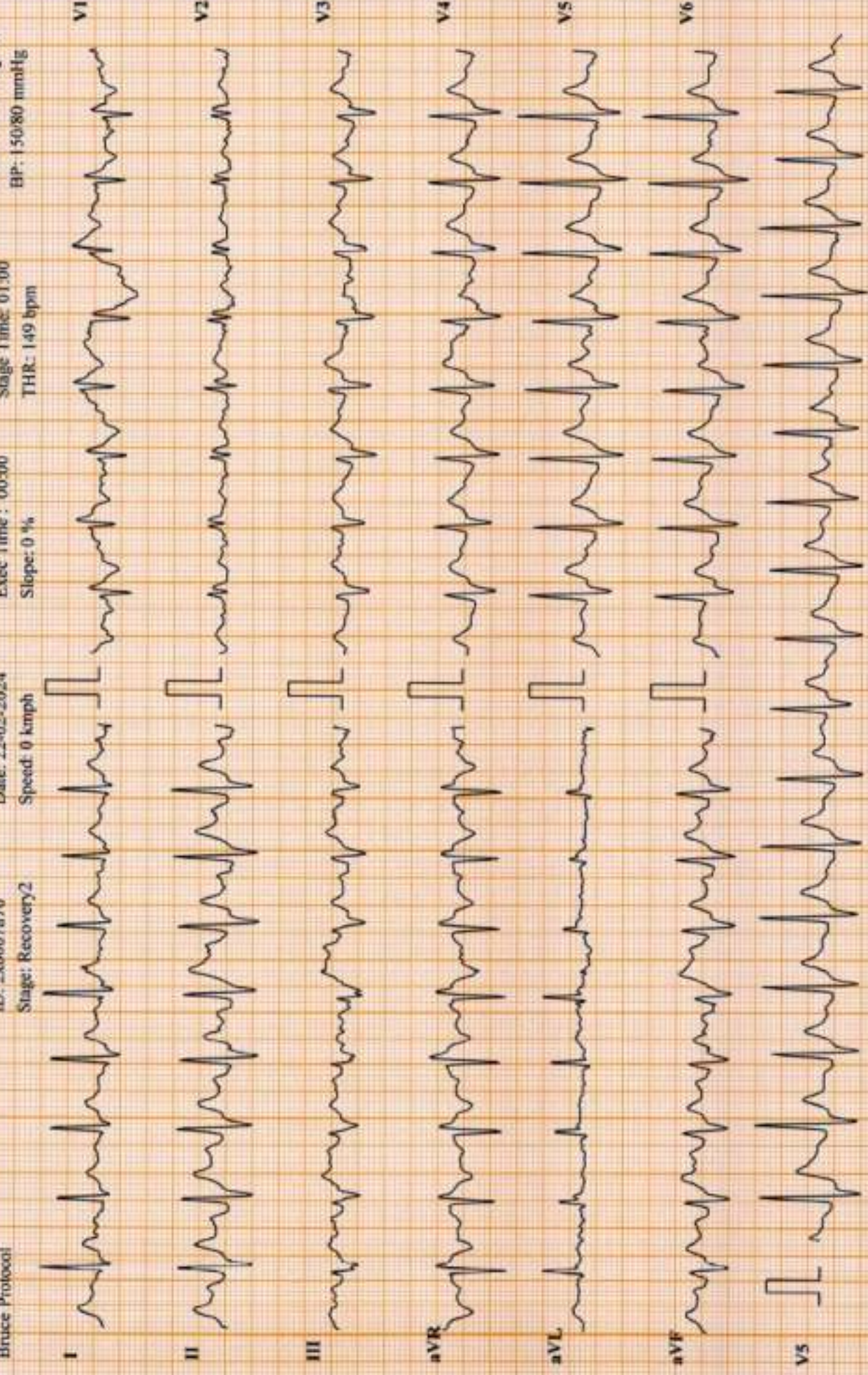

Chart Speed: 25 mm/sec

Amplitude: 10mm/mV

Filter: 25 Hz Mains Filter: ON

ISO - R - 60 ms, J - R + 60 ms, Post J - J + 30 ms

Schiller Cardiovit CS-10 Version: 3.5

DDRC agilus Trivandrum

RAJESH P.G (44 M)

Brace Protocol

ID: 2xb007870

Stage: Recovery3

Date: 22-02-2024

Speed: 0 kmph

Exec Time : 00:00

Slope: 0 %

Stage Time: 01:00

THR: 149 bpm

HR: 113 bpm

BP: 130/80 mmHg

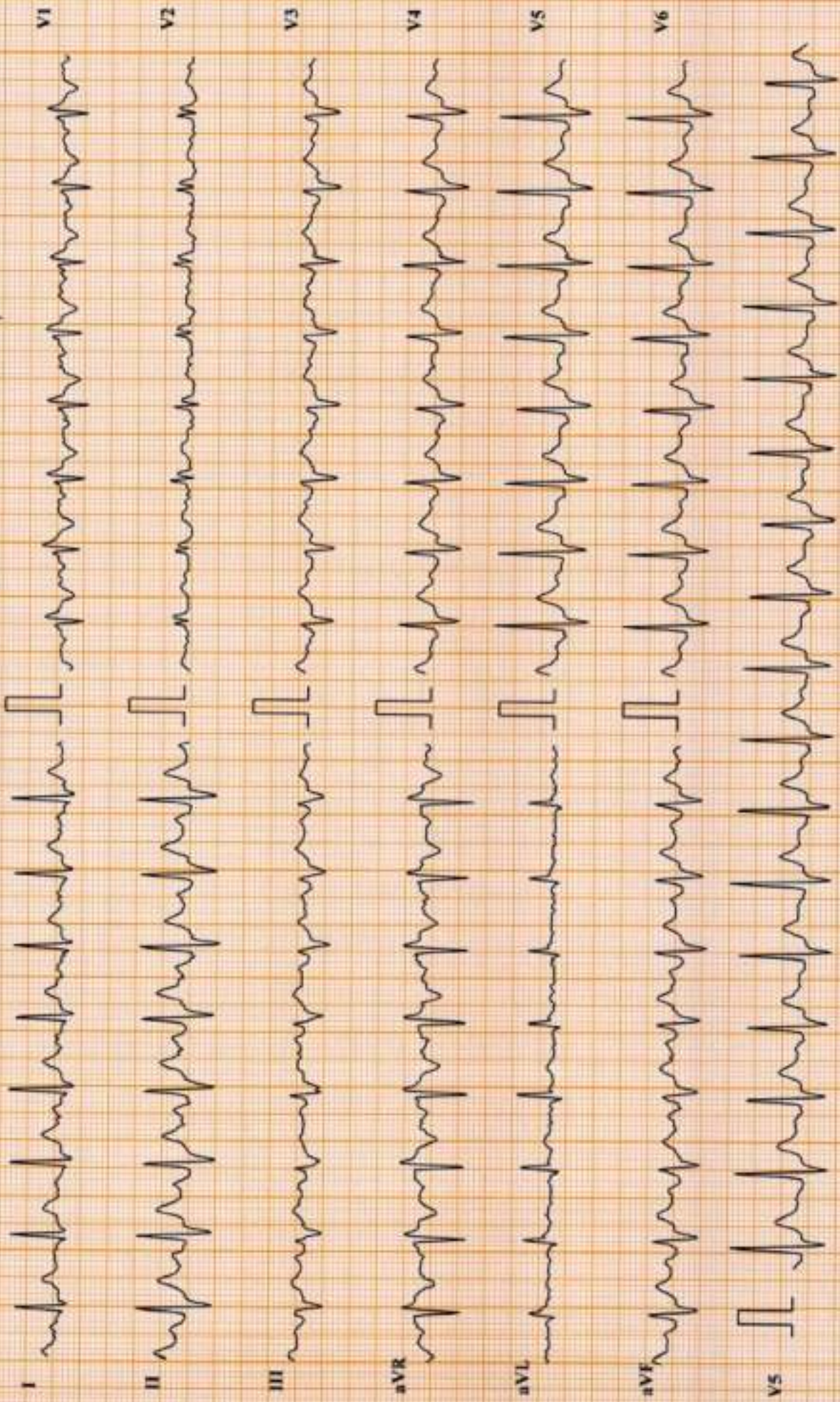

Chart Speed: 25 mm/sec

Amplitude: 10mm/mV

Filter: 25 Hz, Mains Filter: ON

ISD = R - 60 ms, J = R + 60 ms, Post J = J + 80 ms

Schiffner Cardiovit CS-10, Version:3.5

DDRC agilus Trivandrum

RAJESH P.G (44 M)

Bruce Protocol

ID: 2x16007870

Date: 22-02-2024

Exec Time : 00:00

Stage Time: 01:00

HR: 108 bpm

Stage: Recovery-4

Speed: 0 kmph

Slope: 0 %

THR: 149 bpm

BP: 130/80 mmHg

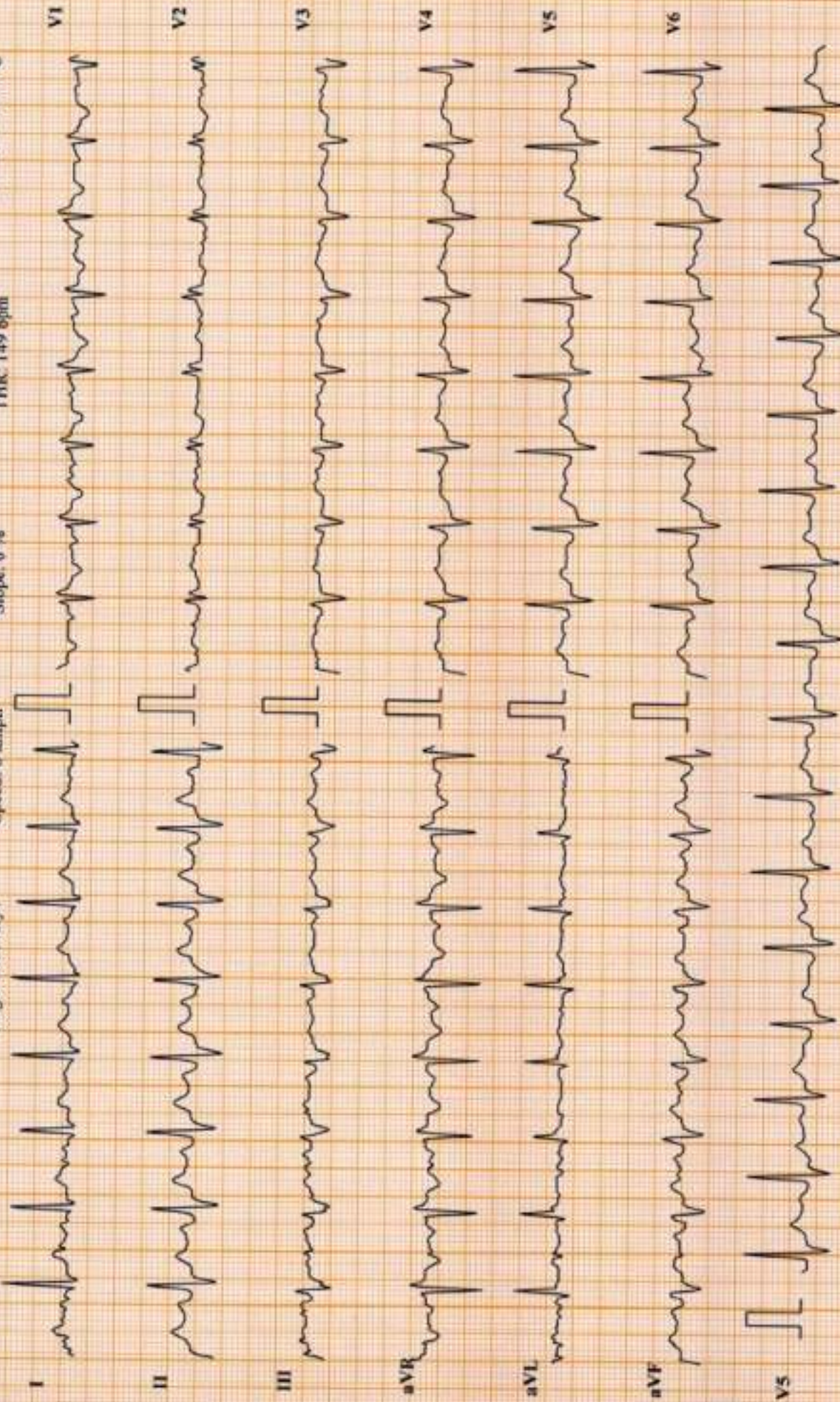

Chart Speed: 25 mm/sec

Amplitude: 10mm/mV

Filter: 25 Hz

Main Filter: ON

ISO - R - 60 ms, J - R + 60 ms, Post J - J + 80 ms

Schiller Cardioit CS-10 Version:3.5

DDRC agilus Trivandrum

RAJESH P.G (44 M)

Brace Protocol

ID: 2x6007870

Date: 22-02-2024

Exec Time : 00:00

Stage Time: 01:00

HR: 106 bpm

Stage: Recovery 5

Speed: 0 kmph

Slope: 0 %

THR: 149 bpm

BP: 120/80 mmHg

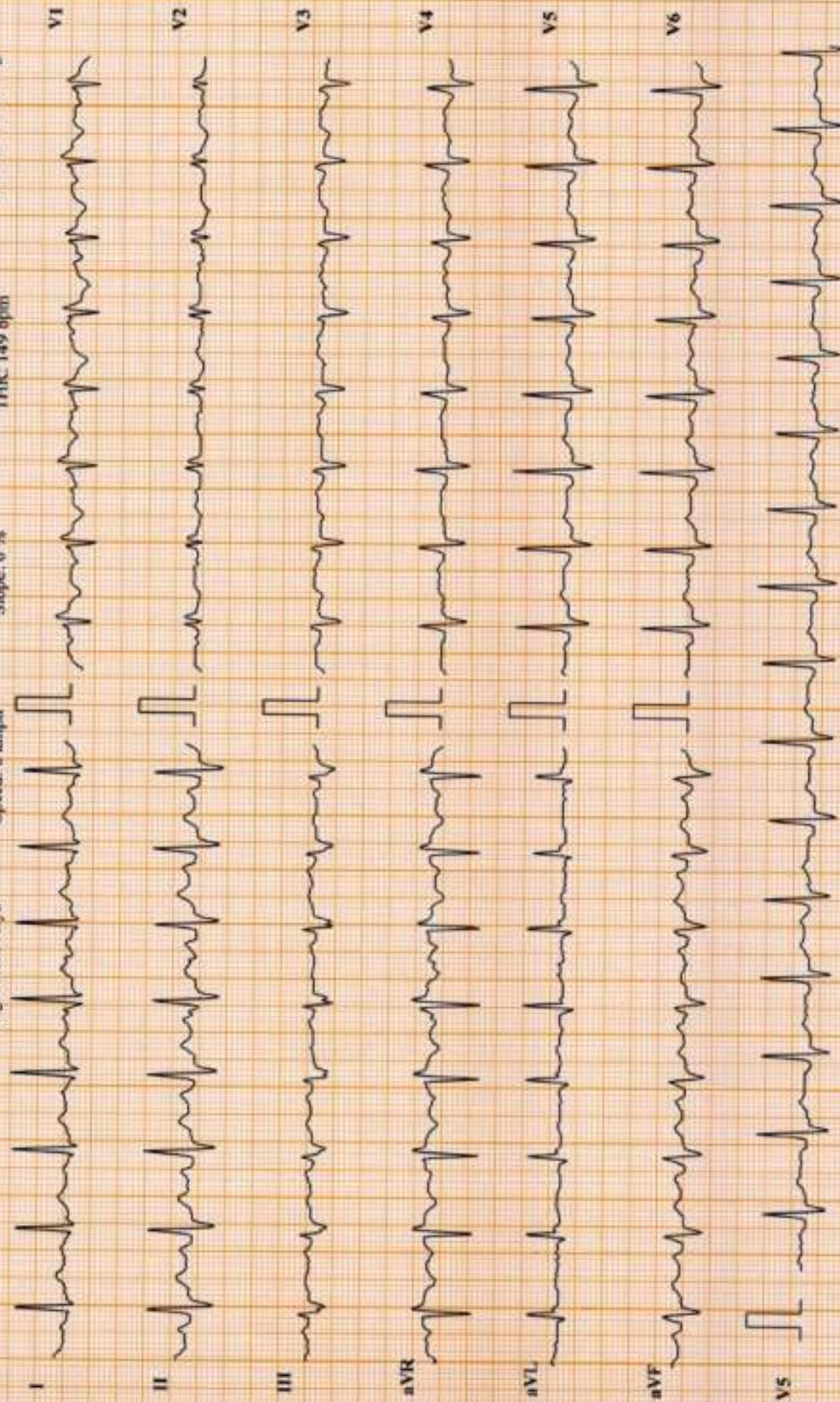

Chart Speed: 25 mm/sec

Amplitude: 10mm/mV

Filter: 25 Hz Mains Filter: ON

ISO = R - 60 ms, J + R = 60 ms, Post J = J + 80 ms.

Schiffar Cardiovit CS-10 Version 3.5

DDRC agilus Trivandrum

RAJESH P.G (44 M)

Bruce Protocol

ID: 2xh007870

Date: 22-02-2024

Exec Time: 00:00

Stage Time: 00:13

HR: 102 bpm

Stage: Recovery₆

Speed: 0 kmph

Slope: 0 %

THR: 149 bpm

BP: 120/80 mmHg

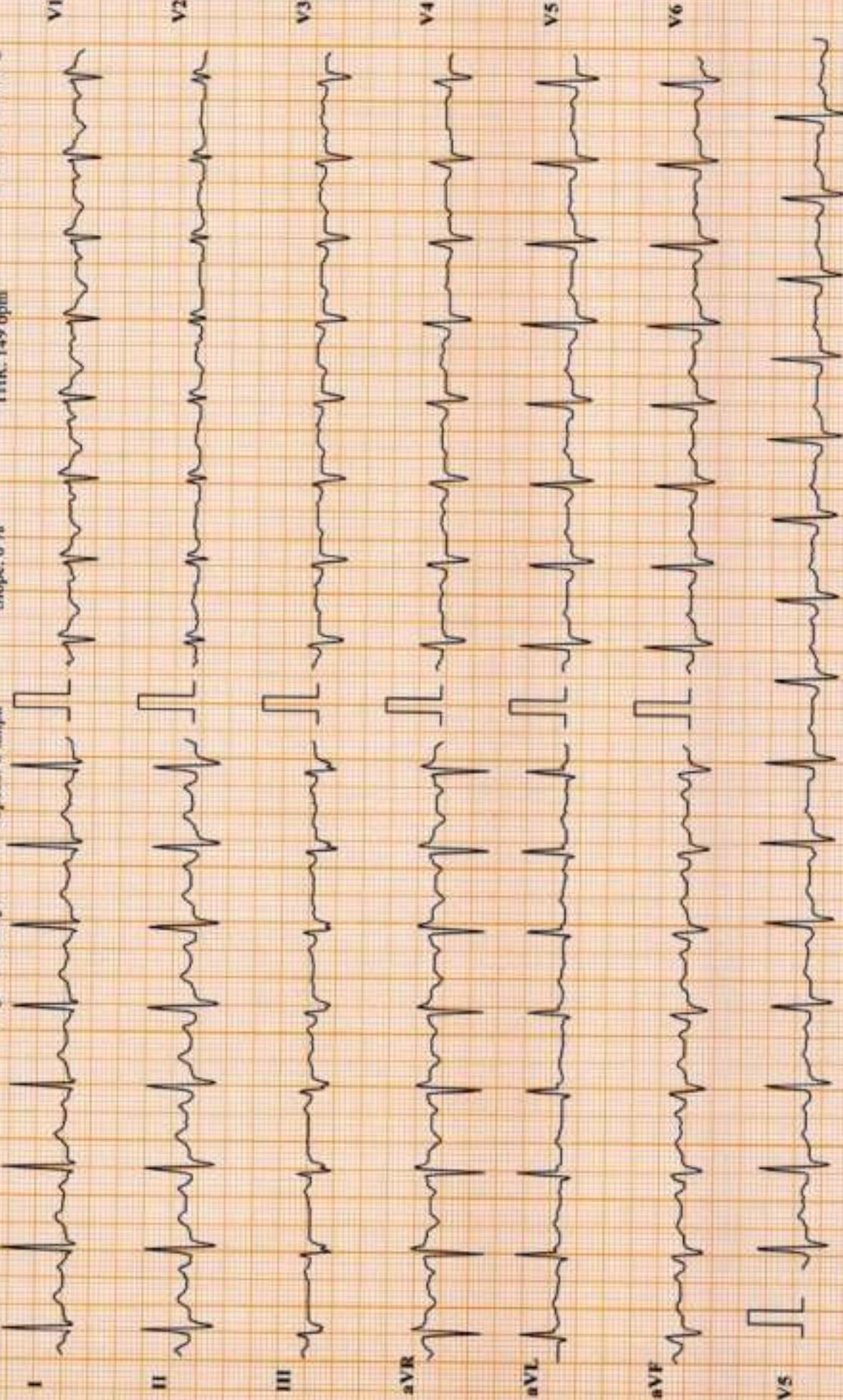

Chart Speed: 25 mm/sec

Amplitude: 10mm/mV

Filter: 25 Hz

Mains Filter: ON

ISO - R - 60 ms, J - R + 60 ms, Post J - J + 80 ms

Schiller Cardiovit CS-10 Version 3.5