

Place Label Here
 Name : Mr. Manjunath G
 AHB.00010866653
 Age : 32Yrs / M
 If label not available write Pt Name UHID No
 Age, Sex, Date Name of Treating Physician

**DENTAL
 CASE SHEET**



CHIEF COMPLAINT : *AHC*

MEDICAL HISTORY : *NRM*

FINDINGS :

Drug Allergy : *Not known*

Caries : *+*

Abrasion :

Missing Teeth :

Calculus : *Not known*

Impactions : *+*

Mobility :

Attrition :

Restored teeth :

Not known

Root Stumps :

Others :

| | |
|----------|----------|
| 87654321 | 12345678 |
| 87654321 | 12345678 |

DIAGNOSIS : *C.G.G.*

X-rays :

IOPA :

OPG

Treatment Plan : *Adv*
Local anesthesia
Restoration
+

Dr. Manjunath G
15/7/22

Mr. Manjunath G
321M 1086653



Routine eye checkup

| | |
|------|-------|
| R | L |
| 6/6 | 6/6 |
| with | glass |
| NG | NG |

Colour vision

| | |
|---------------|---------------|
| 17 | 17 |
| 17 | 17 |

Clinically Normal

Clinically normal

FOR DR. Shalini



AHB.0001088653
MR. MANJUNATH G
Age: 32 Year(s) Year(s)/Male
9 Jul 2022 8:58:23 AM



176 (cm)

95.2 kg

67 hrs

SpO₂ 95 %

1000000

Life sincerely

Normal stuff

NO. 2114

LF = 606

Dr. MEHTA .Y
 MBBS, DNB (Family Medicine)
 Senior Consultant
 Reg. No.: ANP20010000845*TK

HB.0001088653
 IR. MANJUNATH G
 Age: 32 Year(s) Year(s)/Male
 9 Jul 2022 8:58:23 AM

 Age, Sex, Race, Name of Treating Physician



| | | | | | | |
|---------------------|-----------------------------|-----------|--|-----------|---------|--------|
| Allergies: NKDef | Fall Risk Assessment | | Wt: 92.2 | Ht: 176cm | Age: 67 | Sex: M |
| | H/o fall (within 1 year) | Yes No | Pain: 0 | | | |
| | Mobility Aid | Yes No | Psychological & Social Assessment done | | | |
| | Gait | Dep Indep | | | | |

1. Prediabetes - 67%
2. Dyslipidemia - LDL-C 148 mg/dl
 TG - 31 mg/dl
3. ~~Diabetic~~ Hypothyroidism - on 75 mcg levothyroxine
 (? taking food immediately after tab)
4. TMT - Negative

Adv

- Rx
1. L. THYROX - 75 mcg 4 days a week
 100 mcg 3 days a week
 on empty stomach
 2. Tab. ROSUVAS-F 10 - 1 after dinner x 3 months

HbA1c, lipid profile, Thyroid profile - after 3 months

Kindly get this document scanned at the counter for the record purpose

- Diabetic diet - Reduce Nonveg, sweets, sugar
 - Regular exercise - weight reduction
- Signature and Date

2022



MC-2847

DEPARTMENT OF BIOCHEMISTRY

Name : Mr. MANJUNATH G Age : 32Yr 0Mth 0Days Gender : Male
 UHID : AHB.0001086653 / AHBHC106699 W/BNo/RefNo : AHC
 SIN \ LRN : 7838957 \ 3432319
 Specimen : Plasma
 Ref Doctor : Dr. MHC

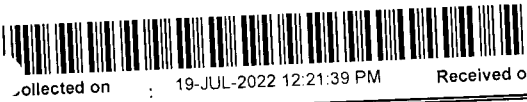

Collected on : 19-JUL-2022 12:21:39 PM Received on : 19-JUL-2022 01:35:03 PM Reported on : 19-JUL-2022 02:03:27 PM

2022 MEDIWHEEL FULL BODY HEALTH CHECK UP MALE BELOW 40 YEARS

| <u>TEST NAME</u> | <u>RESULT</u> | <u>BIOLOGICAL REFERENCE INTERVALS</u> | <u>UNITS</u> |
|---|---------------|--|--------------|
| GLUCOSE - SERUM / PLASMA (POST PRANDIAL) (HEXO KINASE) | 110 | Non-Diabetic : <=140 | mg/dL |
| GLUCOSE - PLASMA (POST PRANDIAL) | | Impaired Glucose Tolerance : 140-199 Diabetic : >=200 | |

Report Status:Final
 * - Abnormal Value

* END OF REPORT *

CHECKED BY 138762
 723076
 First Report Printed On : 19-JUL-2022 02:22:59 PM
 Printed On : 19-JUL-2022 02:23:55 PM

GOVINDARAJU N L Dr.SABHARI PRIYA S
 Clinical Biochemist Registrar

YOUR CLINICAL TEST RESULTS

Mr. MANJUNATH G

MALE / 32 Yrs / AHB.0001086653 / AHBHC106699

2022 MEDIWHEEL FULL BODY HEALTH CHECK UP MALE BELOW 40 YEARS

HEMOGRAM

| Test Name | Result | Unit | Level | Range |
|---|--------|------------------------|-------|--------------------|
| Hemoglobin :Oxyhemoglobin method(Photometric measurement) | 14.4 | g/dL | ● | 13-17 |
| RBC Count (Impedance) | 5.31 | x(10) ¹² /l | ● | 4.5 - 5.5 |
| Packed cell volume (Calculated) | 42.9 | % | ● | 40 - 50 |
| MCV (Derived from RBC histogram) | 81 * | fl | ● | 83 - 101 |
| MCH (Calculated) | 27 | pg | ● | 27 - 32 |
| RDW (Calculated) | 13 | % | ● | 11.60-14.00 |
| MCHC (Calculated) | 34 | g/dl | ● | 31.5 - 34.5 |
| Platelet Count (Impedance) | 224 | x(10) ⁹ /l | ● | 150 - 450 |
| WBC Count (Impedance) | 5.2 | x(10) ⁹ /l | ● | 4 - 11 |
| Neutrophils | 54 | % | ● | 40 - 80 |
| Lymphocytes | 37 | % | ● | 8.6 -23.8 |
| Monocytes | 6 | % | ● | 2 - 10 |
| Monocytes | 6 | % | ● | 2 - 10 |
| Eosinophils | 3 | % | ● | 1 - 6 |
| Basophils | 0 | % | ● | 0 - 2 |
| ERYTHROCYTE SEDIMENTATION RATE (ESR) (Teflon Capillary Photometry) | 17 * | mm/1st hr | ● | Adult Male- 0 - 10 |

URINE ROUTINE (CUE)

| Test Name | Result | Unit | Level | Range |
|------------|--------|------|-------|--------|
| Color : | Yellow | | | Yellow |
| Volume : | 30 | ml | | |
| Appearance | Clear | | | Clear |

Within Normal Range
 Boderline High/Low
 Outside Range

YOUR CLINICAL TEST RESULTS

Mr. MANJUNATH G

MALE / 32 Yrs / AHB.0001086653 / AHBHC106699

2022 MEDIWHEEL FULL BODY HEALTH CHECK UP MALE BELOW 40 YEARS

| | | | | |
|---------------------|------------|-----------|---|------------------|
| pH | 6.0 | | | |
| Specific Gravity | <=1.005 | | | 1.016 - 1.022 |
| Protein : | NEGATIVE | | | NEGATIVE |
| Glucose: | NEGATIVE | | | NEGATIVE |
| Ketone | NEGATIVE | | | NEGATIVE |
| Bile Salts : | NEGATIVE | | | NEGATIVE |
| Bile Pigments: | NEGATIVE | | | NEGATIVE |
| Urobilinogen | 0.2 | E.U./dL | ● | 0.2 - 1.0 |
| Blood : | NEGATIVE | | | NEGATIVE |
| Nitrate: | NEGATIVE | | | NEGATIVE |
| Leucocyte Esterases | NEGATIVE | | | NEGATIVE |
| RBC | Nil | Cells/hpf | | 0 - 2 |
| Pus Cells | 1-2 /h.p.f | /HPF | | 0 - 5 |
| Epithelial Cells | Occasional | | | Occasional - Few |

BLOOD GROUPING AND TYPING (ABO and Rh)

| Test Name | Result | Unit | Level | Range |
|--------------|-------------------------|------|-------|-------|
| Blood Group: | A | | | |
| Rh (D) Type: | POSITIVE | | | |
| Method: | COLUMN AGGLUTINATION | | | |

LIVER FUNCTION TEST (PACKAGE)

| Test Name | Result | Unit | Level | Range |
|--|--------|------|-------|-----------------|
| ALT(SGPT) - SERUM | 17 | U/L | ● | <= 50 |
| GLOBULIN - SERUM - CALCULATED | 3.0 | g/dL | ● | Adult 2.0 - 4.0 |
| ALBUMIN:GLOBULIN (RATIO) - CALCULATED | 1.5 | | ● | 0.8 - 2.0 |
| ALBUMIN - SERUM | 4.6 | g/dL | ● | Adult- 3.5-5.2 |
| ALKALINE PHOSPHATASE - SERUM | 52 | U/L | ● | Adult: 30 - 120 |
| AST (SGOT) - SERUM | 17 | U/L | ● | <= 50 |

Within Normal Range
 Boderline High/Low
 Outside Range

YOUR CLINICAL TEST RESULTS

Mr. MANJUNATH G

MALE / 32 Yrs / AHB.0001086653 / AHBHC106699

2022 MEDIWHEEL FULL BODY HEALTH CHECK UP MALE BELOW 40 YEARS

| Test Name | Result | Unit | Level | Range |
|------------------------------|--------|-------|-------|--|
| HDL CHOLESTEROL - SERUM | 38 * | mg/dL | ● | "Low : <40High: >59" |
| LDL Cholesterol (Direct LDL) | 148 * | mg/dL | ● | "Optimal : <100Near/Above Optimal: 100 – 129Borderline High: 130 – 159High: 160 – 189Very High: > 189" |

NEPHROLOGY RENAL PROFILE (RANDOM)

| Test Name | Result | Unit | Level | Range |
|-------------------|--------|--------|-------|---------|
| POTASSIUM - SERUM | 4.2 | mmol/L | ● | 3.5-5.1 |

LIVER FUNCTION TEST (PACKAGE)

| Test Name | Result | Unit | Level | Range |
|-----------------------|--------|------|-------|------------------|
| PROTEIN TOTAL - SERUM | 7.6 | g/dL | ● | ADULT: 6.0 - 8.5 |

NEPHROLOGY RENAL PROFILE (RANDOM)

| Test Name | Result | Unit | Level | Range |
|----------------|--------|--------|-------|-----------|
| SODIUM - SERUM | 136 | mmol/L | ● | 135 - 145 |

THYROID PROFILE - I(T3,T4 AND TSH)

| Test Name | Result | Unit | Level | Range |
|-------------------------------------|--------|-------|-------|------------------|
| TOTAL T3: TRI IODOTHYRONINE - SERUM | 117.73 | ng/dL | ● | Adults: 87 - 178 |
| TOTAL T4: THYROXINE - SERUM | 10.8 | µg/dL | ● | 5.93 - 13.29 |

LIPID PROFILE TEST (PACKAGE)

| Test Name | Result | Unit | Level | Range |
|-----------------------|--------|-------|-------|--|
| Triglycerides - Serum | 311 * | mg/dL | ● | "Normal: < 150Borderline High: 150 – 199High: 200 – 499Very High: > 499" |

● Within Normal Range
● Boderline High/Low
● Outside Range

APOLLO HOSPITALS PRIVATE LIMITED
 Apollo Hospitals Private Limited
 Apollo Hospitals Private Limited
 Apollo Hospitals Private Limited

YOUR CLINICAL TEST RESULTS

Mr. MANJUNATH G

MALE / 32 Yrs / AHB.0001086653 / AHBHC106699

2022 MEDIWHEEL FULL BODY HEALTH CHECK UP MALE BELOW 40 YEARS

| | | | |
|---|-------|---|-------|
| TOTAL CHOLESTEROL/HDL RATIO(Calculated) | 5.5 * | ● | < 5.0 |
|---|-------|---|-------|

THYROID PROFILE - I(T3,T4 AND TSH)

| Test Name | Result | Unit | Level | Range |
|-----------------------------------|--------|--------|-------|------------|
| THYROID STIMULATING HORMONE [TSH] | 9.99 * | µIU/mL | ● | 0.34 - 5.6 |

NEPHROLOGY RENAL PROFILE (RANDOM)

| Test Name | Result | Unit | Level | Range |
|-------------------|--------|-------|-------|-----------------------|
| UREA - SERUM | 21 | mg/dL | ● | 15 - 45 |
| URIC ACID - SERUM | 6.2 | mg/dL | ● | Adult Male: 3.0 - 7.0 |

LIPID PROFILE TEST (PACKAGE)

| Test Name | Result | Unit | Level | Range |
|--------------------------|--------|-------|-------|----------------|
| VLDL CHOLESTEROL - SERUM | 62 * | mg/dl | ● | Desirable: <30 |

LIVER FUNCTION TEST (PACKAGE)

| Test Name | Result | Unit | Level | Range |
|---|--------|-------|-------|-----------|
| BILIRUBIN DIRECT - SERUM | 0.09 | mg/dL | ● | upto 0.4 |
| BILIRUBIN INDIRECT - SERUM - CALCULATED | 0.54 | mg/dL | ● | 0.1 - 1.0 |

NEPHROLOGY RENAL PROFILE (RANDOM)

| Test Name | Result | Unit | Level | Range |
|----------------------------|--------|------|-------|-------------------------|
| BICARBONATE (HCO3) - SERUM | 23 | | ● | Healthy Adults: 22 - 29 |

INVESTIGATIONS NOT DONE / NOT YET REPORTED / NOT PART OF PACKAGE(LAB,RADIOLOGY & CARDIOLOGY)

Haematology

STOOL ROUTINE

Biochemistry

Within Normal Range
 Boderline High/Low
 Outside Range

YOUR CLINICAL TEST RESULTS

Mr. MANJUNATH G

MALE / 32 Yrs / AHB.0001086653 / AHBHC106699

2022 MEDIWHEEL FULL BODY HEALTH CHECK UP MALE BELOW 40 YEARS

GLUCOSE - SERUM / PLASMA (RANDOM)

GLUCOSE - SERUM / PLASMA (POST PRANDIAL)

CARDIOLOGY

ECHO/TMT - OPTIONAL

Ultrasound Radiology

ULTRASOUND - WHOLE ABDOMEN

CARDIOLOGY

ECG

X Ray

X-RAY CHEST PA



Within Normal Range



Boderline High/Low



Outside Range

DEPARTMENT OF RADIOLOGY

| | | | |
|----------------------------|-----------------|-----------------------|-------------|
| Patient's Details : | Mr. MANJUNATH G | M | 032Y |
| UHID : | AHB.0001086653 | Ward/Bed No. : | AHC / |
| I.P.No./Bill No. : | AHBHC106699 | Scanned on : | 19-Jul-2022 |
| Accession Number : | 10601.122072140 | Reported On : | 10:44 |
| Referring Doctor : | Dr. MHC | | 19-Jul-2022 |

X-RAY CHEST FRONTAL VIEW

Clinical Information: Health check

Expiratory study. Lung fields appear clear bilaterally.

Cardiac silhouette appear normal.

Costophrenic angles appear normal on both sides.

Domes of the diaphragm appear normal.

Underlying bony and soft tissue shadows appear normal.

IMPRESSION:

No definite abnormality noted on the chest radiograph.

-Suggested clinical and other investigation correlation

Dr. Maria Varghese
Resident

N.B. : This is only a professional opinion and not the final diagnosis. Radiological investigations are subject to variations due to technical limitations. Hence, correlation with clinical findings and other investigations should be carried out to know true nature of illness.

DEPARTMENT OF RADIOLOGY

| | | |
|--------------------------|-------------------|---------------------------------------|
| Patient's Details | : Mr. MANJUNATH G | M 032Y |
| UHID | : AHB.0001086653 | Ward/Bed No. : AHC / |
| I.P.No./Bill No. | : AHBHC106699 | Scanned on : 19-Jul-2022 09:44 |
| Accession Number | : 10601.222059988 | Reported On : |
| Referring Doctor | : Dr. MHC | |

ULTRASOUND WHOLE ABDOMEN
Clinical Information: General health checkup.

Liver appears normal in size, shape and echopattern. No focal parenchymal lesions identified. No evidence of intra/extrahepatic biliary tree dilatation noted. Portal vein appears to be of normal size.

Gallbladder moderately distended. No definite calculi identified. No evidence of abnormal wall thickening noted.

Spleen appears normal in size, shape and echopattern. No focal parenchymal lesions identified.

Pancreas: Head and body appear normal. Tail obscured by bowel gas.

Both kidneys appear normal in size, shape and echopattern. Corticomedullary differentiation appears maintained. No evidence of calculi or hydronephrosis seen on either side.

Urinary bladder distended and appears normal. No evidence of abnormal wall thickening noted.

Prostate appears normal in size. Normal echotexture within the gland.

IMPRESSION:

USG study of the abdomen shows no definite abnormality.

- *Suggested clinical correlation.*

(Enclose reports) Mn

Dr. M MADHUKAR
RADIOLOGIST

N.B. : This is only a professional opinion and not the final diagnosis. Radiological investigations are subject to variations due to technical limitations. Hence, correlation with clinical findings and other investigations should be carried out to know true nature of illness.

OLLO HOSPITALS
ANNEERGHATTA ROAD
BANGALORE-560076

Station
Telephone:

EXERCISE STRESS TEST REPORT

Patient Name: MANJUNATH G,
Patient ID: AHB/1086653
Height: 176 cm
Weight: 98 kg

DOB: 19.07.1990
Age: 32yrs
Gender: Male
Race: Indian

Study Date: 19.07.2022
Test Type: Treadmill Stress Test
Protocol: BRUCE

Referring Physician: AHC
Attending Physician: DR K M NAIR
Technician: JAGADEESHA A B

Medications:

--

Medical History:

--

Reason for Exercise Test:
Screening for CAD

Exercise Test Summary

| Phase Name | Stage Name | Time in Stage | Speed (mph) | Grade (%) | HR (bpm) | BP (mmHg) | Comment |
|------------|------------|---------------|-------------|-----------|----------|-----------|---------|
| PRETEST | SUPINE | 00:07 | 0.00 | 0.00 | 86 | 120/80 | |
| | STANDING | 00:03 | 0.00 | 0.00 | 87 | 120/80 | |
| EXERCISE | STAGE 1 | 03:00 | 1.70 | 10.00 | 144 | 130/80 | |
| | STAGE 2 | 03:00 | 2.50 | 12.00 | 171 | 140/80 | |
| | STAGE 3 | 01:00 | 3.40 | 14.00 | 176 | 150/80 | |
| RECOVERY | | 03:16 | 0.00 | 0.00 | 96 | 130/80 | |

The patient exercised according to the BRUCE for 6:59 min:s, achieving a work level of Max. METS: 10.00. The resting heart rate of 86 bpm rose to a maximal heart rate of 179 bpm. This value represents 95 % of the maximal, age-predicted heart rate. The resting blood pressure of 120/80 mmHg, rose to a maximum blood pressure of 150/80 mmHg. The exercise test was stopped due to Target heart rate achieved.

Interpretation

Summary: Functional Capacity: normal.
HR Response to Exercise: appropriate.
BP Response to Exercise: normal resting BP - appropriate response.
Chest Pain: none.
Arrhythmias: none.
ST Changes: none.

Conclusions

IMP:- STRESS TEST NEGATIVE FOR INDUCIBLE ISCHEMIA.

Physician _____

Technician _____

AHB.1086653
32 Years

MANJUNATH G
Male

19 Jul 2022 10:03:04 AM

Rate 56

PR 156
QRSD 111
QT 433
QTc 418

--AXIS--

P 28
QRS 103
T 61

12 Lead; Standard Placement

AHB.0001086653

IR. MANJUNATH G

Age: 32 Year(s) Male
9 Jul 2022 8:58:21 AM

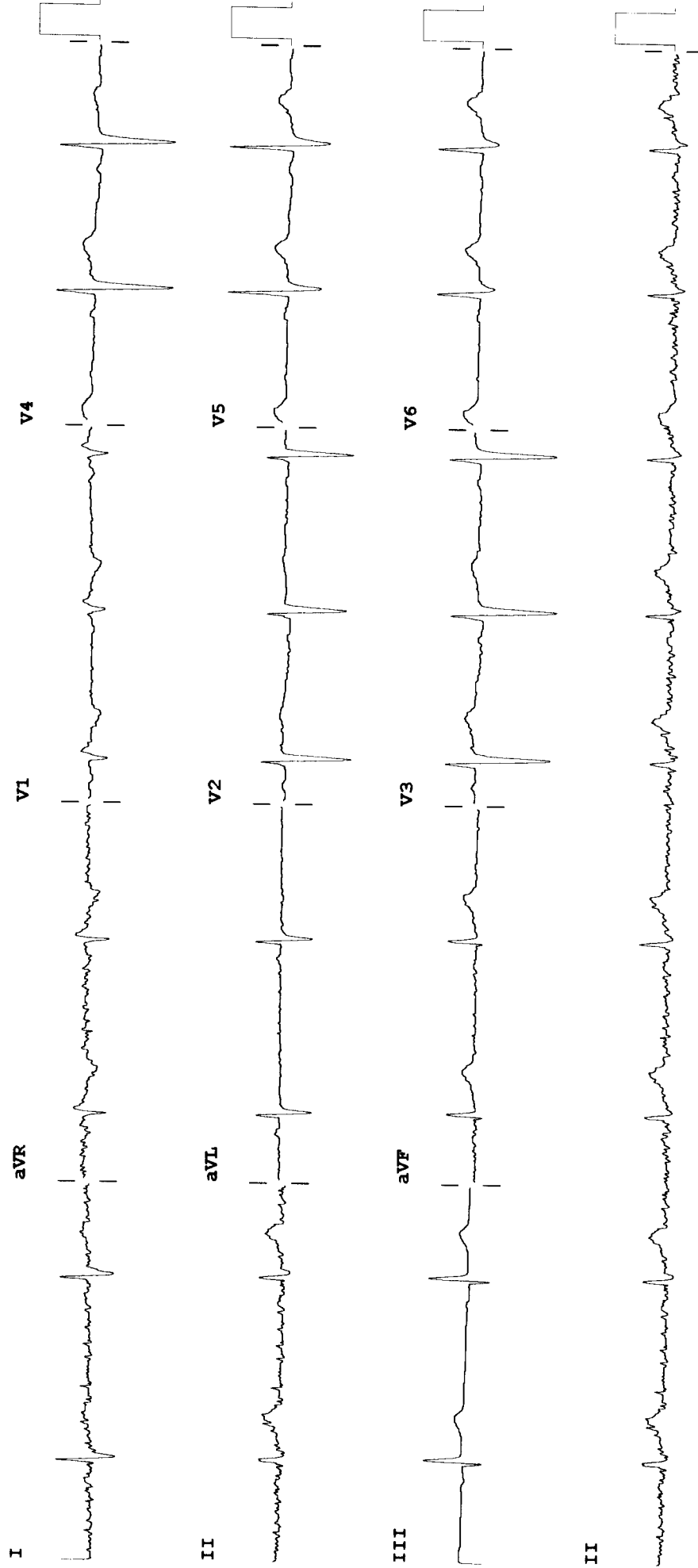

Device:

Speed: 25 mm/sec

Limb: 10 mm/mV

Chest: 10.0 mm/mV

F 50~ 0.15-100 Hz

100B

CL

P?