

An ISO 9001 : 2015 CERTIFIED  
Regd No.: BR 2012 PTCO 18365

Mob.: 9308054737, 9334333369



**JEEVAN SAHARA HOSPITAL PVT. LTD.**

Rajdhani Road, Tajpur, Samastipur - 848130

Website : www.jeevansaharahospital.com | E-Mail : jeevansaharahospital@gmail.com

Dr. Rakesh kumar  
B.Sc., M.B.B.S.  
Post Graduate (Ped. Nutrition) Boston University  
Post Graduate Diploma (Ultrasonography)  
General Physician

Dr. B. K. Sharan  
M.B.B.S., M.D.,  
Senior Consultant Cardio & Neuro

OPD Prescription

OPD No. : 284 Date : 10 Sep/2023 Serial No. : 2  
Patient Name : Mr HIRA LAL YADAV Age / Sex : 37 Years / Male  
Guardian Name : S/O SHIYARAM YADAV Valid Upto : 10/Oct/2023  
Address : SAMASTIPUR UHID No. : 5800

BP : 130/90 mmHg Weight - Pulse : 78 /min Temp : 98 F

40 - Patient came for routine check-up

USG Report

Hepatomegaly with grade - I fatty change

ECG Report

sinus rhythm otherwise normal

X-ray Report

calcified nodule in left lung field

cardiac shadow is enlarged in size

Blood Report

All reports within normal limit.

Adv  
b

Tab Valerian 300mg  
1 tab PRN

Tab Liv 52 1 tab BD

Tab Pan-40  
1 tab PRN

cap folic acid - L  
25 FTED

Dr. B. K. Sharan  
20/09/23

Not Valid for Medico Legal Purpose



# JEEVAN SAHARA HOSPITAL PVT. LTD.

(A Multispeciality Hospital for All Your Health Needs) An ISO 9001 : 2015 CERTIFIED HOSPITAL  
Rajdhani Road, Tajpur, Samastipur - 848130 Regd No.: BR 2012 PTCO 18365

Website : www.jeevansaharahospital.com

E-Mail : jeevansaharahospital@gmail.com

प्रत्येक दिन समय 10 बजे से संध्या 5 बजे तक।



7549688500, 8292392777  
9334333369, 9308054737

Name : Mr. Hiralal Yadav Date: 10/9/22

Address : Samastipur

Age: 36 Sex: M B.P.: Weight: Pulse:

## डॉ. अमरेन्द्र झा

M.B.B.S., MS. (Eye) Patna  
नेत्र रोग मोतियाबिन्द (फेको)

ग्लूकोमा, रेटिना विशेषज्ञ

प्रशिक्षित-अरविन्द आई हॉस्पिटल, मदुरई (मद्रास)

पूर्व मुख्य नेत्र शल्य चिकित्सा,

आई हॉस्पिटल, नेपाल

Routine check up

O/E RE - emmetropia

VA  $\left\{ \begin{array}{l} 6/6 \\ 6/6 \end{array} \right.$

M.V  $\left\{ \begin{array}{l} N6 \\ N6 \end{array} \right.$

28 plus  
CV  $\left\{ \begin{array}{l} 28/38 \\ 28/38 \end{array} \right.$

	RE	LE
Cornea	o	o
Pupil	RRR	RRR
Lens	o	o
Cryst	N	N
ARC	found	found
finds	were	were

Adv  
normal

24 घंटा इमरजेन्सी सेवा उपलब्ध।

- यह पूर्जा केवल 15 दिनों तक मान्य होगा।
- दवा खरीदकर कम्पाउण्डर से दिखा लें।
- दवा खाने के बाद किसी तरह की शिकायत होने पर दवा बन्द कर डॉक्टर से सम्पर्क करें।

Not Valid for Medico Legal Purpose

ऑख ईष्टवर का अनुपम भेंट है। इसकी सुरक्षा का हर संभव प्रयत्न करें।

Toll Free - 1800 120 550055

Regd No.: 020/2019

Mob.: 9430667724



An ISO 9001 : 2015 CERTIFIED DIAGNOSTIC

# JEEVAN SAHARA DIAGNOSTIC

Rajdhani Road, Tajpur, Samastipur - 848130

E-Mail : jeevansaharadiagnostic@gmail.com

Reference No. : 12352

Name : Hira Lal Yadav

Ref. by : J.S.H., Tajpur

Age : 37 Year's

Sex : Male

Coll. Date : 10-09-2023

Date : 10-09-2023

Specimen : Blood

Repo. Date : 10-09-2023

## REPORT OF CBC

INVESTIGATION	RESULT	UNITS	NORMAL RANGE
Hemoglobin	13.4	g/dl	11-18 g/dl
Hb%	75.28	%	
<b>TOTAL COUNT</b>			
Platelets	1.57	Lack/cmm	1.0-3.5 Lack/cmm
Erythrocytes	4.31	milli./cumm	3.5-6.0 milli./cumm
Leucocytes	6,700	/cumm	3500-10000/cumm
<b>DIFFERENTIAL COUNT OF W.B.C.</b>			
Neutrophil	65	%	50-70%
Lymphocyte	27	%	20-40%
Eosinophil	07	%	01-06%
Monocyte	01	%	01-05%
Basophils	00	%	00-01%
RDW_CV	13.4	%	11-16%
RDW_SD	42.2	fl	35.0-56.0fl
HCT	38.7	%	35.0-54.0%
MCV	89.7	fl	80-100fl
MCH	31.1	pg	26-34pg
MCHC	34.6	%	32-36%
MPV	14.0	%	6.5-12.0%
PDW	16.9	%	0.9-17.0%
PCT	0.22	%	0.10-0.28
P_LCR	53.9	%	11.0-45.0
P_LCC	85	fl	11-135

Please correlate with clinical conditions  
\*\*\*\*\*End of the Report\*\*\*\*\*

M. K. Chaudhary  
(D.M.F.)  
Sr. Technician

Dr. PANKAJ BHUSHAN  
M.B.B.S. (Gen)  
Pathologist

**CONDITION FOR REPORTING 1.** The report result are for information and for Interpretation of the referring doctor only. **2.** It is presumed that the tests performed on the specimen belong to the patient named of identified **3.** Result of tests may vary from laboratory to laboratory and also in some parameters from time to for the same patient. **4.** Should the results indicate an unexpected abnormality. The same should be reconfirmed. **5.** Only such medical professional who understand reporting units reference ranges and limitation of Technology should interpret result.

**FACILITIES:** A fully computerised pathological laboratory. All type of Hormonal Test.  
This is just a Professional opinion and should be related. Clinically not for medico legal purpose. If the result of the test is/ all alarming or unexpected the patient is advice to contact the lab immediatly for Re-Check

Toll Free No.- 1800 120 550055

Regd No.: 020/2019

Mob.: 9430667724



An ISO 9001 : 2015 CERTIFIED DIAGNOSTIC

# JEEVAN SAHARA DIAGNOSTIC

Rajdhani Road, Tajpur, Samastipur - 848130

E-Mail : jeevansaharadiagnostic@gmail.com

Reference No. : 12352  
Name : Hira Lal Yadav  
Ref. by : J.S.H., Tajpur  
Age : 37 Year's  
Sex : Male  
Coll. Date : 10-09-2023  
Date : 10-09-2023  
Specimen : Blood  
Repo. Date : 10-09-2023

## HAEMATOLOGY

ABO :- "B"  
Rh :- : Positive  
ESR:- : 10 mm/hr : 0-15 mm/hr

## BIOCHEMISTRY

Blood Sugar (R) : 82.7 mg/dl  
GOD/POD : 80-150 mg/dl

Please correlate with clinical conditions  
\*\*\*\*\*End of the Report\*\*\*\*\*

M. K. Choudhary  
(D.M.Sc.)  
Sr. Technologist

Dr. PANKAJ BHUSHAN  
(M.B.B.S. (D.M.Sc.))  
Pathologist

*This is only a Professional Report. Not for Medico-Legal Purpose*

**CONDITION FOR REPORTING** 1. The report result are for information and for interpretation of the referring doctor only. 2. It is presumed that the tests performed on the specimen belong to the patient named or identified. 3. Result of tests may vary from laboratory to laboratory and also in some parameters from time to time for the same patient. 4. Should the results indicate an unexpected abnormality. The same should be reconfirmed. 5. Only such medical professional who understand reporting units reference ranges and limitation of Technology should interpret result.

**FACILITIES:** A fully computerised pathological laboratory. All type of Hormonal Test.

This is just a Professional opinion and should be related. Clinically not for medico legal purpose. If the result of the test is/ all alarming or unexpected the patient is advice to contact the lab immediately for Re-Check

**Toll Free No.- 1800 120 55055**

Regd No.: 020/2019

Mob.: 9430667724



An ISO 9001 : 2015 CERTIFIED DIAGNOSTIC

# JEEVAN SAHARA DIAGNOSTIC

Rajdhani Road, Tajpur, Samastipur - 848130

E-Mail : jeevansaharadiagnostic@gmail.com

Reference No. : 12352      Age : 37 Year's      Date : 10- 09- 2023  
 Name : Hira Lal Yadav      Sex : Male      Specimen : Blood  
 Ref. by : J.S.H., Tajpur      Coll. Date : 10- 09- 2023      Repo. Date : 10-09- 2023

TEST NAME	TECHNOLOGY	VALUE	UNITS
HbA1c - (HPLC)	H.P.L.C	6.1	%

Reference Range:

Reference Range: As per ADA Guidelines
Below 5.7% : Normal
5.7% - 6.4% : Prediabetic
>=6.5% : Diabetic

Guidance For known Diabetics
Below 6.5% : Good Control
6.5% - 7% : Fair Control
7.0% - 8% : Unsatisfactory Control
>8% : Poor Control

Method : Fully Automated H.P.L.C. using Biorad Variant II Turbo

AVERAGE BLOOD GLUCOSE (ABG)	CALCULATED	mg/dl
	147.82	

Reference Range:

90 - 120 mg/dl : Good Control
121 - 150 mg/dl : Fair Control
151 - 180 mg/dl : Unsatisfactory Control
>180 mg/dl : Poor Control

Method : Derived from HbA1c values

Please correlate with clinical conditions

Please correlate with clinical conditions  
\*\*\*\*\*End of the Report\*\*\*\*\*

M. K. Chudhary  
(J.M.C.T.)  
Sr. Technologist

Dr. PANKAJ BHUSHAN  
M.B.B.S. (D.M.D.C.)  
Pathologist

*This is only a Professional Report. Not for Medico-Legal Purpose*

**CONDITION FOR REPORTING** 1. The report result are for information and for interpretation of the referring doctor only. 2. It is presumed that the tests performed on the specimen belong to the patient named of identified 3. Result of tests may vary from laboratory to laboratory and also in some parameters from time to for the same patient. 4. Should the results indicate an unexpected abnormality. The same should be reconfirmed. 5. Only such medical professional who understand reporting units reference ranges and limitation of Technology should interpret result.

**FACILITIES:** A fully computerised pathological laboratory. All type of Hormonal Test.

This is just a Professional opinion and should be related. Clinically not for medico legal purpose. If the result of the test is/ all alarming or unexpected the patient is advice to contact the lab immediately for Re-Check

Toll Free No.- 1800 120 550055

Regd No.: 020/2019

Mob.: 9430667724



An ISO 9001 : 2015 CERTIFIED DIAGNOSTIC

# JEEVAN SAHARA DIAGNOSTIC

Rajdhani Road, Tajpur, Samastipur - 848130

E-Mail : jeevansaharadiagnostic@gmail.com

Reference No. : 12352  
Name : Hira Lal Yadav  
Ref. by : J.S.H., Tajpur  
Age : 37 Year's  
Sex : Male  
Coll. Date : 10- 09- 2023  
Date : 10- 09- 2023  
Specimen : Blood  
Repo. Date : 10-09- 2023

INVESTIGATION	VALUE	UNITS	NORMAL RANGE
<b>LIVER FUNCTION TEST (LFT)</b>			
BILIRUBIN TOTAL	0.7	mg/dl	0.0-1.0
CONJUGATED (D. Bilirubin)	0.3	mg/dl	0.0-0.3
UNCONJUGATED (I. D. Bilirubin)	0.4	mg/dl	0.0-0.6
SGOT	35.2	IU/L	0.0-34.0
SGPT	42.1	IU/L	0.0-40.0
ALKALINE PHOSPHATASE	117.8	IU/L	0.0-270.0
GAMMA GT	38.29	IU/L	0.0-55.0
TOTAL PROTEIN	7.87	mg/dl	6.3-8.2
SERUM ALBUMIN	3.30	mg/dl	3.5-5.0
GLOBULIN	4.23	mg/dl	2.5-5.6
A/G RATIO	1.7		1.3-2.1

Please correlate with clinical conditions  
\*\*\*\*\*End of the Report\*\*\*\*\*

M. K. Chaudhary  
(D.M.A.T.)  
Sr. Technologist

Dr. PANKAJ BHUSHAN  
M.B.B.S. (D.M.D.)  
Pathologist

*This is only a Professional Report. Not for Medico-Legal Purpose*

**CONDITION FOR REPORTING** 1. The report result are for information and for interpretation of the referring doctor only. 2. It is presumed that the tests performed on the specimen belong to the patient named of identified 3. Result of tests may vary from laboratory to laboratory and also in some parameters from time to time for the same patient. 4. Should the results indicate an unexpected abnormality. The same should be reconfirmed. 5. Only such medical professional who understand reporting units reference ranges and limitation of Technology should interpret result.

**FACILITIES:** A fully computerised pathological laboratory. All type of Hormonal Test.

This is just a Professional opinion and should be related. Clinically not for medico legal purpose. If the result of the test is/ all alarming or unexpected the patient is advice to contact the lab immediately for Re-Check

**Toll Free No.- 1800 120 550055**

Regd No.: 020/2019

Mob.: 9430667724



An ISO 9001 : 2015 CERTIFIED DIAGNOSTIC

# JEEVAN SAHARA DIAGNOSTIC

Rajdhani Road, Tajpur, Samastipur - 848130

E-Mail : jeevansaharadiagnostic@gmail.com

Reference No. : 12352  
Name : Hira Lal Yadav  
Ref. by : J.S.H., Tajpur  
Age : 37 Year's  
Sex : Male  
Coll. Date : 10- 09- 2023  
Date : 10- 09- 2023  
Specimen : Blood  
Repo. Date : 10-09- 2023

INVESTIGATION	VALUE	UNITS	NORMAL RANGE
<b>KIDNEY FUNCTION TEST (KFT)</b>			
BLOOD UREA	40.6	mg/dl	13.-50.0
SERUM CREATININE	0.83	mg/dl	0.4-1.4
SERUM URIC ACID	4.4	mg/dl	2.6-7.2
BLOOD UREA NITROGEN (BUN)	23.62	mg%	05.0-25.0
SODIUM	142.6	mmol/L	135.0-155.0
POTASSIUM	4.13	mmol/L	3.5-5.5
CHLORIDE	104.1	mmol/L	96.0-106.0
TOTAL CALCIUM	8.96	mg/dl	8.80-10.80
TOTAL PROTEIN	7.80	mg/dl	6.3-8.2
SERUM ALBUMIN	3.51	mg/dl	3.5-5.0
GLOBULIN	4.32	mg/dl	2.5-5.6
A/G RATIO	1.8		1.3-2.1

Please correlate with clinical conditions  
\*\*\*\*\*End of the Report\*\*\*\*\*

M. K. Chaudhary  
(D.M.H.T.)  
Sr. Technologist

Dr. PANKAJ BHUSHAN  
M.B.B.S. (D.M.Medical)  
Pathologist

*This is only a Professional Report. Not for Medico-Legal Purpose*

**CONDITION FOR REPORTING** 1. The report result are for information and for interpretation of the referring doctor only. 2. It is presumed that the tests performed on the specimen belong to the patient named of identified. 3. Result of tests may vary from laboratory to laboratory and also in some parameters from time to time for the same patient. 4. **Should the results indicate an unexpected abnormality. The same should be reconfirmed.** 5. Only such medical professional who understand reporting units reference ranges and limitation of Technology should interpret result.  
**FACILITIES:** A fully computerised pathological laboratory. All type of Hormonal Test.

This is just a Professional opinion and should be related. Clinically not for medico legal purpose. If the result of the test is/ all alarming or unexpected the patient is advice to contact the lab immediately for Re-Check

**Toll Free No.- 1800 120 550055**

Regd No.: 020/2019

Mob.: 9430667724



An ISO 9001 : 2015 CERTIFIED DIAGNOSTIC  
**JEEVAN SAHARA DIAGNOSTIC**

Rajdhani Road, Tajpur, Samastipur - 848130

E-Mail : jeevansaharadiagnostic@gmail.com

Reference No. : 12352  
Name : Hira Lal Yadav  
Ref. by : J.S.H., Tajpur  
Age : 37 Year's  
Sex : Male  
Coll. Date : 10- 09- 2023  
Date : 10- 09- 2023  
Specimen : Blood  
Repo. Date : 10-09- 2023

**Test Asked:- : T3, T4, TSH**

TEST NAME :-	TECHNOLOGY	VALUE	UNITS	REFERENCE RANGE
TOTALTRIIODOTHYRONINE (T3)	F.I.A	117	ng/dl	<u>60-200</u>
TOTAL THYROXINE(T4)	F.I.A	6.52	ng/dl	4-5-12
THYROID STIMULATING HORNONE (TSH)	F.I.A	4.23	ng/dl	<u>0.3-5.5</u>

Please correlate with clinical conditions  
\*\*\*\*\*End of the Report\*\*\*\*\*

M. K. Chaudhary  
(D.Phil.)  
Sr. Technologist

Dr. PANKAJ BHUSHAN  
M.B.B.S., MD (Pathology)  
Pathologist

*This is only a Professional Report. Not for Medico-Legal Purpose*

**CONDITION FOR REPORTING** 1. The report result are for information and for interpretation of the referring doctor only. 2. It is presumed that the tests performed on the specimen belong to the patient named of identified 3. Result of tests may vary from laboratory to laboratory and also in some parameters from time to for the same patient. 4. **Should the results indicate an unexpected abnormality. The same should be reconfirmed.** 5. Only such medical professional who understand reporting units reference ranges and limitation of Technology should interpret result.  
**FACILITIES:** A fully computerised pathological laboratory. All type of Hormonal Test.

This is just a Professional opinion and should be related. Clinically not for medico legal purpose. If the result of the test is/ all alarming or unexpected the patient is advice to contact the lab immediately for Re-Check

**Toll Free No.- 1800 120 550055**



Regd No.: 020/2019

Mob.: 9430667724



An ISO 9001 : 2015 CERTIFIED DIAGNOSTIC  
**JEEVAN SAHARA DIAGNOSTIC**

Rajdhani Road, Tajpur, Samastipur - 848130

E-Mail : jeevansaharadiagnostic@gmail.com

Reference No. : 12352  
Name : Hira Lal Yadav  
Ref. by : J.S.H., Tajpur  
Age : 37 Year's  
Sex : Male  
Coll. Date : 10-09-2023  
Date : 10-09-2023  
Specimen : Blood  
Repo. Date : 10-09-2023

**Test Asked:-**

**Lipid Profile:**

	Result	Unit	Method	Limit
Total Cholesterol -	193.7	Mg/dl	Chod-Pod	130-250
Triglyceriles-	95.6	Mg/dl	Gop	60-180(M)- 40-130(F)
HDL- CHOLESTEROL -	55-2	Mg/dl	PTA-	30-70(M)- 35-90(F)
LDH- CHOLESTEROL -	75-6	Mg/dl	Calculated	70-150
VLDL- CHOLESTEROL-	29.34	Mg/dl	Calculated	5.0-30
Total -CHOL/HDL	2.9	Mg/dl	Calculated	0.00-4.90

Please correlate with clinical conditions  
\*\*\*\*\*End of the Report\*\*\*\*\*

M. K. Chaudhary  
(D.M.Sc.)  
Sr. Technologist

Dr. PANKAJ BHUSHAN  
M.B.B.S. (M.D.)  
Pathologist

**CONDITION FOR REPORTING 1.** The report result are for information and for Interpretation of the referring doctor only. **2.** It is presumed that the tests performed on the specimen belong to the patient named of identified **3.** Result of tests may vary from laboratory to laboratory and also in some parameters from time to for the same patient. **4. Should the results indicate an unexpected abnormality. The same should be reconfirmed.** **5.** Only such medical professional who understand reporting units reference ranges and limitation of Technology should interpret result. **FACILITIES:** A fully computerised pathological laboratory. All type of Hormonal Test.

This is just a Professional opinion and should be related. Clinically not for medico legal purpose. If the result of the test is/ all alarming or unexpected the patient is advice to contact the lab immediatly for Re-Check

**Toll Free No.- 1800 120 550055**

Regd No.: 020/2019

Mob.: 9430667724



An ISO 9001 : 2015 CERTIFIED DIAGNOSTIC

# JEEVAN SAHARA DIAGNOSTIC

Rajdhani Road, Tajpur, Samastipur - 848130

E-Mail : jeevansaharadiagnostic@gmail.com

Reference No. : 12352	Age : 37 Year's	Date : 10-09-2023
Name : Hira Lal Yadav	Sex : Male	Specimen : Urine
Ref. by : J.S.H., Tajpur	Coll. Date : 10-09-2023	Repo. Date : 10-09-2023

## Routine Examination of Urine

### PHYSICAL EXAMINATION

Volume	20ml
Colour	Yellow
Appearance	Clear
Deposit	Absent
pH	6.0
Specific Gravity	1.020

### CHEMICAL EXAMINATION

Proteins	Absent
Sugar	Absent
Ketone	Absent
Bile Pigment	Absent
Bile salt	Absent
Occult Blood	Absent
Urobilinogen	Normal

### MICROSCOPIC EXAMINATION

Pus Cells	02-03 / hpf
Epithelial Cells	01-02 / hpf
Red Blood Cells	Not Found
Casts	Absent
Crystals	Absent
Others Findings	Nil

Please correlate with clinical conditions

\*\*\*\*\*End of the Report\*\*\*\*\*

M. K. Chaudhary  
(D.M.Sc.)  
Sr. Technologist

Dr. PANKAJ BHUSHAN  
M.B.B.S.  
Pathologist

*This is only a Professional Report. Not for Medico-Legal Purpose*

**CONDITION FOR REPORTING** 1. The report result are for information and for interpretation of the referring doctor only. 2. It is presumed that the tests performed on the specimen belong to the patient named of identified 3. Result of tests may vary from laboratory to laboratory and also in some parameters from time to time for the same patient. 4. **Should the results indicate an unexpected abnormality. The same should be reconfirmed.** 5. Only such medical professional who understand reporting units reference ranges and limitation of Technology should interpret result. **FACILITIES:** A fully computerised pathological laboratory. All type of Hormonal Test.

This is just a Professional opinion and should be related. Clinically not for medico legal purpose. If the result of the test is/ all alarming or unexpected the patient is advice to contact the lab immediately for Re-Check

**Toll Free No.- 1800 120 550055**

Regd No.: 020/2019

Mob.: 9430667724

An ISO 9001 : 2015 CERTIFIED DIAGNOSTIC



# JEEVAN SAHARA DIAGNOSTIC

Rajdhani Road, Tajpur, Samastipur - 848130

E-Mail : jeevansaharadiagnostic@gmail.com

Reference No. : 12352	Age : 37 Year's	Date : 10-09-2023
Name : Hira Lal Yadav	Sex : Male	Specimen : Blood
Ref. by : J.S.H., Tajpur	Coll. Date : 10-09-2023	Repo. Date : 10-09-2023

**Test Asked : HBsAg, Anti , HIV 1 & 2**

## SEROLOGY



Hepatitis B Surface Antigen (HBsAg)

QUALITATIVE

Result : "Non Reactive"

Human Immune Virus (HIV) 1 & 2

QUALITATIVE

Result : "Non Reactive"

VDRL : "Non Reactive"



M. K. Prasad  
Sr. Technician

Dr. PANKAJ BEHISHAN  
Pathologist

*This is only a Professional Report. Not for Medical Legal Purpose*

**CONDITION FOR REPORTING** 1. The report result are for information and for Interpretation of the referring doctor only. 2. It is presumed that the tests performed on the specimen belong to the patient named or identified. 3. Result of tests may vary from laboratory to laboratory and also in some parameters from time to time for the same patient. 4. Should the results indicate an unexpected abnormality. The same should be reconfirmed. 5. Only such medical professional who understand reporting units reference ranges and limitation of Technology should interpret result.

**FACILITIES:** A fully computerised pathological laboratory. All type of Hormonal Test.

This is just a Professional opinion and should be related. Clinically not for medico legal purpose. If the result of the test is/ all alarming or unexpected the patient's advisor should contact the lab immediately for Re-Check

Toll Free No.- 1800 120 550055

ID: 815140

hiralal yadav

Male 30Years

Req. No. :

10-09-2023 12:13:20 PM

HR : 86 bpm  
 P : 88 ms  
 PR : 130 ms  
 QRS : 80 ms  
 QT/QTcBz : 341/410 ms  
 P/QRS/T : 4/44/9  
 RV5/SV1 : 2.104/0.254 mV

Diagnosis Information:

Sinus Rhythm  
\*\*\*Normal ECG\*\*\*

Report Confirmed by:

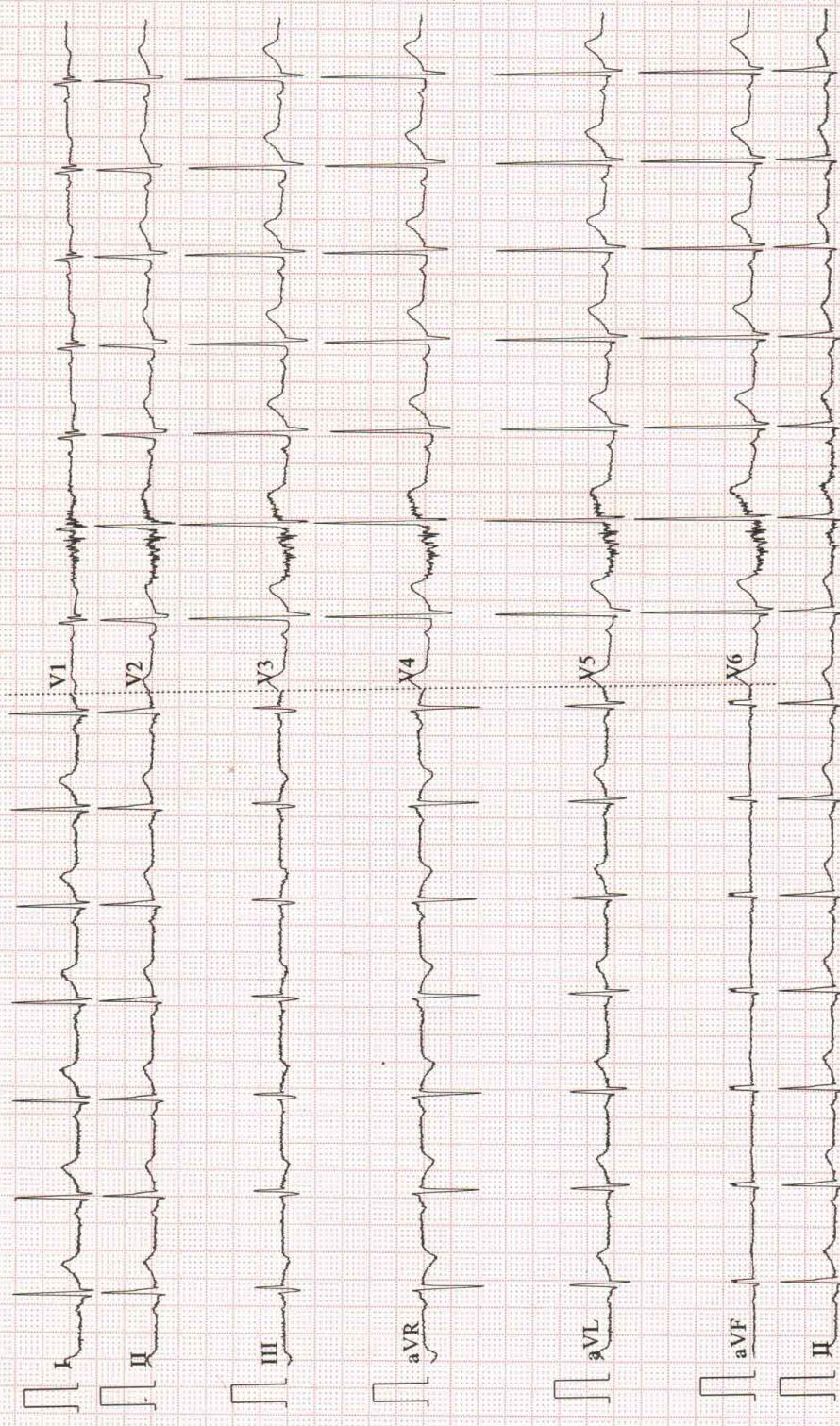

Regd No.: 44/2014

Mob.: 9430667724



# JEEVAN SAHARA ULTRASOUND

Rajdhani Road, Tajpur, Samastipur - 848130

An ISO 9001 : 2015 CERTIFIED

Name of Patient : MR. HIRA LAL YADAV. Age : 37 YEARS.  
 Part Examined : USG OF WHOLE ABDOMEN Sex : MALE.  
 Referred By Dr. : J S HOSPITAL. Date : 10.09.2023

*Thank you for the referral*



Liver : 15.50 cm. Enlarged in size. Echotexture appears echogenic. No focal mass or diffuse lesion seen. IHD not dilated.

G. Bladder : Normal in shape size and volume. The lumen is echofree. No calculi or mass seen. The lining mucosa and the wall thickness is normal.

C.B.D. : Not dilated.

P.V. : Not dilated.



Pancreas : Normal in shape size and position. The pancreatic ducts are not dilated. No abnormal mass or calcification seen.

Spleen : 09.90 cm. Normal in size. The echotexture is uniform and homogenous is normal. No abnormal mass or calcification seen.

Rt. Kidney : 09.68 cm.

Lt. Kidney : 10.36 cm.



Both the kidneys are normal in shape size and position. The cortical thickness is normal. Corticomedullary junction is well demarked. Pelvicalyceal system are not dilated. No abnormal mass or calculus seen.

Ureter : Both not dilated.

U. Bladder : The lumen is echofree. No calculi or mass seen. The lining mucosa and the Wall thickness is normal.



Prostate : Normal in shape size and position. Capsules are intact. No abnormal mass or calcification seen.

R.I.F. : No lump or mass collection seen in right iliac fossa region.

Others : No ascites, Mass lesion or pleural effusion seen.



OPINION : HEPATOMEGALY WITH GRADE-I FATTY CHANGES.



*Dr. A. K. Mandal*  
 Registrar  
 M. B. B. S. (M.D. (R.D.))  
 Reg. No. 18005  
 10/09/2023

## 3D-COLOUR DOPPLER

Kindly Co-relate clinically "Not for Medical -Legal Purpose The Report and films must always be considered with clinical finding to arrive at a conclusion

PLEASE LET US KNOW THE FOLLOW UP TO THE PATIENT

TOLL FREE No- 1800120550055

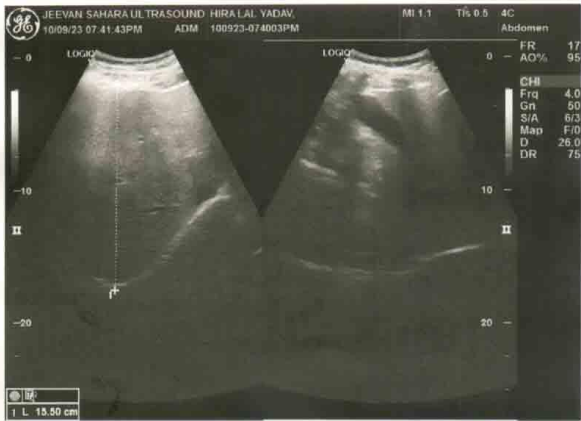



Reg. No.- 020/2019

An ISO 9001 : 2015 CERTIFIED DIAGNOSTIC

Mob.: 8292392777, 9430667724



**JEEVAN SAHARA<sup>®</sup> DIAGNOSTIC**

Rajdhani Road, Tajpur, Samastipur - 848130

Email : jeevansaharadiagnostic@gmail.com

Patient ID : 10-09-23 02  
Patient Name : HIRA LAL YADAV  
Test Name : Chest PA View  
Referred By : DR^J^S HOSPITAL

Test Type : CR  
Age/Gender : 37Y/M  
Test Done On : 10-09-2023  
Reported On : 10-09-2023

#### CHEST PA VIEW

Calcified nodule in left lung field  
Cardiac shadow is enlarged in size .  
Both costo-phrenic angle is normal  
Visualized bones are normal

#### IMPRESSION

Calcified nodule in left lung field  
Cardiac shadow is enlarged in size .



Scan QR for Genuinity Check!

*Ajay Ranjan*

Dr. Ajay Ranjan  
Radiologist  
MBBS,DNB  
Regd No:BCMR-41454

TOLL FREE NO.: 1800120550055