

Customer Name	MRS.SANDINTI YAMUNA	Customer ID	MED120491733
Age & Gender	28Y/FEMALE	Visit Date	22/11/2021
Ref Doctor	MediWheel		

### ABDOMINO-PELVIC ULTRASONOGRAPHY

**LIVER** is normal in shape, size (13.0 cms) and has uniform echopattern. No evidence of focal lesion or intrahepatic biliary ductal dilatation. Hepatic and portal vein radicals are normal.

**GALL BLADDER** show normal shape and has clear contents. Wall is of normal thickness. CBD is of normal calibre.

**PANCREAS** has normal shape, size and uniform echopattern. No evidence of ductal dilatation or calcification.

**SPLEEN** show normal shape, size (10.5 cms) and echopattern.

No demonstrable Para-aortic lymphadenopathy.

#### **BOTH KIDNEYS**

**Right kidney:** Normal in shape, size and echopattern. Cortico-medullary differentiation is well made out. No evidence of calculus or hydronephrosis.

**Left kidney:** Normal in shape, size and echopattern. Cortico-medullary differentiation is well made out. No evidence of calculus or hydronephrosis.

The kidney measures as follows:

	Bipolar length (cms)	Parenchymal thickness (cms)
Right Kidney	11.3	1.5
Left Kidney	12.2	1.8

**URINARY BLADDER** show normal shape and wall thickness. It has clear contents. No evidence of diverticula.

**UTERUS** is anteverted and has normal shape and size. It has uniform myometrial echopattern. Endometrial echo is of normal thickness – 5.9 mm.

Uterus measures LS: 6.2 cms AP: 2.5 cms TS: 4.2 cms.

**OVARIES** are normal in size, shape and shows polycystic appearance.

Right ovary measures 2.8 x 1.7 x 2.3 cms (Volume: 5.7cc).

Left ovary measures 2.3 x 1.4 x 2.1 cms (Volume: 3.6 cc).

POD & adnexa are free.

No evidence of ascites.

#### IMPRESSION:

- No significant abnormality detected in the Abdomen & Pelvis.

DR. H.K. ANAND DR. C.R RAMACHANDRA DR. LOHITH H.P DR. VARSHA KALE

CONSULTANT RADIOLOGISTS

Vk/Ss





Customer Name	MRS.SANDINTI YAMUNA	Customer ID	MED120491733
Age & Gender	28Y/FEMALE	Visit Date	22/11/2021
Ref Doctor	MediWheel		



You can also conveniently view the reports and trends through our App. Scan QR code to download the App.



Please produce bill copy at the time of collecting the reports. Request you to provide your mobile number or customer id during your subsequent visits.



Customer Name	MRS.SANDINTI YAMUNA	Customer ID	MED120491733
Age & Gender	28Y/FEMALE	Visit Date	22/11/2021
Ref Doctor	MediWheel		

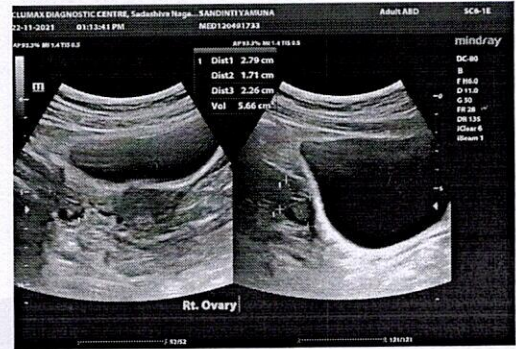

You can also conveniently view the reports and trends through our App. Scan QR code to download the App.



Please produce bill copy at the time of collecting the reports. Request you to provide your mobile number or customer id during your subsequent visits.