

NPS



DIAGNOSTIC CENTRE & SPECIALTY CLINIC

AN INITIATIVE OF HLL, A GOVT. OF INDIA ENTERPRISE

CID : 1824021287
Name : MR. SIVA KARTHICK, M
Age / Gender : 30 Y(s) / Male
Dr. : SELF
Reg. Location : HINDLABS -Trivandrum



HLL Lifecare Limited
(A Government of India Enterprise)

REPORT

: TD0057052
Registered : 10-Aug-2024 / 08:28
Collected : 10-Aug-2024 / 08:40
Reported : 10-Aug-2024 / 12:20
Printed : 12-Aug-2024 / 11:16



BIOCHEMISTRY

PARAMETER	RESULTS	BIOLOGICAL REF RANGE	METHOD
BILIRUBIN - Total	2.03	0.2-1.2 mg/dl	Diazo
BILIRUBIN - Direct	0.50	0.1-0.4 mg/dl	Diazo
BILIRUBIN - Indirect	1.53	0.2-0.6 mg/dl	Calculated

Blood Urea Nitrogen (BUN)

BUN 8.22 7-14 mg/dL Calculated

FBS - Fasting Glucose 91.3 70-110mg/dl Hexokinase

PPBS -Post Prandil Glucose 105.8 70-160 mg/dl Hexokinase

NOTE:

The post prandial Blood sugar test is done two hours after you start eating your meals. It helps detect prediabetes, Type 1 diabetes, type 2 diabetes, gestational diabetes and other type of diabetes.

SGPT (ALT) 36.2 5-45 I U/L IFCC without P5P

Creatinine 0.92 0.7-1.2 mg/dl Jaffe Rate Blanked

INTERPRETATION

Elevated creatinine values are observed in impaired kidney functions.

Creatinine is a useful indicator of renal function, liver diseases, congestive cardiac failure, diabetes, chronic nephritis, glomerular nephritis and urinary tract obstruction.

*** End Of Report ***

Technician
303514



Mr. Chiyen Krishnan
Msc . Medical Biochemistry,
BIOCHEMIST
Page 1 of 5

Email : hindlabstvm@lifecarehll.com
Web : www.hindlabs.in
Ph: 0471 2443445/46 Mob: 9400027969

Hindlabs Diagnostic Centre & Speciality Clinic,
Sapanam Complex, Opposite Govt. Medical College
Thiruvananthapuram
For online Reports login to www.hindlabs.in

HLLSLAB08P.26

65 bpm
— / — mmHg

10/08/2024 10:06:04 AM
HEALTH AND DIAGNOSTIC CENTRE
GE MEDICAL COLLEGE
TIRUVANMICHURAI

SVINAKRISHNAN
SIVAKRISHNAN
30 Years Male
QRS 82 ms
QT/QTc Baz 414 / 434 ms
PR 154 ms
RR / PP 916 / 923 ms
P / QRS / T 74 / 68 / 61 degrees

Normal sinus rhythm with sinus arrhythmia
Possible Left anterior fascicular block
Incomplete right bundle branch block
Borderline ECG

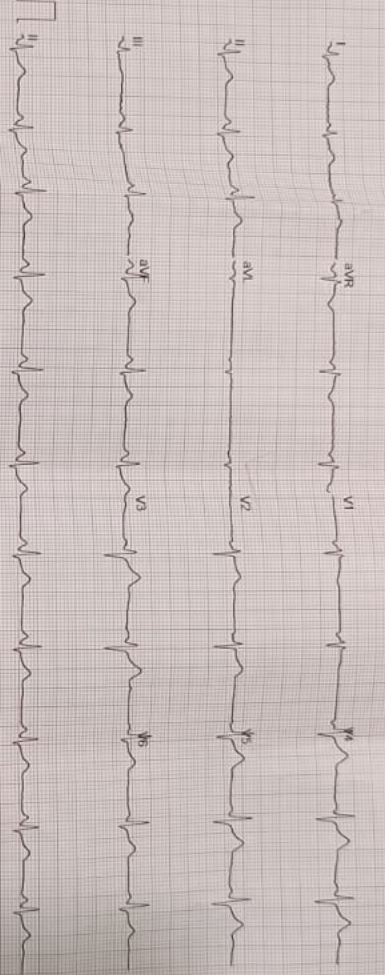

GE MAC200 11 12SL™ V241 25 mm/s 10 mm/mV ADS 0.56-20 Hz 50 Hz 4x2.5x3.25_R1 Unconfirmed
Atrial W CC

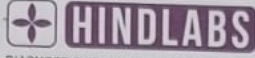

DIAGNOSTIC CENTRE & SPECIALTY CLINIC

CIDTM INITIATIVE OF HLL : 4824021287
Name : MR. SIVA KARTHICK. M
Age / Gender : 30 Y(s) / Male
Dr. : SELF
Reg. Location : HINDLABS - Trivandrum



HLL Lifecore Limited
(A Government of India Enterprise)

REPORT

: TD0057052
Registered : 10-Aug-2024 / 08:28
Collected : 10-Aug-2024 / 08:41
Reported : 10-Aug-2024 / 10:55
Printed : 12-Aug-2024 / 11:16



Complete Urine Analysis

PARAMETER	RESULT	NORMAL RANGE	METHOD
Physical Examination			
Color	YELLOW	PaleYellow	
Appearance	CLEAR	Clear	
Chemical Examination			
Reaction (pH)	6.0	4.5-7.0	pH Indicator
Specific Gravity	1.025	1.010-1.030	Cation Extraction
Albumin	NIL	Nil	Protein-Error-Reaction
Sugar urine	NIL	Nil	Glucose-Oxidase Method
Ketones	ABSENT	Absent	Sodium Nitroprusside Method
Bile Salts	ABSENT	Absent	Hays Test
Bile Pigments	NEGATIVE	Negative	Azo-Coupling Reaction
Urobilinogen	NORMAL	Normal	Azo-Coupling Reaction
Microscopy			
Pus cells - Urine	01-02	0-5 /hpf	
RBC - Urine	NIL	0-2 /hpf	
Epithelial Cells	00-02		
Casts	NIL		
Crystals	NIL		
Bacteria / hpf	NOT SEEN		
Others	NIL		

Page 4 of 5

Email : hindlabstvm@lifecarehll.com
Web: www.hindlabs.in
Ph: 0471 2443445/46 Mob: 9400027969

Hindlabs Diagnostic Centre & Speciality Clinic,
Sopanam Complex, Opposite Govt. Medical College
Thiruvananthapuram
For online Reports login to www.hindlabs.in

HLLBSLABQSPCS



DIAGNOSTIC CENTRE & SPECIALTY CLINIC

CID : 1824021287
Name : MR.SIVA KARTHICK, M
Age / Gender : 30 Y(s) / Male
Dr. : SELF
Reg. Location : HINDLABS -Trivandrum



HLL Lifecare Limited
(A Government of India Enterprise)

REPORT

:TD0057052
Registered : 10-Aug-2024 / 08:28
Collected : 10-Aug-2024 / 08:41
Reported : 10-Aug-2024 / 11:01
Printed : 12-Aug-2024 / 11:16



PARAMETER	RESULTS	CBC	BIOLOGICAL REF RANGE	METHOD
ESR - Erythrocyte sedimentation rate	05		0-10 mm at 1 hr.	Westergren

*** End Of Report ***

Technician
KARTHIKAB



Dr.Soumya Jose
MBBS, MD(Pathology) Hindlabs,Trivandrum
Consultant Pathologist
Page 3 of 5

Email : hindlabstvm@lifecarehll.com
Web: www.hindlabs.in
Ph: 0471 2443445/46 Mob: 9400027969

Hindlabs Diagnostic Centre & Specialty Clinic,
Sopanam Complex, Opposite Govt. Medical College
Thiruvananthapuram
For online Reports login to www.hindlabs.in

HLLSLAB/QSP-26

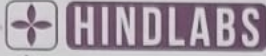

DIAGNOSTIC CENTRE & SPECIALTY CLINIC

AN INITIATIVE OF HLL, A GOVT. OF INDIA ENTERPRISE



HLL Lifecare Limited
(A Government of India Enterprise)

CID : 1824021287
Name : MR. SIVA KARTHICK, M
Age / Gender : 30 Y(s) / Male
Dr. : SELF
Reg. Location : HINDLABS -Trivandrum

REPORT
:TD0057052
Registered : 10-Aug-2024 / 08:28
Collected : 10-Aug-2024 / 08:41
Reported : 10-Aug-2024 / 11:01
Printed : 12-Aug-2024 / 11:16



HEMATOLOGY

TEST NAME	RESULT	METHOD
BLOOD GROUP AND RH TYPING	"O" POSITIVE	Tube Agglutination Method

CBC

PARAMETER	RESULTS	BIOLOGICAL REF RANGE	METHOD
RBC PARAMETERS			
Haemoglobin	15.0	13.5-18 gm%	Cyanide free SLS
RBC	5.04	4.5-5.5 mil/cmm	Hydrodynamic Electrical Impedence
PCV	44.6	40-50 %	Cumulative Pulse Detection method
MCV	88.5	79.0-92.2 fL	Calculated
MCH	29.8	25.7 - 32.2 pg	Calculated
MCHC	33.6	32.3-36.5 g/dL	Calculated
RDW	12.5	11-15 %	Calculated
WBC PARAMETERS			
Total Leukocyte Count	11180	4000-11000 cells/cumm	Flow Cytometry
WBC DIFFERENTIAL COUNT			
Neutrophils	70.3	40-80 %	Flow Cytometry
Lymphocytes	21.8	20 - 40 %	Flow Cytometry
Eosinophils	3.3	1 - 6 %	Flow Cytometry
Monocytes	4.2	2-10 %	Flow Cytometry
Basophils	0.4	0-2 %	Flow Cytometry
PLATELET PARAMETERS			
Platelet Count	2.48	1.5-4.5 lakhs/cumm /cmm	Hydrodynamic Electrical Impedence

Email : hindlabstvm@lifecarehll.com
Web : www.hindlabs.in
Ph: 0471 2443445/46 Mob: 9400027969

Hindlabs Diagnostic Centre & Speciality Clinic,
Sopanam Complex, Opposite Govt. Medical College
Thiruvananthapuram
For online Reports login to www.hindlabs.in

I, Dr. Veena Vg after thorough investigation and examination certify that Mr Siva Karthick M 30/PM is not having any ailments and is fit to join



Dr. Veena Vg
Attest
61999

CONDITIONS OF REPORTING

1. Laboratory investigations are never conclusive but should be used along with other relevant clinical examinations to achieve final diagnosis.
2. The result relate only to the items tested in our laboratory.
3. The test report are dependent on the quality of samples and on the assay Procedures used.
4. A test must yield "Invalid Result" for various technical reasons, In such cases a fresh specimen must be sent for the purpose of reporting on the same parameter.
5. A requested test might not be performed for the following reasons
 - a. Specimen quantity insufficient.
 - b. Specimen quality unacceptable (hemolysed/clotted)
 - c. Incorrect specimen type.
6. In the event of unforeseen circumstances unavailability of kits, failure of test runs, instrument breakdown Hindlabs will make all efforts to minimize the delay in reporting.
7. Any query from referring doctor pertaining to this reports should be direct to pathologist - HINDLABS