

Dr. Vimmi Goel
Head - Non Invasive Cardiology
Incharge - Preventive Health Care
MBBS, MD (Internal Medicine)
Reg. No: MMC- 2014/01/0113

R/o Ngp
 **KIMS-KINGSWAY
HOSPITALS**

Name: Mrs. Roshani Dekate Date: 26/08/23

Age: 364 Sex: M/F Weight: 58.1 kg Height: 150.8 inc BMI: 25.78

BP: 100/60 mmHg Pulse: 74/M bpm RBS: _____ mg/dl

SPO₂: 99%

LMP: 24/8/23

Adv-

Cap Pan - D 1 if needed

Diet, Exercise

Ch - clean

WS - SSMF

P/A - sepr

IM - wored

DR. VIMMI GOEL
MBBS, MD
Sr. Consultant Non Invasive Cardiology
Reg No.: 2014/01/0113



CLINICAL DIAGNOSTIC LABORATORY
DEPARTMENT OF PATHOLOGY

Patient Name : Mrs. ROSHANI DEKATE	Age /Gender : 36 Y(s)/Female
Bill No/ UMR No : BIL2324035129/UMR2223137368	Referred By : Dr. Vimmi Goel MBBS,MD
Received Dt : 26-Aug-23 10:12 am	Report Date : 26-Aug-23 12:43 pm

HAEMOGRAM

<u>Parameter</u>	<u>Specimen</u>	<u>Results</u>	<u>Biological Reference</u>	<u>Method</u>
Haemoglobin	Blood	12.8	12.0 - 15.0 gm%	Photometric
Haematocrit(PCV)		39.2	36.0 - 46.0 %	Calculated
RBC Count		4.48	3.8 - 4.8 Millions/cumm	Photometric
Mean Cell Volume (MCV)		88	83 - 101 fl	Calculated
Mean Cell Haemoglobin (MCH)		28.6	27 - 32 pg	Calculated
Mean Cell Haemoglobin Concentration (MCHC)		32.7	31.5 - 35.0 g/l	Calculated
RDW		14.8	11.5 - 14.0 %	Calculated
Platelet count		255	150 - 450 10^3 /cumm	Impedance
WBC Count		4700	4000 - 11000 cells/cumm	Impedance
<u>DIFFERENTIAL COUNT</u>				
Neutrophils		66.8	50 - 70 %	Flow Cytometry/Light microscopy
Lymphocytes		26.4	20 - 40 %	Flow Cytometry/Light microscopy
Eosinophils		1.6	1 - 6 %	Flow Cytometry/Light microscopy
Monocytes		5.1	2 - 10 %	Flow Cytometry/Light microscopy
Basophils		0.1	0 - 1 %	Flow Cytometry/Light microscopy
Absolute Neutrophil Count		3139.6	2000 - 7000 /cumm	Calculated



CLINICAL DIAGNOSTIC LABORATORY
DEPARTMENT OF PATHOLOGY

Patient Name : Mrs. ROSHANI DEKATE	Age /Gender : 36 Y(s)/Female
Bill No/ UMR No : BIL2324035129/UMR2223137368	Referred By : Dr. Vimmi Goel MBBS,MD
Received Dt : 26-Aug-23 10:12 am	Report Date : 26-Aug-23 12:43 pm

<u>Parameter</u>	<u>Specimen</u>	<u>Results</u>	<u>Biological Reference</u>	<u>Method</u>
Absolute Lymphocyte Count		1240.8	1000 - 4800 /cumm	Calculated
Absolute Eosinophil Count		75.2	20 - 500 /cumm	Calculated
Absolute Monocyte Count		239.7	200 - 1000 /cumm	Calculated
Absolute Basophil Count		4.7	0 - 100 /cumm	Calculated
PERIPHERAL SMEAR				
RBC		Normochromic Normocytic, Anisocytosis +(Few)		Light microscopy
WBC		As Above		
Platelets		Adequate		
ESR		14	0 - 20 mm/hr	Automated Westergren's Method

*** End Of Report ***

Suggested Clinical Correlation * If necessary, Please discuss

Verified By : : 11100245

Test results related only to the item tested.

No part of the report can be reproduced without written permission of the laboratory.

Dr. PURVA JAISWAL, MBBS,MD,DNB
CONSULTANT PATHOLOGIST



**KIMS-KINGSWAY
HOSPITALS**

CLINICAL DIAGNOSTIC LABORATORY

DEPARTMENT OF BIOCHEMISTRY

Patient Name : Mrs. ROSHANI DEKATE	Age /Gender : 36 Y(s)/Female
Bill No/ UMR No : BIL2324035129/UMR2223137368	Referred By : Dr. Vimmi Goel MBBS,MD
Received Dt : 26-Aug-23 10:10 am	Report Date : 26-Aug-23 11:49 am

Parameter	Specimen	Results	Biological Reference	Method
Fasting Plasma Glucose	Plasma	95	< 100 mg/dl	GOD/POD, Colorimetric
Post Prandial Plasma Glucose		90	< 140 mg/dl	GOD/POD, Colorimetric
GLYCOSYLATED HAEMOGLOBIN (HBA1C)		5.2		HLPC
			Non-Diabetic : <= 5.6 %	
			Pre-Diabetic : 5.7 - 6.4 %	
			Diabetic : >= 6.5 %	
			*** End Of Report ***	

Suggested Clinical Correlation * If necessary, Please discuss
Identified By : 11100245
Test results related only to the item tested.
No part of the report can be reproduced without written permission of the laboratory.

**DR. VAIDHEE NAIR, MBBS,MD
CONSULTANT PATHOLOGIST**

SPANV Medisearch Lifesciences Private Limited
44, Parwana Bhawan, Kingswar, Nagpur - 440 001, Maharashtra, India.
Phone: -91 0712 6789100
CIN: U74999MH2019PTC0303510



**CLINICAL DIAGNOSTIC LABORATORY
DEPARTMENT OF BIOCHEMISTRY**

Patient Name : Mrs. ROSHANI DEKATE	Age /Gender : 36 Y(s)/Female
Bill No/ UMR No : BIL2324035129/UMR2223137368	Referred By : Dr. Vimmi Goel MBBS,MD
Received Dt : 26-Aug-23 10:12 am	Report Date : 26-Aug-23 11:49 am

LIPID PROFILE

<u>Parameter</u>	<u>Specimen</u>	<u>Results</u>	<u>Method</u>
Total Cholesterol	Serum	103 < 200 mg/dl	Enzymatic(CHE/CHO/POD)
Triglycerides		51 < 150 mg/dl	Enzymatic (Lipase/GK/GPO/POD)
HDL Cholesterol Direct		47 > 50 mg/dl	Phosphotungstic acid/mgcl-Enzymatic (microslide)
LDL Cholesterol Direct		48.07 < 100 mg/dl	Enzymatic
VLDL Cholesterol		10 < 30 mg/dl	Calculated
Tot Chol/HDL Ratio		2 3 - 5	Calculation

<u>Initiate therapeutic</u>	<u>Consider Drug therapy</u>	<u>LDC-C</u>
CHD OR CHD risk equivalent	>100 >130, optional at 100-129	<100
Multiple major risk factors conferring 10 yrs CHD risk >20%		
Two or more additional major risk factors, 10 yrs CHD risk <20%	>130 10 yrs risk 10-20 % >130 10 yrs risk <10% >160	<130
No additional major risk or one additional major risk factor	>160 >190, optional at 160-189	<160

*** End Of Report ***

Suggested Clinical Correlation * If necessary, Please discuss

Verified By : : 11100026

Test results related only to the item tested.

No part of the report can be reproduced without written permission of the laboratory.

**Dr. Anuradha Deshmukh, MBBS,MD
CONSULTANT MICROBIOLOGIST**



**CLINICAL DIAGNOSTIC LABORATORY
DEPARTMENT OF BIOCHEMISTRY**

Patient Name : Mrs. KOSHANI DEKATE
Age / Gender : 36 Y(s)/Female
Referral No / UMR No : BIL2324035129/UMR2223137368
Referred By : Dr. Vimmi Goel MBBS, MD
Received Dt : 26-Aug-23 10:12 am
Report Date : 26-Aug-23 11:49 am

HYPOID PROFILE

Parameter	Specimen	Results	Biological Reference	Method
Serum	1.30	0.55 - 1.70	ng/ml	Enhanced chemiluminescence
Free T4	0.98	0.80 - 1.70	ng/dl	Enhanced Chemiluminescence
SH	2.06	0.50 - 4.80	uIU/ml	Enhanced chemiluminescence
*** End Of Report ***				

Requested Clinical Correlation * If necessary, please

Classified By : : 11100026

Results related only to the item tested.

Part of the report can be reproduced without written permission of the laboratory.



**Dr. Anuradha Deshmukh, MBBS, MD
CONSULTANT MICROBIOLOGIST**



**CLINICAL DIAGNOSTIC LABORATORY
DEPARTMENT OF BIOCHEMISTRY**

Patient Name : Mrs. ROSHANI DEKATE	Age /Gender : 36 Y(S)/Female
Bill No/ UMR No : BIL2324035129/UMR2223137368	Referred By : Dr. Virmmi Goel MBBS,MD
Received Dt : 26-Aug-23 10:12 am	Report Date : 26-Aug-23 11:49 am

LIVER FUNCTION TEST(LFT)

Parameter	Specimen	Results	Biological Reference	Method
Total Bilirubin	Serum	0.66	0.2 - 1.3 mg/dl	Azobillindrin/Drypylline Calculated
Direct Bilirubin		0.38	0.1 - 0.3 mg/dl	Dual wavelength spectrophotometric
Indirect Bilirubin		0.28	0.1 - 1.1 mg/dl	pHPP/AMP buffer
Alkaline Phosphatase		70	38 - 126 U/L	Kinetic with pyridoxal 5 phosphate
SGPT/AST		17	13 - 45 U/L	Kinetic with pyridoxal 5 phosphate
Serum Total Protein		7.46	6.3 - 8.2 gm/dl	Buret (Alkaline cupric sulphate)
Albumin Serum		4.27	3.5 - 5.0 gm/dl	Bromocresol green Dye Binding
Protein		3.19	2.0 - 4.0 gm/	Calculated
N/G Ratio		1.34		

*** End Of Report ***

Unregistered Clinical Correlation * If necessary, Please
consult your physician.
Verified By : 11100026
These results related only to the item tested.
No part of the report can be reproduced without written
permission of the laboratory.

**Dr. Anuradha Deshmukh, MBBS,MD
CONSULTANT MICROBIOLOGIST**



CLINICAL DIAGNOSTIC LABORATORY
DEPARTMENT OF BIOCHEMISTRY

Patient Name : Mrs. ROSHANI DEKATE	Age / Gender : 36 Y(s)/Female
Bill No/ UMR No : BIL2324035129/UMR2223137368	Referred By : Dr. Vimmi Goel MBBS,MD
Received Dt : 26-Aug-23 10:12 am	Report Date : 26-Aug-23 11:49 am

RFT

<u>Parameter</u>	<u>Specimen</u>	<u>Result Values</u>	<u>Biological Reference</u>	<u>Method</u>
Blood Urea	Serum	8	15.0 - 36.0 mg/dl	Urease with indicator dye
Creatinine		0.58	0.52 - 1.04 mg/dl	Enzymatic (creatinine amidohydrolase)
GFR		120.2		Calculation by CKD-EPI 2021
Sodium		141	136 - 145 mmol/L	Direct ion selective electrode
Potassium		4.45	3.5 - 5.1 mmol/L	Direct ion selective electrode

*** End Of Report ***

Suggested Clinical Correlation * If neccessary, Please discuss

Verified By : : 11100026

Test results related only to the item tested.

No part of the report can be reproduced without written permission of the laboratory.

Dr. Anuradha Deshmukh, MBBS,MD
CONSULTANT MICROBIOLOGIST



CLINICAL DIAGNOSTIC LABORATORY
DEPARTMENT OF PATHOLOGY

Patient Name : Mrs. ROSHANI DEKATE	Age / Gender : 36 Y(s)/Female
Bill No/ UMR No : BIL2324035129/UMR2223137368	Referred By : Dr. Vimmi Goel MBBS,MD
Received Dt : 26-Aug-23 10:29 am	Report Date : 26-Aug-23 11:49 am

URINE MICROSCOPY

<u>Parameter</u>	<u>Specimen</u>	<u>Results</u>	<u>Method</u>
<u>PHYSICAL EXAMINATION</u>			
Volume	Urine	20 ml	
Colour.		Pale yellow	
Appearance		Clear	
<u>CHEMICAL EXAMINATION</u>			
Reaction (pH)		6.0	4.6 - 8.0
Specific gravity		1.010	1.005 - 1.025
Urine Protein		Negative	Indicators ion concentration protein error of pH indicator GOD/POD
Sugar		Negative	Diazonium
Bilirubin		Negative	Legal's est Principle
Ketone Bodies		Negative	
Nitrate		Normal	Ehrlich's Reaction
Urobilinogen			
<u>MICROSCOPIC EXAMINATION</u>			
Epithelial Cells		0-1	0 - 4 /hpf
R.B.C.		11-20	0 - 4 /hpf
Pus Cells		0-1	0 - 4 /hpf
Casts		Absent	Manual



CLINICAL DIAGNOSTIC LABORATORY
DEPARTMENT OF PATHOLOGY

Patient Name : Mrs. ROSHANI DEKATE
Reg No/ UMR No : BIL2324035129/UMR2223137368
Received Dt : 26-Aug-23 10:29 am
Age / Gender : 36 Y(s)/Female
Referred By : Dr. Vimmi Goel MBBS,MD
Report Date : 26-Aug-23 11:49 am

<u>Parameter</u>	<u>Specimen</u>	<u>Results</u>	<u>Method</u>
Crystals		Absent	
*** End Of Report ***			

Suggested Clinical Correlation * If necessary, Please discuss

Verified By : : 11100400

Test results related only to the item tested.

No part of the report can be reproduced without written permission of the laboratory.

Dr. Anuradha Deshmukh, MBBS,MD
CONSULTANT MICROBIOLOGIST

DEPARTMENT OF RADIOLOGY & IMAGING SCIENCE

NAME	ROSHANI DEKATE	STUDY DATE	26-08-2023 11:00:25
AGE/SEX	36Y 10M 20D / F	HOSPITAL NO.	UMR2223137368
ACCESSION NO.	BIL2324035129-10	MODALITY	DX
REPORTED ON	26-08-2023 13:09	REFERRED BY	Dr. Vimmi Goel

X-RAY CHEST PA VIEW

Both the lung fields are clear.

Heart and Aorta are normal.

Both hilar shadows appear normal.

Diaphragm domes and CP angles are clear.

Rib cage is normal.

IMPRESSION:

No pleuro-parenchymal abnormality seen.



DR NAVEEN PUGALIA

MBBS, MD [076125]

SENIOR CONSULTANT RADIOLOGIST.

SPANV Medisearch Lifesciences Private Limited
 44, Parwana Bhawan, Kingsway, Nagpur - 440 001, Maharashtra, India.
 Phone: +91 0712 6789100

N.B: This is only a professional opinion and not the final diagnosis. Radiological investigations are subject to variations. Hence, correlation with clinical findings and other investigations should be carried out to know true nature of illness.

NAME OF PATIENT:	ROSHANI DEKATE	AGE & SEX:	36Y/F
UMR NO	2223137368	BILL NO:	2324035129
REF BY:	DR. VIMMI GOEL	DATE:	26/08/2023

USG ABDOMEN AND PELVIS

LIVER is normal in size and echotexture. No evidence of any focal lesion seen.
Intrahepatic biliary radicals are not dilated. PORTAL VEIN and CBD are normal in course and caliber.

GALL BLADDER is physiologically distended. No stones or sludge seen within it.
Wall thickness is within normal limits.

Visualized head and body of PANCREAS is normal in shape, size and echotexture.

SPLEEN is normal in size, shape and echotexture. No focal lesion seen.

Right kidney measures - 8.6 x 4.6 cm. Left kidney measures - 9.0 x 4.2 cm.
Both KIDNEYS are normal in shape, size and echotexture.
No evidence of calculus or hydronephrosis seen.
URETERS are not dilated.

URINARY BLADDER is well distended. No calculus or mass lesion seen.

Uterus is anteverted and normal. It measures 5.7 x 4.0 x 5.8 cm.
No focal myometrial lesion seen.
Endometrial echo-complex appear normal. ET - 7.8 mm.
Bilateral ovaries appear normal.

No adnexal mass lesion seen.

There is no free fluid or abdominal lymphadenopathy seen.

IMPRESSION: USG reveals,
No significant visceral abnormality seen.



DR. ANIKET KUSRAM
MBBS, MD, DNB (Radio-diagnosis)
Reg no: 2017094427

2D ECHOCARDIOGRAPHY AND COLOR DOPPLER REPORT

Patient Name : Mrs. Roshani Dekate
 Age : 36 years / Female
 UMR2223137368
 Date of Birth : 26/08/2023
 Referred by : Dr. Vimmi Goel
 Position : NSR, WNL
 Blood Pressure : 100/60 mm Hg (Right arm, Supine position)
 Heart Rate : 1.56 m²

Impression: Normal 2D Echocardiography Study

Normal chambers dimensions

No RWMA of LV at rest

Good LV systolic function, LVEF 70%

Normal LV diastolic function

E/A is 2.0

E/E' is 7.9 (Normal filling pressure)

Valves are normal

Trivial MR

No pulmonary hypertension

IVC is normal in size and collapsing well with respiration

No clots or pericardial effusion

Comments:

Sector echocardiography was performed in various conventional views (PLAX, SSAX, AP4 and 5 CH views). LV size normal. There is no RWMA of LV seen at rest. Good LV systolic function. LVEF 70%. Normal LV diastolic function. E Velocity is 112 cm/s. A Velocity normal in cm/s. E/A is 2.0. Valves are normal. Trivial MR. No Pulmonary Hypertension. IVC normal in size and collapsing well with respiration. Pericardium is normal. No clots or pericardial effusion seen.

E at medial mitral annulus is 11.4 cm/sec & at lateral mitral annulus is 18.1 cm/sec. E/E' is 7.9 (Average).

M Mode echocardiography and dimensions:

	Normal range (mm) (adults) (children)	Observed (mm)
Left atrium	19-40	31
Aortic root	20-37	22
LVIDd	35-55	41
LVIDs	23-39	26
IVS (d)	6-11	09
LVPW (d)	6-11	70%
LVEF %	~ 60%	40%
Fractional Shortening		

P.T.O

Dr. Vimmi Goel
MD, Sr. Consultant
Non-Invasive Cardiology

PR 157
QRS 104
QT 396
QTc 425

--AXIS--

P 46
QRS 43
T 34

- OTHERWISE NORMAL ECG -

12 Lead; Standard Placement

Unconfirmed Diagnosis

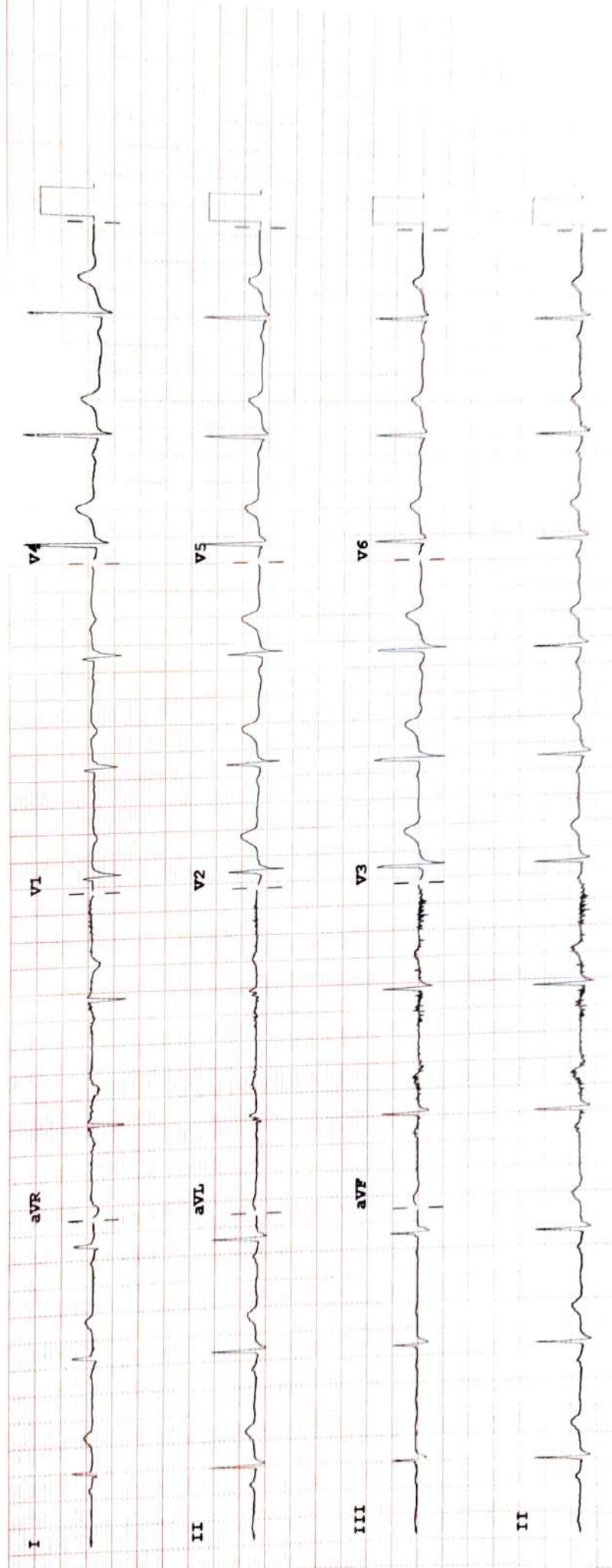

Device: Speed: 25 mm/sec Limb: 10 mm/mV Chest: 10.0 mm/mV

F 50- 0.50-150 Hz W 100B CL P₀

PHILIPS