

**Patient Details**

UHID : AFD000015586 **Bill Date** : 08-10-2022 09:58:06
Patient Name : MRS. SHASHI MEHRA **Bill No.** : AFDHC220000569
Age / Gender : 47 Yrs 4 Mth / FEMALE / 10-05-1975 **Receipt No.** : AFDPRT220026740
Company : Acrofemi Healthcare Ltd
Address : 260 2ND FLOOR I P COLONY, FARIDABAD, HARYANA, INDIA, Zip No.-121003

Service Details

S. No.	Investigation	Rooms	Remarks
1	MEDIWHEEL PKG FOR FEMALE ABOVE 40YRS SELF		
2	CBC-1 (COMPLETE BLOOD COUNT)		
3	ESR		
4	URINE, ROUTINE EXAMINATION		
5	STOOL ROUTINE EXAMINATION		
6	* BLOOD GROUP (ABO & RH)		
7	GLUCOSE PLASMA (FASTING)		
8	GLUCOSE PLASMA (PP) POST PRANDIAL 12:40		
9	GLYCATED HAEMOGLOBIN (HBA1C)		
10	THYROID PROFILE (FT3+FT4+TSH)		
11	LIPID PROFILE		
12	KFT/RFT-KIDNEY/RENAL PANEL 1		
13	LIVER FUNCTION TESTS (LFT)		
14	ECG		
15	2D ECHO DR. MITHILESH KUMAR		
16	USG-BREAST BOTH		
17	XRAY-CHEST P.A.		
18	PAP SMEAR		
19	USG-FOR WHOLE ABDOMEN		
20	OPD Consultation-Internal Medicine DR. MUKUND SINGH		
21	OPD Consultation-Gynae DR. CHANCHAL GUPTA / DR. MALA DIXIT		
22	OPD Consultation-Dental DR. RAVJOT AHUJA		
23	OPD Consultation-Ophthal DR. UPASANA / DR. SATISH JERIA		

Prepared By : MR. NIKHIL SHARMA

Employee ID
Signature

FINAL REPORT

Bill No.	: AFDHC220000569	Bill Date	: 08-10-2022 09:58
Patient Name	: MRS. SHASHI MEHRA	UHID	: AFD000015586
Age / Gender	: 47 Yrs 5 Mth / FEMALE	Patient Type	: OPD If PHC :
Ref. Consultant	: SELF	Ward / Bed	: /
Sample ID	: AFD22018450	Current Ward / Bed	: /
		Receiving Date & Time	: 08-10-2022 11:07
		Reporting Date & Time	: 08-10-2022 12:42

HAEMATOLOGY REPORTING

Test (Methodology)	Flag	Result	UOM	Biological Reference Interval
--------------------	------	--------	-----	-------------------------------

Sample Type: EDTA Whole Blood

MEDIWHEEL PKG FOR FEMALE ABOVE 40YRS
CBC -1 (COMPLETE BLOOD COUNT)

TOTAL LEUCOCYTE COUNT (Flow Cytometry)		9.0	thousand/cumm	4 - 11
RED BLOOD CELL COUNT (Hydro Dynamic Focussing)		4.3	million/cumm	3.8 - 4.8
HAEMOGLOBIN (SLS Hb Detection)	L	11.0	g/dL	12 - 15
PACK CELL VOLUME (Cumulative Pulse Height Detection)		36.3	%	36 - 46
MEAN CORPUSCULAR VOLUME		84.1	fL	83 - 101
MEAN CORPUSCULAR HAEMOGLOBIN	L	25.5	pg	27 - 32
MEAN CORPUSCULAR HAEMOGLOBIN CONCENTRATION	L	30.4	g/dL	31.5 - 34.5
PLATELET COUNT (Hydro Dynamic Focussing)	H	418	thousand/cumm	150 - 400
RED CELL DISTRIBUTION WIDTH (S.D - RDW) (Particle Size Distribution)	H	54.4	fL	39 - 46
RED CELL DISTRIBUTION WIDTH (C.V.)	H	17.3	%	11.6 - 14

DIFFERENTIAL LEUCOCYTE COUNT

NEUTROPHILS		73	%	40 - 80
LYMPHOCYTES		21	%	20 - 40
MONOCYTES		5	%	2 - 10
EOSINOPHILS		1	%	1 - 5
BASOPHILS		0	%	0 - 1
ESR (Westergren)		18	mm 1st hr	0 - 20

**** End of Report ****

IMPORTANT INSTRUCTIONS

CL - Critical Low, CH - Critical High, H - High, L - Low



DR. RICHA KAUSHIK MISHRA
 MBBS, DNB
 CONSULTANT

FINAL REPORT

Bill No.	: AFDHC220000569	Bill Date	: 08-10-2022 09:58
Patient Name	: MRS. SHASHI MEHRA	UHID	: AFD000015586
Age / Gender	: 47 Yrs 5 Mth / FEMALE	Patient Type	: OPD If PHC :
Ref. Consultant	: SELF	Ward / Bed	: /
Sample ID	: AFD22018524	Current Ward / Bed	: /
		Receiving Date & Time	: 08-10-2022 15:12
		Reporting Date & Time	: 08-10-2022 16:26

Sample Type: Plasma, Serum

MEDIWHEEL PKG FOR FEMALE ABOVE 40YRS

GLUCOSE-PLASMA (FASTING) (UV Hexokinase)	87.8	mg/dL	70 - 100
--	------	-------	----------

Note: A diagnosis of diabetes mellitus is made if fasting blood glucose exceeds 126 mg/dL.
 (As per American Diabetes Association recommendation)

GLUCOSE-PLASMA (POST PRANDIAL) (UV Hexokinase)	110.9	mg/dL	70 - 140
--	-------	-------	----------

Note: A diagnosis of diabetes mellitus is made if 2 hour post load glucose exceeds 200 mg/dL.
 (As per American Diabetes Association recommendation)

**** End of Report ****

IMPORTANT INSTRUCTIONS

CL - Critical Low, CH - Critical High, H - High, L - Low



DR. RICHA KAUSHIK MISHRA

MBBS, DNB
 CONSULTANT

FINAL REPORT

Bill No.	: AFDHC220000569	Bill Date	: 08-10-2022 09:58
Patient Name	: MRS. SHASHI MEHRA	UHID	: AFD000015586
Age / Gender	: 47 Yrs 5 Mth / FEMALE	Patient Type	: OPD If PHC :
Ref. Consultant	: SELF	Ward / Bed	: /
Sample ID	: AFD22018480	Current Ward / Bed	: /
		Receiving Date & Time	: 08-10-2022 12:23
		Reporting Date & Time	: 08-10-2022 14:30

CLINICAL PATH REPORTING

Test (Methodology)	Flag	Result	UOM	Biological Reference Interval
--------------------	------	--------	-----	-------------------------------

Sample Type: Urine
MEDIWHEEL PKG FOR FEMALE ABOVE 40YRS
URINE, ROUTINE EXAMINATION
PHYSICAL EXAMINATION

QUANTITY		30 mL		
COLOUR		Pale yellow		Pale Yellow
TURBIDITY		Clear		

CHEMICAL EXAMINATION

PH		6.0		5.0 - 8.5
PROTEINS		Negative		Negative
SUGAR		Negative		Negative
SPECIFIC GRAVITY, URINE		1.010		1.005 - 1.030

MICROSCOPIC EXAMINATION

LEUCOCYTES		1-2	/HPF	0 - 5
RBC's		Nil		
EPITHELIAL CELLS		2-4		
CASTS		Nil		
CRYSTALS		Nil		

**** End of Report ****
IMPORTANT INSTRUCTIONS

CL - Critical Low, CH - Critical High, H - High, L - Low

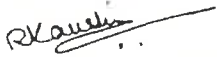
DR. RICHA KAUSHIK MISHRA
 MBBS, DNB
 CONSULTANT

FINAL REPORT

Bill No.	: AFDHC220000569	Bill Date	: 08-10-2022 09:58
Patient Name	: MRS. SHASHI MEHRA	UHID	: AFD000015586
Age / Gender	: 47 Yrs 5 Mth / FEMALE	Patient Type	: OPD If PHC :
Ref. Consultant	: SELF	Ward / Bed	: /
Sample ID	: AFD22018451	Current Ward / Bed	: /
		Receiving Date & Time	: 08-10-2022 11:07
		Reporting Date & Time	: 08-10-2022 12:36

BLOOD BANK REPORTING

Test (Methodology)	Flag	Result	UOM	Biological Reference Interval
--------------------	------	--------	-----	-------------------------------

Sample Type: EDTA Whole Blood

MEDIWHEEL PKG FOR FEMALE ABOVE 40YRS
BLOOD GROUP (ABO & RH)

ABO GROUP	"A"
RH TYPE	POSITIVE

Forward grouping done by slide method.

**** End of Report ****

IMPORTANT INSTRUCTIONS

CL - Critical Low, CH - Critical High, H - High, L - Low

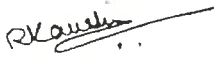

DR. RICHA KAUSHIK MISHRA
 MBBS, DNB
 CONSULTANT

FINAL REPORT

Bill No.	: AFDHC220000569	Bill Date	: 08-10-2022 09:58
Patient Name	: MRS. SHASHI MEHRA	UHID	: AFD000015586
Age / Gender	: 47 Yrs 5 Mth / FEMALE	Patient Type	: OPD If PHC :
Ref. Consultant	: SELF	Ward / Bed	: /
Sample ID	: AFD22018524	Current Ward / Bed	: /
		Receiving Date & Time	: 08-10-2022 15:12
		Reporting Date & Time	: 08-10-2022 16:26

BIOCHEMISTRY REPORTING

Test (Methodology)	Flag	Result	UOM	Biological Reference Interval
--------------------	------	--------	-----	-------------------------------

Sample Type: Plasma, Serum

MEDIWHEEL PKG FOR FEMALE ABOVE 40YRS

CHOLESTROL-TOTAL (CHO-POD)		154	mg/dL	0 - 160
HDL CHOLESTROL <small>Enzymatic Inhibition</small>	L	31	mg/dL	>45
CHOLESTROL-LDL DIRECT <small>Enzymatic Selective Protection</small>	H	111	mg/dL	0 - 100
S.TRYGLYCERIDES (GPO - POD)		101	mg/dL	0 - 160
NON-HDL CHOLESTROL		123.0	mg/dL	0 - 125
TOTAL CHOLESTROL / HDL CHOLESTROL		5.0		½Average Risk <3.3 Average Risk 3.3 - 4.4 2 Times Average Risk 4.5 - 7.1 3 Times Average Risk 7.2-11.0
LDL CHOLESTROL / HDL CHOLESTROL		3.6		½Average Risk <1.5 Average Risk 1.5-3.2 2 Times Average Risk 3.3-5.0 3 Times Average Risk 5.1-6.1
CHOLESTROL-VLDL		20	mg/dL	10 - 35

Comments:

- Disorders of Lipid metabolism play a major role in atherosclerosis and coronary heart disease.
- There is an established relationship between increased total cholesterol & LDL cholesterol and myocardial infarction.
- HDL cholesterol level is inversely related to the incidence of coronary artery disease.
- Major risk factors which adversely affect the lipid levels are:
 - Cigarette smoking.
 - Hypertension.
 - Family history of premature coronary heart disease.
 - Pre-existing coronary heart disease.

**** End of Report ****
IMPORTANT INSTRUCTIONS

CL - Critical Low, CH - Critical High, H - High, L - Low

DR. RICHA KAUSHIK MISHRA
 MBBS, DNB
 CONSULTANT



FINAL REPORT

Bill No.	: AFBCB220003337	Bill Date	: 08-10-2022 11:43
Patient Name	: MRS. SHASHI MEHRA	UHID	: AFD000015586
Age / Gender	: 47 Yrs 5 Mth / FEMALE	Patient Type	: If PHC :
Ref. Consultant	: SELF	Ward / Bed	: /
Sample ID	: AFB22326130	Current Ward / Bed	: /
		Receiving Date & Time	: 08-10-2022 16:13
		Reporting Date & Time	: 08-10-2022 17:15

SEROLOGY REPORTING

Test (Methodology)	Flag	Result	UOM	Biological Reference Interval
--------------------	------	--------	-----	-------------------------------

Sample Type: Serum

***THYROID PROFILE (FT3+FT4+TSH)**

FREE-TRI IODO THYRONINE (FT3) (ECLIA)		3.20	pg/mL	2.0-4.4
FREE -THYROXINE (FT4) (ECLIA)		1.68	ng/dL	0.9-1.7
THYROID STIMULATING HORMONE (TSH) (ECLIA)		2.10	mIU/L	0.27-4.20

**** End of Report ****

IMPORTANT INSTRUCTIONS

CL - Critical Low, CH - Critical High, H - High, L - Low

Uma Rani

DR. UMA R
MD, PATHOLOGY
Sr. Consultant & Head of the Deptt.



FINAL REPORT

Bill No.	: AFDHC220000569	Bill Date	: 08-10-2022 09:58
Patient Name	: MRS. SHASHI MEHRA	UHID	: AFD000015586
Age / Gender	: 47 Yrs 5 Mth / FEMALE	Patient Type	: OPD If PHC :
Ref. Consultant	: SELF	Ward / Bed	: /
Sample ID	: AFD22018452	Current Ward / Bed	: /
		Receiving Date & Time	: 08-10-2022 11:07
		Reporting Date & Time	: 08-10-2022 12:10

BIOCHEMISTRY REPORTING

Test (Methodology)	Flag	Result	UOM	Biological Reference Interval
--------------------	------	--------	-----	-------------------------------

Sample Type: Serum

MEDIWHEEL PKG FOR FEMALE ABOVE 40YRS

LIVER FUNCTION TESTS (LFT)

BILIRUBIN-TOTAL (DPD)		0.58	mg/dL	0.2 - 1.0
BILIRUBIN-DIRECT (DPD)		0.13	mg/dL	0 - 0.2
BILIRUBIN-INDIRECT		0.45	mg/dL	0.2 - 0.8
S.PROTEIN-TOTAL (Biuret)		7.6	g/dL	6 - 8.1
ALBUMIN-SERUM (Dye Binding-Bromocresol Green)		4.1	g/dL	
S.GLOBULIN		3.5	g/dL	2.8-3.8
A/G RATIO	L	1.17		1.5 - 2.5
ALKALINE PHOSPHATASE (IFCC AMP BUFFER)	H	107.3	IU/L	42 - 98
ASPARTATE AMINO TRANSFERASE (IFCC)		21.6	IU/L	10 - 42
ALANINE AMINO TRANSFERASE (IFCC)		20.5	IU/L	10 - 40
GAMMA-GLUTAMYLTRANSPEPTID (IFCC)		21.2	IU/L	7 - 35
LACTATE DEHYDROGENASE (IFCC; L-P)		227.3	IU/L	0 - 248

**** End of Report ****

IMPORTANT INSTRUCTIONS

CL - Critical Low, CH - Critical High, H - High, L - Low

DR. RICHA KAUSHIK MISHRA

MBBS, DNB
CONSULTANT



FINAL REPORT

Bill No.	: AFDHC220000569	Bill Date	: 08-10-2022 09:58
Patient Name	: MRS. SHASHI MEHRA	UHID	: AFD000015586
Age / Gender	: 47 Yrs 5 Mth / FEMALE	Patient Type	: OPD If PHC :
Ref. Consultant	: SELF	Ward / Bed	: /
Sample ID	: AFD22018452	Current Ward / Bed	: /
		Receiving Date & Time	: 08-10-2022 11:07
		Reporting Date & Time	: 08-10-2022 12:10

Sample Type: Serum

MEDIWHEEL PKG FOR FEMALE ABOVE 40YRS

KFT/RFT- KIDNEY/RENAL PANEL 1

BLOOD UREA <small>Urease-GLDH,Kinetic</small>	16	mg/dL	15 - 45
CREATININE-SERUM <small>(Modified Jaffe s Kinetic)</small>	0.6	mg/dL	0.6 - 1.1
SODIUM-SERUM <small>(Indirect Ion-Selective Electrode)</small>	136	m.mol/L	135 - 145
POTASSIUM-SERUM <small>(Indirect Ion-Selective Electrode)</small>	4.7	m.mol/L	3.5 - 5.1
CHLORIDE-SERUM <small>(Indirect Ion-Selective Electrode)</small>	101	m.mol/L	98 - 107

**** End of Report ****

IMPORTANT INSTRUCTIONS

CL - Critical Low, CH - Critical High, H - High, L - Low

Richa Kaushik

DR. RICHA KAUSHIK MISHRA
MBBS, DNB
CONSULTANT

DEPARTMENT OF RADIO-DIAGNOSIS & IMAGING

Report : XRAY

Patient Name	: MRS. SHASHI MEHRA	IPD No.	:	
Age	: 47 Yrs 4 Mth	UHID	:	AFD000015586
Gender	: FEMALE	Bill No.	:	AFDHC220000569
Ref. Doctor	: SELF	Bill Date	:	08-10-2022 09:58:06
Ward	:	Room No.	:	
		Print Date	:	08-10-2022 15:38:24

CHEST PA VIEW:

Cardiac shadow appears normal.

Both lung fields show prominent bronchovascular markings.

Both domes of diaphragm and both CP angles are clear.

Both hila appear normal.

Soft tissues and bony cage appear normal.

Please correlate clinically.

.....End of Report.....



Prepare By.
BHANOO

DR. BHANOO CHAUDHARY, MBBS, MD
CONSULTANT

Note : The information in this report is based on interpretation of images. This report is not the diagnosis and should be correlated with clinical details and other investigation.

DEPARTMENT OF RADIO-DIAGNOSIS & IMAGING

Report : ULTRASOUND

Patient Name	: MRS. SHASHI MEHRA	IPD No.	:	
Age	: 47 Yrs 4 Mth	UHID	:	AFD000015586
Gender	: FEMALE	Bill No.	:	AFDHC220000569
Ref. Doctor	: SELF	Bill Date	:	08-10-2022 09:58:06
Ward	:	Room No.	:	
		Print Date	:	08-10-2022 11:06:05

USG BOTH BREASTS

High resolution ultrasound examination of both breasts was performed with 10 to 12-MHz linear probe.

Right breast :

Right breast perenchyma appears normal. No focal lesion or collection seen.

The nipple is normal in position with normal posterior shadowing.

Skin and subcutaneous tissues are unremarkable.

Few enlarged lymphnodes are noted with preserved fatty hilum, largest measuring ~ 1.7 x 0.7 cm.

Left breast:

A hypoechoic lesion measuring ~ 1.4 x 0.8 cm is seen in the left breast at 2 O' clock position (? Fibroadenoma).

Left breasts perenchyma appears normal.

The nipple is normal in position with normal posterior shadowing.

Skin and subcutaneous tissues are unremarkable.

IMPRESSION:

- **Right breast: BIRADS – 1.**
- **Left breast: BIRADS -2.**

Please correlate clinically.

.....End of Report.....

Prepare By.
BHANOO

DR. BHANOO CHAUDHARY, MBBS,MD
CONSULTANT

Note : The information in this report is based on interpretation of images. This report is not the diagnosis and should be correlated with clinical details and other investigation.

DEPARTMENT OF RADIO-DIAGNOSIS & IMAGING

Report : ULTRASOUND

Patient Name	: MRS. SHASHI MEHRA	IPD No.	:
Age	: 47 Yrs 4 Mth	UHID	: AFD000015586
Gender	: FEMALE	Bill No.	: AFDHC220000569
Ref. Doctor	: SELF	Bill Date	: 08-10-2022 09:58:06
Ward	:	Room No.	:
		Print Date	: 08-10-2022 10:56:31

USG WHOLE ABDOMEN

FINDINGS:

- Liver is normal in size (longitudinal span 14.8 cm) **and shows mild fatty infiltration (s/o grade I fatty liver)**. No evidence of any focal lesion is seen. No dilated intrahepatic biliary radicles are seen. Common duct and portal vein are normal in course and caliber.
- The gall bladder is well distended with normal wall thickness. No intraluminal calculi focal lesion seen. No pericholecystic pathology seen.
- *Visualized Pancreas is normal in size and parenchymal echogenicity. Rest of the pancreas and retroperitoneal structures are obscured by overlying bowel gas shadows.*
- Spleen is normal in size and echo pattern with no focal lesion.
- Both the kidneys are normal in size, shape and position. No evidence of any hydronephrosis is noted on either side. Normal corticomedullary differentiation is maintained bilaterally. The cortical thickness is within normal limits. The right kidney measures 11.0 x 4.8 cm. The left kidney measures 11.5 x 4.6 cm. No focal lesion/calculus noted in either kidney.
- The Urinary Bladder is well distended and shows anechoic contents. No focal lesion/calculus seen. There is no evidence of any obvious intraluminal or perivesical pathology.
- Uterus is anteverted and is normal in size measuring 7.4 x 4.2 x 4.9 cm. Normal echogenicity of myometrium noted. No focal lesion seen. The endometrium measures 8.8 mm and appears normal. The uterine cavity is empty. The cervical endometrium is thin and regular. Both ovaries are normal. Right ovary measures 2.3 x 1.8 cm, Left ovary measures 3.3 x 2.6 cm.
- No ascites/retroperitoneal lymphadenopathy/pleural effusion.

IMPRESSION:

- **Grade I fatty liver changes.**

Please correlate clinically.

.....End of Report.....



Prepare By.
BHANOO

DR. BHANOO CHAUDHARY, MBBS,MD
CONSULTANT

Note : The information in this report is based on interpretation of images. This report is not the diagnosis and should be correlated with clinical details and other investigation.

Mrs. Shashi
ID: Opd

06.10.2022 11:50:08
ASIAN FIDELIS HOSPITAL
SEC-88 FARIDABAD HARYANA
RPS CITY

Sinus rhythm with short PR
Otherwise normal ECG

QRS 70 ms
QT / QTcBaz 382 / 429 ms
PR 110 ms
P 58 ms
RR / PP 784 / 789 ms
P / QRS / T 102 / 18 / 20 degrees

Technician
Ordering Ph
Referring Ph
Attending Ph

Location
Room
Order Number
Indication
Medication 1
Medication 2
Medication 3

76 bpm
- / - mmHg

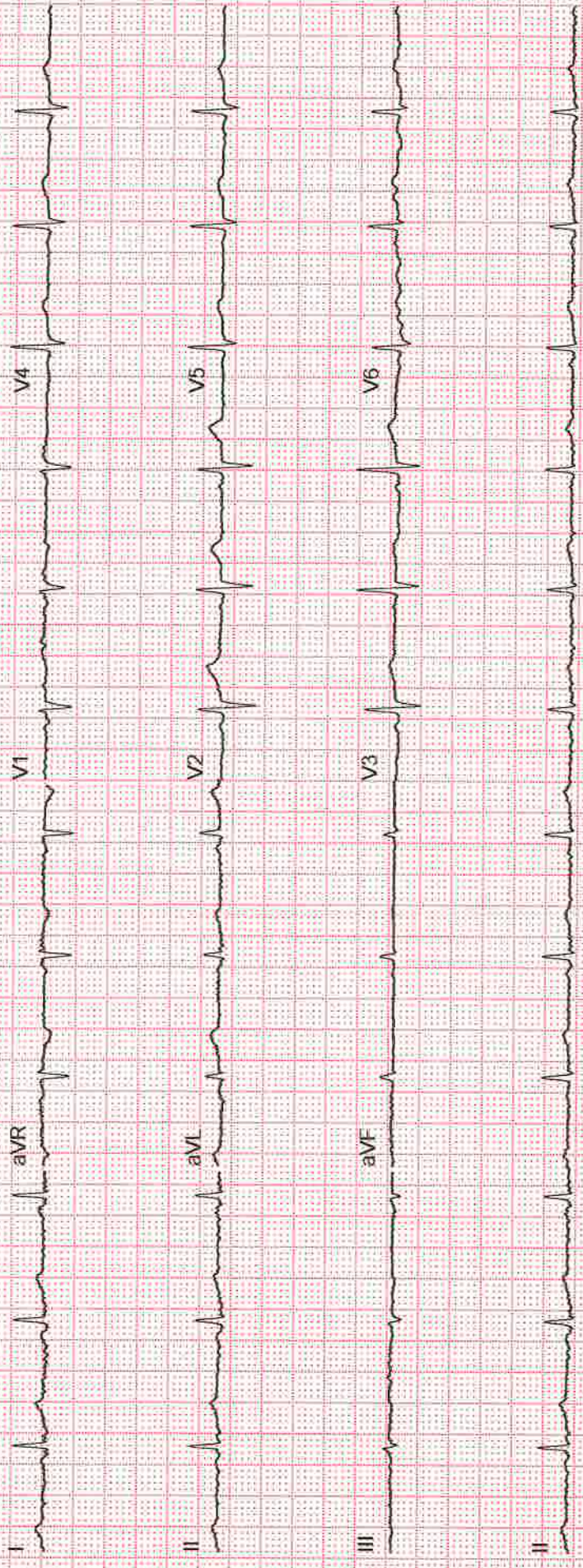

NON INVASIVE CARDIOLOGY

Patient Name	: MRS. SHASHI MEHRA	IPD No.	:
Age	: 47 Yrs 5 Mth	UHID	: AFD000015586
Gender	: FEMALE	Bill No.	: AFDHC220000569
Ref. Doctor	: SELF	Bill Date	: 08-10-2022 09:58:06
Ward	:	Room No.	:
		Procedure Date	: 10-10-2022 15:20:54

ECHOCARDIOGRAPHY & COLOR DOPPLER REPORT

MEASUREMENTS	ABSOLUTE VALUE	NORMAL VALUE
Aortic Root Diameter	3.0	2.0-3.7cm < 2.2cm/M2
Aortic Valve Opening	N	1.5-2.6cm
Left Atrial Dimension	3.0	1.9-4.0cm < 2.2cm/M2
RV Dimensions	N	0.7-2.6cm
RV thickness	N	0.3-0.9cm
LV ED Dimension	4.9	3.7-5.6 cm < 3.2cm /M2
LV ES Dimension	3.5	2.2-4.0 cm
IVS thickness	ED – 1.1 ES-1.2	0.6-1.2cm
LVPW Thickness	ED – 1.0 ES-1.1	0.5-1.1cm
IVS/ LVPW Ratio	N	
Mitral Valve	DE-N EF -N	

INDICES OF LV FUNCTION		
EPSS		<9mm
FS%		24-42%
LV Ejection Fraction	60%	60+/-6%

NON INVASIVE CARDIOLOGY

Patient Name	: MRS. SHASHI MEHRA	IPD No.	:
Age	: 47 Yrs 5 Mth	UHID	: AFD000015586
Gender	: FEMALE	Bill No.	: AFDHC220000569
Ref. Doctor	: SELF	Bill Date	: 08-10-2022 09:58:06
Ward	:	Room No.	:
		Procedure Date	: 10-10-2022 15:20:54

IMAGING:

2D- imaging in PLAX.SAX and apical views revealed normal left ventricle. Movement of septum, posterior and lateral walls are normal. Global LVEF is 60%. Mitral valve opening is normal. No evidence of mitral valve prolapse is seen. Aortic valve has three cusps and its opening is not restricted. Tricuspid valve leaflets move normally, Pulmonary valve is normal. Interatrial and Interventricular septal are intact, No intracardiac mass or thrombus is seen. No pericardial pathology is observed.

MORPHOLOGICAL DATA

Mitral Valve : AML PML	Normal	Interatrial Septum	Intact
Aortic Valve	Normal	Interventricular Septum	Intact
Tricuspid Valve	Normal	Pulmonary Artery	Normal
Pulmonary Valve	Normal	Aorta	Normal
Right Ventricle	Normal	Right Atrium	Normal
Left Ventricle	Normal	Left Atrium	Normal

DOPPLER STUDY

MITRAL VELOCITY	m/s E-0.5	m/s A-0.6	MR	0/4
TRICUSPID VELOCITY	1.7 m/s		TR	0/4
AORTIC VELOCITY	0.8 m/s		AR	0/4
PULMONARY VELOCITY	0.7 m/s		PR	0/4
PA Pressure	12+RAP			

NON INVASIVE CARDIOLOGY

Patient Name	: MRS. SHASHI MEHRA	IPD No.	:	
Age	: 47 Yrs 5 Mth	UHID	:	AFD000015586
Gender	: FEMALE	Bill No.	:	AFDHC220000569
Ref. Doctor	: SELF	Bill Date	:	08-10-2022 09:58:06
Ward	:	Room No.	:	
		Procedure Date	:	10-10-2022 15:20:54

COLOUR FLOW MAPPING

Trace tricuspid regurgitation.

FINAL IMPRESSION

1. No RWMA, LVEF-60%.
2. Normal cardiac chamber dimension
3. Trace tricuspid regurgitation. (12+RAP)
4. Grade I diastolic dysfunction.
5. No clot/mass/vegetation/PE

DR. MADHVI SHASHI KUMAR
MD, DNB (Cardiology)
Consultant Cardiologist

HMC-HN19723

For The perusal of a medical professional only

The content of this report is only an opinion based on images and is therefore subject to inherent technical limitations.
It is not the diagnosis & must be correlated clinically.

NOT FOR MEDICOLEGAL PURPOSES

.....End of Report.....

Prepare By.
MADHVI.S

OPD Assessment Form (First visit/Follow-up)



Name : MRS. SHASHI MEHRA
 HUSBAND : VIKAS MEHRA
 Age / Gender : 47 Yrs 4 Mth / FEMALE
 CPG : CORPORATE CASHVAIMS2122_FD
 Inst. Name : Acrofemi Healthcare Ltd
 Address : 260 2ND FLOOR I P COLONY, FARIDABAD, HARYANA, INDIA, Zip No.-121003

UHID No. : AFD000015586
 Date : 08-10-2022 09:55:53
 Doctor / Unit : DR. UPASANA / DR. SATISH JERIA /
 Department : OPHTHALMOLOGY

cto steering B/E And D.V c spectra

Present Complaints:

BP (mm Hg) *120/70 mm Hg*
 Pulse *90 b/m*
 RR *SPO2 - 98%*
 Ht/Length
 Wt- *82.2 kg*
 Pain Score (1-10)

Past/Family History: *No H/O Dm/ HTn.*

Any known Allergies

None

History Given By :

Clinical Findings :

Vu $\left\{ \begin{array}{l} 6/6 \text{ nb} \\ 6/6 \text{ nb} \end{array} \right.$
Vu $\left\{ \begin{array}{l} 6/18P \text{ n3c} \\ 6/36 \end{array} \right.$

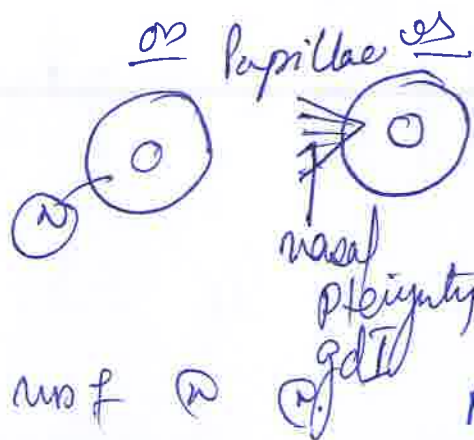

Acc $\left\{ \begin{array}{l} -1.75 \times 10^\circ \text{ --- } 6/6 \\ -2.50 \times 170^\circ \text{ --- } 6/6 \\ \text{Add } +2.00 \text{ sp } 66 \text{ --- } \text{nc} \end{array} \right.$

Provisional Diagnosis :

Presbyopia c Myopia Astigmatism
 DR. UPASANA / DR. SATISH JERIA, M.D./MS, CONSULTANT-OPHTHALMOLOGY, Reg. No: DMC-71812

Note :

Nature of illness, prognosis, potential side effects of medication used, risk of allergic reaction, need for follow-up & monitoring has been explained to the Patient/attendants in their own language.

WHEN TO OBTAIN URGENT CARE : In case high grade fever, recurrent vomiting, profuse diarrhea, severe oral ulcers, skin rash breathlessness, dizziness, loss of consciousness, bleeding from any site or new relevant/ alarming symptom

Investigations Advised :

Plan Of Care :

Treatment Advice:

glasses
chopro

85- [olopat 1-1 1 month
Rejesh liquigel @ 1-1-1
[1%] 1 month
(to control
RA Duks

Nutritional Screening : Required (If required, please contact, the dietician)
Not Required

Signature of Doctor / Consultant:  Date: 8/10/2022 Time:

Hemoglobin = 11
platelets = 418

Investigations Advised :

Plan Of Care :

Treatment Advice:

- R
- ① Rycal ON
 - ② Act. Φ 10 ON
 - ③ Ralitest - L ON
(Before breakfast)
 - ④ Aitor 60K twice
weekly
(Monday & Thursday)

15 days

Nutritional Screening : Required (If required, please contact, the dietician)
Not Required Review after 15 days

Dr. Mukund Singh
Consultant Internal Medicine
Asian Fidelis Multi Speciality Hospital
RPS Savitri City, Sector-88
Faridabad-121002, Haryana
MBBS 2004, DNB (Medicine) 2010
MCI-14871171006

Signature of Doctor / Consultant: _____ Date: _____ Time: _____

Investigations Advised :

Plan Of Care :

Treatment Advice:

- ① Warm Saline Rinse
- ② Scaling & Polishing

Nutritional Screening : Required (If required, please contact, the dietician)
 Not Required

Signature of Doctor / Consultant: _____ Date: 2/10/22 Time: _____



OPD Assessment Form (First visit/Follow-up)



Name : MRS. SHASHI MEHRA **UHID No.** : AFD000015586
HUSBAND : VIKAS MEHRA **Date** : 08-10-2022 09:55:53
Age / Gender : 47 Yrs 4 Mth / FEMALE **Doctor / Unit** : DR. CHANCHAL GUPTA / DR. MALA DIXIT /
CPG : CORPORATE CASHAIMS2122_FD **Department** : OBS / GYNAE
Inst. Name : Acrofemi Healthcare Ltd
Address : 260 2ND FLOOR I P COLONY, FARIDABAD, HARYANA, INDIA, Zip No.-121003

Present Complaints:

No Itching vagina

Indigestion

Lmp → 5 Oct 2022

MHT → $\frac{34}{28-30}$ days RNF

OIB

Past/Family History: Nil significant

MHT → P212 BIRTH WVD

Breasts - Soft

LB-2540

PA - Soft

History Given By :

Clinical Findings :

Paps smear taken

PS - Co healthy
Cruddy vaginal discharge +

P.V. - Ut bulky P/M by Hrel.
R/E reports

BP (mm Hg) 120/70 mmHg
Pulse 90/Min
RR SpO2 - 98%
Ht/Length
Wt - 82.2 kg
Pain Score (1-10)

Any known Allergies

Provisional Diagnosis :

DR. CHANCHAL GUPTA / DR. MALA DIXIT, MBBS, DNB, FMAS, FICOG, Sr. Consultant & Head-OBS / GYNAE, Reg. No:HN

Note :

Nature of illness, prognosis, potential side effects of medication used, risk of allergic reaction, need for follow-up & monitoring has been explained to the Patient/attendants in their own language.

WHEN TO OBTAIN URGENT CARE : In case high grade fever, recurrent vomiting, profuse diarrhea, severe oral ulcers, skin rash breathlessness, dizziness, loss of consciousness, bleeding from any site or new relevant/ alarming symptom

Investigations Advised :

8-10-22
Hb 118 gm/dl
TSH - 2.10
FBS - 87.8
PPBS - 110.9

A tue
Urine R - (10)
E

Plan Of Care :

8-10-22.

Right breast BIRADS-1
Left breast BIRADS-2.

Fibroadenoma of 1.2x.7cm
in left breast.

Treatment Advice:

USG whole abd
Uterus AV NS
B/L ovaries (10)

Advice

- Clingen Forte vaginal pessary 200
PV
X 7 days

- ~~Tab System 150mg~~

- FAS

-(2)

For husband & wife

- Tab Pant D 40mg BBF -(2)

- R/A 7 days

/ Rpt USG for breast
after 6 months

(DR MANA)

Nutritional Screening : Required (If required, please contact, the dietician)
Not Required

Signature of Doctor / Consultant:..... Date:..... Time:.....